

MEP ENGINEERS:



Arora Engineers, Inc.
61 Wilmington-West Chester Pike | Chadds Ford, PA 19317
P: (610) 459-7900 | F: (610) 459-7950 | aroraengineers.com

Contact: Kevin Sultanik
e-mail: ksultanik@aroraengineers.com

STRUCTURAL ENGINEERS:
CSA GROUP
1341 NORTH DELAWARE AVENUE,
SUITE 507
PHILADELPHIA, PA 19125

Ph: 215.427.8700
Fax: 215.427.8752

Contact: Wing Au
e-mail: wau@csagroup.com

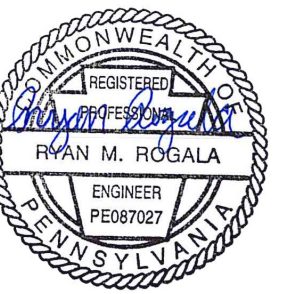

REVISIONS:

No.	Description	Date
1	ELEC UPDATE	11/08/19

PENNSYLVANIA CONVENTION CENTER
RESTROOM RENOVATIONS
 1101 ARCH STREET, PHILADELPHIA, PA 19107

DEMOLITION & NEW FLOOR PLANS - ROOM S (EXHIBIT)

Project number: CW1615
Date: November 25, 2019
Drawn by: RR,AS
Checked by: HL

E110

Scale: 1/4" = 1'-0"

GENERAL DEMOLITION NOTES

- SEE DRAWING E001 FOR GENERAL NOTES, SYMBOLS, AND ABBREVIATIONS.
- PRIOR TO THE START OF WORK, EC SHALL LOCATE ALL LIGHTING AND POWER PANEL SUPPLY CIRCUITS FOR THE WORK AREA AND RECORD PANEL AND CIRCUIT NUMBER ON RECORD DRAWINGS.
- EC SHALL FIELD INVESTIGATE EXISTING LIGHT FIXTURES TO VERIFY NORMAL AND EMERGENCY FIXTURE VOLTAGES AND ENSURE NEW LIGHTING FIXTURES ARE SELECTED WITH VOLTAGES TO MATCH EXISTING.
- EC SHALL REMOVE AND DISPOSE OF ALL LIGHT FIXTURES WITHIN THE WORK AREA. TAG AND PRESERVE EXISTING LIGHTING CIRCUITS FOR FUTURE RECONNECTION TO NEW LIGHTING FIXTURES.
- FURNISH AND INSTALL JUNCTION BOXES WHERE REQUIRED TO CONTINUE CIRCUITS OUTSIDE OF WORK AREA.
- KEYED NOTES MAY NOT APPEAR ON ALL PLAN VIEWS.

DEMOLITION KEYED NOTES

- E1** NOT USED
- E2** EC SHALL DEMOLISH EXISTING RECEPTACLE/LIGHT SWITCH, BACK BOX, CONDUIT AND WIRE. CAP WIRES ABOVE CEILING FOR SPlicing AND EXTENSION TO NEW LOCATION PER NEW WORK KEYED NOTE E4.
- E3** EC SHALL DISCONNECT AND REMOVE THE EXISTING RECEPTACLE/OCCUPANCY SENSOR SWITCH. PRESERVE THE EXISTING CONDUCTORS FOR RECONNECTION TO NEW RECEPTACLE/SWITCHING CONTROLS.
- E4** EC SHALL DISCONNECT THE POWER SUPPLY TO THE EXISTING WATER COOLERS TO BE REMOVED. PULL CONDUCTORS BACK TO NEAREST JUNCTION BOX, CUT, REMOVE AND CAP REMAINING CONDUCTORS. MAINTAIN CONTINUITY TO OTHER LOADS ON SAME CIRCUIT. CUT THE CONDUIT AT THE WATER COOLER LOCATION TO BE FLUSH WITH WALL AND CAP THE END. COORDINATE WORK WITH OTHER DISCIPLINES AS REQUIRED.

GENERAL NEW WORK NOTES

- SEE DRAWING E001 FOR GENERAL NOTES, SYMBOLS, AND ABBREVIATIONS.
- SEE THE E800 SERIES DRAWINGS FOR PANEL SCHEDULES AND CIRCUITING.
- ALL WORK SHALL BE PERFORMED IN ACCORDANCE WITH THE LATEST ADOPTED EDITION OF THE NEC.
- ALL CONDUCTORS SHALL BE CU AND THHN/THWN UNLESS OTHERWISE NOTED.
- IN NO CASE SHALL A 277V, 20A/1P CIRCUIT BE LOADED TO OVER 4.432KW OR A 120V, 20A/1P CIRCUIT BE LOADED TO OVER 1.92KW. MAKE CHANGES AS REQUIRED TO ENSURE COMPLIANT LOADING ON BREAKERS.
- EC TO COORDINATE ALL HVAC AND PLUMBING EQUIPMENT LOCATIONS IN FIELD PRIOR TO CIRCUIT INSTALLATION.
- EC TO TRACE ALL CIRCUITS BACK TO SOURCE AND TAKE LOAD READINGS ON CIRCUITS AND PANELBOARD AS REQUIRED TO VERIFY CODE COMPLIANT LOADING AFTER PROJECT IS COMPLETE. MAKE ADJUSTMENTS AS REQUIRED. EC TO RELABEL ALL CIRCUIT DIRECTORIES FOR NEW CONFIGURATION AS REQUIRED AND PROVIDE AS-BUILTS TO CLIENT.
- EC SHALL ENSURE THAT ANY EXPOSED CONDUIT INSTALLED IN FINISHED SPACES FROM THE ELECTRICAL PANEL TO THE RESTROOM IS PAINTED WITH ONE COAT PRIMER AND TWO COATS OF PAINT TO MATCH THE EXISTING SURFACE FINISH. THERE SHALL BE NO EXPOSED CONDUIT WITHIN THE RESTROOM AREAS.
- KEYED NOTES MAY NOT APPEAR ON ALL PLAN VIEWS.
- SEE DRAWINGS E002-E004 FOR ELECTRICAL PANEL LOCATIONS.
- ALL NEW RECEPTACLE LOCATION MOUNTING HEIGHTS TO MATCH EXISTING IN SAME ROOM.

NEW WORK KEYED NOTES

- E1** EC SHALL FURNISH AND INSTALL CONDUCTORS, RACEWAY, AND DOUBLE GANG BOX WITH (1) NEMA 5-20R DUPLEX RECEPTACLE TO POWER THE CORD AND PLUG CONNECTED ELECTRIC WATER COOLER HYDROBOOST SYSTEM AND (1) 20A MOTOR RATED TOGGLE SWITCH FOR HARDWARE CONNECTION TO THE COOLING UNIT. FURNISH AND INSTALL (2)#12 AWG CU & (1) #12 CU GND, MC CABLE AND PROVIDE POWER FROM THE MOTOR RATED TOGGLE SWITCH TO THE ELECTRIC WATER COOLER COOLING UNIT. MOUNT RECEPTACLE AND TOGGLE SWITCH WITHIN SPACE BEHIND ELECTRIC WATER COOLER ACCESS PANEL COVER. COORDINATE WORK WITH ELECTRIC WATER COOLER INSTALLER.
- E2** EC SHALL FURNISH AND INSTALL CONDUCTORS AND RACEWAY TO THE NEW AUTOMATIC PAPER TOWEL EQUIPMENT. PROVIDE ADDITIONAL WIRING AND SPLICES AS REQUIRED TO MAKE CONNECTIONS TO MULTIPLE AUTOMATIC PAPER TOWEL DEVICES. MINIMUM WIRE SIZE SHALL BE #12 AWG CU. COORDINATE WORK WITH PAPER TOWEL EQUIPMENT INSTALLER.
- E3** EC SHALL FURNISH AND INSTALL GFCI RECEPTACLES UNDERNEATH THE SINK COUNTERTOP TO SUPPLY POWER TO NEW AUTOMATIC FAUCET, LED SINK LIGHTING, AND SOAP DISPENSERS. PROVIDE POWER FROM THE NEW 120V CIRCUIT SHOWN AND EXTEND CIRCUIT TO FEED THE ADDITIONAL RECEPTACLES FOR EACH SINK. MINIMUM WIRE SIZE SHALL BE #12 AWG CU. COORDINATE WORK WITH INSTALLATION OF SINK EQUIPMENT..
- E4** EC SHALL FURNISH AND INSTALL RECEPTACLE AT THE LOCATION SHOWN. PROVIDE SPLICES AND NEW WIRING TO EXTEND CIRCUIT AS REQUIRED.
- E5** EC SHALL FURNISH AND INSTALL GFCI RECEPTACLES ON DEDICATED BRANCH CIRCUITS UNDERNEATH THE SINK COUNTERTOP TO SUPPLY POWER TO NEW HAND DRYERS. COORDINATE WORK WITH INSTALLATION OF SINK EQUIPMENT.
- E6** EC SHALL FURNISH AND INSTALL NEW 24V OCCUPANCY SENSOR WALL SWITCH AND 20A, 120/277V POWER PACK TO COORDINATE WITH CEILING MOUNTED LIGHTING CONTROLS. PROVIDE SPLICES AND NEW WIRING TO EXTEND CIRCUIT AS REQUIRED TO THE POWER PACK. REFER TO DETAIL 3/E701 FOR LOW VOLTAGE OCCUPANCY SENSOR WIRING DIAGRAM.
- E7** EC SHALL FURNISH AND INSTALL GFCI RECEPTACLE AND NEW WIRING AND MAKE CONNECTIONS TO EXISTING RECEPTACLE IN ADJACENT ROOM.
- E8** EC SHALL FURNISH AND INSTALL NEW WIRING AND CONDUIT TO EDGELIT MIRRORS. COORDINATE 120V POWER SUPPLY WITH 120V POWER PACK AND CEILING LIGHTING CONTROLS AS SHOWN IN DETAIL 4/E701.
- E9** NEW RECEPTACLE AT EXISTING LOCATION.

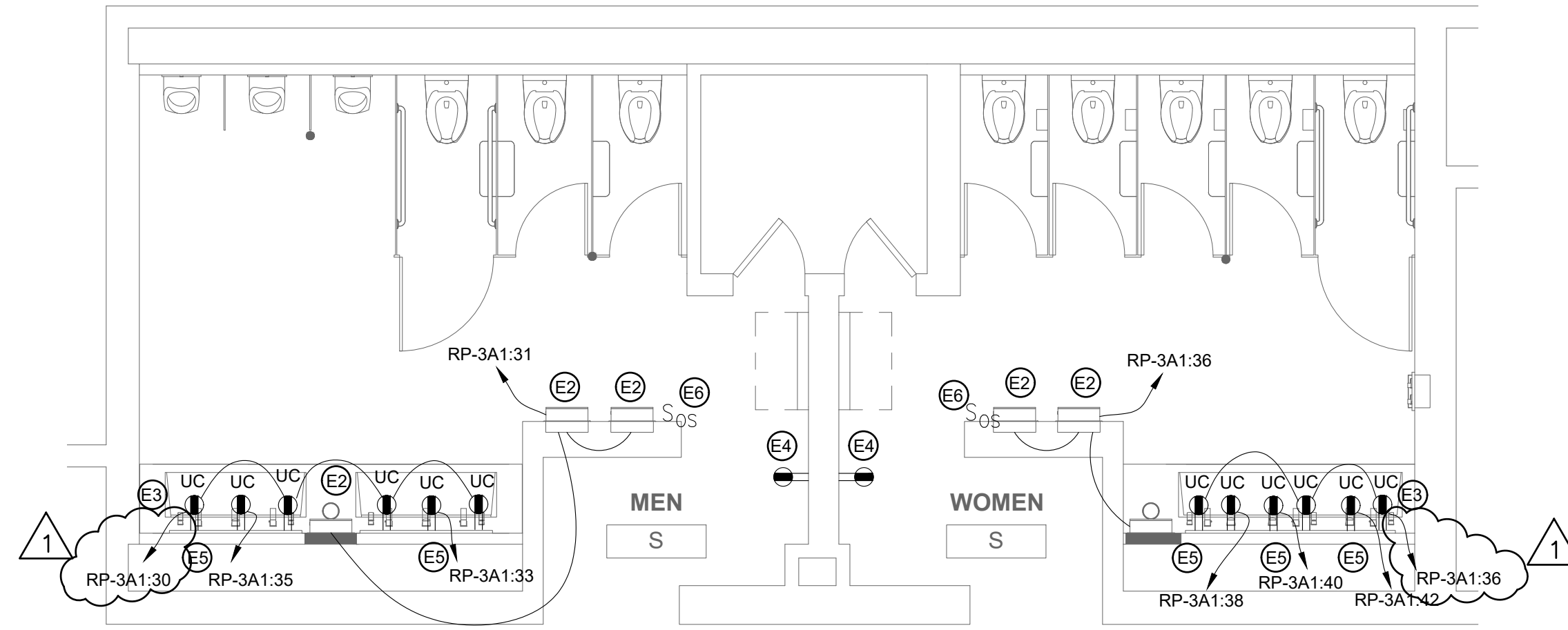

2 FLOOR PLAN - MEN'S & WOMEN'S ROOM S
E110 SCALE: 1/4" = 1'-0"

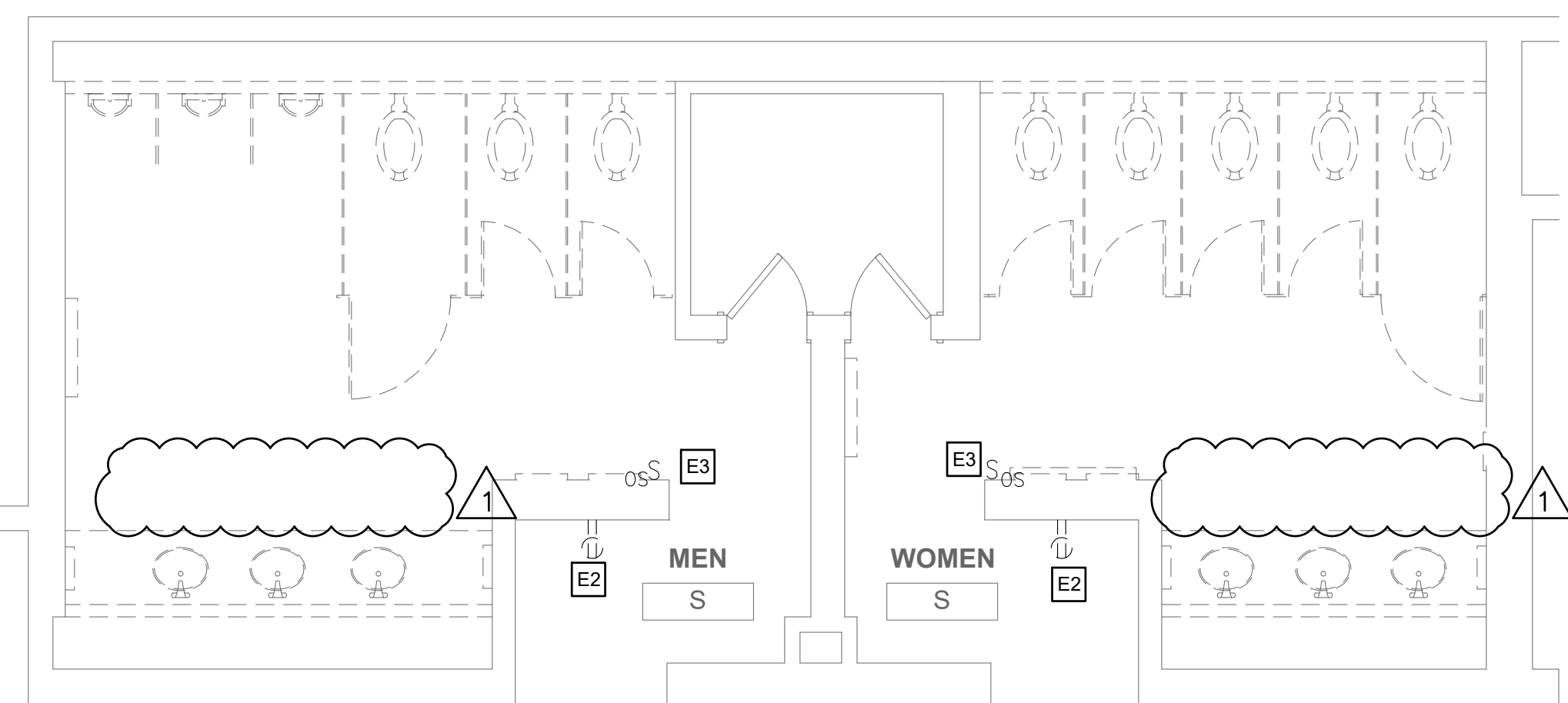

1 DEMO PLAN - MEN'S & WOMEN'S ROOM S
E110 SCALE: 1/4" = 1'-0"

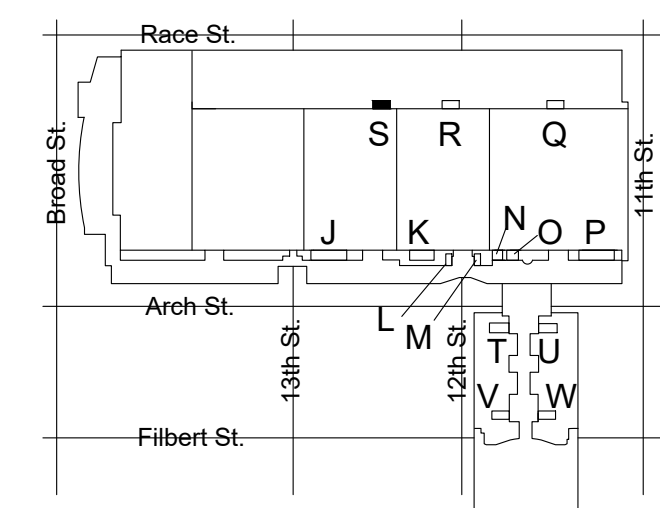

KEY PLAN - LEVEL 200 NTS

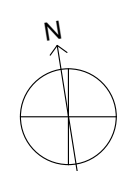
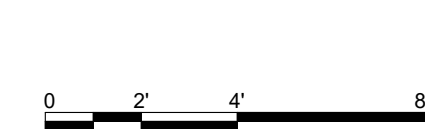

MEP ENGINEERS:



Arora Engineers, Inc.
61 Wilmington-West Chester Pike | Chadds Ford, PA 19317
P: (610) 459-7900 | F: (610) 459-7950 | aroraengineers.com

Contact: Kevin Sultanik
e-mail: ksultanik@aroraengineers.com

STRUCTURAL ENGINEERS:

CSA GROUP
1341 NORTH DELAWARE AVENUE,
SUITE 507
PHILADELPHIA, PA 19125

Ph: 215.427.8700
Fax: 215.427.8752

Contact: Wing Au
e-mail: wau@csagroup.com

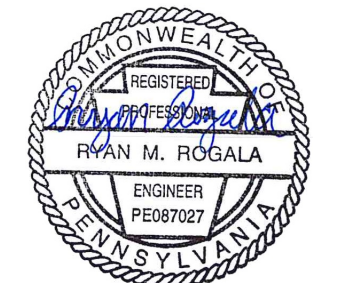

REVISIONS:

No.	Description	Date

PENNSYLVANIA CONVENTION CENTER
RESTROOM RENOVATIONS
1101 ARCH STREET, PHILADELPHIA, PA 19107

DEMOLITION & NEW FLOOR PLANS - ROOM A (SEMINAR)

Project number: CW1615
Date: November 25, 2019
Drawn by: RR,AS
Checked by: HL

E111

Scale: 1/4" = 1'-0"

GENERAL NEW WORK NOTES

- SEE DRAWING E001 FOR GENERAL NOTES, SYMBOLS, AND ABBREVIATIONS.
- SEE THE E800 SERIES DRAWINGS FOR PANEL SCHEDULES AND CIRCUITING.
- ALL WORK SHALL BE PERFORMED IN ACCORDANCE WITH THE LATEST ADOPTED EDITION OF THE NEC.
- ALL CONDUCTORS SHALL BE CU AND THHN/THWN UNLESS OTHERWISE NOTED.
- IN NO CASE SHALL A 277V, 20A/1P CIRCUIT BE LOADED TO OVER 4.432KW OR A 120V, 20A/1P CIRCUIT BE LOADED TO OVER 1.92KW. MAKE CHANGES AS REQUIRED TO ENSURE COMPLIANT LOADING ON BREAKERS.
- EC TO COORDINATE ALL HVAC AND PLUMBING EQUIPMENT LOCATIONS IN FIELD PRIOR TO CIRCUIT INSTALLATION.
- EC TO TRACE ALL CIRCUITS BACK TO SOURCE AND TAKE LOAD READINGS ON CIRCUITS AND PANELBOARD AS REQUIRED TO VERIFY CODE COMPLIANT LOADING AFTER PROJECT IS COMPLETE. MAKE ADJUSTMENTS AS REQUIRED. EC TO RELABEL ALL CIRCUIT DIRECTORIES FOR NEW CONFIGURATION AS REQUIRED AND PROVIDE AS-BUILTS TO CLIENT.
- EC SHALL ENSURE THAT ANY EXPOSED CONDUIT INSTALLED IN FINISHED SPACES FROM THE ELECTRICAL PANEL TO THE RESTROOM IS PAINTED WITH ONE COAT PRIMER AND TWO COATS OF PAINT TO MATCH THE EXISTING SURFACE FINISH. THERE SHALL BE NO EXPOSED CONDUIT WITHIN THE RESTROOM AREAS.
- KEYED NOTES MAY NOT APPEAR ON ALL PLAN VIEWS.
- SEE DRAWINGS E002-E004 FOR ELECTRICAL PANEL LOCATIONS.
- ALL NEW RECEPTACLE LOCATION MOUNTING HEIGHTS TO MATCH EXISTING IN SAME ROOM.

NEW WORK KEYED NOTES

- (E1) EC SHALL FURNISH AND INSTALL CONDUCTORS, RACEWAY, AND DOUBLE GANG BOX WITH (1) NEMA 5-20R DUPLEX RECEPTACLE TO POWER THE CORD AND PLUG CONNECTED ELECTRIC WATER COOLER HYDROBOOST SYSTEM AND (1) 20A MOTOR RATED TOGGLE SWITCH FOR HARDWARE CONNECTION TO THE COOLING UNIT. FURNISH AND INSTALL (2)#12 AWG CU & (1) #12 CU GND, MC CABLE AND PROVIDE POWER FROM THE MOTOR RATED TOGGLE SWITCH TO THE ELECTRIC WATER COOLER COOLING UNIT. MOUNT RECEPTACLE AND TOGGLE SWITCH WITHIN SPACE BEHIND ELECTRIC WATER COOLER ACCESS PANEL COVER. COORDINATE WORK WITH ELECTRIC WATER COOLER INSTALLER.
- (E2) EC SHALL FURNISH AND INSTALL CONDUCTORS AND RACEWAY TO THE NEW AUTOMATIC PAPER TOWEL EQUIPMENT. PROVIDE ADDITIONAL WIRING AND SPLICES AS REQUIRED TO MAKE CONNECTIONS TO MULTIPLE AUTOMATIC PAPER TOWEL DEVICES. MINIMUM WIRE SIZE SHALL BE #12 AWG CU. COORDINATE WORK WITH PAPER TOWEL EQUIPMENT INSTALLER.
- (E3) EC SHALL FURNISH AND INSTALL GFCI RECEPTACLES UNDERNEATH THE SINK COUNTERTOP TO SUPPLY POWER TO NEW AUTOMATIC FAUCET, LED SINK LIGHTING, AND SOAP DISPENSERS. PROVIDE POWER FROM THE NEW 120V CIRCUIT SHOWN AND EXTEND CIRCUIT TO FEED THE ADDITIONAL RECEPTACLES FOR EACH SINK. MINIMUM WIRE SIZE SHALL BE #12 AWG CU. COORDINATE WORK WITH INSTALLATION OF SINK EQUIPMENT.
- (E4) EC SHALL FURNISH AND INSTALL RECEPTACLE AT THE LOCATION SHOWN. PROVIDE SPLICES AND NEW WIRING TO EXTEND CIRCUIT AS REQUIRED.
- (E5) EC SHALL FURNISH AND INSTALL NEW CONDUCTOR AND RACEWAY TO THE NEW WALL MOUNTED HAND DRYER EQUIPMENT.
- (E6) EC SHALL FURNISH AND INSTALL NEW 24V OCCUPANCY SENSOR WALL SWITCH AND 20A, 120/277V POWER PACK TO COORDINATE WITH CEILING MOUNTED LIGHTING CONTROLS. PROVIDE SPLICES AND NEW WIRING TO EXTEND CIRCUIT AS REQUIRED TO THE POWER PACK. REFER TO DETAIL 3/E701 FOR LOW VOLTAGE OCCUPANCY SENSOR WIRING DIAGRAM.
- (E7) EC SHALL FURNISH AND INSTALL GFCI RECEPTACLE AND NEW WIRING AND MAKE CONNECTIONS TO EXISTING RECEPTACLE IN ADJACENT ROOM.
- (E8) EC SHALL FURNISH AND INSTALL NEW WIRING AND CONDUIT TO EDGETIT MIRRORS. COORDINATE 120V POWER SUPPLY WITH 120V POWER PACK AND CEILING LIGHTING CONTROLS AS SHOWN IN DETAIL 4/E701.
- (E9) NEW RECEPTACLE AT EXISTING LOCATION.

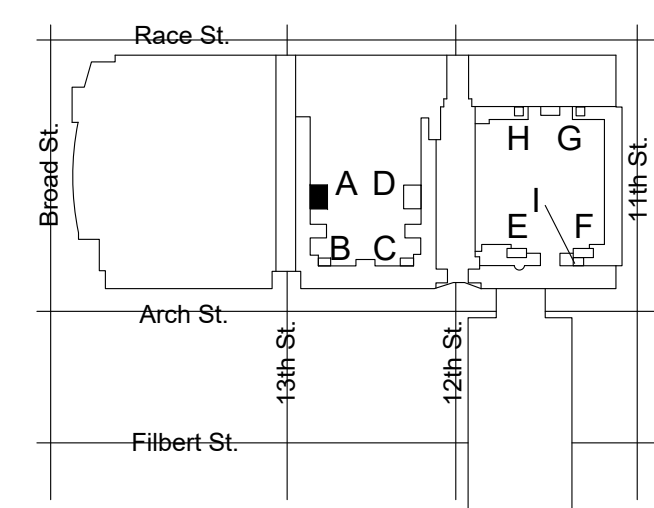

KEY PLAN - LEVEL 100 NTS



DEMOLITION KEYED NOTES

- (E1) NOT USED.
- (E2) EC SHALL DEMOLISH EXISTING RECEPTACLE/LIGHT SWITCH, BACK BOX, CONDUIT AND WIRE. CAP WIRES ABOVE CEILING FOR SPlicing AND EXTENSION TO NEW LOCATION PER NEW WORK KEYED NOTE E4.
- (E3) EC SHALL DISCONNECT AND REMOVE THE EXISTING RECEPTACLE/OCCUPANCY SENSOR SWITCH. PRESERVE THE EXISTING CONDUCTORS FOR RECONNECTION TO NEW RECEPTACLE/SWITCHING CONTROLS.
- (E4) EC SHALL DISCONNECT THE POWER SUPPLY TO THE EXISTING WATER COOLERS TO BE REMOVED. PULL CONDUCTORS BACK TO NEAREST JUNCTION BOX, CUT, REMOVE AND CAP REMAINING CONDUCTORS. MAINTAIN CONTINUITY TO OTHER LOADS ON SAME CIRCUIT. CUT THE CONDUIT AT THE WATER COOLER LOCATION TO BE FLUSH WITH WALL AND CAP THE END. COORDINATE WORK WITH OTHER DISCIPLINES AS REQUIRED.

GENERAL DEMOLITION NOTES

- SEE DRAWING E001 FOR GENERAL NOTES, SYMBOLS, AND ABBREVIATIONS.
- PRIOR TO THE START OF WORK, EC SHALL LOCATE ALL LIGHTING AND POWER PANEL SUPPLY CIRCUITS FOR THE WORK AREA AND RECORD PANEL AND CIRCUIT NUMBER ON RECORD DRAWINGS.
- EC SHALL FIELD INVESTIGATE EXISTING LIGHT FIXTURES TO VERIFY NORMAL AND EMERGENCY FIXTURE VOLTAGES AND ENSURE NEW LIGHTING FIXTURES ARE SELECTED WITH VOLTAGES TO MATCH EXISTING.
- EC SHALL REMOVE AND DISPOSE OF ALL LIGHT FIXTURES WITHIN THE WORK AREA. TAG AND PRESERVE EXISTING LIGHTING CIRCUITS FOR FUTURE RECONNECTION TO NEW LIGHTING FIXTURES.
- FURNISH AND INSTALL JUNCTION BOXES WHERE REQUIRED TO CONTINUE CIRCUITS OUTSIDE OF WORK AREA.
- KEYED NOTES MAY NOT APPEAR ON ALL PLAN VIEWS.

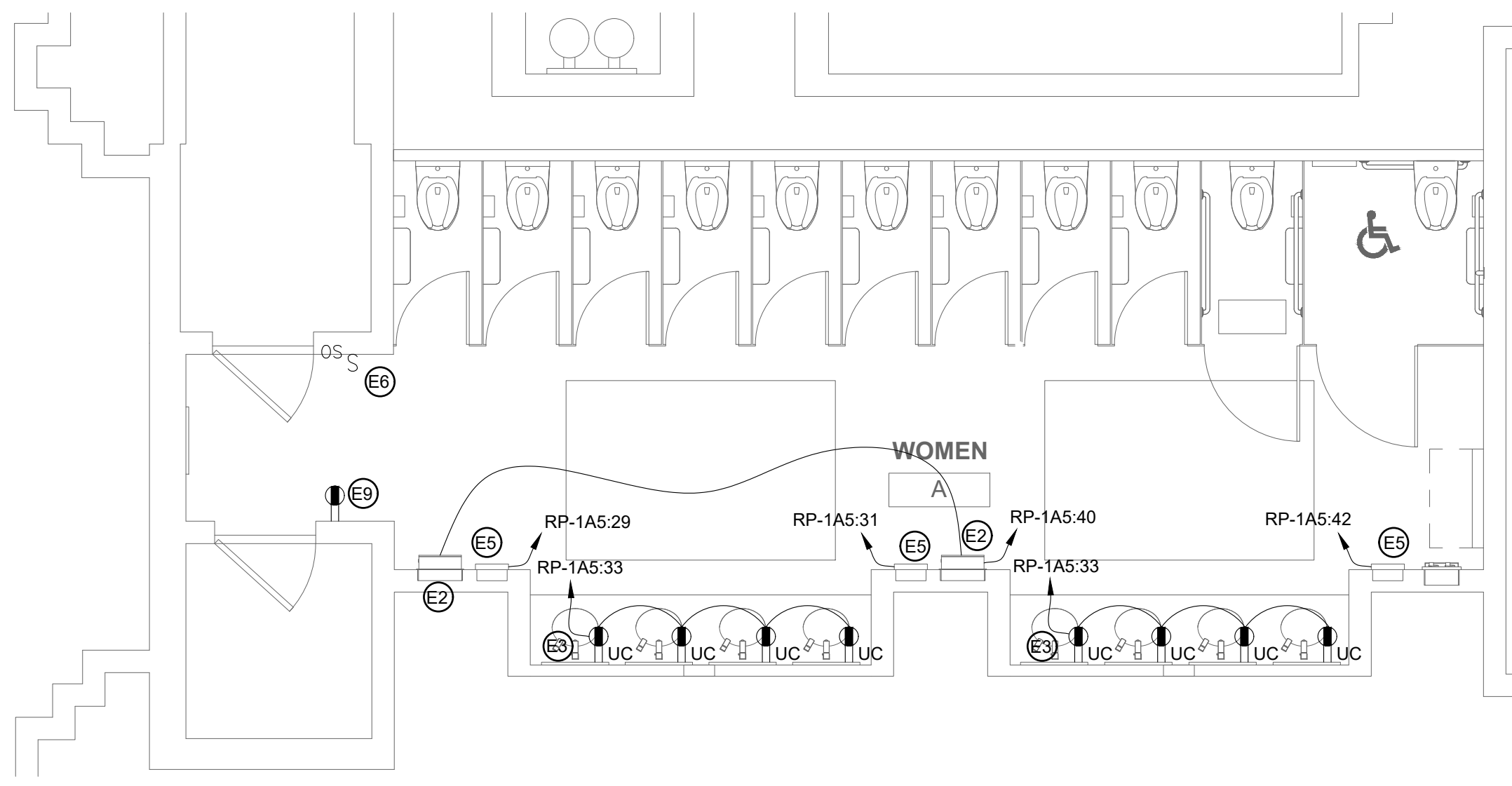

3 FLOOR PLAN - WOMEN'S ROOM A
SCALE: 1/4" = 1'-0"

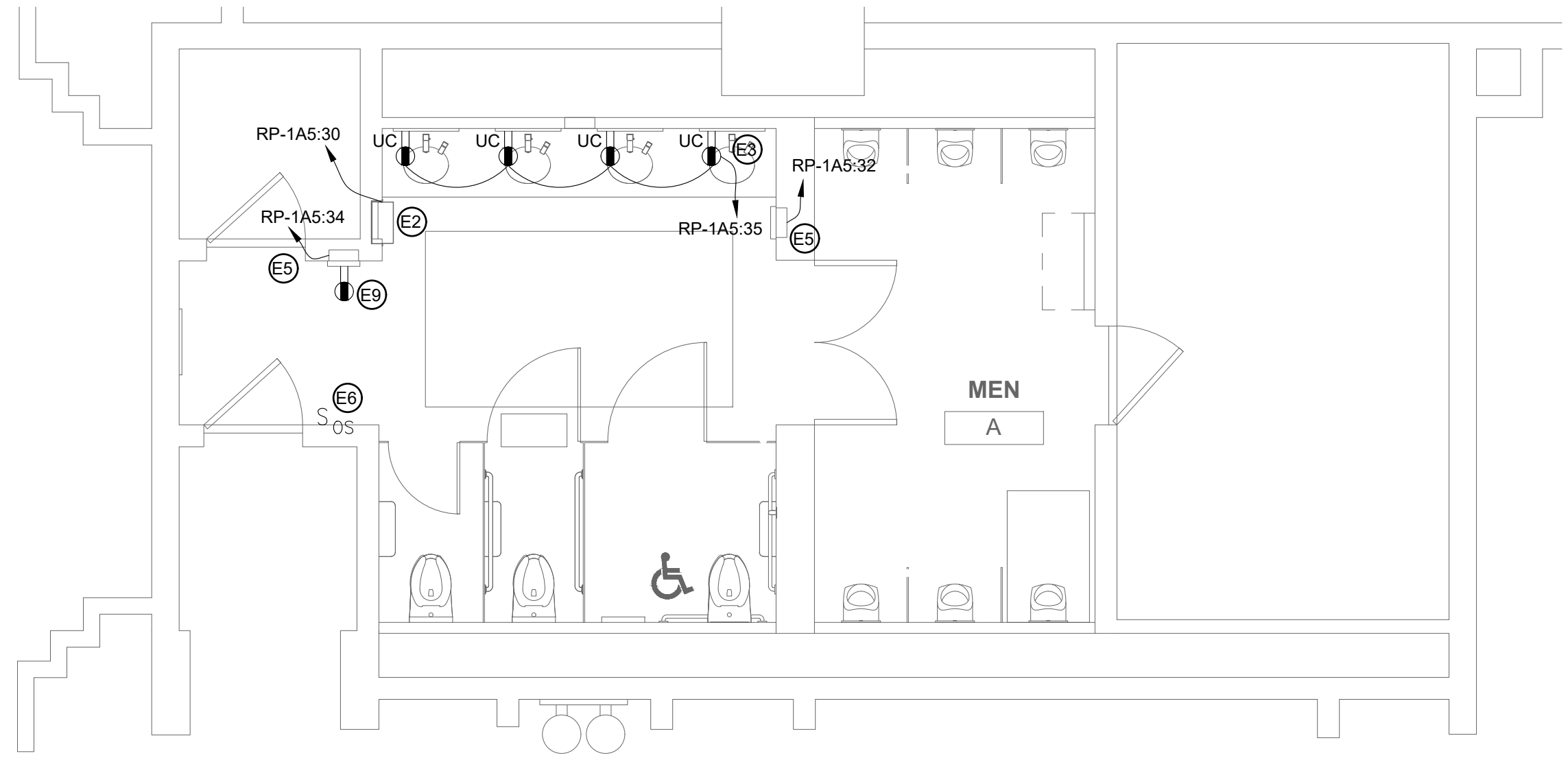

4 FLOOR PLAN - MEN'S ROOM A
SCALE: 1/4" = 1'-0"

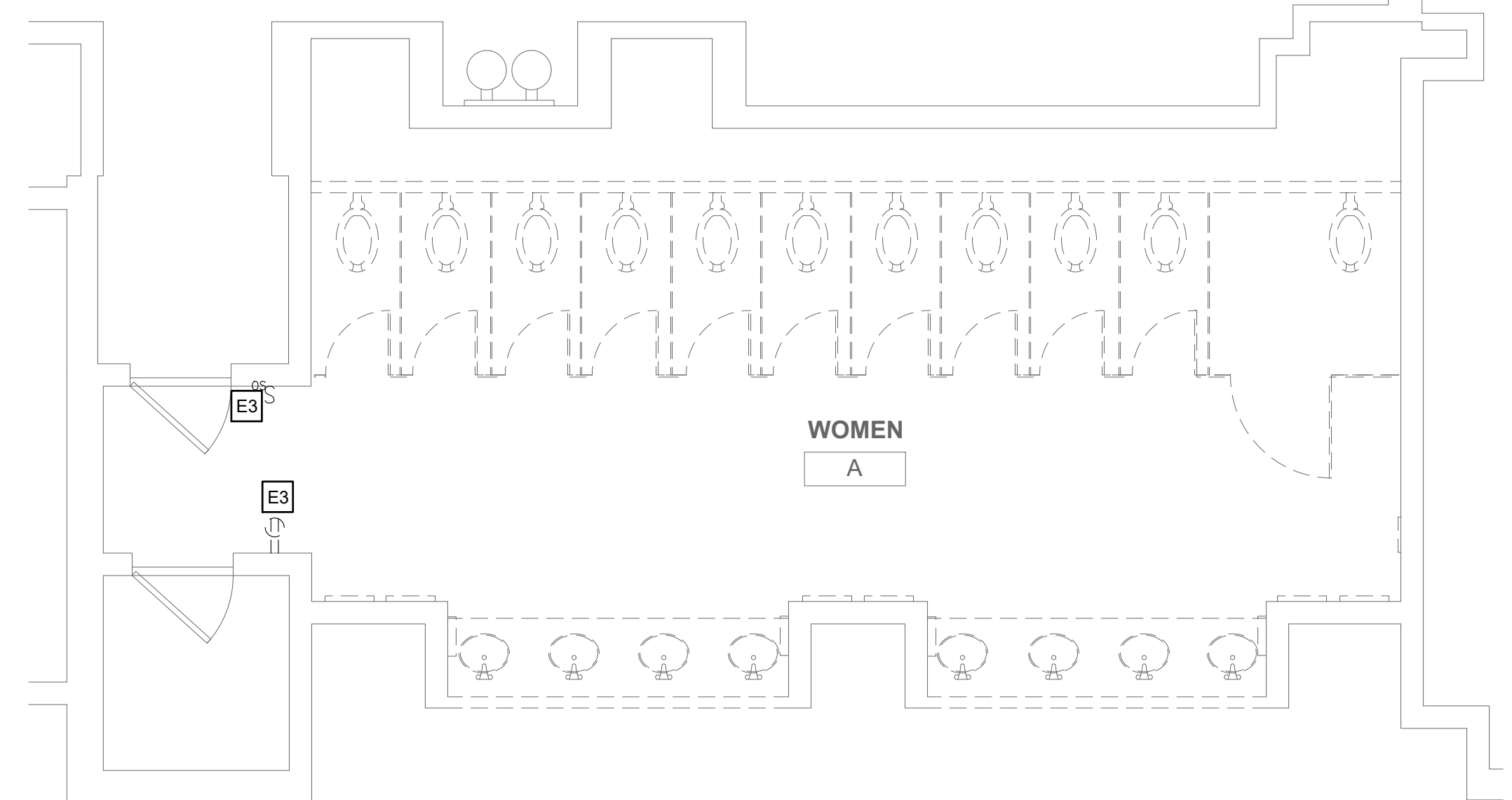

1 DEMO PLAN - WOMEN'S ROOM A
SCALE: 1/4" = 1'-0"

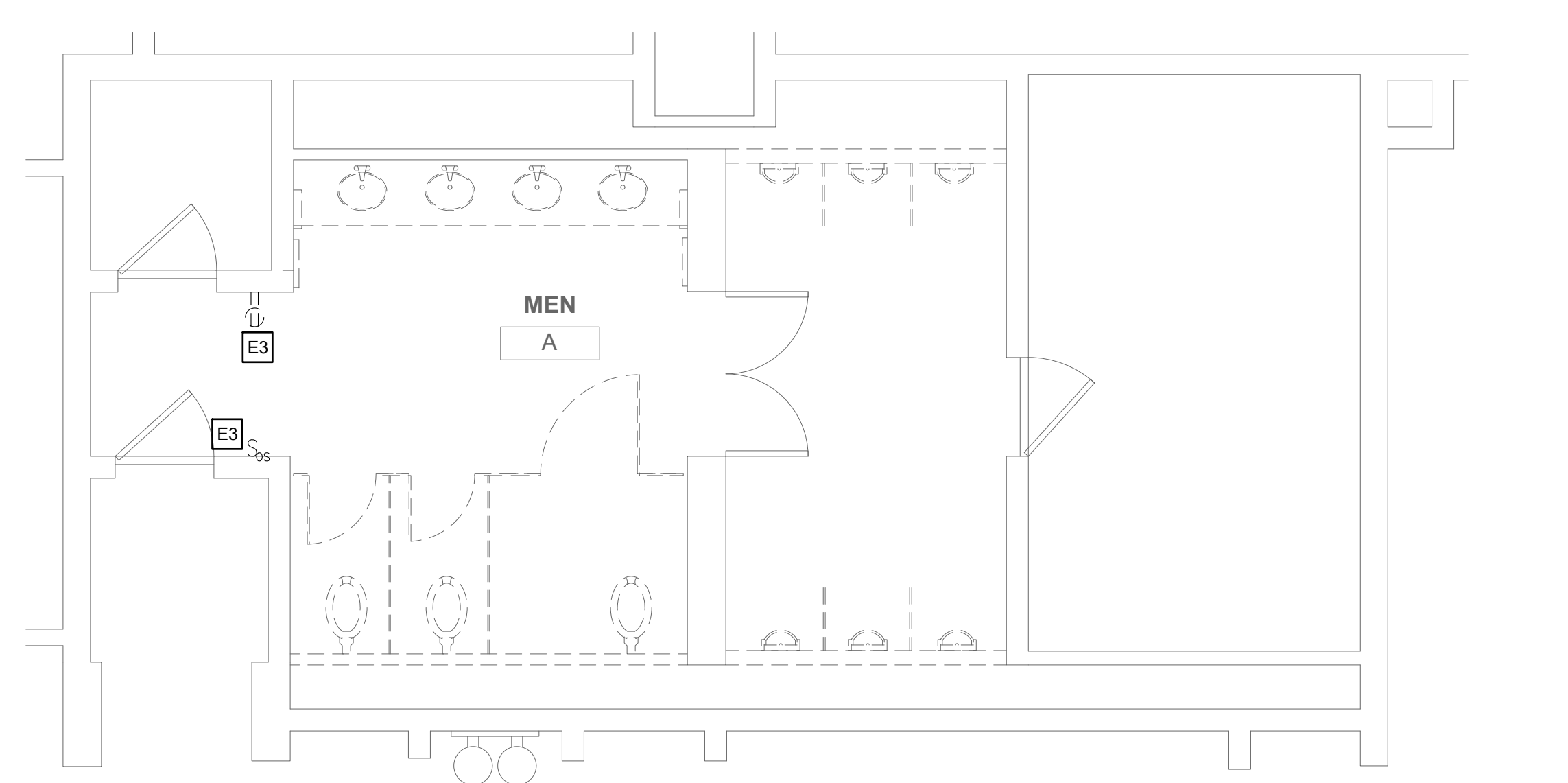

2 DEMO PLAN - MEN'S ROOM A
SCALE: 1/4" = 1'-0"

GENERAL DEMOLITION NOTES

- SEE DRAWING E001 FOR GENERAL NOTES, SYMBOLS, AND ABBREVIATIONS.
- PRIOR TO THE START OF WORK, EC SHALL LOCATE ALL LIGHTING AND POWER PANEL SUPPLY CIRCUITS FOR THE WORK AREA AND RECORD PANEL AND CIRCUIT NUMBER ON RECORD DRAWINGS.
- EC SHALL FIELD INVESTIGATE EXISTING LIGHT FIXTURES TO VERIFY NORMAL AND EMERGENCY FIXTURE VOLTAGES AND ENSURE NEW LIGHTING FIXTURES ARE SELECTED WITH VOLTAGES TO MATCH EXISTING.
- EC SHALL REMOVE AND DISPOSE OF ALL LIGHT FIXTURES WITHIN THE WORK AREA. TAG AND PRESERVE EXISTING LIGHTING CIRCUITS FOR FUTURE RECONNECTION TO NEW LIGHTING FIXTURES.
- FURNISH AND INSTALL JUNCTION BOXES WHERE REQUIRED TO CONTINUE CIRCUITS OUTSIDE OF WORK AREA.
- KEYED NOTES MAY NOT APPEAR ON ALL PLAN VIEWS.

DEMOLITION KEYED NOTES

- E1 NOT USED.
- E2 EC SHALL DEMOLISH EXISTING RECEPTACLE/LIGHT SWITCH, BACK BOX, CONDUIT AND WIRE. CAP WIRES ABOVE CEILING FOR SPLICING AND EXTENSION TO NEW LOCATION PER NEW WORK KEYED NOTE E4.
- E3 EC SHALL DISCONNECT AND REMOVE THE EXISTING RECEPTACLE/OCCUPANCY SENSOR SWITCH. PRESERVE THE EXISTING CONDUCTORS FOR RECONNECTION TO NEW RECEPTACLE/SWITCHING CONTROLS.
- E4 EC SHALL DISCONNECT THE POWER SUPPLY TO THE EXISTING WATER COOLERS TO BE REMOVED. PULL CONDUCTORS BACK TO NEAREST JUNCTION BOX, CUT, REMOVE AND CAP REMAINING CONDUCTORS. MAINTAIN CONTINUITY TO OTHER LOADS ON SAME CIRCUIT. CUT THE CONDUIT AT THE WATER COOLER LOCATION TO BE FLUSH WITH WALL AND CAP THE END. COORDINATE WORK WITH OTHER DISCIPLINES AS REQUIRED.

GENERAL NEW WORK NOTES

- SEE DRAWING E001 FOR GENERAL NOTES, SYMBOLS, AND ABBREVIATIONS.
- SEE THE E800 SERIES DRAWINGS FOR PANEL SCHEDULES AND CIRCUITING.
- ALL WORK SHALL BE PERFORMED IN ACCORDANCE WITH THE LATEST ADOPTED EDITION OF THE NEC.
- ALL CONDUCTORS SHALL BE CU AND THHN/THWN UNLESS OTHERWISE NOTED.
- IN NO CASE SHALL A 277V, 20A/1P CIRCUIT BE LOADED TO OVER 4.432KW OR A 120V, 20A/1P CIRCUIT BE LOADED TO OVER 1.92KW. MAKE CHANGES AS REQUIRED TO ENSURE COMPLIANT LOADING ON BREAKERS.
- EC TO COORDINATE ALL HVAC AND PLUMBING EQUIPMENT LOCATIONS IN FIELD PRIOR TO CIRCUIT INSTALLATION.
- EC TO TRACE ALL CIRCUITS BACK TO SOURCE AND TAKE LOAD READINGS ON CIRCUITS AND PANELBOARD AS REQUIRED TO VERIFY CODE COMPLIANT LOADING AFTER PROJECT IS COMPLETE. MAKE ADJUSTMENTS AS REQUIRED. EC TO RELABEL ALL CIRCUIT DIRECTORIES FOR NEW CONFIGURATION AS REQUIRED AND PROVIDE AS-BUILTS TO CLIENT.
- EC SHALL ENSURE THAT ANY EXPOSED CONDUIT INSTALLED IN FINISHED SPACES FROM THE ELECTRICAL PANEL TO THE RESTROOM IS PAINTED WITH ONE COAT PRIMER AND TWO COATS OF PAINT TO MATCH THE EXISTING SURFACE FINISH. THERE SHALL BE NO EXPOSED CONDUIT WITHIN THE RESTROOM AREAS.
- KEYED NOTES MAY NOT APPEAR ON ALL PLAN VIEWS.
- SEE DRAWINGS E002-E004 FOR ELECTRICAL PANEL LOCATIONS.
- ALL NEW RECEPTACLE LOCATION MOUNTING HEIGHTS TO MATCH EXISTING IN SAME ROOM.

NEW WORK KEYED NOTES

- E1 EC SHALL FURNISH AND INSTALL CONDUCTORS, RACEWAY, AND DOUBLE GANG BOX WITH (1) NEMA 5-20R DUPLEX RECEPTACLE TO POWER THE CORD AND PLUG CONNECTED ELECTRIC WATER COOLER HYDROBOOST SYSTEM AND (1) 20A MOTOR RATED TOGGLE SWITCH FOR HARDWIRE CONNECTION TO THE COOLING UNIT. FURNISH AND INSTALL (2)#12 AWG CU & (1)#12 CU GND, MC CABLE AND PROVIDE POWER FROM THE MOTOR RATED TOGGLE SWITCH TO THE ELECTRIC WATER COOLER COOLING UNIT. MOUNT RECEPTACLE AND TOGGLE SWITCH WITHIN SPACE BEHIND ELECTRIC WATER COOLER ACCESS PANEL COVER. COORDINATE WORK WITH ELECTRIC WATER COOLER INSTALLER.
- E2 EC SHALL FURNISH AND INSTALL CONDUCTORS AND RACEWAY TO THE NEW AUTOMATIC PAPER TOWEL EQUIPMENT. PROVIDE ADDITIONAL WIRING AND SPLICES AS REQUIRED TO MAKE CONNECTIONS TO MULTIPLE AUTOMATIC PAPER TOWEL DEVICES. MINIMUM WIRE SIZE SHALL BE #12 AWG CU. COORDINATE WORK WITH PAPER TOWEL EQUIPMENT INSTALLER.
- E3 EC SHALL FURNISH AND INSTALL GFCI RECEPTACLES UNDERNEATH THE SINK COUNTERTOP TO SUPPLY POWER TO NEW AUTOMATIC FAUCET, LED SINK LIGHTING, AND SOAP DISPENSERS. PROVIDE POWER FROM THE NEW 120V CIRCUIT SHOWN AND EXTEND CIRCUIT TO FEED THE ADDITIONAL RECEPTACLES FOR EACH SINK. MINIMUM WIRE SIZE SHALL BE #12 AWG CU. COORDINATE WORK WITH INSTALLATION OF SINK EQUIPMENT.
- E4 EC SHALL FURNISH AND INSTALL RECEPTACLE AT THE LOCATION SHOWN. PROVIDE SPLICES AND NEW WIRING TO EXTEND CIRCUIT AS REQUIRED.
- E5 EC SHALL FURNISH AND INSTALL NEW CONDUCTOR AND RACEWAY TO THE NEW WALL MOUNTED HAND DRYER EQUIPMENT.
- E6 EC SHALL FURNISH AND INSTALL NEW 24V OCCUPANCY SENSOR WALL SWITCH AND 20A, 120/277V POWER PACK TO COORDINATE WITH CEILING MOUNTED LIGHTING CONTROLS. PROVIDE SPLICES AND NEW WIRING TO EXTEND CIRCUIT AS REQUIRED TO THE POWER PACK. REFER TO DETAIL 3/E701 FOR LOW VOLTAGE OCCUPANCY SENSOR WIRING DIAGRAM.
- E7 EC SHALL FURNISH AND INSTALL GFCI RECEPTACLE AND NEW WIRING AND MAKE CONNECTIONS TO EXISTING RECEPTACLE IN ADJACENT ROOM.
- E8 EC SHALL FURNISH AND INSTALL NEW WIRING AND CONDUIT TO EDGLIT MIRRORS. COORDINATE 120V POWER SUPPLY WITH 120V POWER PACK AND CEILING LIGHTING CONTROLS AS SHOWN IN DETAIL 4/E701.
- E9 NEW RECEPTACLE AT EXISTING LOCATION.

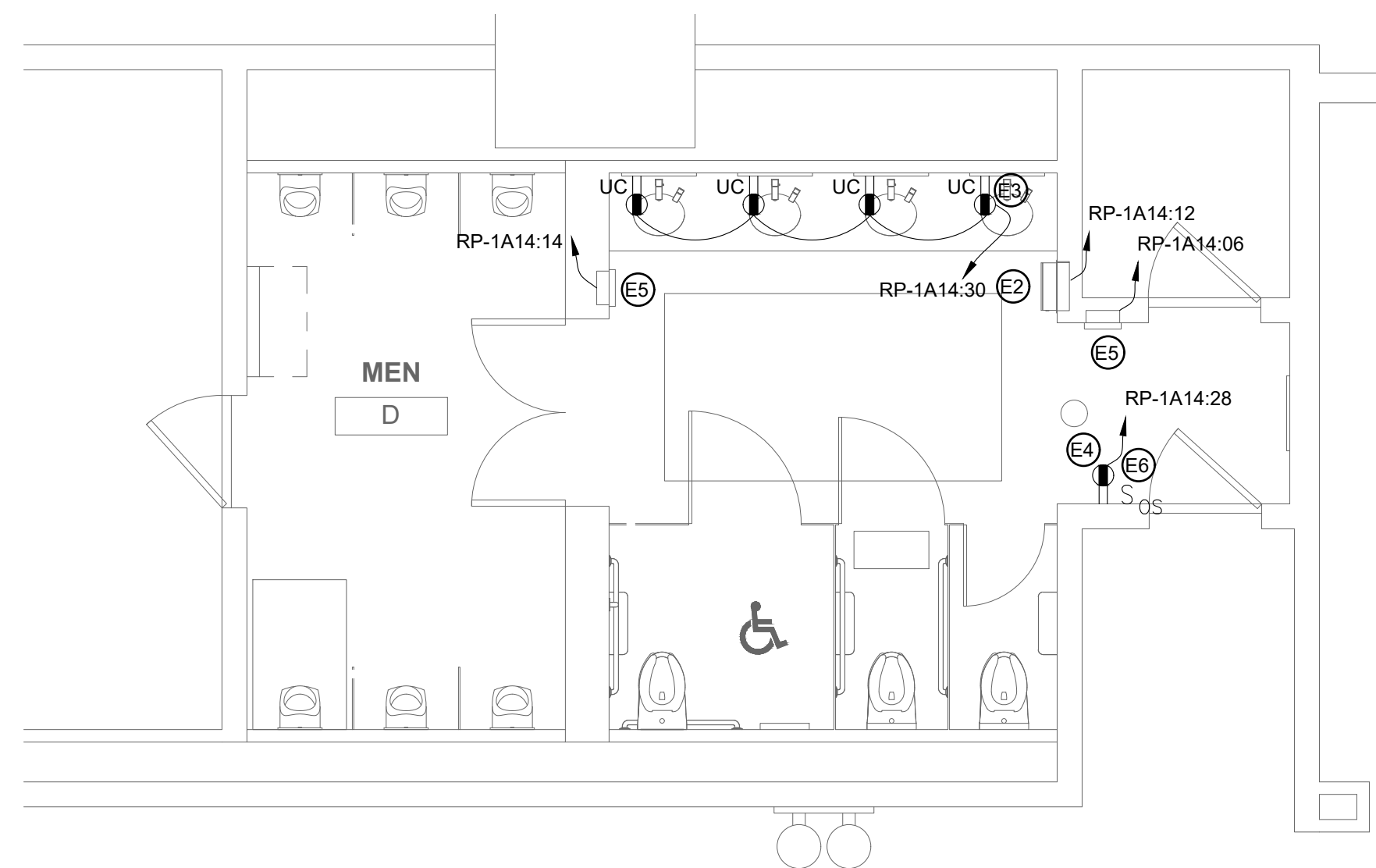

4 FLOOR PLAN - MEN'S ROOM D
E113 SCALE: 1/4" = 1'-0"

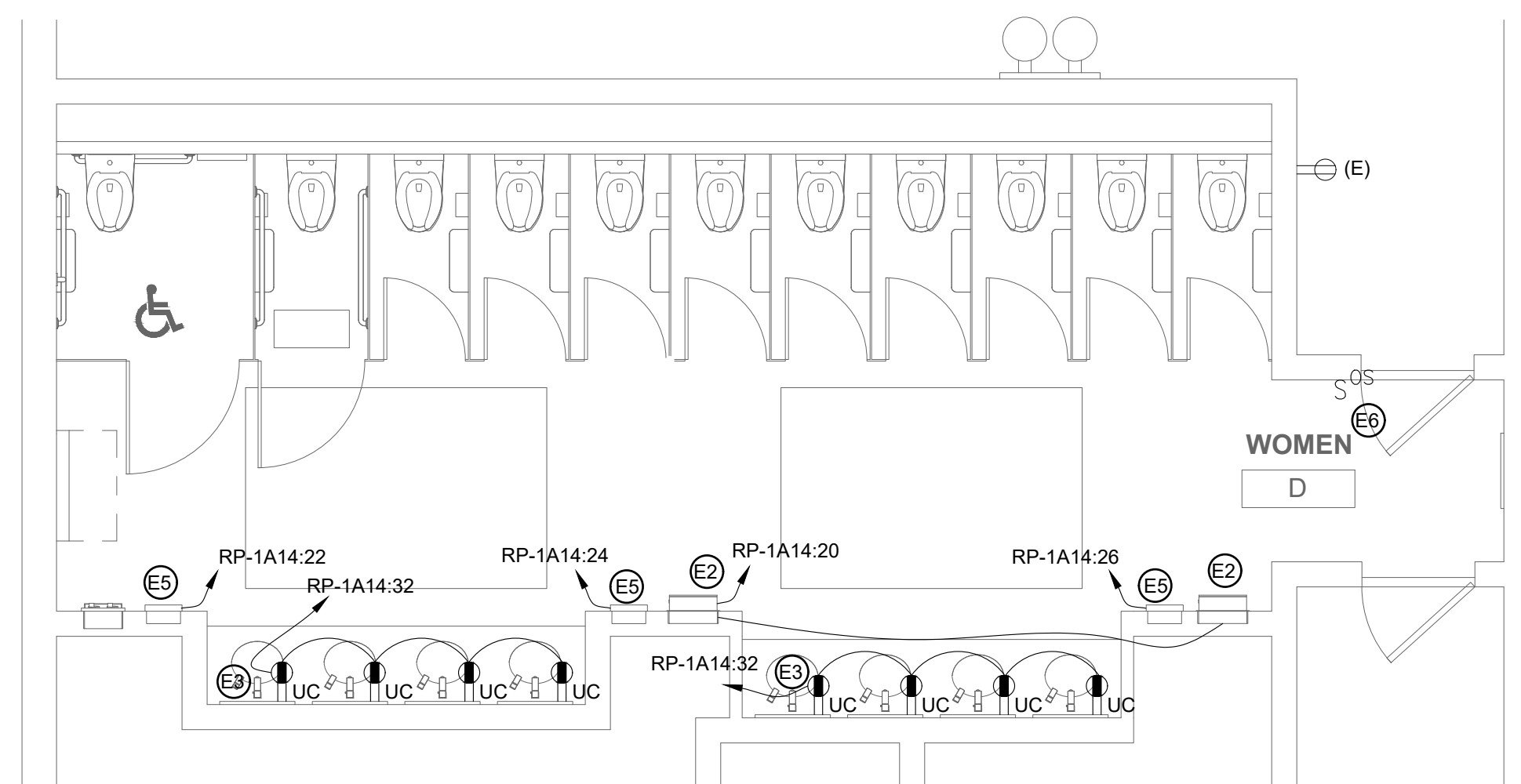

3 FLOOR PLAN - WOMEN'S ROOM D
E113 SCALE: 1/4" = 1'-0"

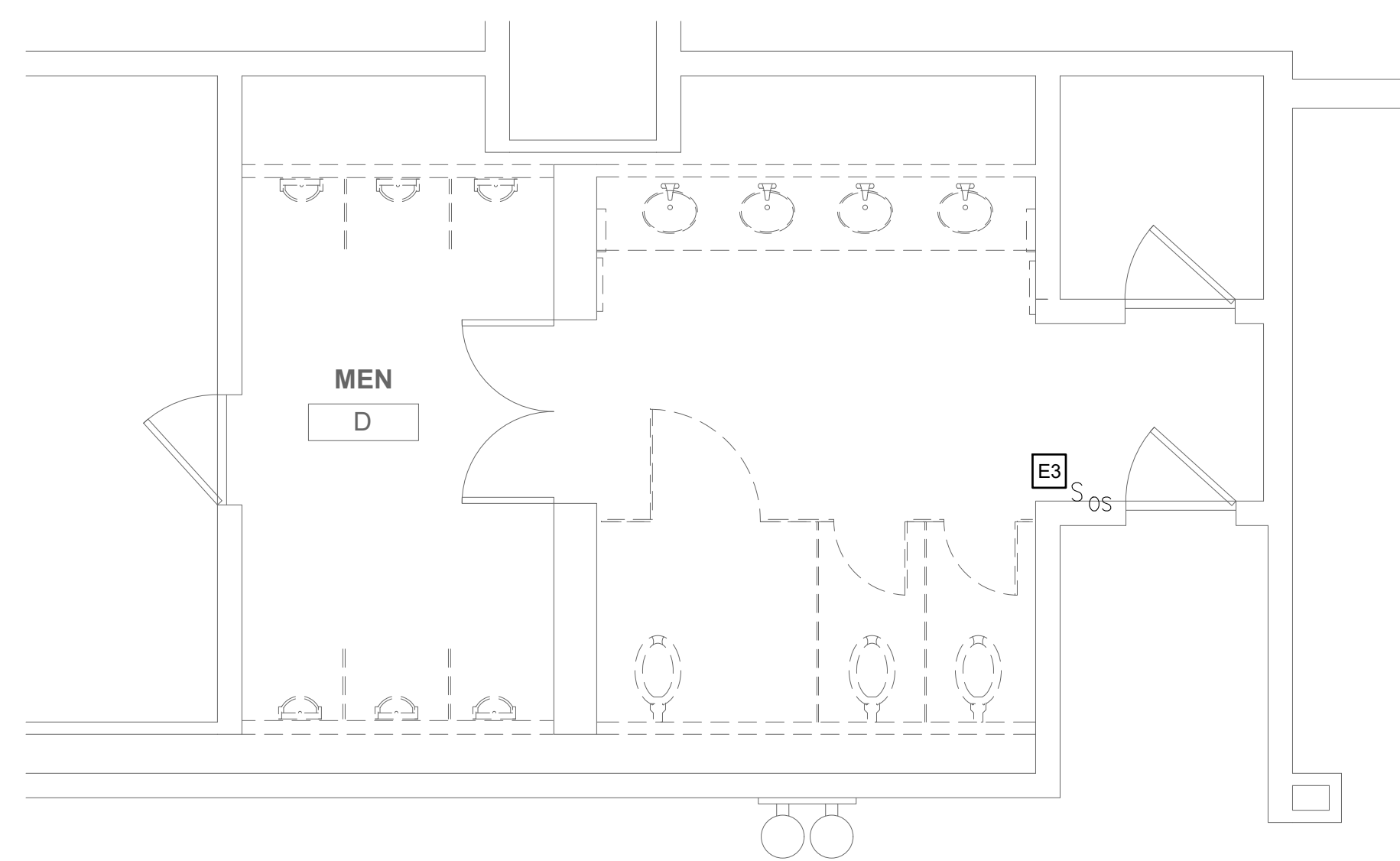

1 DEMO PLAN - MEN'S ROOM D
E113 SCALE: 1/4" = 1'-0"

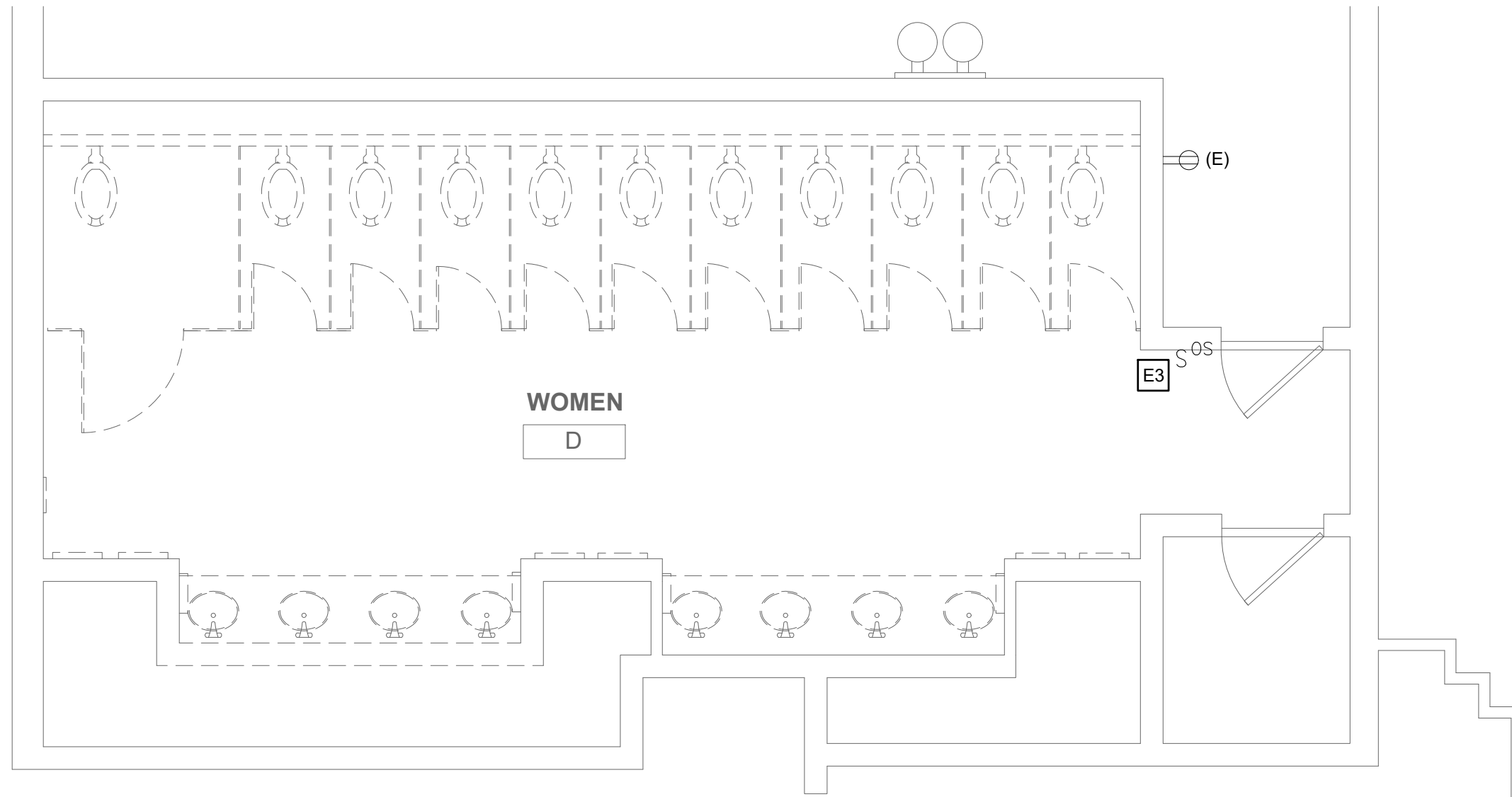

1 DEMO PLAN - WOMEN'S ROOM D
E113 SCALE: 1/4" = 1'-0"

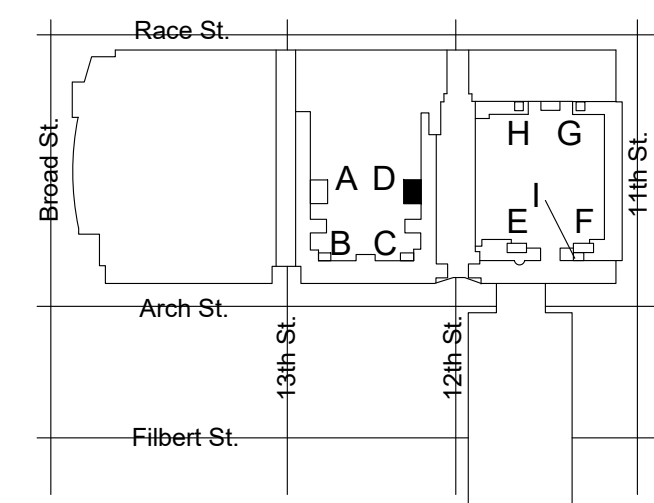

KEY PLAN - LEVEL 100 NTS



REVISIONS:

No.	Description	Date

PENNSYLVANIA CONVENTION CENTER RESTROOM RENOVATIONS
1101 ARCH STREET, PHILADELPHIA, PA 19107

DEMOLITION & NEW FLOOR PLANS - ROOM D (SEMINAR)

Project number CW1615
Date November 25, 2019
Drawn by RR,AS
Checked by HL

E113

Scale 1/4" = 1'-0"

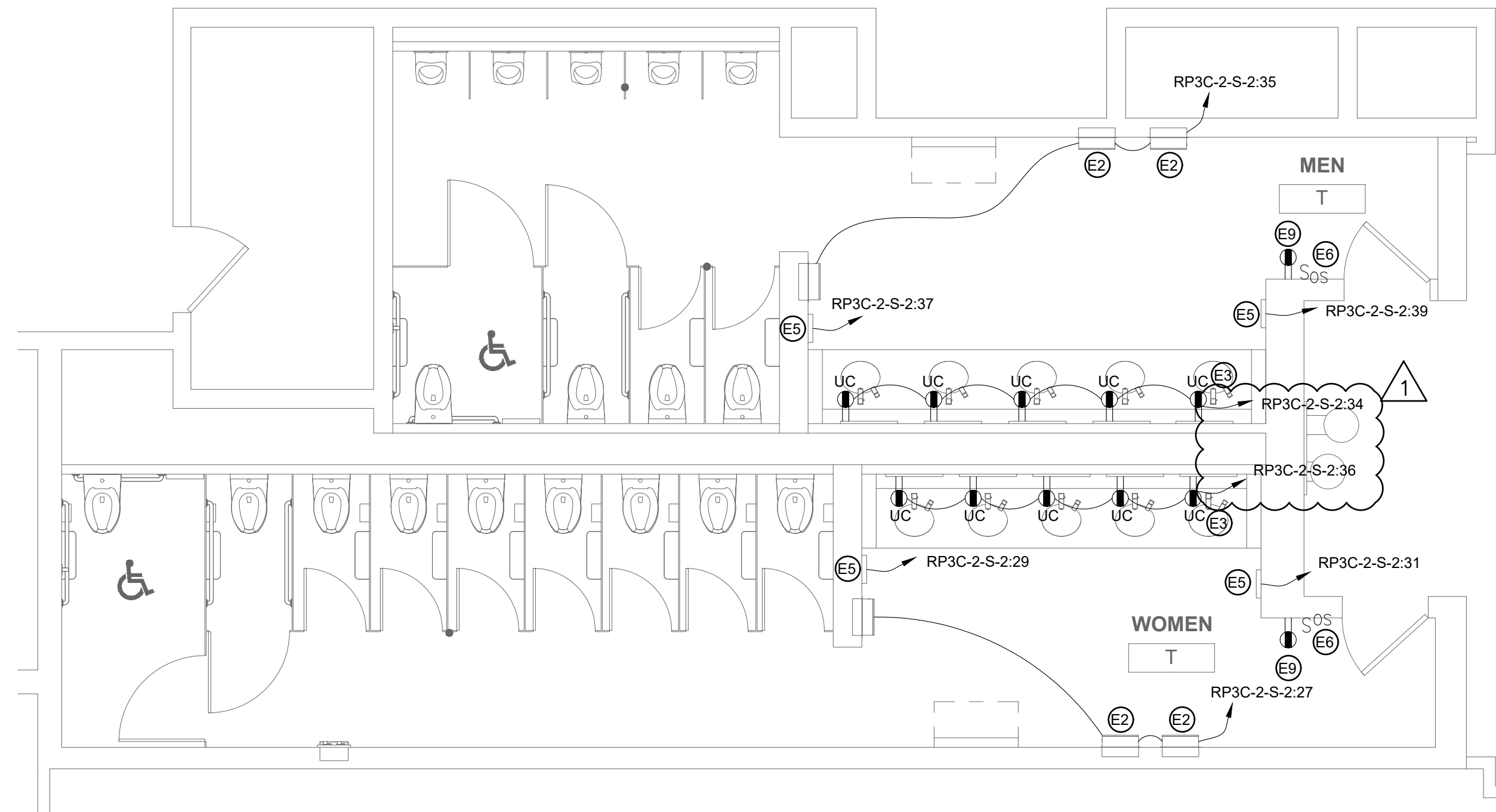

2 FLOOR PLAN - MEN'S & WOMEN'S ROOM T
 SCALE: 1/4" = 1'-0"

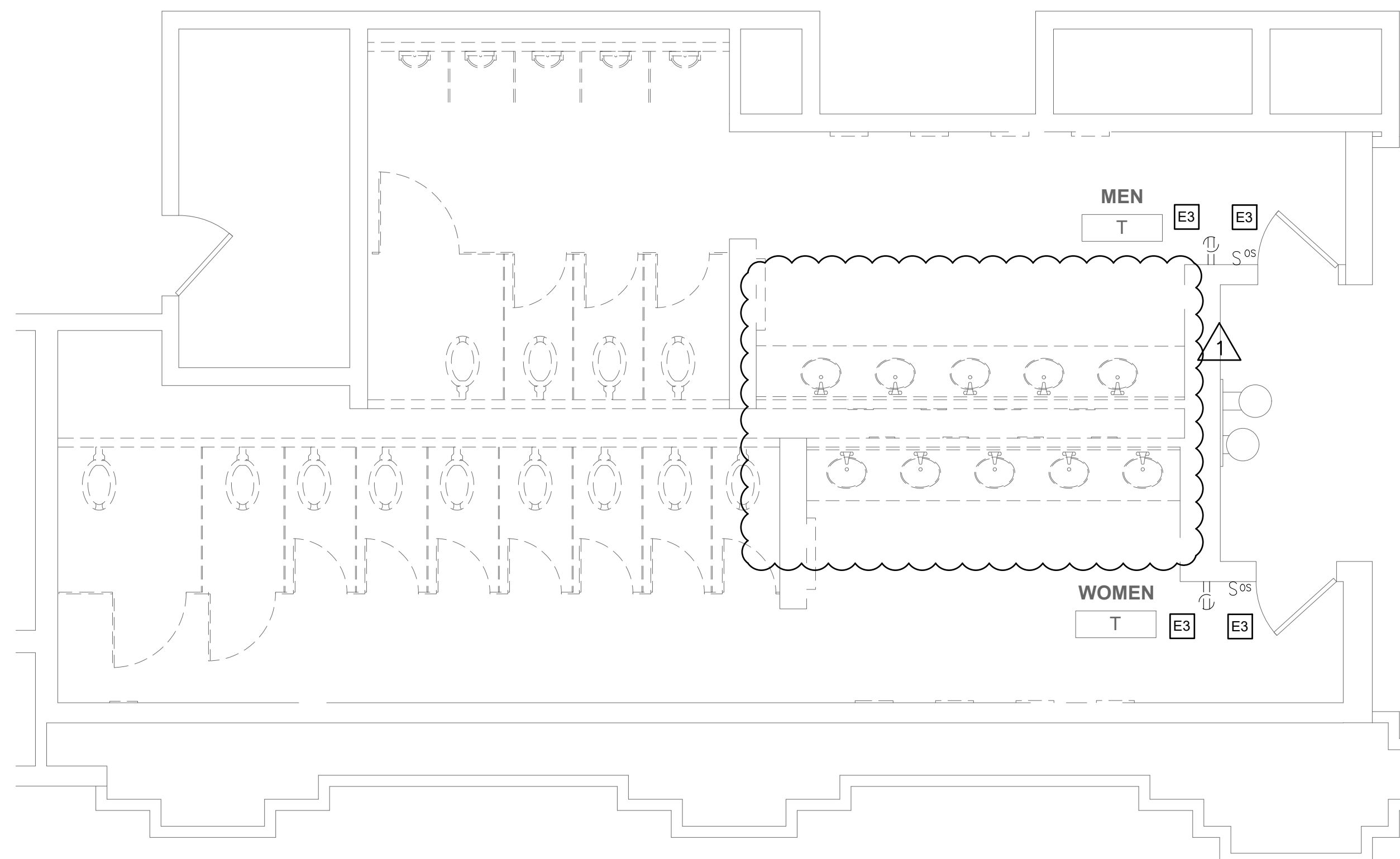

1 DEMO PLAN - MEN'S & WOMEN'S ROOM T
 SCALE: 1/4" = 1'-0"

GENERAL DEMOLITION NOTES

- SEE DRAWING E001 FOR GENERAL NOTES, SYMBOLS, AND ABBREVIATIONS.
- PRIOR TO THE START OF WORK, EC SHALL LOCATE ALL LIGHTING AND POWER PANEL SUPPLY CIRCUITS FOR THE WORK AREA AND RECORD PANEL AND CIRCUIT NUMBER ON RECORD DRAWINGS.
- EC SHALL FIELD INVESTIGATE EXISTING LIGHT FIXTURES TO VERIFY NORMAL AND EMERGENCY FIXTURE VOLTAGES AND ENSURE NEW LIGHTING FIXTURES ARE SELECTED WITH VOLTAGES TO MATCH EXISTING.
- EC SHALL REMOVE AND DISPOSE OF ALL LIGHT FIXTURES WITHIN THE WORK AREA. TAG AND PRESERVE EXISTING LIGHTING CIRCUITS FOR FUTURE RECONNECTION TO NEW LIGHTING FIXTURES.
- FURNISH AND INSTALL JUNCTION BOXES WHERE REQUIRED TO CONTINUE CIRCUITS OUTSIDE OF WORK AREA.
- KEYED NOTES MAY NOT APPEAR ON ALL PLAN VIEWS.

DEMOLITION KEYED NOTES

- E1** NOT USED
- E2** EC SHALL DEMOLISH EXISTING RECEPTACLE/LIGHT SWITCH, BACK BOX, CONDUIT AND WIRE. CAP WIRES ABOVE CEILING FOR SPLICING AND EXTENSION TO NEW LOCATION PER NEW WORK KEYED NOTE E4.
- E3** EC SHALL DISCONNECT AND REMOVE THE EXISTING RECEPTACLE/OCCUPANCY SENSOR SWITCH. PRESERVE THE EXISTING CONDUCTORS FOR RECONNECTION TO NEW RECEPTACLE/SWITCHING CONTROLS.
- E4** NOT USED.

GENERAL NEW WORK NOTES

- SEE DRAWING E001 FOR GENERAL NOTES, SYMBOLS, AND ABBREVIATIONS.
- SEE THE E800 SERIES DRAWINGS FOR PANEL SCHEDULES AND CIRCUITING.
- ALL WORK SHALL BE PERFORMED IN ACCORDANCE WITH THE LATEST ADOPTED EDITION OF THE NEC.
- ALL CONDUCTORS SHALL BE CU AND THHN/THWN UNLESS OTHERWISE NOTED.
- IN NO CASE SHALL A 277V, 20A/1P CIRCUIT BE LOADED TO OVER 4.432KW OR A 120V, 20A/1P CIRCUIT BE LOADED TO OVER 1.92KW. MAKE CHANGES AS REQUIRED TO ENSURE COMPLIANT LOADING ON BREAKERS.
- EC TO COORDINATE ALL HVAC AND PLUMBING EQUIPMENT LOCATIONS IN FIELD PRIOR TO CIRCUIT INSTALLATION.
- EC TO TRACE ALL CIRCUITS BACK TO SOURCE AND TAKE LOAD READINGS ON CIRCUITS AND PANELBOARD AS REQUIRED TO VERIFY CODE COMPLIANT LOADING AFTER PROJECT IS COMPLETE. MAKE ADJUSTMENTS AS REQUIRED. EC TO RELABEL ALL CIRCUIT DIRECTORIES FOR NEW CONFIGURATION AS REQUIRED AND PROVIDE AS-BUILTS TO CLIENT.
- EC SHALL ENSURE THAT ANY EXPOSED CONDUIT INSTALLED IN FINISHED SPACES FROM THE ELECTRICAL PANEL TO THE RESTROOM IS PAINTED WITH ONE COAT PRIMER AND TWO COATS OF PAINT TO MATCH THE EXISTING SURFACE FINISH. THERE SHALL BE NO EXPOSED CONDUIT WITHIN THE RESTROOM AREAS.
- KEYED NOTES MAY NOT APPEAR ON ALL PLAN VIEWS.
- SEE DRAWINGS E002-E004 FOR ELECTRICAL PANEL LOCATIONS.
- ALL NEW RECEPTACLE LOCATION MOUNTING HEIGHTS TO MATCH EXISTING IN SAME ROOM.

NEW WORK KEYED NOTES

- E1** NOT USED.
- E2** EC SHALL FURNISH AND INSTALL CONDUCTORS AND RACEWAY TO THE NEW AUTOMATIC PAPER TOWEL EQUIPMENT. PROVIDE ADDITIONAL WIRING AND SPLICES AS REQUIRED TO MAKE CONNECTIONS TO MULTIPLE AUTOMATIC PAPER TOWEL DEVICES. MINIMUM WIRE SIZE SHALL BE #12 AWG CU. COORDINATE WORK WITH PAPER TOWEL EQUIPMENT INSTALLER.
- E3** EC SHALL FURNISH AND INSTALL GFCI RECEPTACLES UNDERNEATH THE SINK COUNTERTOP TO SUPPLY POWER TO NEW AUTOMATIC FAUCET, LED SINK LIGHTING, AND SOAP DISPENSERS. PROVIDE POWER FROM THE NEW 120V CIRCUIT SHOWN AND EXTEND CIRCUIT TO FEED THE ADDITIONAL RECEPTACLES FOR EACH SINK. MINIMUM WIRE SIZE SHALL BE #12 AWG CU. COORDINATE WORK WITH INSTALLATION OF SINK EQUIPMENT.
- E4** EC SHALL FURNISH AND INSTALL RECEPTACLE AT THE LOCATION SHOWN. PROVIDE SPLICES AND NEW WIRING TO EXTEND CIRCUIT AS REQUIRED.
- E5** EC SHALL FURNISH AND INSTALL NEW CONDUCTOR AND RACEWAY TO THE NEW WALL MOUNTED HAND DRYER EQUIPMENT.
- E6** EC SHALL FURNISH AND INSTALL NEW 24V OCCUPANCY SENSOR WALL SWITCH AND 20A, 120/277V POWER PACK TO COORDINATE WITH CEILING MOUNTED LIGHTING CONTROLS. PROVIDE SPLICES AND NEW WIRING TO EXTEND CIRCUIT AS REQUIRED TO THE POWER PACK. REFER TO DETAIL 3/E701 FOR LOW VOLTAGE OCCUPANCY SENSOR WIRING DIAGRAM.
- E7** EC SHALL FURNISH AND INSTALL GFCI RECEPTACLE AND NEW WIRING AND MAKE CONNECTIONS TO EXISTING RECEPTACLE IN ADJACENT ROOM.
- E8** EC SHALL FURNISH AND INSTALL NEW WIRING AND CONDUIT TO EDGELIT MIRRORS. COORDINATE 120V POWER SUPPLY WITH 120V POWER PACK AND CEILING LIGHTING CONTROLS AS SHOWN IN DETAIL 4/E701.
- E9** NEW RECEPTACLE AT EXISTING LOCATION.

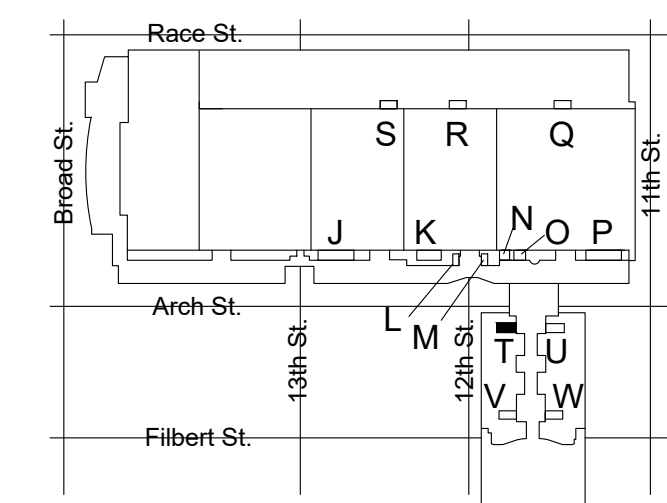

KEY PLAN - LEVEL 200 NTS



MEP ENGINEERS:



Arora Engineers, Inc.
 61 Wilmington-West Chester Pike | Chadds Ford, PA 19317
 P: (610) 459-7900 | F: (610) 459-7950 | aroraengineers.com
 Contact: Kevin Sultanik
 e-mail: ksultanik@aroraengineers.com

STRUCTURAL ENGINEERS:
 CSA GROUP
 1341 NORTH DELAWARE AVENUE,
 SUITE 507
 PHILADELPHIA, PA 19125

Ph: 215.427.8700
 Fax: 215.427.8752

Contact: Wing Au
 e-mail: wau@csagroup.com

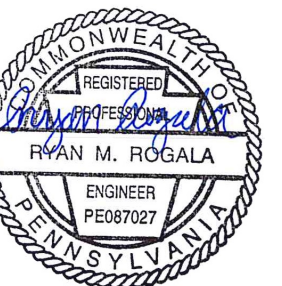

REVISIONS:

No.	Description	Date
1	ELEC UPDATE	11/08/19

PENNSYLVANIA
 CONVENTION CENTER
 RESTROOM RENOVATIONS
 1101 ARCH STREET, PHILADELPHIA, PA 19107

DEMOLITION &
 NEW FLOOR
 PLANS - ROOM T
 (SEMINAR)

Project number CW1615
 Date November 25, 2019
 Drawn by RR,AS
 Checked by HL

E116

Scale 1/4" = 1'-0"

GENERAL DEMOLITION NOTES

1. SEE DRAWING E001 FOR GENERAL NOTES, SYMBOLS, AND ABBREVIATIONS.
2. PRIOR TO THE START OF WORK, EC SHALL LOCATE ALL LIGHTING AND POWER PANEL SUPPLY CIRCUITS FOR THE WORK AREA AND RECORD PANEL AND CIRCUIT NUMBER ON RECORD DRAWINGS.
3. EC SHALL FIELD INVESTIGATE EXISTING LIGHT FIXTURES TO VERIFY NORMAL AND EMERGENCY FIXTURE VOLTAGES AND ENSURE NEW LIGHTING FIXTURES ARE SELECTED WITH VOLTAGES TO MATCH EXISTING.
4. EC SHALL REMOVE AND DISPOSE OF ALL LIGHT FIXTURES WITHIN THE WORK AREA. TAG AND PRESERVE EXISTING LIGHTING CIRCUITS FOR FUTURE RECONNECTION TO NEW LIGHTING FIXTURES.
5. FURNISH AND INSTALL JUNCTION BOXES WHERE REQUIRED TO CONTINUE CIRCUITS OUTSIDE OF WORK AREA.
6. KEYED NOTES MAY NOT APPEAR ON ALL PLAN VIEWS.

DEMOLITION KEYED NOTES

- E1** EC SHALL REMOVE AND DISPOSE OF ALL LIGHT FIXTURES WITHIN THE WORK AREA. PRESERVE EXISTING LIGHTING CIRCUITS FOR FUTURE RECONNECTION TO NEW LIGHTING FIXTURES.
- E2** EC SHALL REMOVE AND DISPOSE OF CEILING-MOUNTED SPEAKERS. EC SHALL DISCONNECT POWER SUPPLY TO SPEAKERS AND PRESERVE FOR NEW SPEAKER INSTALLATION IN NEW LOCATION. REFER TO ARCHITECTURAL REFLECTED CEILING PLAN FOR PROPOSED LAYOUT.
- FH** EC SHALL REMOVE AND DISCONNECT FIRE ALARM DEVICES WITHIN THE DESIGNATED AREA OF WORK TO ACCOMMODATE CEILING REPLACEMENT. SUPPORT EXISTING FIRE ALARM WIRING FOR TERMINATION TO BE REINSTALLED AS INDICATED ON ARCHITECTURAL REFLECTED CEILING PLAN. CIRCUIT CONTINUITY MUST BE MAINTAINED AT ALL TIMES AS NOT TO AFFECT REMAINING DEVICES NOT INCLUDED IN THIS WORK. ALL WIRING SHALL BE TAGGED AS REQUIRED FOR REINSTALLATION OF NEW DEVICES.

GENERAL NEW WORK NOTES

1. SEE DRAWING E001 FOR GENERAL NOTES, SYMBOLS, AND ABBREVIATIONS.
2. ALL WORK SHALL BE PERFORMED IN ACCORDANCE WITH THE LATEST ADOPTED EDITION OF THE NEC.
3. ALL CONDUCTORS SHALL BE CU AND THHN/THWN UNLESS OTHERWISE NOTED.
4. IN NO CASE SHALL A 277V, 20A/1P CIRCUIT BE LOADED TO OVER 4.432KW OR A 120V, 20A/1P CIRCUIT BE LOADED TO OVER 1.92KW. MAKE CHANGES AS REQUIRED TO ENSURE COMPLIANT LOADING ON BREAKERS.
5. EC TO TRACE ALL CIRCUITS BACK TO SOURCE AND TAKE LOAD READINGS ON CIRCUITS AND PANELBOARD AS REQUIRED TO VERIFY CODE COMPLIANT LOADING AFTER PROJECT IS COMPLETE. MAKE ADJUSTMENTS AS REQUIRED. EC TO RELABEL ALL CIRCUIT DIRECTORIES FOR NEW CONFIGURATION AS REQUIRED AND PROVIDE AS-BUILTS TO CLIENT.
6. BASIS OF DESIGN FOR OCCUPANCY SENSORS IS AS FOLLOWS. EC SHALL MAKE ALL NECESSARY WIRING CONNECTIONS PER MANUFACTURER'S RECOMMENDATIONS AND ADJUST FOR MAXIMUM COVERAGE IN THE FIELD. REFER TO OCCUPANCY SENSOR WIRING DIAGRAMS ON DRAWING E701 FOR MORE INFORMATION. BASIS OF DESIGN:
 - CEILING MOUNTED: HUBBELL OMNIDT200 (360°, 22" RADIUS)
 - WALL MOUNTED: HUBBELL CONTROLS: LHMTS1-24V-WH
7. KEYED NOTES MAY NOT APPEAR ON ALL PLAN VIEWS.
8. SEE DRAWINGS E002-E004 FOR ELECTRICAL PANEL LOCATIONS.

NEW WORK KEYED NOTES

- E1** EC SHALL FURNISH AND INSTALL ALL NEW LIGHTING AS SHOWN ON THE ARCHITECTURAL DRAWINGS. MAKE CONNECTIONS TO THE EXISTING 277V LIGHTING CIRCUITS PRESERVED DURING DEMOLITION. PROVIDE ADDITIONAL WIRING AND SPLICES AS REQUIRED TO MAKE CONNECTIONS AND COORDINATE WITH LIGHTING CONTROLS AS SHOWN IN DETAIL 3/E701. MINIMUM WIRE SIZE SHALL BE #12 AWG CU.
- E2** EC SHALL CONNECT POWER SUPPLY TO NEW SPEAKERS AND INSTALL AS INDICATED ON ARCHITECTURAL REFLECTED CEILING PLAN. PROVIDE ADDITIONAL WIRING AND SPLICES AS REQUIRED TO MAKE CONNECTIONS. MINIMUM WIRE SIZE SHALL BE #12 AWG CU.
- E3** EC SHALL FURNISH AND INSTALL CEILING MOUNTED OCCUPANCY SENSOR FOR AUTOMATIC LIGHTING CONTROL. PROVIDE SPLICES AND EXTEND EXISTING CIRCUITS AS REQUIRED TO ENSURE THE SENSOR IS COORDINATED WITH THE WALL MOUNTED SWITCH TO MEET THE DESIGN INTENT. MINIMUM WIRE SIZE SHALL BE #12 AWG CU.
- E4** LIGHTING FIXTURE TO PROVIDE EGRESS LIGHTING. EC SHALL FURNISH AND INSTALL GENERATOR TRANSFER DEVICE AND CONNECT THE PRESERVED NORMAL LIGHTING CIRCUIT AND PRESERVED EMERGENCY CIRCUIT TO ENSURE LIGHT IS PROVIDED POWER DURING EMERGENCY CIRCUIT DURING NORMAL POWER OUTAGE. REFER TO DETAIL 6/E701 FOR MORE INFORMATION.
- E5** LIGHTING FIXTURE TO OPERATE AS 'NIGHT LIGHT' FIXTURE AND PROVIDE EGRESS LIGHTING IN THE EVENT OF LOSS OF NORMAL POWER. EC SHALL PROVIDE POWER IN THE SPACE. PROVIDE POWER TO FIXTURE FROM THE EMERGENCY CIRCUIT AT A POINT AHEAD OF ANY SWITCHING. LIGHT TO REMAIN ON AT ALL TIMES.
- FH** EC SHALL REPLACE IN-KIND FIRE ALARM NOTIFICATION APPLIANCE AND INITIATION DEVICES AS INDICATED ON ARCHITECTURAL REFLECTED CEILING PLAN. FURNISH AND INSTALL RECESSED BACKBOX AND CEILING TILE SUPPORT BRACKETS AS NEEDED. PROPERLY EXTEND CIRCUITING AS REQUIRED.



MEP ENGINEERS:



Arora Engineers, Inc.
61 Wilmington-West Chester Pike | Chadds Ford, PA 19317
P: (610) 459-7900 | F: (610) 459-7950 | aroraengineers.com

Contact: Kevin Sultanik
e-mail: ksultanik@aroraengineers.com

STRUCTURAL ENGINEERS:
CSA GROUP
1341 NORTH DELAWARE AVENUE,
SUITE 507
PHILADELPHIA, PA 19125

Ph: 215.427.8700
Fax: 215.427.8752

Contact: Wing Au
e-mail: wau@csagroup.com

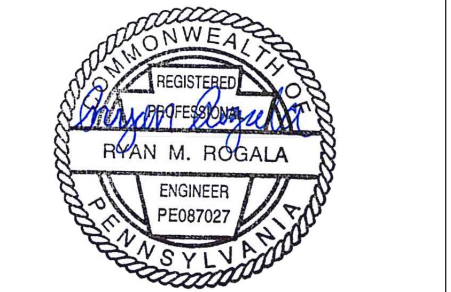

REVISIONS:

No.	Description	Date

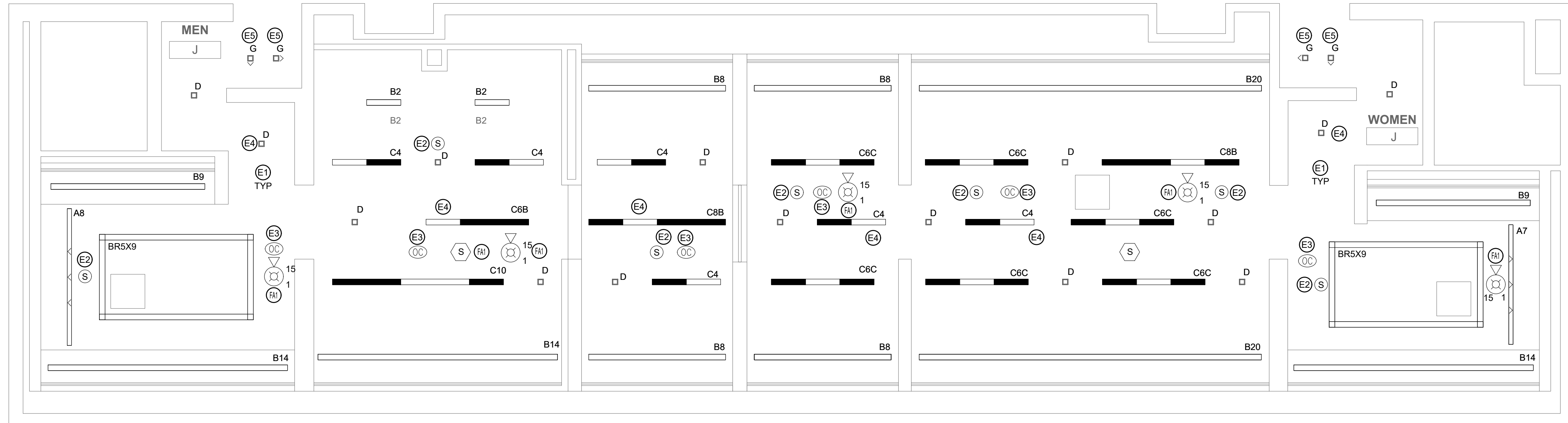

2 REFLECTED CEILING PLAN - MEN'S & WOMEN'S ROOM J
SCALE: 1/4" = 1'-0"

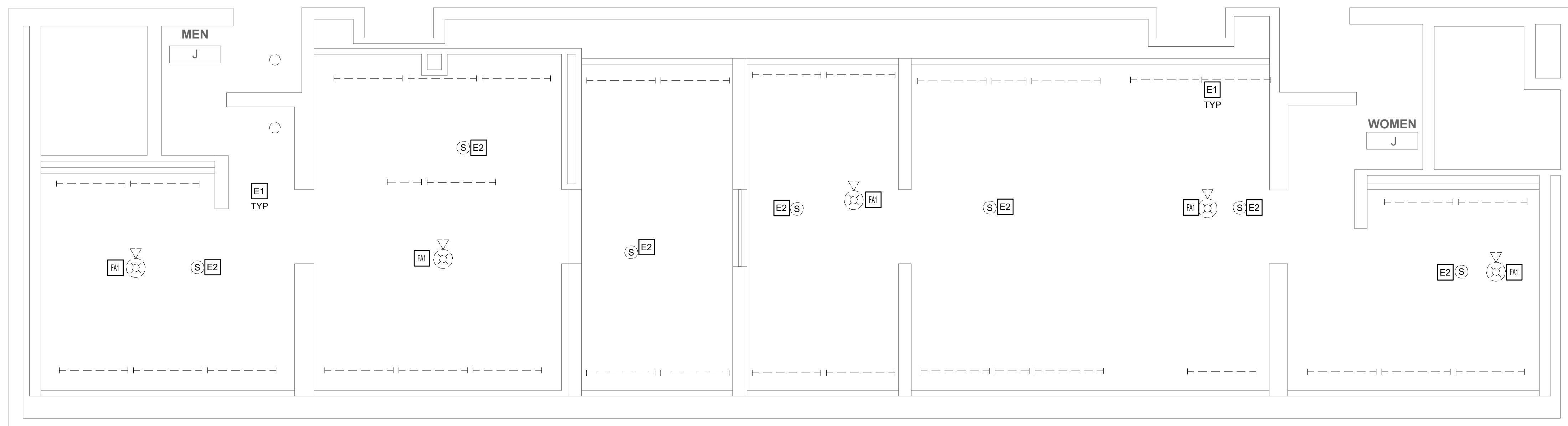

1 DEMO PLAN - MEN'S & WOMEN'S ROOM J
SCALE: 1/4" = 1'-0"

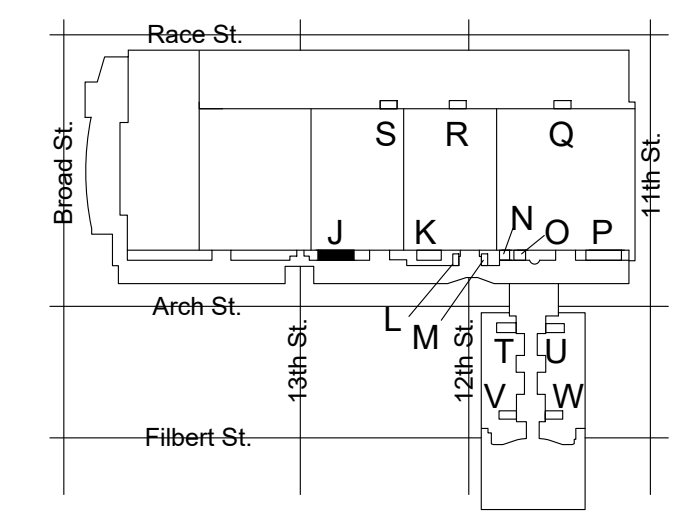

KEY PLAN - LEVEL 200 NTS



PENNSYLVANIA CONVENTION CENTER RESTROOM RENOVATIONS
1101 ARCH STREET, PHILADELPHIA, PA 19107

REFLECTED CEILING PLAN - ROOM J (EXHIBIT)

Project number CW1615
Date November 25, 2019
Drawn by RR,AS
Checked by HL

E604
Scale 1/4" = 1'-0"

MEP ENGINEERS:



Arora Engineers, Inc.
61 Wilmington-West Chester Pike | Chadds Ford, PA 19317
P (610) 459-7900 | F (610) 459-7950 | aroraengineers.com

Contact: Kevin Sultank
e-mail: ksultank@aroraengineers.com

STRUCTURAL ENGINEERS:

CSA GROUP
1341 NORTH DELAWARE AVENUE,
SUITE 507
PHILADELPHIA, PA 19125

Ph: 215.427.8700
Fax: 215.427.8752

Contact: Wing Au
e-mail: wau@csagroup.com

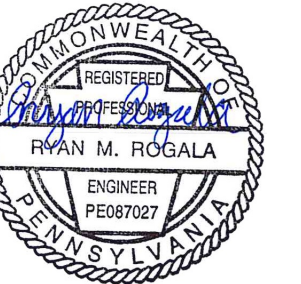

REVISIONS:

No.	Description	Date

PENNSYLVANIA CONVENTION CENTER RESTROOM RENOVATIONS
1101 ARCH STREET, PHILADELPHIA, PA 19107

REFLECTED CEILING PLAN - ROOM K (EXHIBIT)

Project number CW1615
Date November 25, 2019
Drawn by RR,AS
Checked by HL

E605

Scale 1/4" = 1'-0"

GENERAL DEMOLITION NOTES

1. SEE DRAWING E001 FOR GENERAL NOTES, SYMBOLS, AND ABBREVIATIONS.
2. PRIOR TO THE START OF WORK, EC SHALL LOCATE ALL LIGHTING AND POWER PANEL SUPPLY CIRCUITS FOR THE WORK AREA AND RECORD PANEL AND CIRCUIT NUMBER ON RECORD DRAWINGS.
3. EC SHALL FIELD INVESTIGATE EXISTING LIGHT FIXTURES TO VERIFY NORMAL AND EMERGENCY FIXTURE VOLTAGES AND ENSURE NEW LIGHTING FIXTURES ARE SELECTED WITH VOLTAGES TO MATCH EXISTING.
4. EC SHALL REMOVE AND DISPOSE OF ALL LIGHT FIXTURES WITHIN THE WORK AREA. TAG AND PRESERVE EXISTING LIGHTING CIRCUITS FOR FUTURE RECONNECTION TO NEW LIGHTING FIXTURES.
5. FURNISH AND INSTALL JUNCTION BOXES WHERE REQUIRED TO CONTINUE CIRCUITS OUTSIDE OF WORK AREA.
6. KEYED NOTES MAY NOT APPEAR ON ALL PLAN VIEWS.

DEMOLITION KEYED NOTES

- E1** EC SHALL REMOVE AND DISPOSE OF ALL LIGHT FIXTURES WITHIN THE WORK AREA. PRESERVE EXISTING LIGHTING CIRCUITS FOR FUTURE RECONNECTION TO NEW LIGHTING FIXTURES.
- E2** EC SHALL REMOVE AND DISPOSE OF CEILING-MOUNTED SPEAKERS. EC SHALL DISCONNECT POWER SUPPLY TO SPEAKERS AND PRESERVE FOR NEW SPEAKER INSTALLATION IN NEW LOCATION. REFER TO ARCHITECTURAL REFLECTED CEILING PLAN FOR PROPOSED LAYOUT.
- FM** EC SHALL REMOVE AND DISCONNECT FIRE ALARM DEVICES WITHIN THE DESIGNATED AREA OF WORK TO ACCOMMODATE CEILING REPLACEMENT. SUPPORT EXISTING FIRE ALARM WIRING FOR TERMINATION TO BE REINSTALLED AS INDICATED ON ARCHITECTURAL REFLECTED CEILING PLAN. CIRCUIT CONTINUITY MUST BE MAINTAINED AT ALL TIMES AS NOT TO AFFECT REMAINING DEVICES NOT INCLUDED IN THIS WORK. ALL WIRING SHALL BE TAGGED AS REQUIRED FOR REINSTALLATION OF NEW DEVICES.

GENERAL NEW WORK NOTES

1. SEE DRAWING E001 FOR GENERAL NOTES, SYMBOLS, AND ABBREVIATIONS.
2. ALL WORK SHALL BE PERFORMED IN ACCORDANCE WITH THE LATEST ADOPTED EDITION OF THE NEC.
3. ALL CONDUCTORS SHALL BE CU AND THHN/THWN UNLESS OTHERWISE NOTED.
4. IN NO CASE SHALL A 277V, 20A/1P CIRCUIT BE LOADED TO OVER 4.432KW OR A 120V, 20A/1P CIRCUIT BE LOADED TO OVER 1.92KW. MAKE CHANGES AS REQUIRED TO ENSURE COMPLIANT LOADING ON BREAKERS.
5. EC TO TRACE ALL CIRCUITS BACK TO SOURCE AND TAKE LOAD READINGS ON CIRCUITS AND PANELBOARD AS REQUIRED TO VERIFY CODE COMPLIANT LOADING AFTER PROJECT IS COMPLETE. MAKE ADJUSTMENTS AS REQUIRED. EC TO RELABEL ALL CIRCUIT DIRECTORIES FOR NEW CONFIGURATION AS REQUIRED AND PROVIDE AS-BUILTS TO CLIENT.
6. BASIS OF DESIGN FOR OCCUPANCY SENSORS IS AS FOLLOWS. EC SHALL MAKE ALL NECESSARY WIRING CONNECTIONS PER MANUFACTURER'S RECOMMENDATIONS AND ADJUST FOR MAXIMUM COVERAGE IN THE FIELD. REFER TO OCCUPANCY SENSOR WIRING DIAGRAMS ON DRAWING E701 FOR MORE INFORMATION.
BASIS OF DESIGN:
 - CEILING MOUNTED: HUBBELL OMNIDT200 (360°, 22' RADIUS)
 - WALL MOUNTED: HUBBELL CONTROLS: LHMTS1-24V-WH
7. KEYED NOTES MAY NOT APPEAR ON ALL PLAN VIEWS.
8. SEE DRAWINGS E002-E004 FOR ELECTRICAL PANEL LOCATIONS.

NEW WORK KEYED NOTES

- E1** EC SHALL FURNISH AND INSTALL ALL NEW LIGHTING AS SHOWN ON THE ARCHITECTURAL DRAWINGS. MAKE CONNECTIONS TO THE EXISTING 277V LIGHTING CIRCUITS PRESERVED DURING DEMOLITION. PROVIDE ADDITIONAL WIRING AND SPLICES AS REQUIRED TO MAKE CONNECTIONS AND COORDINATE WITH LIGHTING CONTROLS AS SHOWN IN DETAIL 3/E701. MINIMUM WIRE SIZE SHALL BE #12 AWG CU.
- E2** EC SHALL CONNECT POWER SUPPLY TO NEW SPEAKERS AND INSTALL AS INDICATED ON ARCHITECTURAL REFLECTED CEILING PLAN. PROVIDE ADDITIONAL WIRING AND SPLICES AS REQUIRED TO MAKE CONNECTIONS. MINIMUM WIRE SIZE SHALL BE #12 AWG CU.
- E3** EC SHALL FURNISH AND INSTALL CEILING MOUNTED OCCUPANCY SENSOR FOR AUTOMATIC LIGHTING CONTROL. PROVIDE SPLICES AND EXTEND EXISTING CIRCUITS AS REQUIRED TO ENSURE THE SENSOR IS COORDINATED WITH THE WALL MOUNTED SWITCH TO MEET THE DESIGN INTENT. MINIMUM WIRE SIZE SHALL BE #12 AWG CU.
- E4** LIGHTING FIXTURE TO PROVIDE EGRESS LIGHTING. EC SHALL FURNISH AND INSTALL GENERATOR TRANSFER DEVICE AND CONNECT THE PRESERVED NORMAL LIGHTING CIRCUIT AND PRESERVED EMERGENCY CIRCUIT TO ENSURE LIGHT IS PROVIDED POWER FROM EMERGENCY CIRCUIT DURING NORMAL POWER OUTAGE. REFER TO DETAIL 6/E701 FOR MORE INFORMATION.
- E5** LIGHTING FIXTURE TO OPERATE AS 'NIGHT LIGHT' FIXTURE AND PROVIDE EGRESS LIGHTING IN THE EVENT OF LOSS OF NORMAL POWER. EC SHALL PROVIDE POWER IN THE SPACE. PROVIDE POWER TO FIXTURE FROM THE EMERGENCY CIRCUIT AT A POINT AHEAD OF ANY SWITCHING. LIGHT TO REMAIN ON AT ALL TIMES.
- FM** EC SHALL REPLACE IN-KIND FIRE ALARM NOTIFICATION APPLIANCE AND INITIATION DEVICES AS INDICATED ON ARCHITECTURAL REFLECTED CEILING PLAN. FURNISH AND INSTALL RECESSED BACKBOX AND CEILING TILE SUPPORT BRACKETS AS NEEDED. PROPERLY EXTEND CIRCUITING AS REQUIRED.

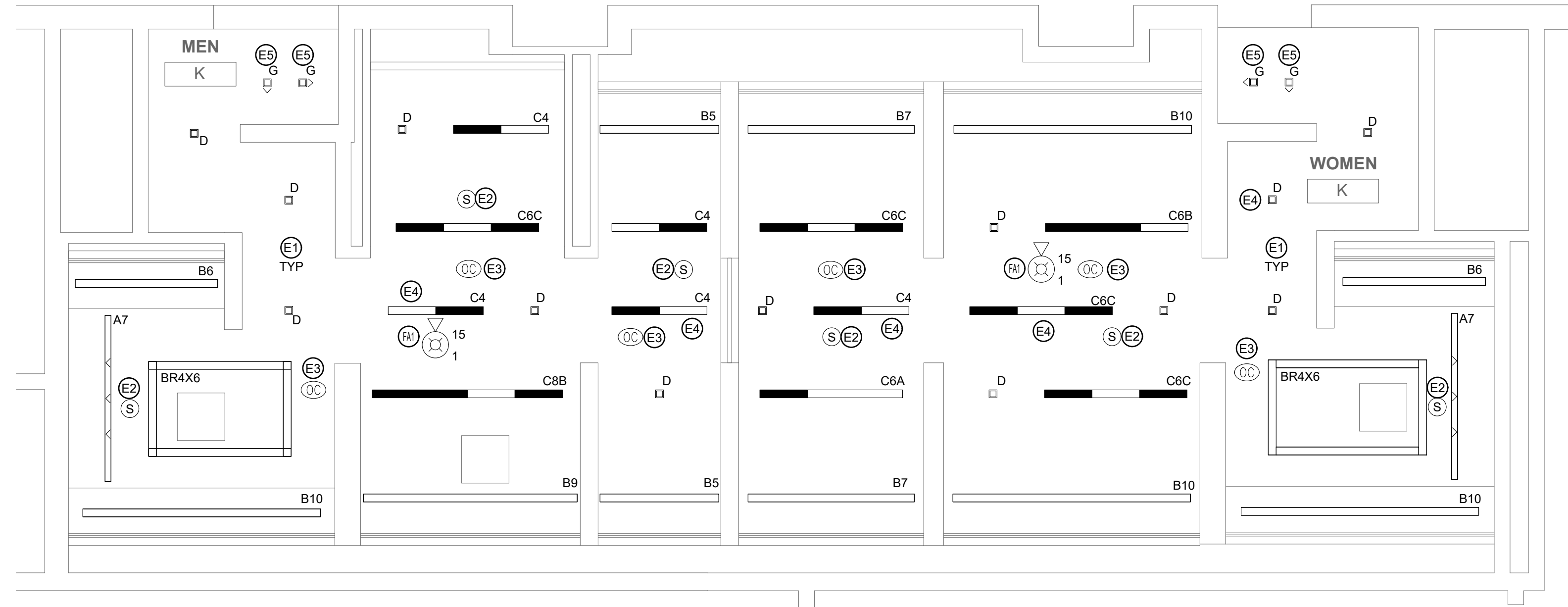

2 REFLECTED CEILING PLAN - MEN'S & WOMEN'S ROOM K
SCALE: 1/4" = 1'-0"

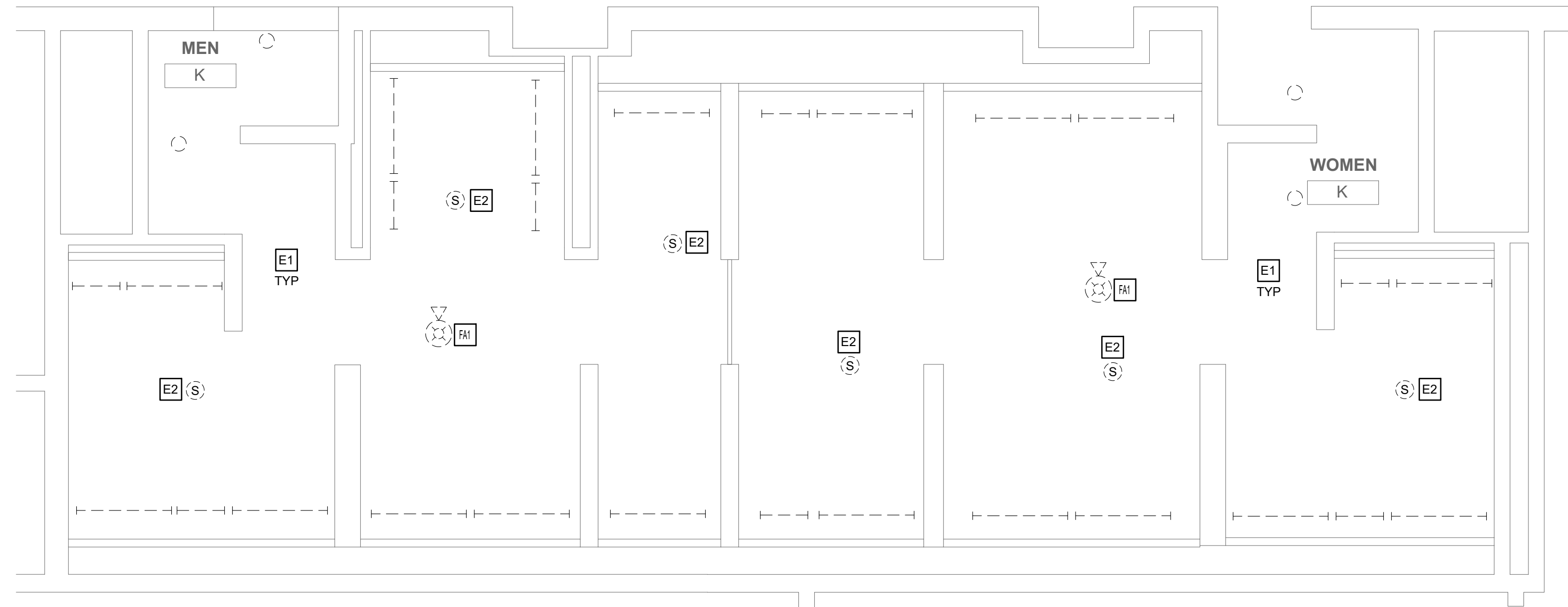

1 DEMO PLAN - MEN'S & WOMEN'S ROOM K
SCALE: 1/4" = 1'-0"

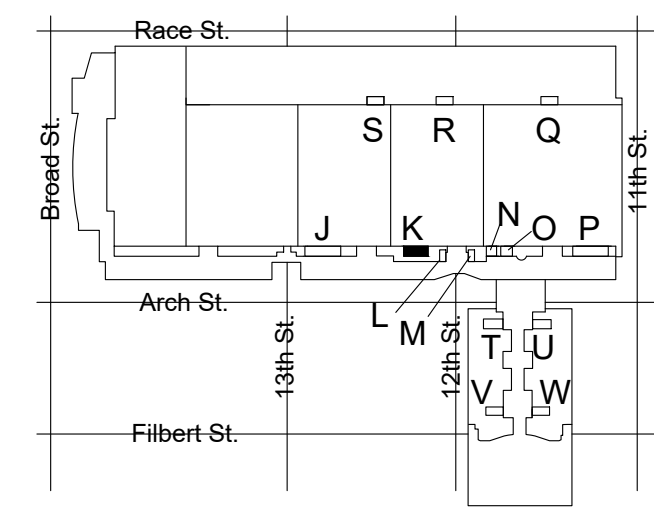

KEY PLAN - LEVEL 200 NTS

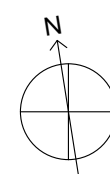

MEP ENGINEERS:



Arora Engineers, Inc.
E1 Wilmington-West Chester Pike | Chadds Ford, PA 19317
P (610) 459-7900 | F (610) 459-7950 | aroraengineers.com

Contact: Kevin Sultanik
e-mail: ksultanik@aroraengineers.com

STRUCTURAL ENGINEERS:
CSA GROUP
1341 NORTH DELAWARE AVENUE,
SUITE 507
PHILADELPHIA, PA 19125

Ph: 215.427.8700
Fax: 215.427.8752

Contact: Wing Au
e-mail: wau@csagroup.com

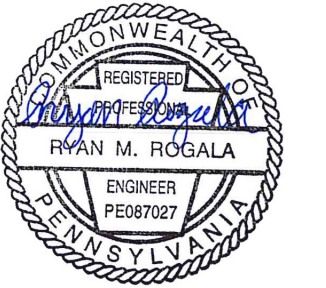

REVISIONS:

No.	Description	Date

PENNSYLVANIA CONVENTION CENTER
RESTROOM RENOVATIONS
1101 ARCH STREET, PHILADELPHIA, PA 19107

REFLECTED CEILING PLAN - ROOMS N, O (EXHIBIT)

Project number: CW1615
Date: November 25, 2019
Drawn by: RR,AS
Checked by: HL

E606

Scale: 1/4" = 1'-0"

GENERAL DEMOLITION NOTES

- SEE DRAWING E001 FOR GENERAL NOTES, SYMBOLS, AND ABBREVIATIONS.
- PRIOR TO THE START OF WORK, EC SHALL LOCATE ALL LIGHTING AND POWER PANEL SUPPLY CIRCUITS FOR THE WORK AREA AND RECORD PANEL AND CIRCUIT NUMBER ON RECORD DRAWINGS.
- EC SHALL FIELD INVESTIGATE EXISTING LIGHT FIXTURES TO VERIFY NORMAL AND EMERGENCY FIXTURE VOLTAGES AND ENSURE NEW LIGHTING FIXTURES ARE SELECTED WITH VOLTAGES TO MATCH EXISTING.
- EC SHALL REMOVE AND DISPOSE OF ALL LIGHT FIXTURES WITHIN THE WORK AREA. TAG AND PRESERVE EXISTING LIGHTING CIRCUITS FOR FUTURE RECONNECTION TO NEW LIGHTING FIXTURES.
- FURNISH AND INSTALL JUNCTION BOXES WHERE REQUIRED TO CONTINUE CIRCUITS OUTSIDE OF WORK AREA.
- KEYED NOTES MAY NOT APPEAR ON ALL PLAN VIEWS.

DEMOLITION KEYED NOTES

- E1** EC SHALL REMOVE AND DISPOSE OF ALL LIGHT FIXTURES WITHIN THE WORK AREA. PRESERVE EXISTING LIGHTING CIRCUITS FOR FUTURE RECONNECTION TO NEW LIGHTING FIXTURES.
- E2** EC SHALL REMOVE AND DISPOSE OF CEILING-MOUNTED SPEAKERS. EC SHALL DISCONNECT POWER SUPPLY TO SPEAKERS AND PRESERVE FOR NEW SPEAKER INSTALLATION IN NEW LOCATION. REFER TO ARCHITECTURAL REFLECTED CEILING PLAN FOR PROPOSED LAYOUT.
- FA1** EC SHALL REMOVE AND DISCONNECT FIRE ALARM DEVICES WITHIN THE DESIGNATED AREA OF WORK TO ACCOMMODATE CEILING REPLACEMENT. SUPPORT EXISTING FIRE ALARM WIRING FOR TERMINATION TO BE REINSTALLED AS INDICATED ON ARCHITECTURAL REFLECTED CEILING PLAN. CIRCUIT CONTINUITY MUST BE MAINTAINED AT ALL TIMES AS NOT TO AFFECT REMAINING DEVICES NOT INCLUDED IN THIS WORK. ALL WIRING SHALL BE TAGGED AS REQUIRED FOR REINSTALLATION OF NEW DEVICES.

GENERAL NEW WORK NOTES

- SEE DRAWING E001 FOR GENERAL NOTES, SYMBOLS, AND ABBREVIATIONS.
- ALL WORK SHALL BE PERFORMED IN ACCORDANCE WITH THE LATEST ADOPTED EDITION OF THE NEC.
- ALL CONDUCTORS SHALL BE CU AND THHN/THWN UNLESS OTHERWISE NOTED.
- IN NO CASE SHALL A 277V, 20A/1P CIRCUIT BE LOADED TO OVER 4.432KW OR A 120V, 20A/1P CIRCUIT BE LOADED TO OVER 1.92KW. MAKE CHANGES AS REQUIRED TO ENSURE COMPLIANT LOADING ON BREAKERS.
- EC TO TRACE ALL CIRCUITS BACK TO SOURCE AND TAKE LOAD READINGS ON CIRCUITS AND PANELBOARD AS REQUIRED TO VERIFY CODE COMPLIANT LOADING AFTER PROJECT IS COMPLETE. MAKE ADJUSTMENTS AS REQUIRED. EC TO RELABEL ALL CIRCUIT DIRECTORIES FOR NEW CONFIGURATION AS REQUIRED AND PROVIDE AS-BUILTS TO CLIENT.
- BASIS OF DESIGN FOR OCCUPANCY SENSORS IS AS FOLLOWS. EC SHALL MAKE ALL NECESSARY WIRING CONNECTIONS PER MANUFACTURER'S RECOMMENDATIONS AND ADJUST FOR MAXIMUM COVERAGE IN THE FIELD. REFER TO OCCUPANCY SENSOR WIRING DIAGRAMS ON DRAWING E701 FOR MORE INFORMATION. BASIS OF DESIGN:
 - CEILING MOUNTED: HUBBELL OMNID200 (360°, 22' RADIUS)
 - WALL MOUNTED: HUBBELL CONTROLS: LHMTS1-24V-WH
- KEYED NOTES MAY NOT APPEAR ON ALL PLAN VIEWS.
- SEE DRAWINGS E002-E004 FOR ELECTRICAL PANEL LOCATIONS.

NEW WORK KEYED NOTES

- E1** EC SHALL FURNISH AND INSTALL ALL NEW LIGHTING AS SHOWN ON THE ARCHITECTURAL DRAWINGS. MAKE CONNECTIONS TO THE EXISTING 277V LIGHTING CIRCUITS PRESERVED DURING DEMOLITION. PROVIDE ADDITIONAL WIRING AND SPLICES AS REQUIRED TO MAKE CONNECTIONS AND COORDINATE WITH LIGHTING CONTROLS AS SHOWN IN DETAIL 3/E701. MINIMUM WIRE SIZE SHALL BE #12 AWG CU.
- E2** EC SHALL CONNECT POWER SUPPLY TO NEW SPEAKERS AND INSTALL AS INDICATED ON ARCHITECTURAL REFLECTED CEILING PLAN. PROVIDE ADDITIONAL WIRING AND SPLICES AS REQUIRED TO MAKE CONNECTIONS. MINIMUM WIRE SIZE SHALL BE #12 AWG CU.
- E3** EC SHALL FURNISH AND INSTALL CEILING MOUNTED OCCUPANCY SENSOR FOR AUTOMATIC LIGHTING CONTROL. PROVIDE SPLICES AND EXTEND EXISTING CIRCUITS AS REQUIRED TO ENSURE THE SENSOR IS COORDINATED WITH THE WALL MOUNTED SWITCH TO MEET THE DESIGN INTENT. MINIMUM WIRE SIZE SHALL BE #12 AWG CU.
- E4** LIGHTING FIXTURE TO PROVIDE EGRESS LIGHTING. EC SHALL FURNISH AND INSTALL GENERATOR TRANSFER DEVICE AND CONNECT THE PRESERVED NORMAL LIGHTING CIRCUIT AND PRESERVED EMERGENCY CIRCUIT TO ENSURE LIGHT IS PROVIDED POWER FROM EMERGENCY CIRCUIT DURING NORMAL POWER OUTAGE. REFER TO DETAIL 6/E701 FOR MORE INFORMATION.
- E5** LIGHTING FIXTURE TO OPERATE AS 'NIGHT LIGHT' FIXTURE AND PROVIDE EGRESS LIGHTING IN THE EVENT OF LOSS OF NORMAL POWER. EC SHALL PROVIDE POWER IN THE SPACE. PROVIDE POWER TO FIXTURE FROM THE EMERGENCY CIRCUIT AT A POINT AHEAD OF ANY SWITCHING. LIGHT TO REMAIN ON AT ALL TIMES.
- FA1** EC SHALL REPLACE IN-KIND FIRE ALARM NOTIFICATION APPLIANCE AND INITIATION DEVICES AS INDICATED ON ARCHITECTURAL REFLECTED CEILING PLAN. FURNISH AND INSTALL RECESSED BACKBOX AND CEILING TILE SUPPORT BRACKETS AS NEEDED. PROPERLY EXTEND CIRCUITING AS REQUIRED.

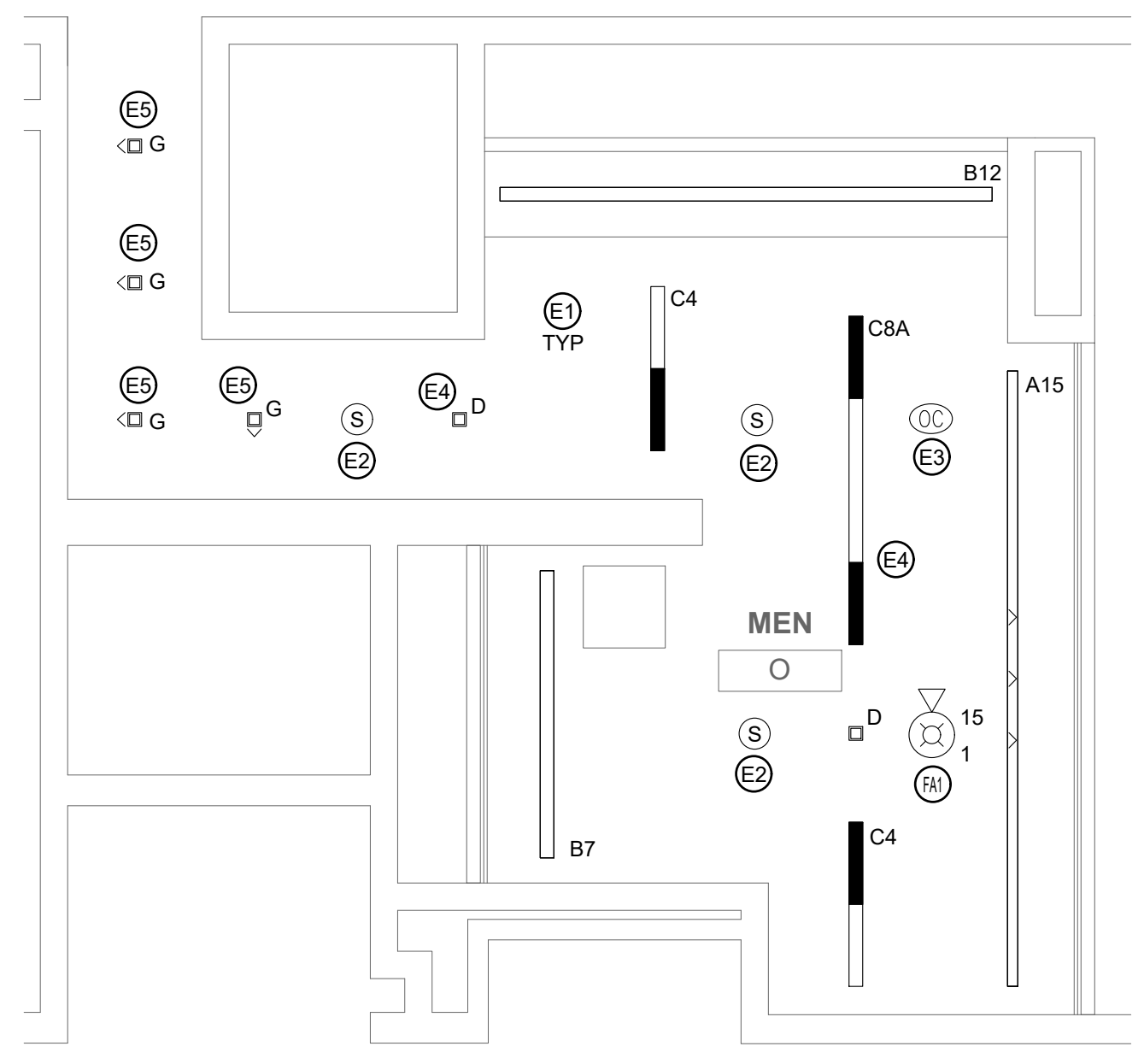

4 REFLECTED CEILING PLAN - MEN'S ROOM O
SCALE: 1/4" = 1'-0"

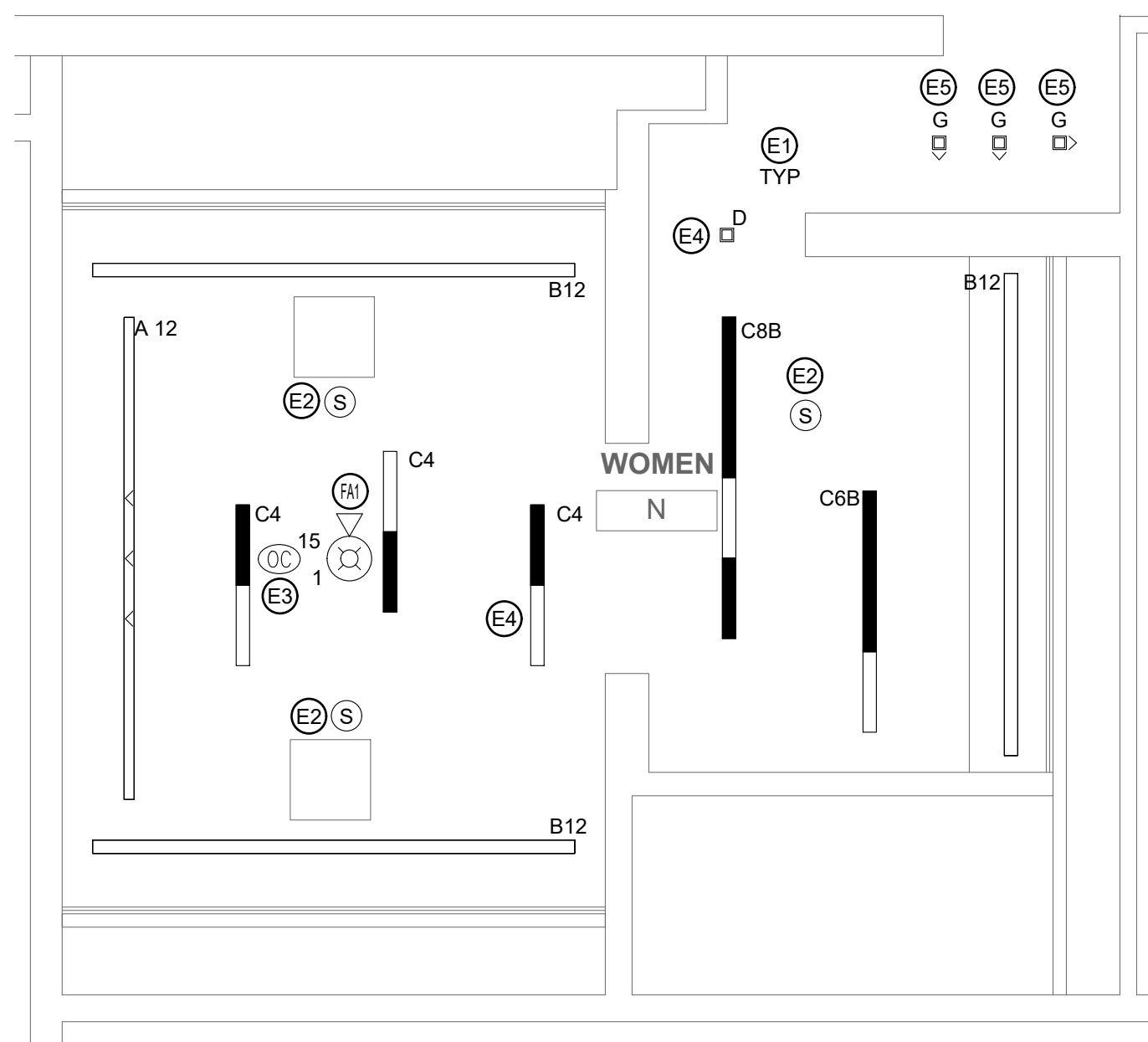

3 REFLECTED CEILING PLAN - WOMEN'S ROOM N
SCALE: 1/4" = 1'-0"

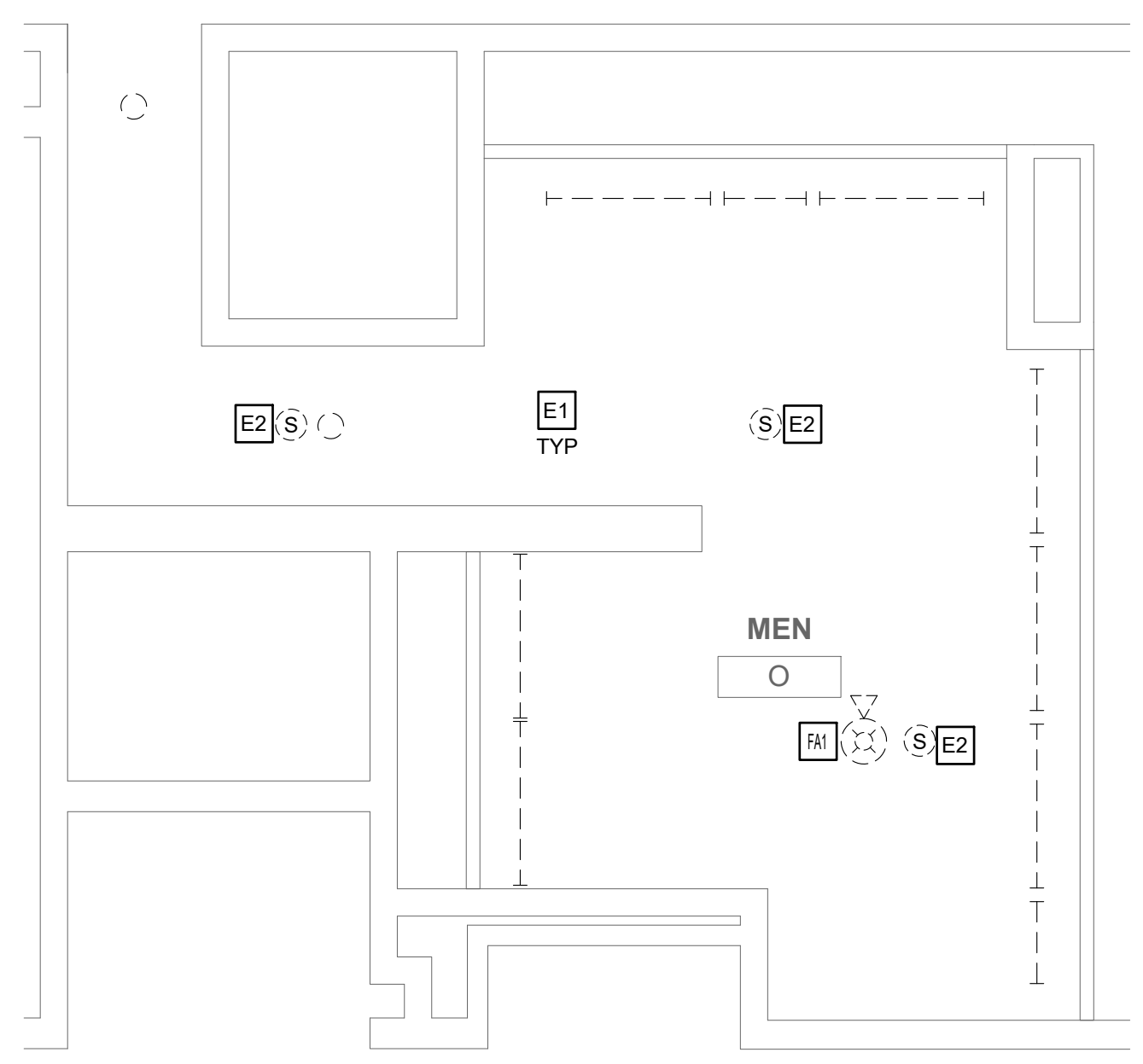

2 DEMO PLAN - MEN'S ROOM O
SCALE: 1/4" = 1'-0"

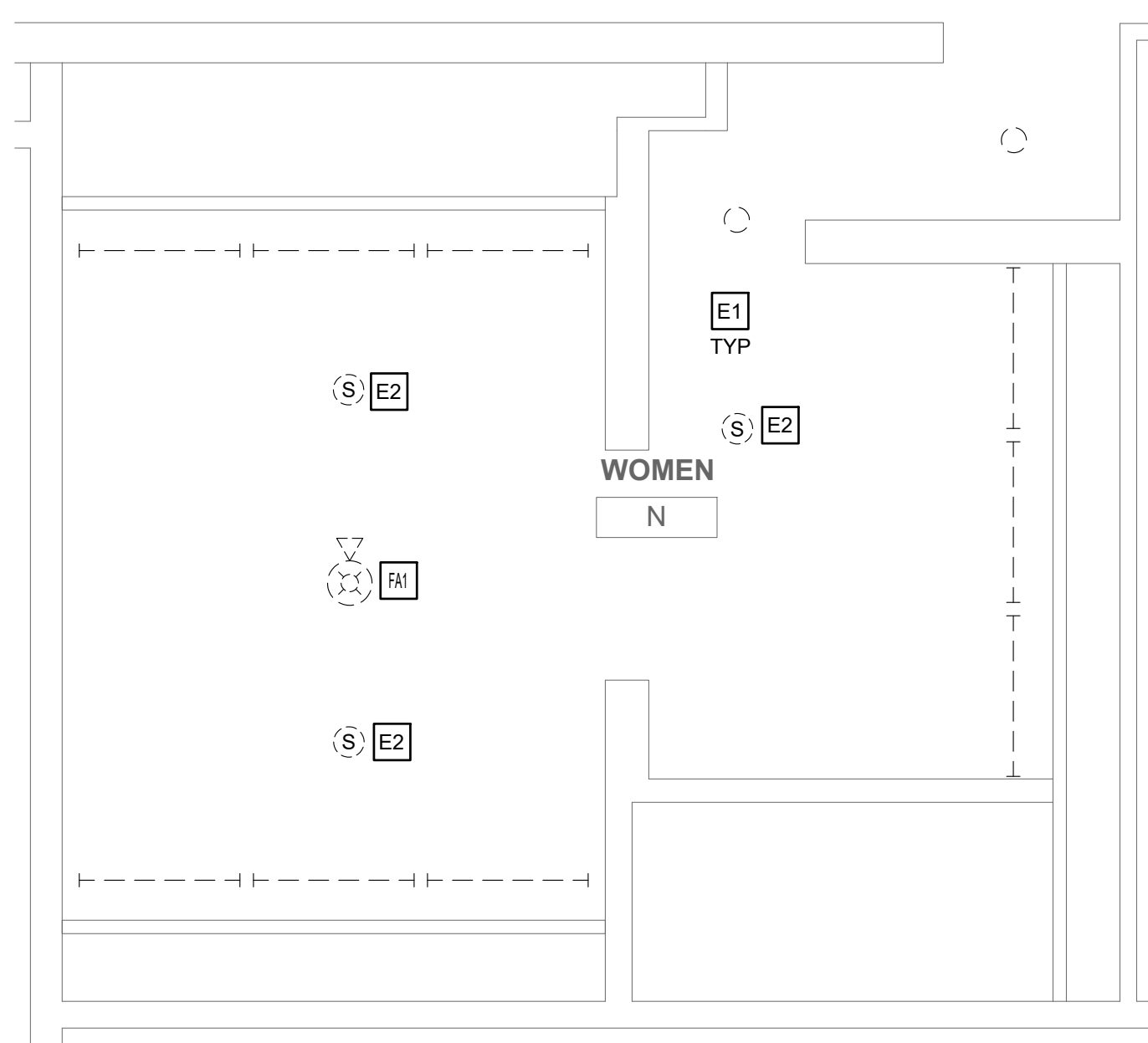

1 DEMO PLAN - WOMEN'S ROOM N
SCALE: 1/4" = 1'-0"

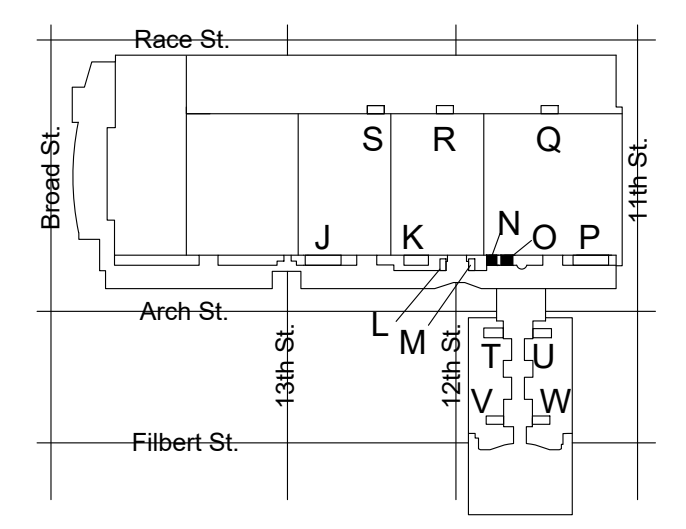

KEY PLAN - LEVEL 200 NTS

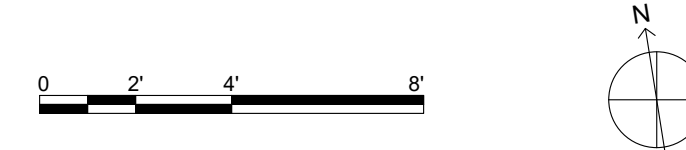

MEP ENGINEERS:



Arora Engineers, Inc.
61 Wilmington-West Chester Pike | Chadds Ford, PA 19317
P (610) 459-7900 | F (610) 459-7950 | aroraengineers.com

Contact: Kevin Sultanik
e-mail: ksultanik@aroraengineers.com

STRUCTURAL ENGINEERS:

CSA GROUP
1341 NORTH DELAWARE AVENUE,
SUITE 507
PHILADELPHIA, PA 19125

Ph: 215.427.8700
Fax: 215.427.8752

Contact: Wing Au
e-mail: wau@csagroup.com

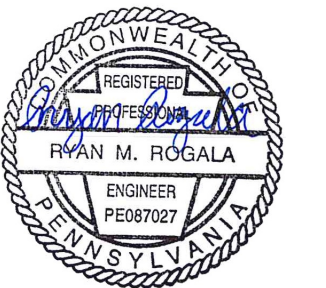

REVISIONS:

No.	Description	Date

**PENNSYLVANIA
CONVENTION CENTER
RESTROOM RENOVATIONS**
1101 ARCH STREET, PHILADELPHIA, PA 19107

**REFLECTED
CEILING PLAN -
ROOMS B, C
(SEMINAR)**

Project number CW1615
Date November 25, 2019
Drawn by RR,AS
Checked by HL

E612

Scale 1/4" = 1'-0"

GENERAL DEMOLITION NOTES

- SEE DRAWING E001 FOR GENERAL NOTES, SYMBOLS, AND ABBREVIATIONS.
- PRIOR TO THE START OF WORK, EC SHALL LOCATE ALL LIGHTING AND POWER PANEL SUPPLY CIRCUITS FOR THE WORK AREA AND RECORD PANEL AND CIRCUIT NUMBER ON RECORD DRAWINGS.
- EC SHALL FIELD INVESTIGATE EXISTING LIGHT FIXTURES TO VERIFY NORMAL AND EMERGENCY FIXTURE VOLTAGES AND ENSURE NEW LIGHTING FIXTURES ARE SELECTED WITH VOLTAGES TO MATCH EXISTING.
- EC SHALL REMOVE AND DISPOSE OF ALL LIGHT FIXTURES WITHIN THE WORK AREA. TAG AND PRESERVE EXISTING LIGHTING CIRCUITS FOR FUTURE RECONNECTION TO NEW LIGHTING FIXTURES.
- FURNISH AND INSTALL JUNCTION BOXES WHERE REQUIRED TO CONTINUE CIRCUITS OUTSIDE OF WORK AREA.
- KEYED NOTES MAY NOT APPEAR ON ALL PLAN VIEWS.

DEMOLITION KEYED NOTES

- E1** EC SHALL REMOVE AND DISPOSE OF ALL LIGHT FIXTURES WITHIN THE WORK AREA. PRESERVE EXISTING LIGHTING CIRCUITS FOR FUTURE RECONNECTION TO NEW LIGHTING FIXTURES.
- E2** EC SHALL REMOVE AND DISPOSE OF CEILING-MOUNTED SPEAKERS. EC SHALL DISCONNECT POWER SUPPLY TO SPEAKERS AND PRESERVE FOR NEW SPEAKER INSTALLATION IN NEW LOCATION. REFER TO ARCHITECTURAL REFLECTED CEILING PLAN FOR PROPOSED LAYOUT.
- FA1** EC SHALL REMOVE AND DISCONNECT FIRE ALARM DEVICES WITHIN THE DESIGNATED AREA OF WORK TO ACCOMMODATE CEILING REPLACEMENT. SUPPORT EXISTING FIRE ALARM WIRING FOR TERMINATION TO BE REINSTALLED AS INDICATED ON ARCHITECTURAL REFLECTED CEILING PLAN. CIRCUIT CONTINUITY MUST BE MAINTAINED AT ALL TIMES AS NOT TO AFFECT REMAINING DEVICES NOT INCLUDED IN THIS WORK. ALL WIRING SHALL BE TAGGED AS REQUIRED FOR REINSTALLATION OF NEW DEVICES.

GENERAL NEW WORK NOTES

- SEE DRAWING E001 FOR GENERAL NOTES, SYMBOLS, AND ABBREVIATIONS.
- ALL WORK SHALL BE PERFORMED IN ACCORDANCE WITH THE LATEST ADOPTED EDITION OF THE NEC.
- ALL CONDUCTORS SHALL BE CU AND THHN/THWN UNLESS OTHERWISE NOTED.
- IN NO CASE SHALL A 277V, 20A/1P CIRCUIT BE LOADED TO OVER 4.432KW OR A 120V, 20A/1P CIRCUIT BE LOADED TO OVER 1.92KW. MAKE CHANGES AS REQUIRED TO ENSURE COMPLIANT LOADING ON BREAKERS.
- EC TO TRACE ALL CIRCUITS BACK TO SOURCE AND TAKE LOAD READINGS ON CIRCUITS AND PANELBOARD AS REQUIRED TO VERIFY CODE COMPLIANT LOADING AFTER PROJECT IS COMPLETE. MAKE ADJUSTMENTS AS REQUIRED. EC TO RELABEL ALL CIRCUIT DIRECTORIES FOR NEW CONFIGURATION AS REQUIRED AND PROVIDE AS-BUILTS TO CLIENT.
- BASIS OF DESIGN FOR OCCUPANCY SENSORS IS AS FOLLOWS. EC SHALL MAKE ALL NECESSARY WIRING CONNECTIONS PER MANUFACTURER'S RECOMMENDATIONS AND ADJUST FOR MAXIMUM COVERAGE IN THE FIELD. REFER TO OCCUPANCY SENSOR WIRING DIAGRAMS ON DRAWING E701 FOR MORE INFORMATION.
BASIS OF DESIGN:
 - CEILING MOUNTED: HUBBELL OMNID200 (360°, 22' RADIUS)
 - WALL MOUNTED: HUBBELL CONTROLS: LHMTS1-24V-WH
- KEYED NOTES MAY NOT APPEAR ON ALL PLAN VIEWS.
- SEE DRAWINGS E002-E004 FOR ELECTRICAL PANEL LOCATIONS.

NEW WORK KEYED NOTES

- E1** EC SHALL FURNISH AND INSTALL ALL NEW LIGHTING AS SHOWN ON THE ARCHITECTURAL DRAWINGS. MAKE CONNECTIONS TO THE EXISTING 277V LIGHTING CIRCUITS PRESERVED DURING DEMOLITION. PROVIDE ADDITIONAL WIRING AND SPLICES AS REQUIRED TO MAKE CONNECTIONS AND COORDINATE WITH LIGHTING CONTROLS AS SHOWN IN DETAIL 3/E701. MINIMUM WIRE SIZE SHALL BE #12 AWG CU.
- E2** EC SHALL CONNECT POWER SUPPLY TO NEW SPEAKERS AND INSTALL AS INDICATED ON ARCHITECTURAL REFLECTED CEILING PLAN. PROVIDE ADDITIONAL WIRING AND SPLICES AS REQUIRED TO MAKE CONNECTIONS. MINIMUM WIRE SIZE SHALL BE #12 AWG CU.
- E3** EC SHALL FURNISH AND INSTALL CEILING MOUNTED OCCUPANCY SENSOR FOR AUTOMATIC LIGHTING CONTROL. PROVIDE SPLICES AND EXTEND EXISTING CIRCUITS AS REQUIRED TO ENSURE THE SENSOR IS COORDINATED WITH THE WALL MOUNTED SWITCH TO MEET THE DESIGN INTENT. MINIMUM WIRE SIZE SHALL BE #12 AWG CU.
- E4** LIGHTING FIXTURE TO PROVIDE EGRESS LIGHTING. EC SHALL FURNISH AND INSTALL GENERATOR TRANSFER DEVICE AND CONNECT THE PRESERVED NORMAL LIGHTING CIRCUIT AND PRESERVED EMERGENCY CIRCUIT TO ENSURE LIGHT IS PROVIDED POWER FROM EMERGENCY CIRCUIT DURING NORMAL POWER OUTAGE. REFER TO DETAIL 6/E701 FOR MORE INFORMATION.
- E5** LIGHTING FIXTURE TO OPERATE AS 'NIGHT LIGHT' FIXTURE AND PROVIDE EGRESS LIGHTING IN THE EVENT OF LOSS OF NORMAL POWER. EC SHALL PROVIDE POWER IN THE SPACE. PROVIDE POWER TO FIXTURE FROM THE EMERGENCY CIRCUIT AT A POINT AHEAD OF ANY SWITCHING. LIGHT TO REMAIN ON AT ALL TIMES.
- FA1** EC SHALL REPLACE IN-KIND FIRE ALARM NOTIFICATION APPLIANCE AND INITIATION DEVICES AS INDICATED ON ARCHITECTURAL REFLECTED CEILING PLAN. FURNISH AND INSTALL RECESSED BACKBOX AND CEILING TILE SUPPORT BRACKETS AS NEEDED. PROPERLY EXTEND CIRCUITING AS REQUIRED.

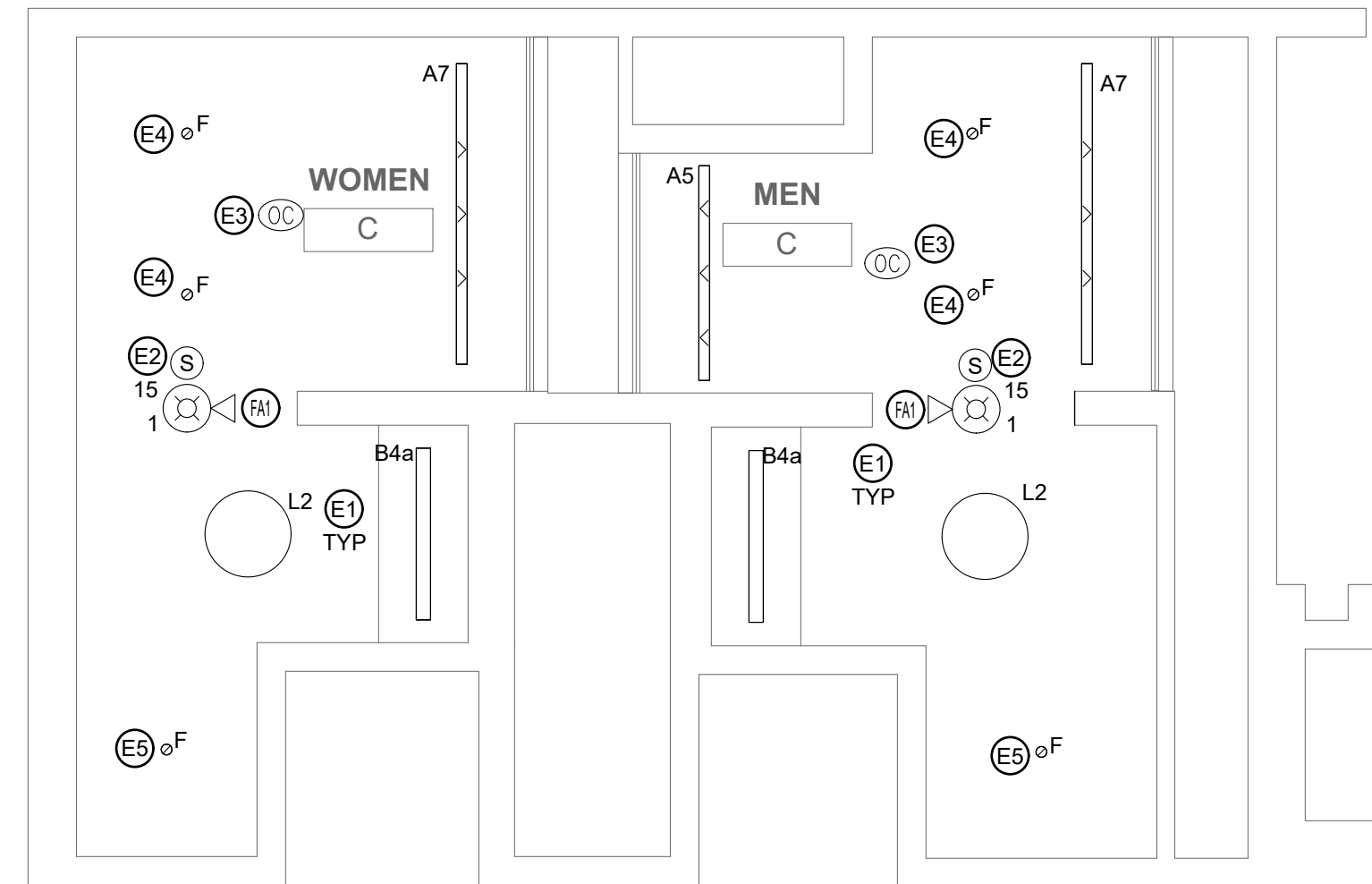

4 REFLECTED CEILING PLAN - MEN'S & WOMEN'S ROOM C
SCALE: 1/4" = 1'-0"

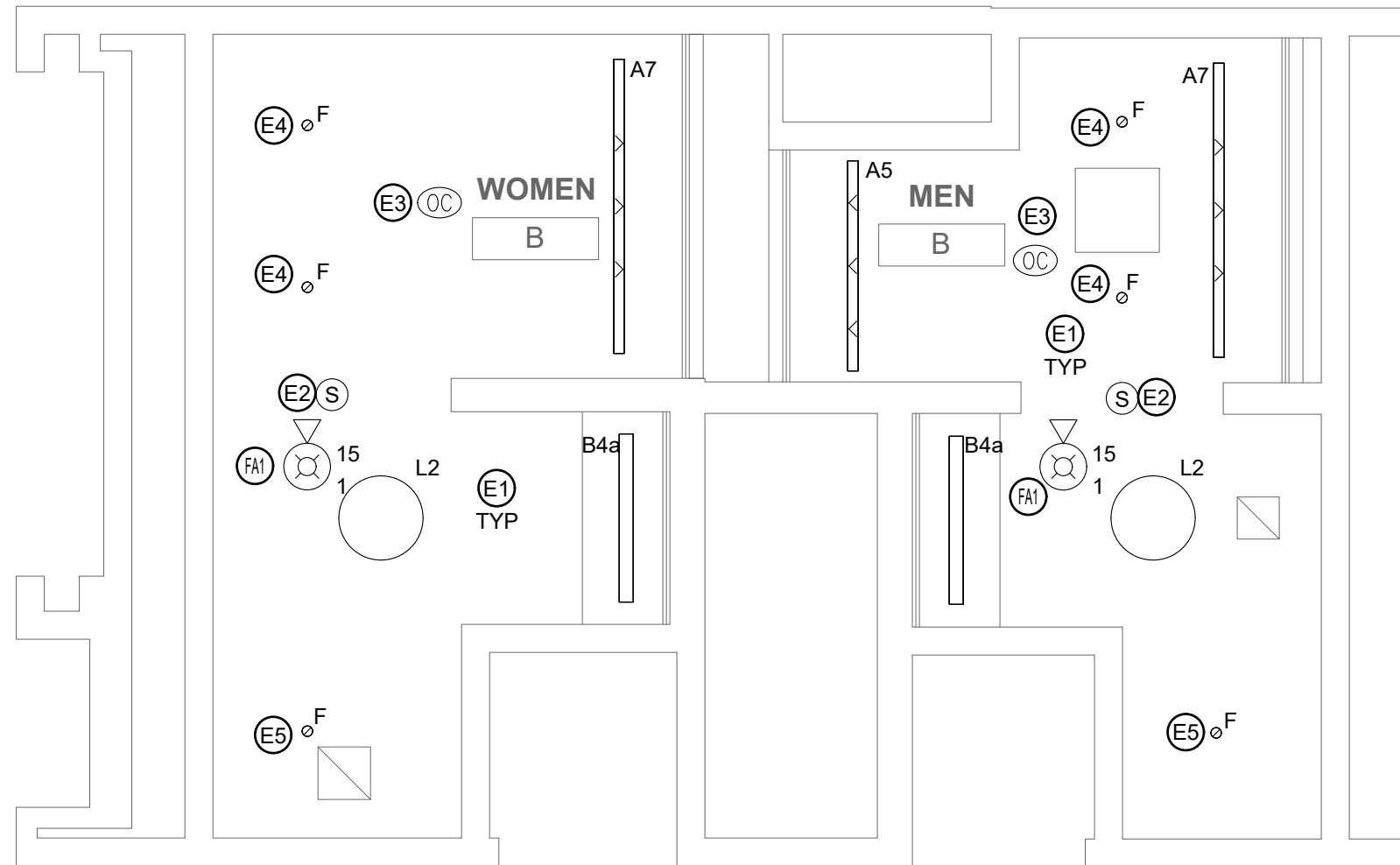

3 REFLECTED CEILING PLAN - MEN'S & WOMEN'S ROOM B
SCALE: 1/4" = 1'-0"

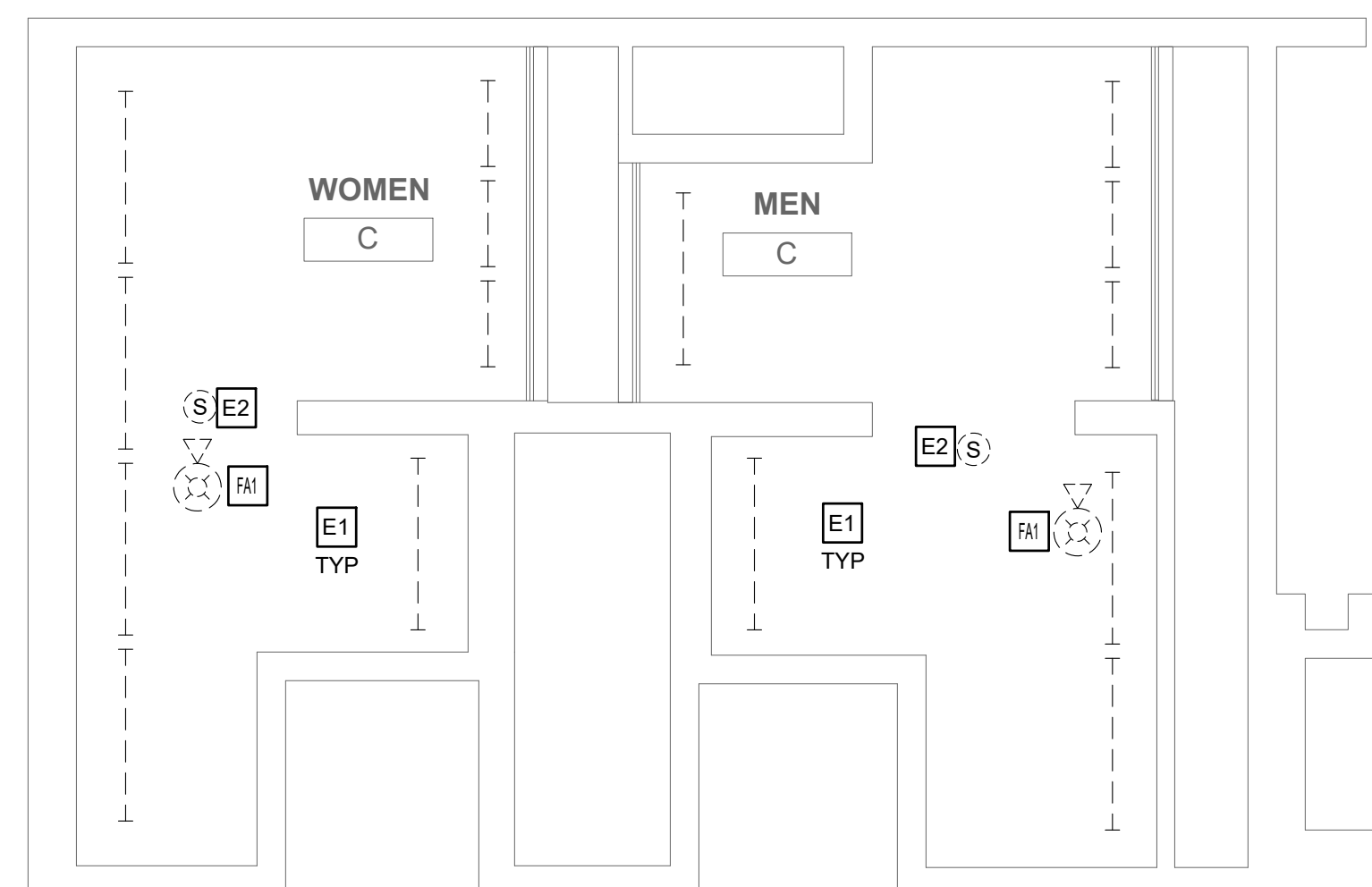

2 DEMO PLAN - MEN'S & WOMEN'S ROOM C
SCALE: 1/4" = 1'-0"

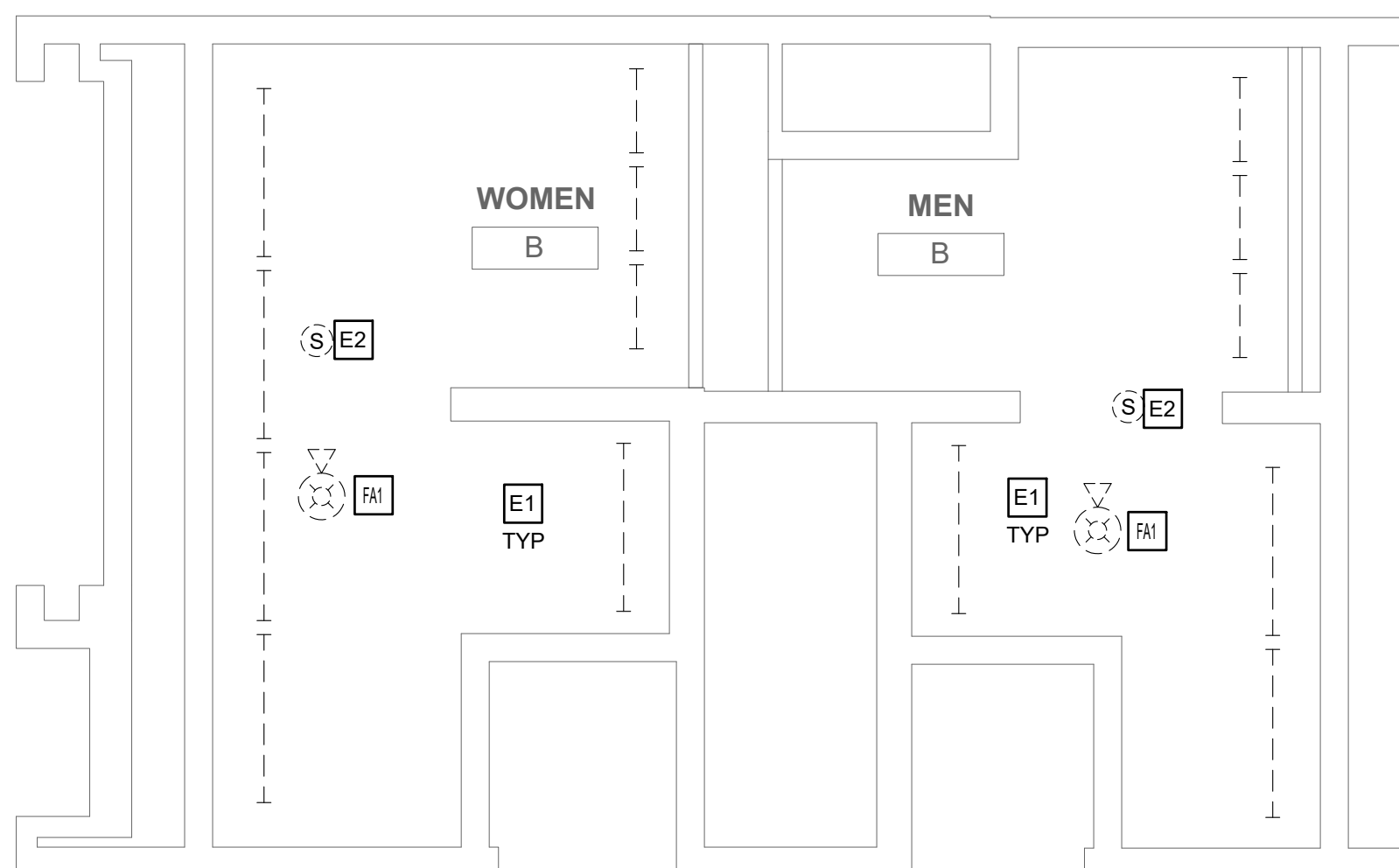

1 DEMO PLAN - MEN'S & WOMEN'S ROOM B
SCALE: 1/4" = 1'-0"

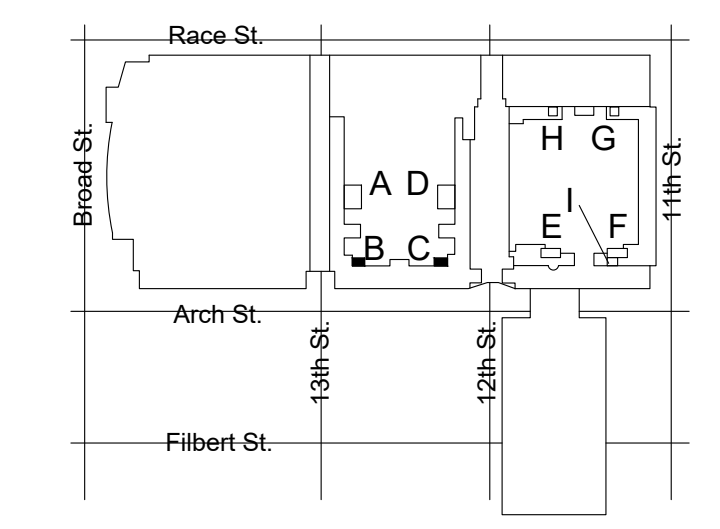

KEY PLAN - LEVEL 100 NTS

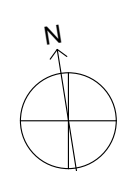

MEP ENGINEERS:



Arora Engineers, Inc.
61 Wilmington-West Chester Pike | Chadds Ford, PA 19317
P (610) 459-7900 | F (610) 459-7950 | aroraengineers.com

Contact: Kevin Sultarik
e-mail: ksultarik@aroraengineers.com

STRUCTURAL ENGINEERS:
CSA GROUP
1341 NORTH DELAWARE AVENUE,
SUITE 507
PHILADELPHIA, PA 19125

Ph: 215.427.8700
Fax: 215.427.8752

Contact: Wing Au
e-mail: wau@csagroup.com

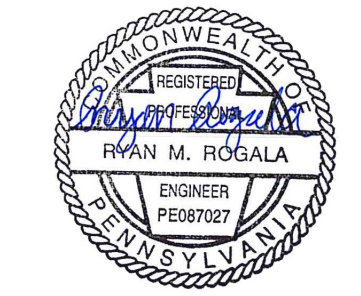

REVISIONS:		
No.	Description	Date

PENNSYLVANIA CONVENTION CENTER RESTROOM RENOVATIONS
1101 ARCH STREET, PHILADELPHIA, PA 19107

REFLECTED CEILING PLAN - ROOM D (SEMINAR)

Project number CW1615
Date November 25, 2019
Drawn by RR,AS
Checked by HL

E613
Scale 1/4" = 1'-0"

GENERAL DEMOLITION NOTES

- SEE DRAWING E001 FOR GENERAL NOTES, SYMBOLS, AND ABBREVIATIONS.
- PRIOR TO THE START OF WORK, EC SHALL LOCATE ALL LIGHTING AND POWER PANEL SUPPLY CIRCUITS FOR THE WORK AREA AND RECORD PANEL AND CIRCUIT NUMBER ON RECORD DRAWINGS.
- EC SHALL FIELD INVESTIGATE EXISTING LIGHT FIXTURES TO VERIFY NORMAL AND EMERGENCY FIXTURE VOLTAGES AND ENSURE NEW LIGHTING FIXTURES ARE SELECTED WITH VOLTAGES TO MATCH EXISTING.
- EC SHALL REMOVE AND DISPOSE OF ALL LIGHT FIXTURES WITHIN THE WORK AREA. TAG AND PRESERVE EXISTING LIGHTING CIRCUITS FOR FUTURE RECONNECTION TO NEW LIGHTING FIXTURES.
- FURNISH AND INSTALL JUNCTION BOXES WHERE REQUIRED TO CONTINUE CIRCUITS OUTSIDE OF WORK AREA.
- KEYED NOTES MAY NOT APPEAR ON ALL PLAN VIEWS.

DEMOLITION KEYED NOTES

- E1** EC SHALL REMOVE AND DISPOSE OF ALL LIGHT FIXTURES WITHIN THE WORK AREA. PRESERVE EXISTING LIGHTING CIRCUITS FOR FUTURE RECONNECTION TO NEW LIGHTING FIXTURES.
- E2** EC SHALL REMOVE AND DISPOSE OF CEILING-MOUNTED SPEAKERS. EC SHALL DISCONNECT POWER SUPPLY TO SPEAKERS AND PRESERVE FOR NEW SPEAKER INSTALLATION IN NEW LOCATION. REFER TO ARCHITECTURAL REFLECTED CEILING PLAN FOR PROPOSED LAYOUT.
- FM** EC SHALL REMOVE AND DISCONNECT FIRE ALARM DEVICES WITHIN THE DESIGNATED AREA OF WORK TO ACCOMMODATE CEILING REPLACEMENT. SUPPORT EXISTING FIRE ALARM WIRING FOR TERMINATION TO BE REINSTALLED AS INDICATED ON ARCHITECTURAL REFLECTED CEILING PLAN. CIRCUIT CONTINUITY MUST BE MAINTAINED AT ALL TIMES AS NOT TO AFFECT REMAINING DEVICES NOT INCLUDED IN THIS WORK. ALL WIRING SHALL BE TAGGED AS REQUIRED FOR REINSTALLATION OF NEW DEVICES.

GENERAL NEW WORK NOTES

- SEE DRAWING E001 FOR GENERAL NOTES, SYMBOLS, AND ABBREVIATIONS.
- ALL WORK SHALL BE PERFORMED IN ACCORDANCE WITH THE LATEST ADOPTED EDITION OF THE NEC.
- ALL CONDUCTORS SHALL BE CU AND THHN/THWN UNLESS OTHERWISE NOTED.
- IN NO CASE SHALL A 277V, 20A/1P CIRCUIT BE LOADED TO OVER 4.432KW OR A 120V, 20A/1P CIRCUIT BE LOADED TO OVER 1.92KW. MAKE CHANGES AS REQUIRED TO ENSURE COMPLIANT LOADING ON BREAKERS.
- EC TO TRACE ALL CIRCUITS BACK TO SOURCE AND TAKE LOAD READINGS ON CIRCUITS AND PANELBOARD AS REQUIRED TO VERIFY CODE COMPLIANT LOADING AFTER PROJECT IS COMPLETE. MAKE ADJUSTMENTS AS REQUIRED. EC TO RELABEL ALL CIRCUIT DIRECTORIES FOR NEW CONFIGURATION AS REQUIRED AND PROVIDE AS-BUILTS TO CLIENT.
- BASIS OF DESIGN FOR OCCUPANCY SENSORS IS AS FOLLOWS. EC SHALL MAKE ALL NECESSARY WIRING CONNECTIONS PER MANUFACTURER'S RECOMMENDATIONS AND ADJUST FOR MAXIMUM COVERAGE IN THE FIELD. REFER TO OCCUPANCY SENSOR WIRING DIAGRAMS ON DRAWING E701 FOR MORE INFORMATION.
BASIS OF DESIGN:
 - CEILING MOUNTED: HUBBELL OMNIDT200 (360°, 22' RADIUS)
 - WALL MOUNTED: HUBBELL CONTROLS: LHMTS1-24V-WH
- KEYED NOTES MAY NOT APPEAR ON ALL PLAN VIEWS.
- SEE DRAWINGS E002-E004 FOR ELECTRICAL PANEL LOCATIONS.

NEW WORK KEYED NOTES

- E1** EC SHALL FURNISH AND INSTALL ALL NEW LIGHTING AS SHOWN ON THE ARCHITECTURAL DRAWINGS. MAKE CONNECTIONS TO THE EXISTING 277V LIGHTING CIRCUITS PRESERVED DURING DEMOLITION. PROVIDE ADDITIONAL WIRING AND SPLICES AS REQUIRED TO MAKE CONNECTIONS AND COORDINATE WITH LIGHTING CONTROLS AS SHOWN IN DETAIL 3/E701. MINIMUM WIRE SIZE SHALL BE #12 AWG CU.
- E2** EC SHALL CONNECT POWER SUPPLY TO NEW SPEAKERS AND INSTALL AS INDICATED ON ARCHITECTURAL REFLECTED CEILING PLAN. PROVIDE ADDITIONAL WIRING AND SPLICES AS REQUIRED TO MAKE CONNECTIONS. MINIMUM WIRE SIZE SHALL BE #12 AWG CU.
- E3** EC SHALL FURNISH AND INSTALL CEILING MOUNTED OCCUPANCY SENSOR FOR AUTOMATIC LIGHTING CONTROL. PROVIDE SPLICES AND EXTEND EXISTING CIRCUITS AS REQUIRED TO ENSURE THE SENSOR IS COORDINATED WITH THE WALL MOUNTED SWITCH TO MEET THE DESIGN INTENT. MINIMUM WIRE SIZE SHALL BE #12 AWG CU.
- E4** LIGHTING FIXTURE TO PROVIDE EGRESS LIGHTING. EC SHALL FURNISH AND INSTALL GENERATOR TRANSFER DEVICE AND CONNECT THE PRESERVED NORMAL LIGHTING CIRCUIT AND PRESERVED EMERGENCY CIRCUIT TO ENSURE LIGHT IS PROVIDED POWER FROM EMERGENCY CIRCUIT DURING NORMAL POWER OUTAGE. REFER TO DETAIL 6/E701 FOR MORE INFORMATION.
- E5** LIGHTING FIXTURE TO OPERATE AS 'NIGHT LIGHT' FIXTURE AND PROVIDE EGRESS LIGHTING IN THE EVENT OF LOSS OF NORMAL POWER. EC SHALL PROVIDE POWER IN THE SPACE. PROVIDE POWER TO FIXTURE FROM THE EMERGENCY CIRCUIT AT A POINT AHEAD OF ANY SWITCHING. LIGHT TO REMAIN ON AT ALL TIMES.
- FM** EC SHALL REPLACE IN-KIND FIRE ALARM NOTIFICATION APPLIANCE AND INITIATION DEVICES AS INDICATED ON ARCHITECTURAL REFLECTED CEILING PLAN. FURNISH AND INSTALL RECESSED BACKBOX AND CEILING TILE SUPPORT BRACKETS AS NEEDED. PROPERLY EXTEND CIRCUITING AS REQUIRED.

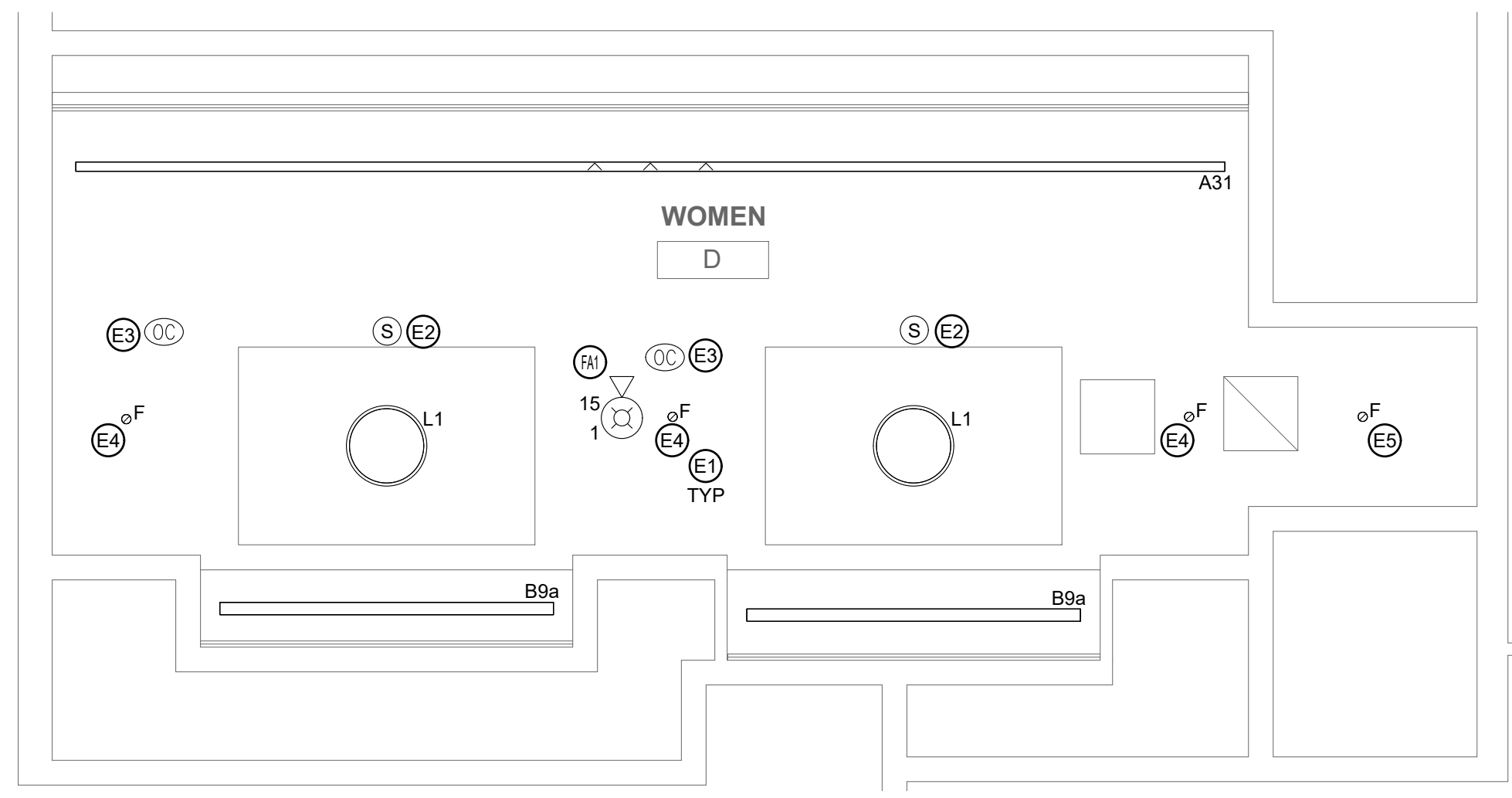

4 REFLECTED CEILING PLAN - WOMEN'S ROOM D
E613 SCALE: 1/4" = 1'-0"

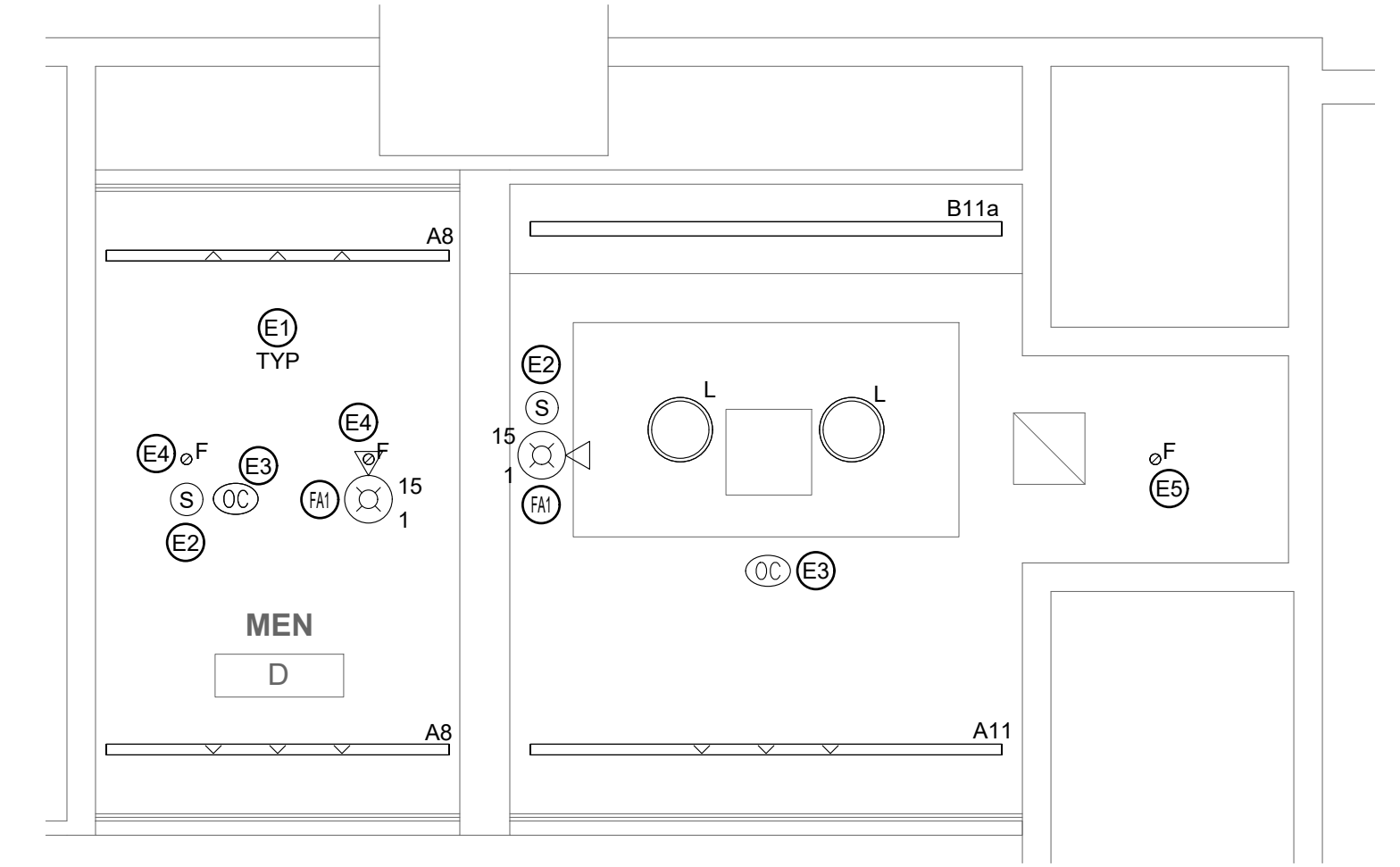

3 REFLECTED CEILING PLAN - MEN'S ROOM D
E613 SCALE: 1/4" = 1'-0"

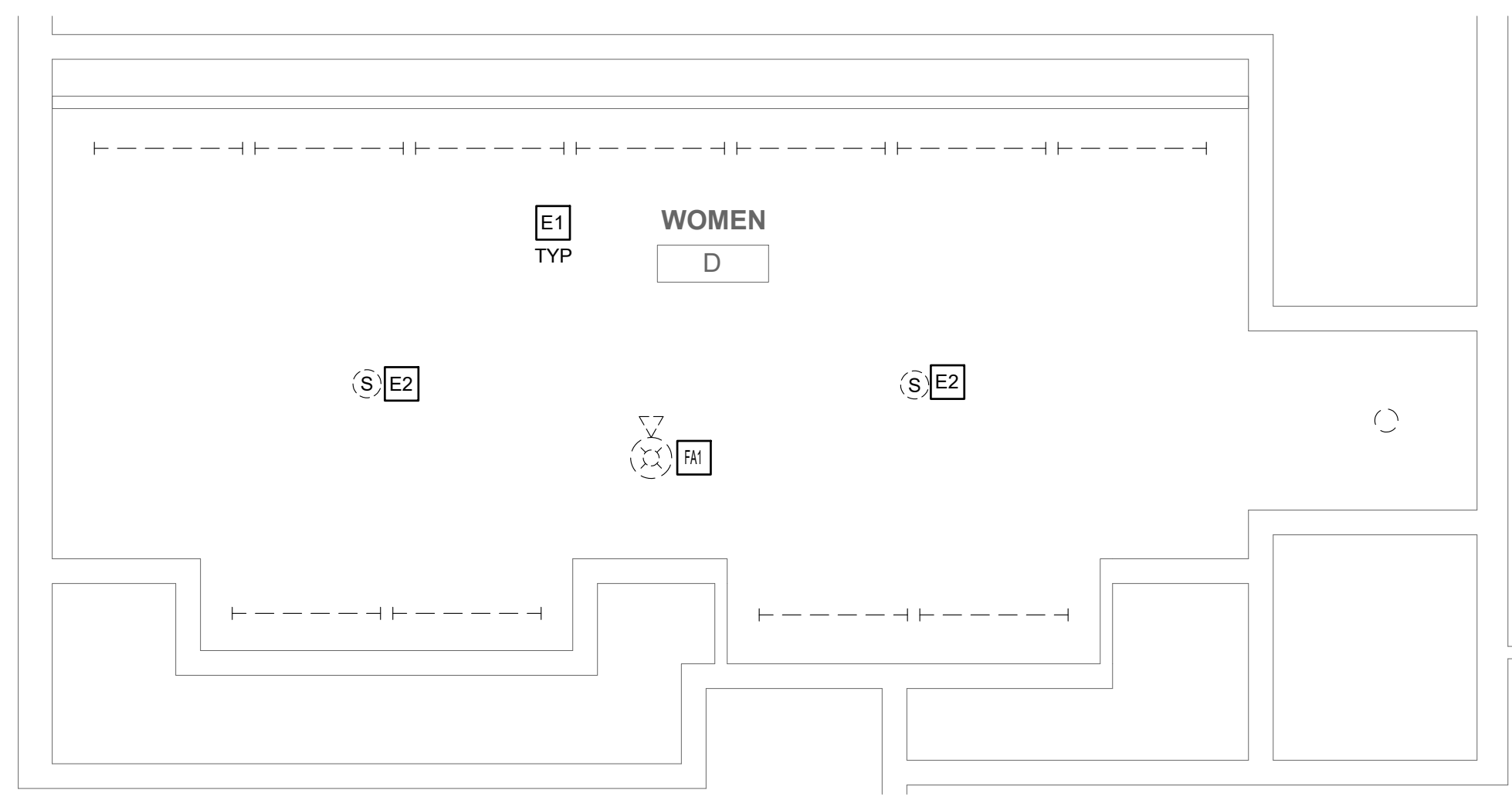

2 DEMO PLAN - WOMEN'S ROOM D
E613 SCALE: 1/4" = 1'-0"

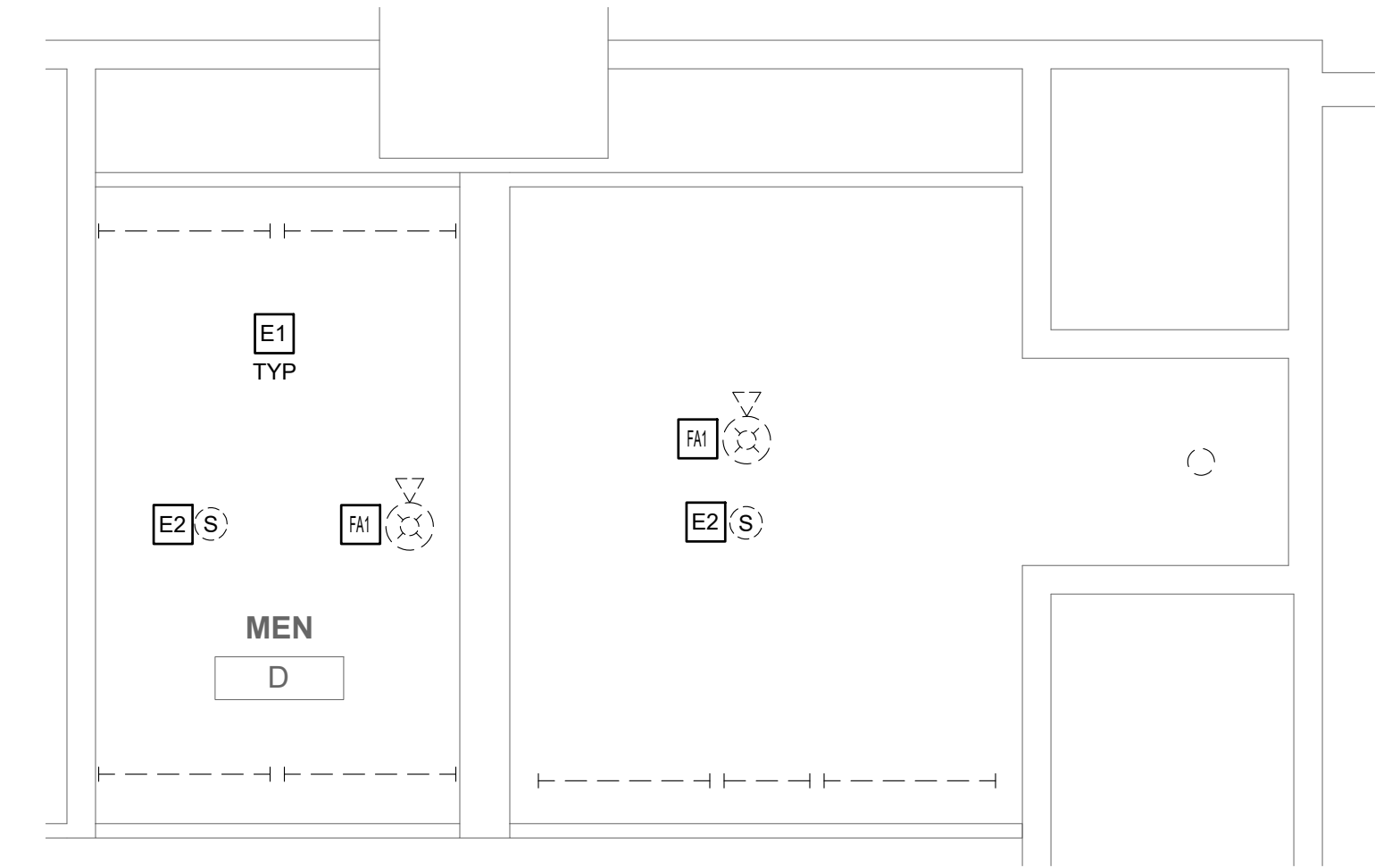

1 DEMO PLAN - MEN'S ROOM D
E613 SCALE: 1/4" = 1'-0"

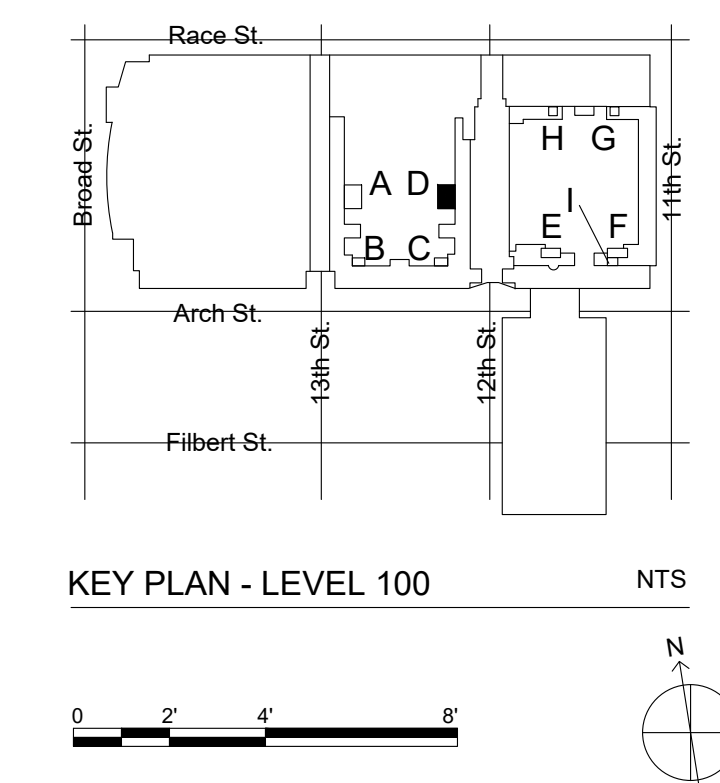

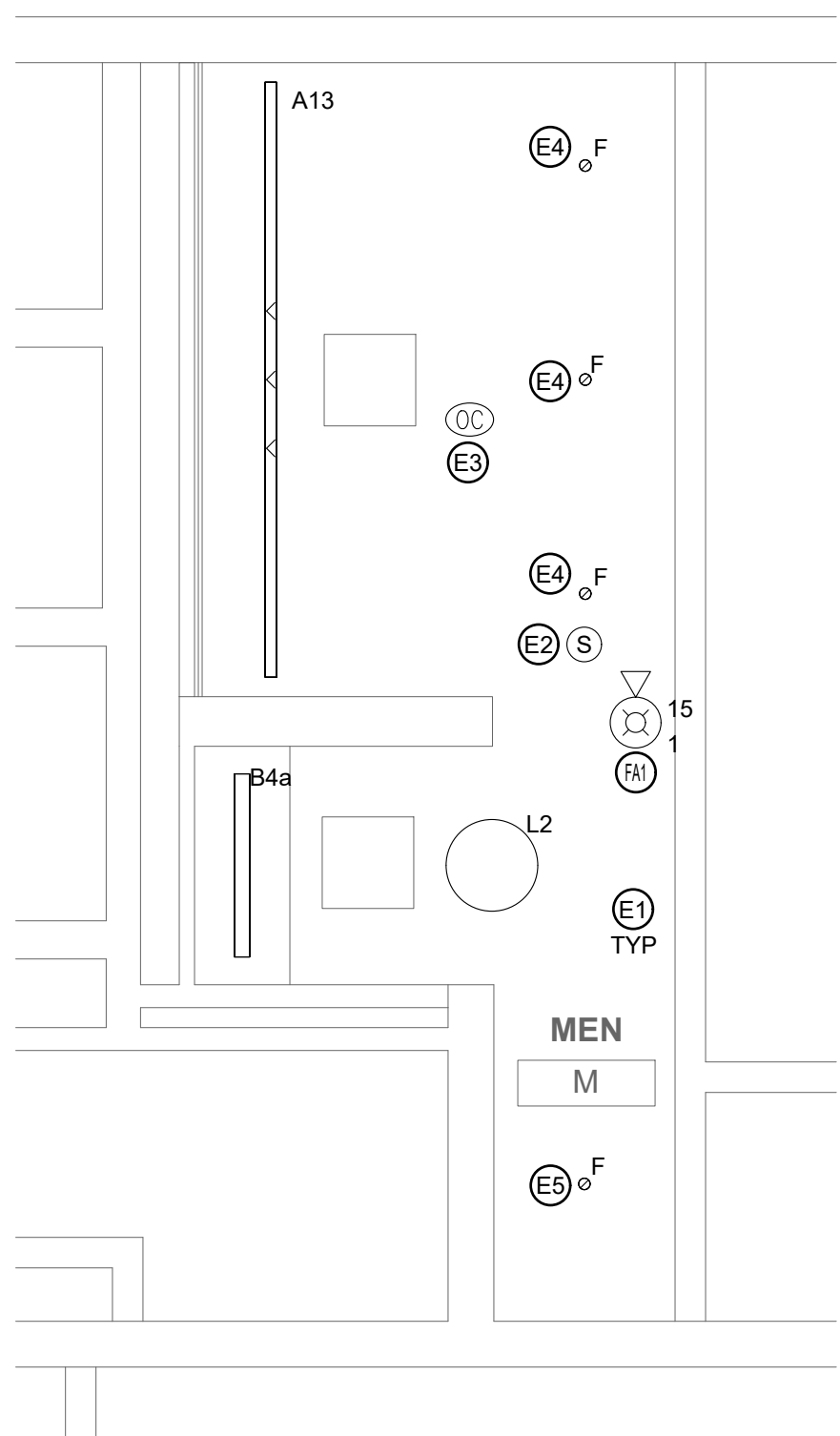

4 REFLECTED CEILING PLAN - MEN'S ROOM M
E615 SCALE: 1/4" = 1'-0"

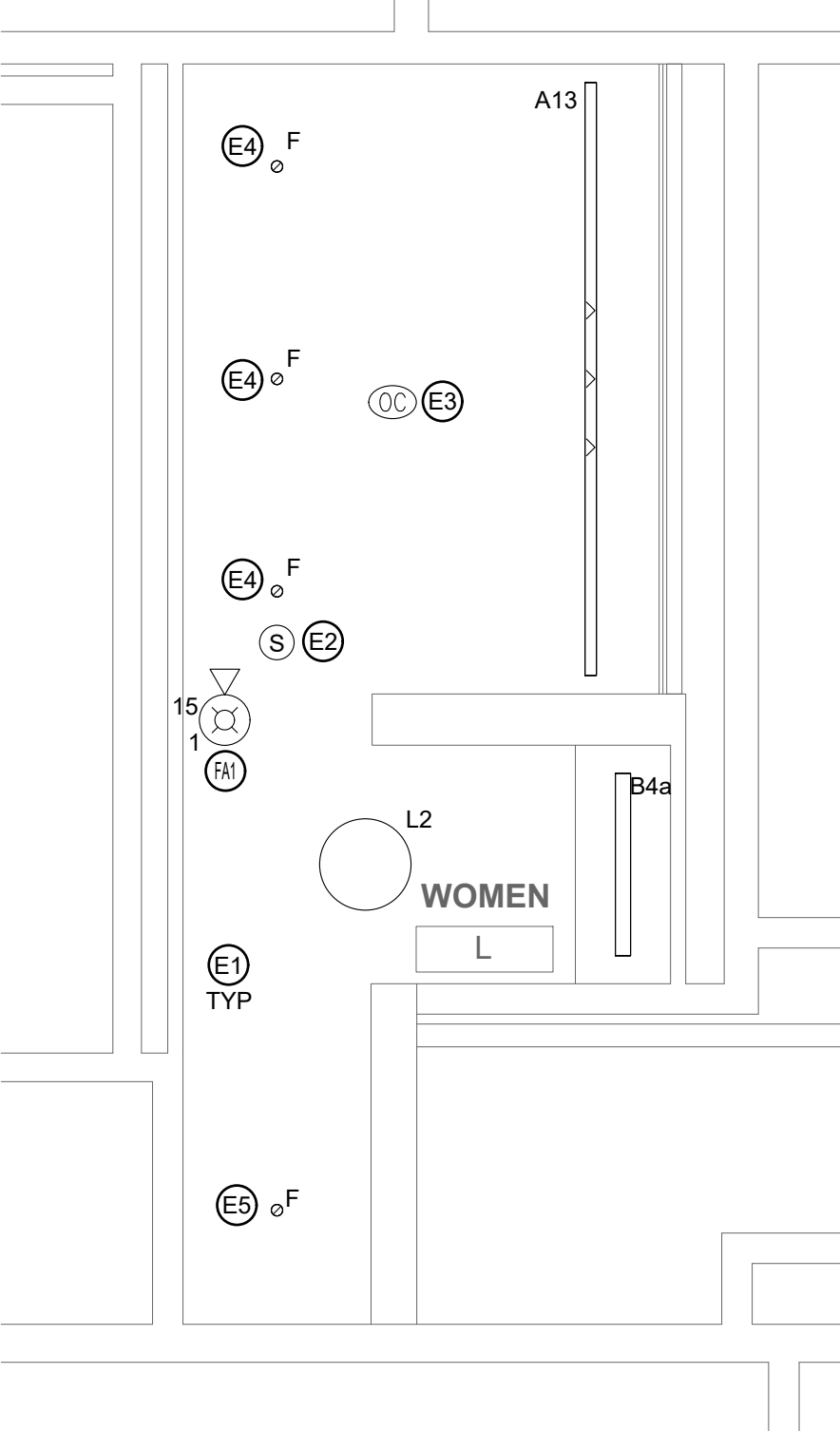

3 REFLECTED CEILING PLAN - WOMEN'S ROOM L
E615 SCALE: 1/4" = 1'-0"

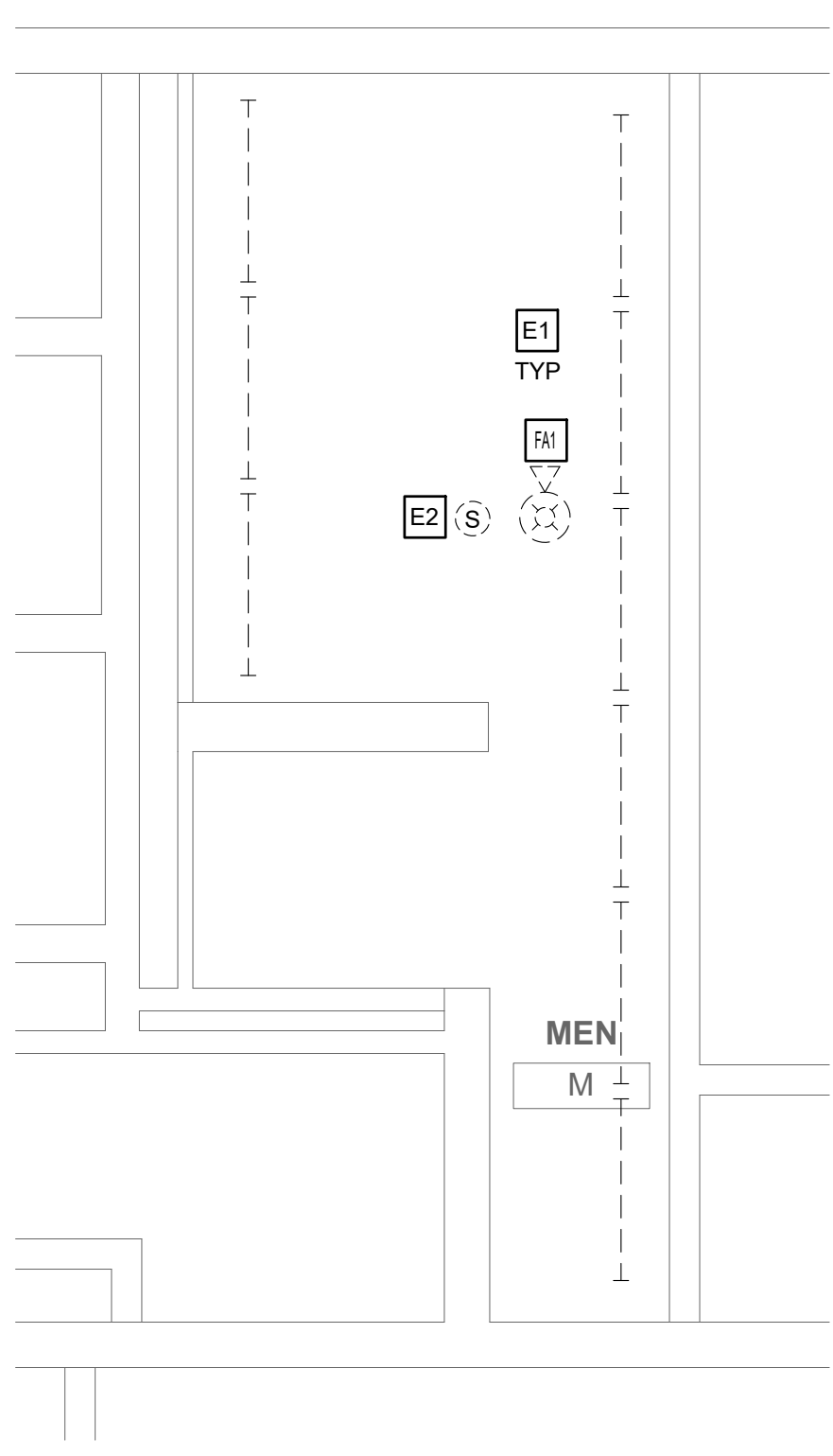

2 DEMO PLAN - MEN'S ROOM M
E615 SCALE: 1/4" = 1'-0"

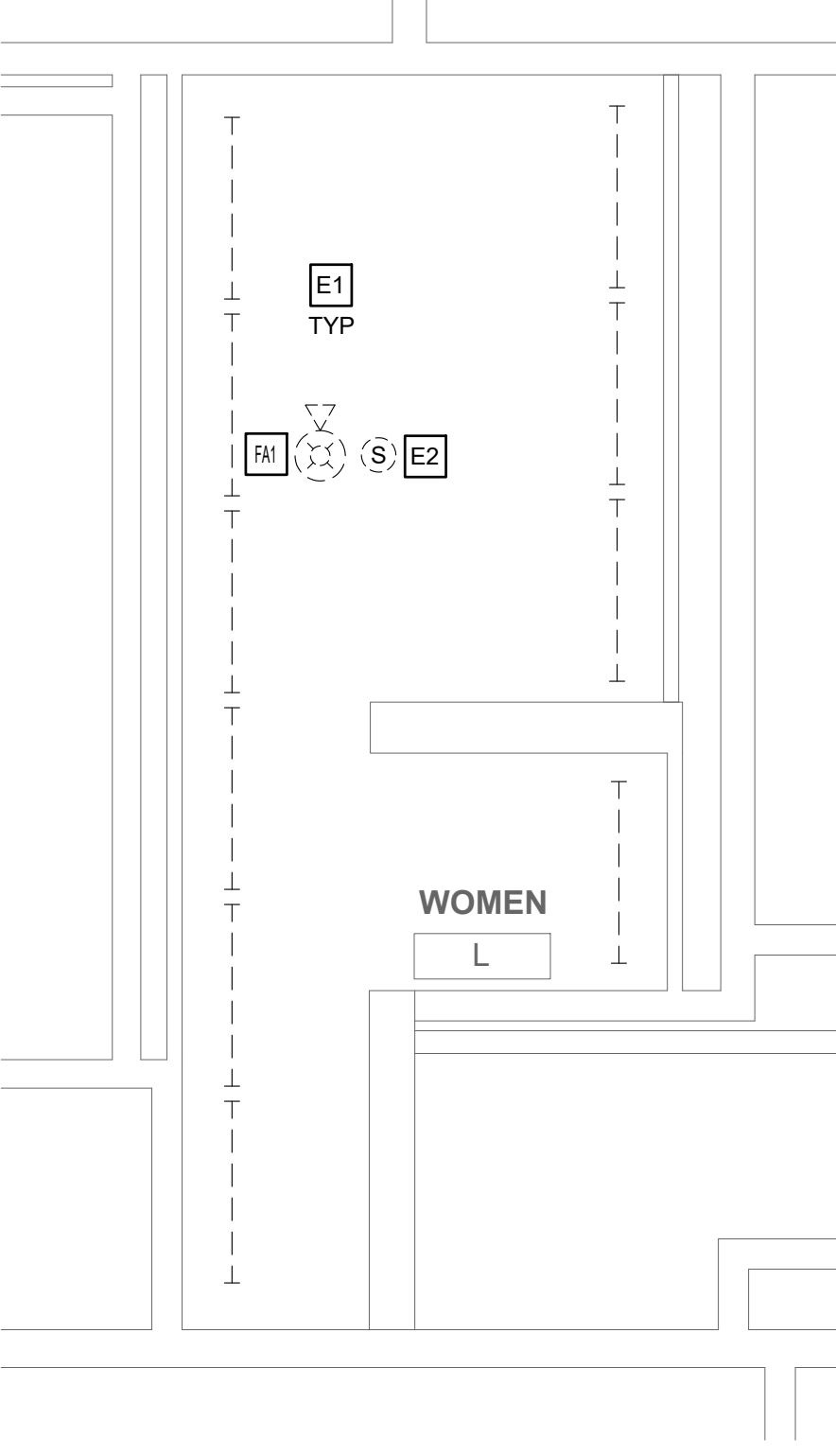

1 DEMO PLAN - WOMEN'S ROOM L
E615 SCALE: 1/4" = 1'-0"

GENERAL DEMOLITION NOTES

- SEE DRAWING E001 FOR GENERAL NOTES, SYMBOLS, AND ABBREVIATIONS.
- PRIOR TO THE START OF WORK, EC SHALL LOCATE ALL LIGHTING AND POWER PANEL SUPPLY CIRCUITS FOR THE WORK AREA AND RECORD PANEL AND CIRCUIT NUMBER ON RECORD DRAWINGS.
- EC SHALL FIELD INVESTIGATE EXISTING LIGHT FIXTURES TO VERIFY NORMAL AND EMERGENCY FIXTURE VOLTAGES AND ENSURE NEW LIGHTING FIXTURES ARE SELECTED WITH VOLTAGES TO MATCH EXISTING.
- EC SHALL REMOVE AND DISPOSE OF ALL LIGHT FIXTURES WITHIN THE WORK AREA. TAG AND PRESERVE EXISTING LIGHTING CIRCUITS FOR FUTURE RECONNECTION TO NEW LIGHTING FIXTURES.
- FURNISH AND INSTALL JUNCTION BOXES WHERE REQUIRED TO CONTINUE CIRCUITS OUTSIDE OF WORK AREA.
- KEYED NOTES MAY NOT APPEAR ON ALL PLAN VIEWS.

DEMOLITION KEYED NOTES

- E1** EC SHALL REMOVE AND DISPOSE OF ALL LIGHT FIXTURES WITHIN THE WORK AREA. PRESERVE EXISTING LIGHTING CIRCUITS FOR FUTURE RECONNECTION TO NEW LIGHTING FIXTURES.
- E2** EC SHALL REMOVE AND DISPOSE OF CEILING-MOUNTED SPEAKERS. EC SHALL DISCONNECT POWER SUPPLY TO SPEAKERS AND PRESERVE FOR NEW SPEAKER INSTALLATION IN NEW LOCATION. REFER TO ARCHITECTURAL REFLECTED CEILING PLAN FOR PROPOSED LAYOUT.
- FA1** EC SHALL REMOVE AND DISCONNECT FIRE ALARM DEVICES WITHIN THE DESIGNATED AREA OF WORK TO ACCOMMODATE CEILING REPLACEMENT. SUPPORT EXISTING FIRE ALARM WIRING FOR TERMINATION TO BE REINSTALLED AS INDICATED ON ARCHITECTURAL REFLECTED CEILING PLAN. CIRCUIT CONTINUITY MUST BE MAINTAINED AT ALL TIMES AS NOT TO AFFECT REMAINING DEVICES NOT INCLUDED IN THIS WORK. ALL WIRING SHALL BE TAGGED AS REQUIRED FOR REINSTALLATION OF NEW DEVICES.

GENERAL NEW WORK NOTES

- SEE DRAWING E001 FOR GENERAL NOTES, SYMBOLS, AND ABBREVIATIONS.
- ALL WORK SHALL BE PERFORMED IN ACCORDANCE WITH THE LATEST ADOPTED EDITION OF THE NEC.
- ALL CONDUCTORS SHALL BE CU AND THHN/THWN UNLESS OTHERWISE NOTED.
- IN NO CASE SHALL A 277V, 20A/1P CIRCUIT BE LOADED TO OVER 4.432KW OR A 120V, 20A/1P CIRCUIT BE LOADED TO OVER 1.92KW. MAKE CHANGES AS REQUIRED TO ENSURE COMPLIANT LOADING ON BREAKERS.
- EC TO TRACE ALL CIRCUITS BACK TO SOURCE AND TAKE LOAD READINGS ON CIRCUITS AND PANELBOARD AS REQUIRED TO VERIFY CODE COMPLIANT LOADING AFTER PROJECT IS COMPLETE. MAKE ADJUSTMENTS AS REQUIRED. EC TO RELABEL ALL CIRCUIT DIRECTORIES FOR NEW CONFIGURATION AS REQUIRED AND PROVIDE AS-BUILTS TO CLIENT.
- BASIS OF DESIGN FOR OCCUPANCY SENSORS IS AS FOLLOWS. EC SHALL MAKE ALL NECESSARY WIRING CONNECTIONS PER MANUFACTURER'S RECOMMENDATIONS AND ADJUST FOR MAXIMUM COVERAGE IN THE FIELD. REFER TO OCCUPANCY SENSOR WIRING DIAGRAMS ON DRAWING E701 FOR MORE INFORMATION. BASIS OF DESIGN:
 - CEILING MOUNTED: HUBBELL OMNIDT200 (360°, 22' RADIUS)
 - WALL MOUNTED: HUBBELL CONTROLS: LHMTS1-24V-WH
- KEYED NOTES MAY NOT APPEAR ON ALL PLAN VIEWS.
- SEE DRAWINGS E002-E004 FOR ELECTRICAL PANEL LOCATIONS.

NEW WORK KEYED NOTES

- E1** EC SHALL FURNISH AND INSTALL ALL NEW LIGHTING AS SHOWN ON THE ARCHITECTURAL DRAWINGS. MAKE CONNECTIONS TO THE EXISTING 277V LIGHTING CIRCUITS PRESERVED DURING DEMOLITION. PROVIDE ADDITIONAL WIRING AND SPLICES AS REQUIRED TO MAKE CONNECTIONS AND COORDINATE WITH LIGHTING CONTROLS AS SHOWN IN DETAIL 3/E701. MINIMUM WIRE SIZE SHALL BE #12 AWG CU.
- E2** EC SHALL CONNECT POWER SUPPLY TO NEW SPEAKERS AND INSTALL AS INDICATED ON ARCHITECTURAL REFLECTED CEILING PLAN. PROVIDE ADDITIONAL WIRING AND SPLICES AS REQUIRED TO MAKE CONNECTIONS. MINIMUM WIRE SIZE SHALL BE #12 AWG CU.
- E3** EC SHALL FURNISH AND INSTALL CEILING MOUNTED OCCUPANCY SENSOR FOR AUTOMATIC LIGHTING CONTROL. PROVIDE SPLICES AND EXTEND EXISTING CIRCUITS AS REQUIRED TO ENSURE THE SENSOR IS COORDINATED WITH THE WALL MOUNTED SWITCH TO MEET THE DESIGN INTENT. MINIMUM WIRE SIZE SHALL BE #12 AWG CU.
- E4** LIGHTING FIXTURE TO PROVIDE EGRESS LIGHTING. EC SHALL FURNISH AND INSTALL GENERATOR TRANSFER DEVICE AND CONNECT THE PRESERVED NORMAL LIGHTING CIRCUIT AND PRESERVED EMERGENCY CIRCUIT TO ENSURE LIGHT IS PROVIDED POWER FROM EMERGENCY CIRCUIT DURING NORMAL POWER OUTAGE. REFER TO DETAIL 6/E701 FOR MORE INFORMATION.
- E5** LIGHTING FIXTURE TO OPERATE AS 'NIGHT LIGHT' FIXTURE AND PROVIDE EGRESS LIGHTING IN THE EVENT OF LOSS OF NORMAL POWER. EC SHALL PROVIDE POWER IN THE SPACE. PROVIDE POWER TO FIXTURE FROM THE EMERGENCY CIRCUIT AT A POINT AHEAD OF ANY SWITCHING. LIGHT TO REMAIN ON AT ALL TIMES.
- FA1** EC SHALL REPLACE IN-KIND FIRE ALARM NOTIFICATION APPLIANCE AND INITIATION DEVICES AS INDICATED ON ARCHITECTURAL REFLECTED CEILING PLAN. FURNISH AND INSTALL RECESSED BACKBOX AND CEILING TILE SUPPORT BRACKETS AS NEEDED. PROPERLY EXTEND CIRCUITING AS REQUIRED.

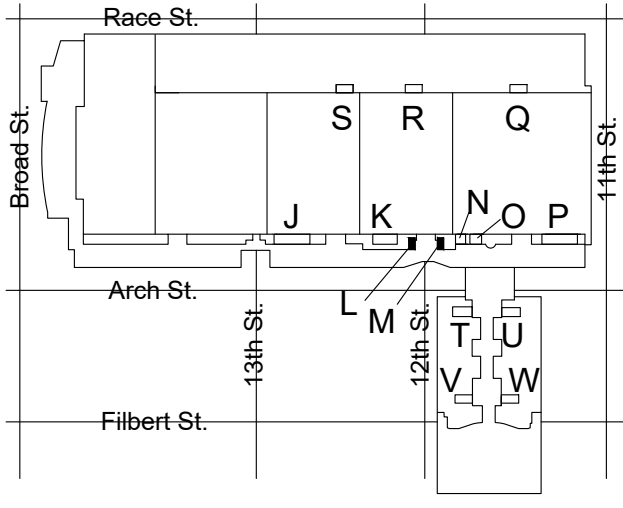

KEY PLAN - LEVEL 200 NTS
Scale: 0 2' 4' 8'

MEP ENGINEERS:

ARORA
Arora Engineers, Inc.
61 Wilmington-West Chester Pike | Chadds Ford, PA 19317
P (610) 459-7900 | F (610) 459-7950 | aroraengineers.com
Contact: Kevin Sultanik
e-mail: ksultanik@aroraengineers.com

STRUCTURAL ENGINEERS:

CSA GROUP
1341 NORTH DELAWARE AVENUE,
SUITE 507
PHILADELPHIA, PA 19125
Ph: 215.427.8700
Fax: 215.427.8752
Contact: Wing Au
e-mail: wau@csagroup.com

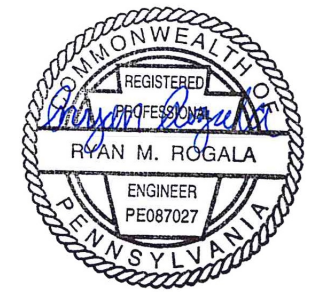

REVISIONS:

No.	Description	Date

PENNSYLVANIA
CONVENTION CENTER
RESTROOM RENOVATIONS
1101 ARCH STREET, PHILADELPHIA, PA 19107

REFLECTED CEILING PLAN - ROOMS L, M (SEMINAR)

Project number CW1615
Date November 25, 2019
Drawn by RR,AS
Checked by HL

E615

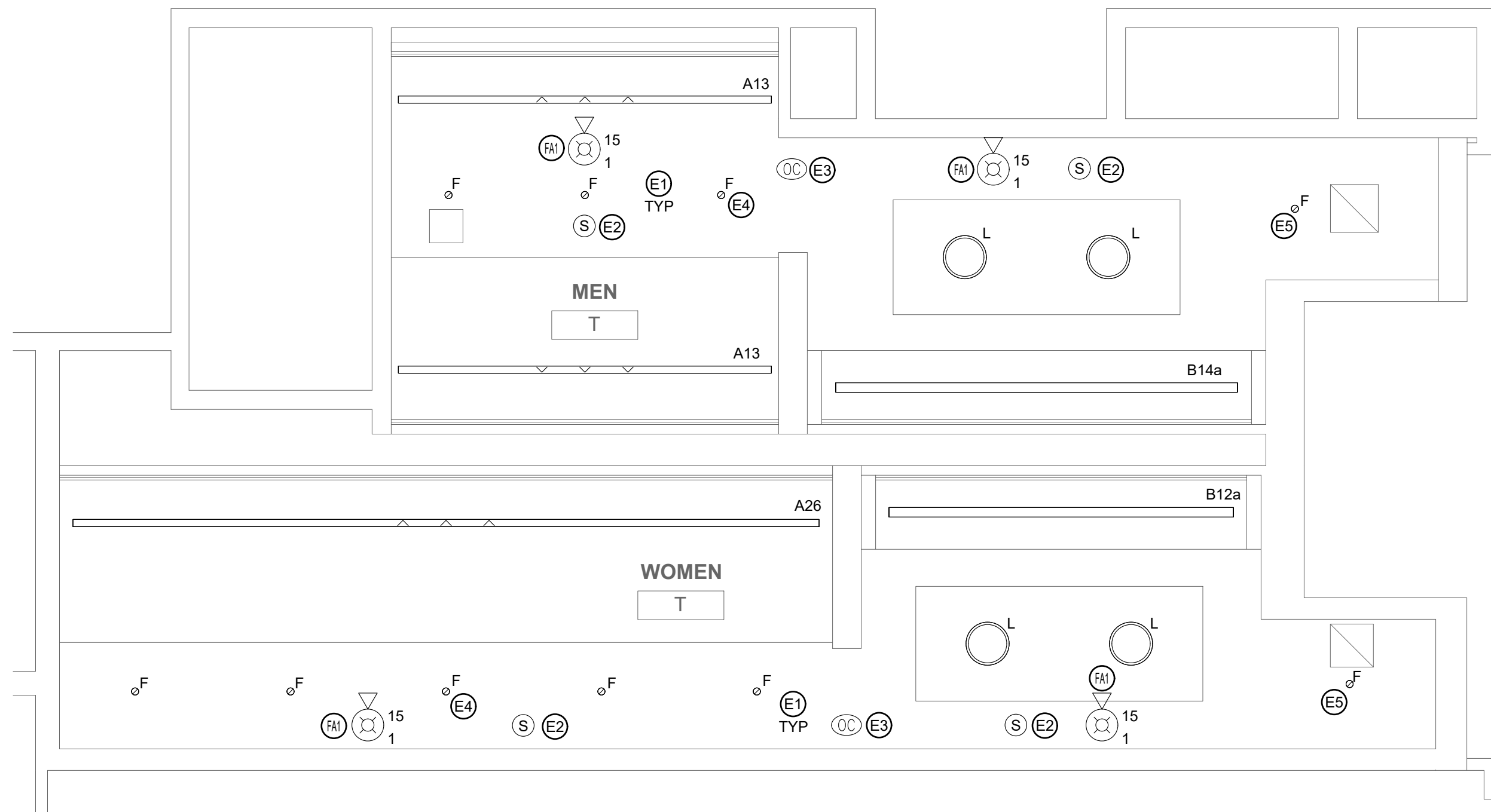

2 REFLECTED CEILING PLAN - MEN'S & WOMEN'S ROOM T
 E616 SCALE: 1/4" = 1'-0"

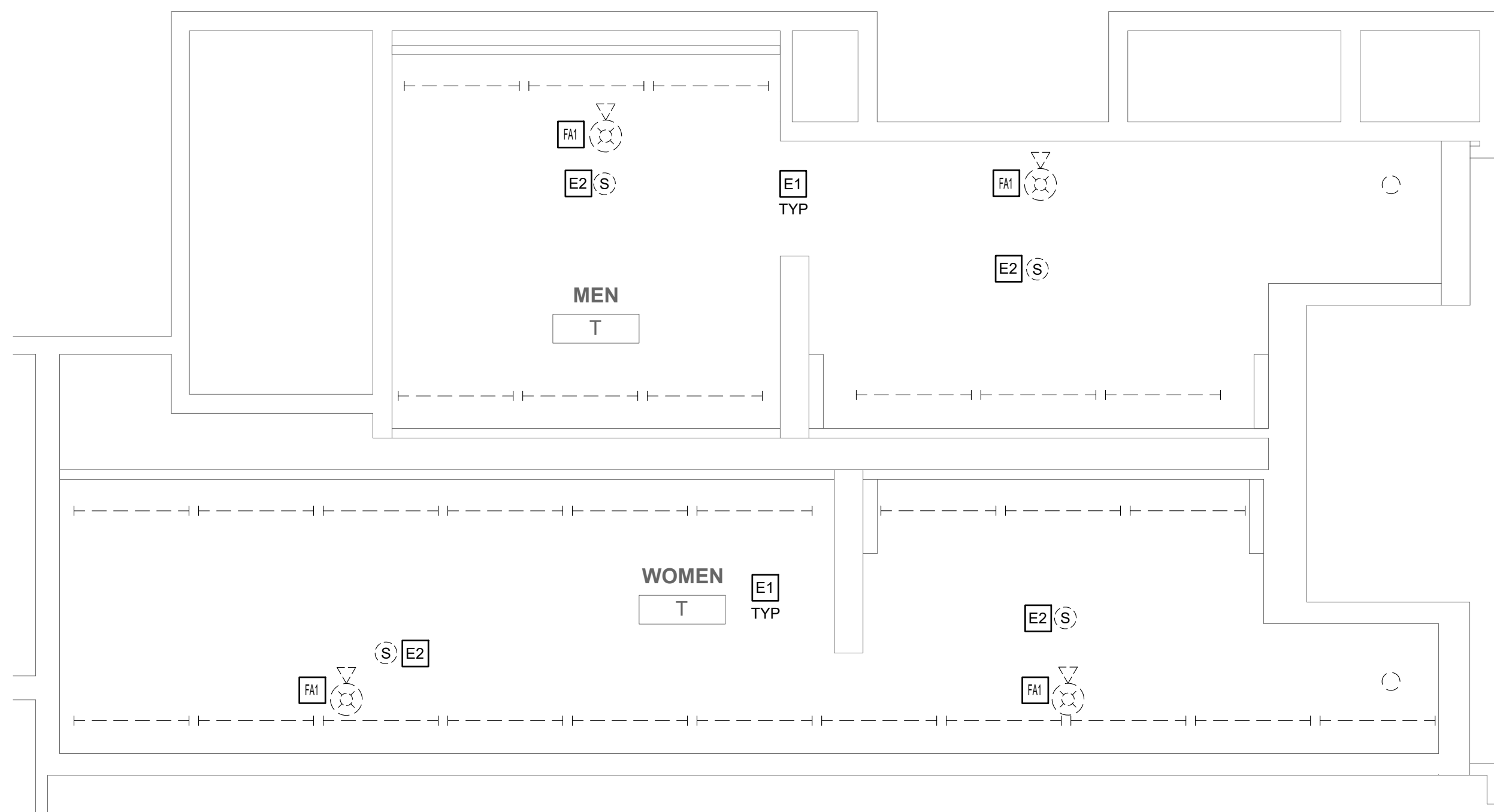

1 DEMO PLAN - MEN'S & WOMEN'S ROOM T
 E616 SCALE: 1/4" = 1'-0"

GENERAL DEMOLITION NOTES

- SEE DRAWING E001 FOR GENERAL NOTES, SYMBOLS, AND ABBREVIATIONS.
- PRIOR TO THE START OF WORK, EC SHALL LOCATE ALL LIGHTING AND POWER PANEL SUPPLY CIRCUITS FOR THE WORK AREA AND RECORD PANEL AND CIRCUIT NUMBER ON RECORD DRAWINGS.
- EC SHALL FIELD INVESTIGATE EXISTING LIGHT FIXTURES TO VERIFY NORMAL AND EMERGENCY FIXTURE VOLTAGES AND ENSURE NEW LIGHTING FIXTURES ARE SELECTED WITH VOLTAGES TO MATCH EXISTING.
- EC SHALL REMOVE AND DISPOSE OF ALL LIGHT FIXTURES WITHIN THE WORK AREA. TAG AND PRESERVE EXISTING LIGHTING CIRCUITS FOR FUTURE RECONNECTION TO NEW LIGHTING FIXTURES.
- FURNISH AND INSTALL JUNCTION BOXES WHERE REQUIRED TO CONTINUE CIRCUITS OUTSIDE OF WORK AREA.
- KEYED NOTES MAY NOT APPEAR ON ALL PLAN VIEWS.

DEMOLITION KEYED NOTES

- E1** EC SHALL REMOVE AND DISPOSE OF ALL LIGHT FIXTURES WITHIN THE WORK AREA. PRESERVE EXISTING LIGHTING CIRCUITS FOR FUTURE RECONNECTION TO NEW LIGHTING FIXTURES.
- E2** EC SHALL REMOVE AND DISPOSE OF CEILING-MOUNTED SPEAKERS. EC SHALL DISCONNECT POWER SUPPLY TO SPEAKERS AND PRESERVE FOR NEW SPEAKER INSTALLATION IN NEW LOCATION. REFER TO ARCHITECTURAL REFLECTED CEILING PLAN FOR PROPOSED LAYOUT.
- FAI** EC SHALL REMOVE AND DISCONNECT FIRE ALARM DEVICES WITHIN THE DESIGNATED AREA OF WORK TO ACCOMMODATE CEILING REPLACEMENT. SUPPORT EXISTING FIRE ALARM WIRING FOR TERMINATION TO BE REINSTALLED AS INDICATED ON ARCHITECTURAL REFLECTED CEILING PLAN. CIRCUIT CONTINUITY MUST BE MAINTAINED AT ALL TIMES AS NOT TO AFFECT REMAINING DEVICES NOT INCLUDED IN THIS WORK. ALL WIRING SHALL BE TAGGED AS REQUIRED FOR REINSTALLATION OF NEW DEVICES.

GENERAL NEW WORK NOTES

- SEE DRAWING E001 FOR GENERAL NOTES, SYMBOLS, AND ABBREVIATIONS.
- ALL WORK SHALL BE PERFORMED IN ACCORDANCE WITH THE LATEST ADOPTED EDITION OF THE NEC.
- ALL CONDUCTORS SHALL BE CU AND THHN/THWN UNLESS OTHERWISE NOTED.
- IN NO CASE SHALL A 277V, 20A/1P CIRCUIT BE LOADED TO OVER 4.432KW OR A 120V, 20A/1P CIRCUIT BE LOADED TO OVER 1.92KW. MAKE CHANGES AS REQUIRED TO ENSURE COMPLIANT LOADING ON BREAKERS.
- EC TO TRACE ALL CIRCUITS BACK TO SOURCE AND TAKE LOAD READINGS ON CIRCUITS AND PANELBOARD AS REQUIRED TO VERIFY CODE COMPLIANT LOADING AFTER PROJECT IS COMPLETE. MAKE ADJUSTMENTS AS REQUIRED. EC TO RELABEL ALL CIRCUIT DIRECTORIES FOR NEW CONFIGURATION AS REQUIRED AND PROVIDE AS-BUILTS TO CLIENT.
- BASIS OF DESIGN FOR OCCUPANCY SENSORS IS AS FOLLOWS. EC SHALL MAKE ALL NECESSARY WIRING CONNECTIONS PER MANUFACTURER'S RECOMMENDATIONS AND ADJUST FOR MAXIMUM COVERAGE IN THE FIELD. REFER TO OCCUPANCY SENSOR WIRING DIAGRAMS ON DRAWING E701 FOR MORE INFORMATION. BASIS OF DESIGN:
 - CEILING MOUNTED: HUBBELL OMNID200 (360°, 22" RADIUS)
 - WALL MOUNTED: HUBBELL CONTROLS: LHMTS1-24V-WH
- KEYED NOTES MAY NOT APPEAR ON ALL PLAN VIEWS.
- SEE DRAWINGS E002-E004 FOR ELECTRICAL PANEL LOCATIONS.

NEW WORK KEYED NOTES

- E1** EC SHALL FURNISH AND INSTALL ALL NEW LIGHTING AS SHOWN ON THE ARCHITECTURAL DRAWINGS. MAKE CONNECTIONS TO THE EXISTING 277V LIGHTING CIRCUITS PRESERVED DURING DEMOLITION. PROVIDE ADDITIONAL WIRING AND SPLICES AS REQUIRED TO MAKE CONNECTIONS AND COORDINATE WITH LIGHTING CONTROLS AS SHOWN IN DETAIL 3/E701. MINIMUM WIRE SIZE SHALL BE #12 AWG CU.
- E2** EC SHALL CONNECT POWER SUPPLY TO NEW SPEAKERS AND INSTALL AS INDICATED ON ARCHITECTURAL REFLECTED CEILING PLAN. PROVIDE ADDITIONAL WIRING AND SPLICES AS REQUIRED TO MAKE CONNECTIONS. MINIMUM WIRE SIZE SHALL BE #12 AWG CU.
- E3** EC SHALL FURNISH AND INSTALL CEILING MOUNTED OCCUPANCY SENSOR FOR AUTOMATIC LIGHTING CONTROL. PROVIDE SPLICES AND EXTEND EXISTING CIRCUITS AS REQUIRED TO ENSURE THE SENSOR IS COORDINATED WITH THE WALL MOUNTED SWITCH TO MEET THE DESIGN INTENT. MINIMUM WIRE SIZE SHALL BE #12 AWG CU.
- E4** LIGHTING FIXTURE TO PROVIDE EGRESS LIGHTING. EC SHALL FURNISH AND INSTALL GENERATOR TRANSFER DEVICE AND CONNECT THE PRESERVED NORMAL LIGHTING CIRCUIT AND PRESERVED EMERGENCY CIRCUIT TO ENSURE LIGHT IS PROVIDED POWER FROM EMERGENCY CIRCUIT DURING NORMAL POWER OUTAGE. REFER TO DETAIL 6/E701 FOR MORE INFORMATION.
- E5** LIGHTING FIXTURE TO OPERATE AS 'NIGHT LIGHT' FIXTURE AND PROVIDE EGRESS LIGHTING IN THE EVENT OF LOSS OF NORMAL POWER. EC SHALL PROVIDE POWER IN THE SPACE. PROVIDE POWER TO FIXTURE FROM THE EMERGENCY CIRCUIT AT A POINT AHEAD OF ANY SWITCHING. LIGHT TO REMAIN ON AT ALL TIMES.
- FAI** EC SHALL REPLACE IN-KIND FIRE ALARM NOTIFICATION APPLIANCE AND INITIATION DEVICES AS INDICATED ON ARCHITECTURAL REFLECTED CEILING PLAN. FURNISH AND INSTALL RECESSED BACKBOX AND CEILING TILE SUPPORT BRACKETS AS NEEDED. PROPERLY EXTEND CIRCUITING AS REQUIRED.

MEP ENGINEERS:



Arora Engineers, Inc.
 61 Wilmington-West Chester Pike | Chadds Ford, PA 19317
 P (610) 459-7900 | F (610) 459-7950 | aroraengineers.com

Contact: Kevin Sultanik
 e-mail: ksultanik@aroraengineers.com

STRUCTURAL ENGINEERS:

CSA GROUP
 1341 NORTH DELAWARE AVENUE,
 SUITE 507
 PHILADELPHIA, PA 19125

Ph: 215.427.8700
 Fax: 215.427.8752

Contact: Wing Au
 e-mail: wau@csagroup.com



REVISIONS:

No.	Description	Date

PENNSYLVANIA CONVENTION CENTER
RESTROOM RENOVATIONS
 1101 ARCH STREET, PHILADELPHIA, PA 19107

REFLECTED CEILING PLAN - ROOM T (SEMINAR)

Project number CW1615
 Date November 25, 2019
 Drawn by RR,AS
 Checked by HL

E616

Scale 1/4" = 1'-0"

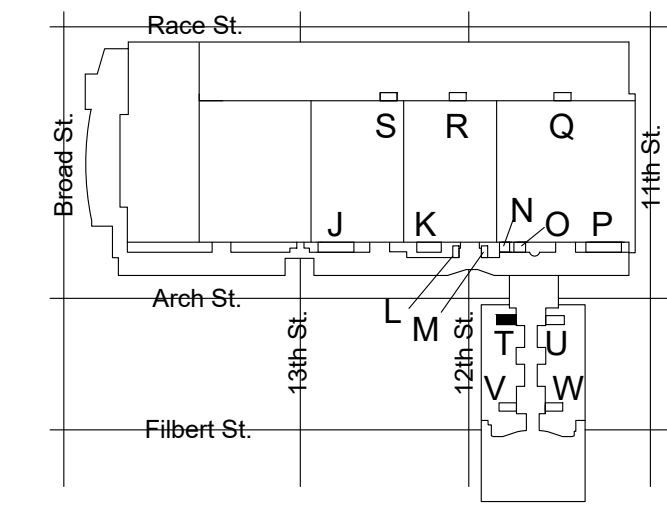

KEY PLAN - LEVEL 200 NTS

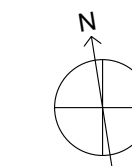
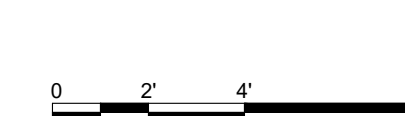

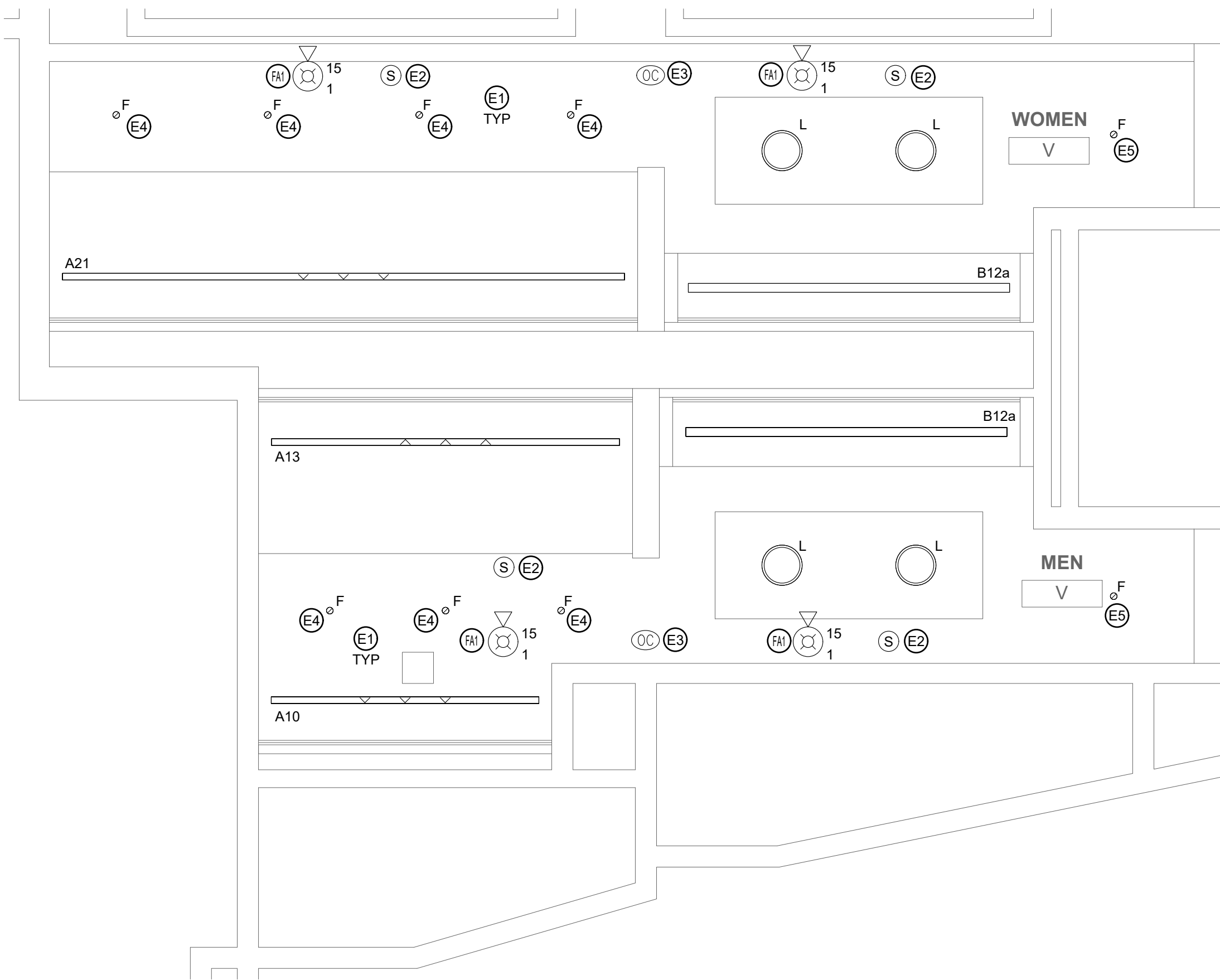

2 REFLECTED CEILING PLAN - MEN'S & WOMEN'S ROOM V

E618 SCALE: 1/4" = 1'-0"

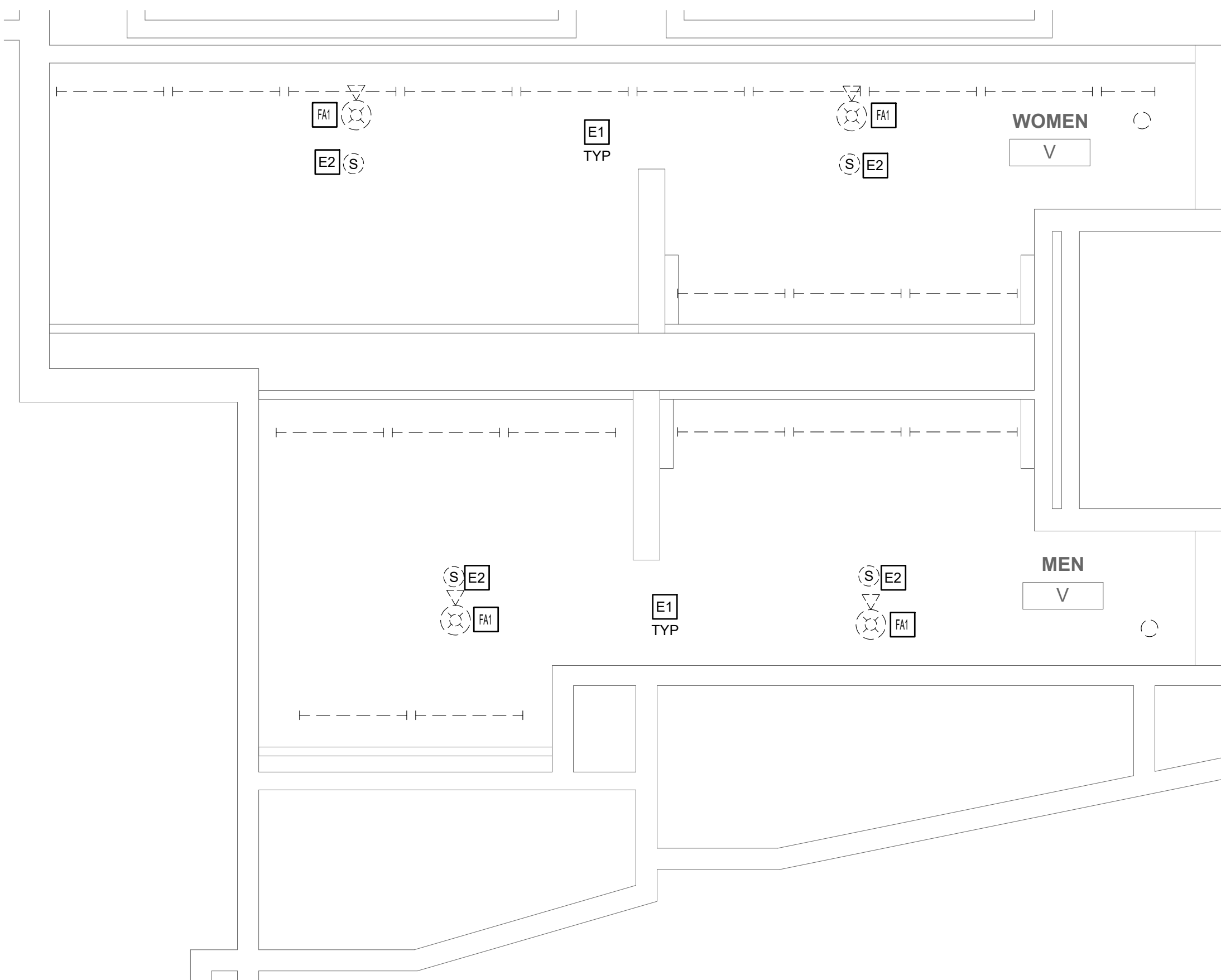

1 DEMO PLAN - MEN'S & WOMEN'S ROOM V

E618 SCALE: 1/4" = 1'-0"

GENERAL DEMOLITION NOTES

1. SEE DRAWING E001 FOR GENERAL NOTES, SYMBOLS, AND ABBREVIATIONS.
2. PRIOR TO THE START OF WORK, EC SHALL LOCATE ALL LIGHTING AND POWER PANEL SUPPLY CIRCUITS FOR THE WORK AREA AND RECORD PANEL AND CIRCUIT NUMBER ON RECORD DRAWINGS.
3. EC SHALL FIELD INVESTIGATE EXISTING LIGHT FIXTURES TO VERIFY NORMAL AND EMERGENCY FUTURE VOLTAGES AND ENSURE NEW LIGHTING FIXTURES ARE SELECTED WITH VOLTAGES TO MATCH EXISTING.
4. EC SHALL REMOVE AND DISPOSE OF ALL LIGHT FIXTURES WITHIN THE WORK AREA. TAG AND PRESERVE EXISTING LIGHTING CIRCUITS FOR FUTURE RECONNECTION TO NEW LIGHTING FIXTURES.
5. FURNISH AND INSTALL JUNCTION BOXES WHERE REQUIRED TO CONTINUE CIRCUITS OUTSIDE OF WORK AREA.
6. KEYED NOTES MAY NOT APPEAR ON ALL PLAN VIEWS.

DEMOLITION KEYED NOTES

- E1** EC SHALL REMOVE AND DISPOSE OF ALL LIGHT FIXTURES WITHIN THE WORK AREA. PRESERVE EXISTING LIGHTING CIRCUITS FOR FUTURE RECONNECTION TO NEW LIGHTING FIXTURES.
- E2** EC SHALL REMOVE AND DISPOSE OF CEILING-MOUNTED SPEAKERS. EC SHALL DISCONNECT POWER SUPPLY TO SPEAKERS AND PRESERVE FOR NEW SPEAKER INSTALLATION IN NEW LOCATION. REFER TO ARCHITECTURAL REFLECTED CEILING PLAN FOR PROPOSED LAYOUT.
- FA1** EC SHALL REMOVE AND DISCONNECT FIRE ALARM DEVICES WITHIN THE DESIGNATED AREA OF WORK TO ACCOMMODATE CEILING REPLACEMENT. SUPPORT EXISTING FIRE ALARM WIRING FOR TERMINATION TO BE REINSTALLED AS INDICATED ON ARCHITECTURAL REFLECTED CEILING PLAN. CIRCUIT CONTINUITY MUST BE MAINTAINED AT ALL TIMES AS NOT TO AFFECT REMAINING DEVICES NOT INCLUDED IN THIS WORK. ALL WIRING SHALL BE TAGGED AS REQUIRED FOR REINSTALLATION OF NEW DEVICES.

GENERAL NEW WORK NOTES

1. SEE DRAWING E001 FOR GENERAL NOTES, SYMBOLS, AND ABBREVIATIONS.
2. ALL WORK SHALL BE PERFORMED IN ACCORDANCE WITH THE LATEST ADOPTED EDITION OF THE NEC.
3. ALL CONDUCTORS SHALL BE CU AND THHN/THWN UNLESS OTHERWISE NOTED.
4. IN NO CASE SHALL A 277V, 20A/1P CIRCUIT BE LOADED TO OVER 4.432KW OR A 120V, 20A/1P CIRCUIT BE LOADED TO OVER 1.92KW. MAKE CHANGES AS REQUIRED TO ENSURE COMPLIANT LOADING ON BREAKERS.
5. EC TO TRACE ALL CIRCUITS BACK TO SOURCE AND TAKE LOAD READINGS ON CIRCUITS AND PANELBOARD AS REQUIRED TO VERIFY CODE COMPLIANT LOADING AFTER PROJECT IS COMPLETE. MAKE ADJUSTMENTS AS REQUIRED. EC TO RELABEL ALL CIRCUIT DIRECTORIES FOR NEW CONFIGURATION AS REQUIRED AND PROVIDE AS-BUILTS TO CLIENT.
6. BASIS OF DESIGN FOR OCCUPANCY SENSORS IS AS FOLLOWS. EC SHALL MAKE ALL NECESSARY WIRING CONNECTIONS PER MANUFACTURER'S RECOMMENDATIONS AND ADJUST FOR MAXIMUM COVERAGE IN THE FIELD. REFER TO OCCUPANCY SENSOR WIRING DIAGRAMS ON DRAWING E701 FOR MORE INFORMATION.
 - CEILING MOUNTED: HUBBELL OMNID200 (360°, 22' RADIUS)
 - WALL MOUNTED: HUBBELL CONTROLS: LHMTS1-24V-WH
7. KEYED NOTES MAY NOT APPEAR ON ALL PLAN VIEWS.
8. SEE DRAWINGS E002-E004 FOR ELECTRICAL PANEL LOCATIONS.

NEW WORK KEYED NOTES

- E1** EC SHALL FURNISH AND INSTALL ALL NEW LIGHTING AS SHOWN ON THE ARCHITECTURAL DRAWINGS. MAKE CONNECTIONS TO THE EXISTING 277V LIGHTING CIRCUITS PRESERVED DURING DEMOLITION. PROVIDE ADDITIONAL WIRING AND SPLICES AS REQUIRED TO MAKE CONNECTIONS AND COORDINATE WITH LIGHTING CONTROLS AS SHOWN IN DETAIL 3/E701. MINIMUM WIRE SIZE SHALL BE #12 AWG CU.
- E2** EC SHALL CONNECT POWER SUPPLY TO NEW SPEAKERS AND INSTALL AS INDICATED ON ARCHITECTURAL REFLECTED CEILING PLAN. PROVIDE ADDITIONAL WIRING AND SPLICES AS REQUIRED TO MAKE CONNECTIONS. MINIMUM WIRE SIZE SHALL BE #12 AWG CU.
- E3** EC SHALL FURNISH AND INSTALL CEILING MOUNTED OCCUPANCY SENSOR FOR AUTOMATIC LIGHTING CONTROL. PROVIDE SPLICES AND EXTEND EXISTING CIRCUITS AS REQUIRED TO ENSURE THE SENSOR IS COORDINATED WITH THE WALL MOUNTED SWITCH TO MEET THE DESIGN INTENT. MINIMUM WIRE SIZE SHALL BE #12 AWG CU.
- E4** LIGHTING FIXTURE TO PROVIDE EGRESS LIGHTING. EC SHALL FURNISH AND INSTALL GENERATOR TRANSFER DEVICE AND CONNECT THE PRESERVED NORMAL LIGHTING CIRCUIT AND PRESERVED EMERGENCY CIRCUIT TO ENSURE LIGHT IS PROVIDED POWER FROM EMERGENCY CIRCUIT DURING NORMAL POWER OUTAGE. REFER TO DETAIL 6/E701 FOR MORE INFORMATION.
- E5** LIGHTING FIXTURE TO OPERATE AS 'NIGHT LIGHT' FIXTURE AND PROVIDE EGRESS LIGHTING IN THE EVENT OF LOSS OF NORMAL POWER. EC SHALL PROVIDE POWER IN THE SPACE. PROVIDE POWER TO FIXTURE FROM THE EMERGENCY CIRCUIT AT A POINT AHEAD OF ANY SWITCHING. LIGHT TO REMAIN ON AT ALL TIMES.
- FA1** EC SHALL REPLACE IN-KIND FIRE ALARM NOTIFICATION APPLIANCE AND INITIATION DEVICES AS INDICATED ON ARCHITECTURAL REFLECTED CEILING PLAN. FURNISH AND INSTALL RECESSED BACKBOX AND CEILING TILE SUPPORT BRACKETS AS NEEDED. PROPERLY EXTEND CIRCUITING AS REQUIRED.

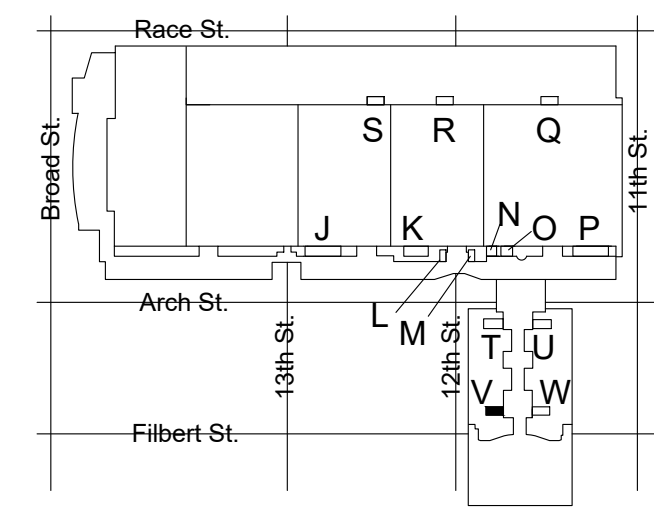

KEY PLAN - LEVEL 200 NTS



MEP ENGINEERS:



Arora Engineers, Inc.
61 Wilmington-West Chester Pike | Chadds Ford, PA 19317
P (610) 459-7900 | F (610) 459-7950 | aroraengineers.com

Contact: Kevin Sultanik
e-mail: ksultanik@aroraengineers.com

STRUCTURAL ENGINEERS:

CSA GROUP
1341 NORTH DELAWARE AVENUE,
SUITE 507
PHILADELPHIA, PA 19125

Ph: 215.427.8700
Fax: 215.427.8752

Contact: Wing Au
e-mail: wau@csagroup.com

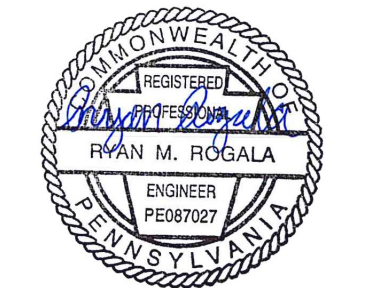

REVISIONS:

No.	Description	Date

PENNSYLVANIA CONVENTION CENTER RESTROOM RENOVATIONS
1101 ARCH STREET, PHILADELPHIA, PA 19107

REFLECTED CEILING PLAN - ROOM V (SEMINAR)

Project number CW1615
Date November 25, 2019
Drawn by RR,AS
Checked by HL

E618

Scale 1/4" = 1'-0"

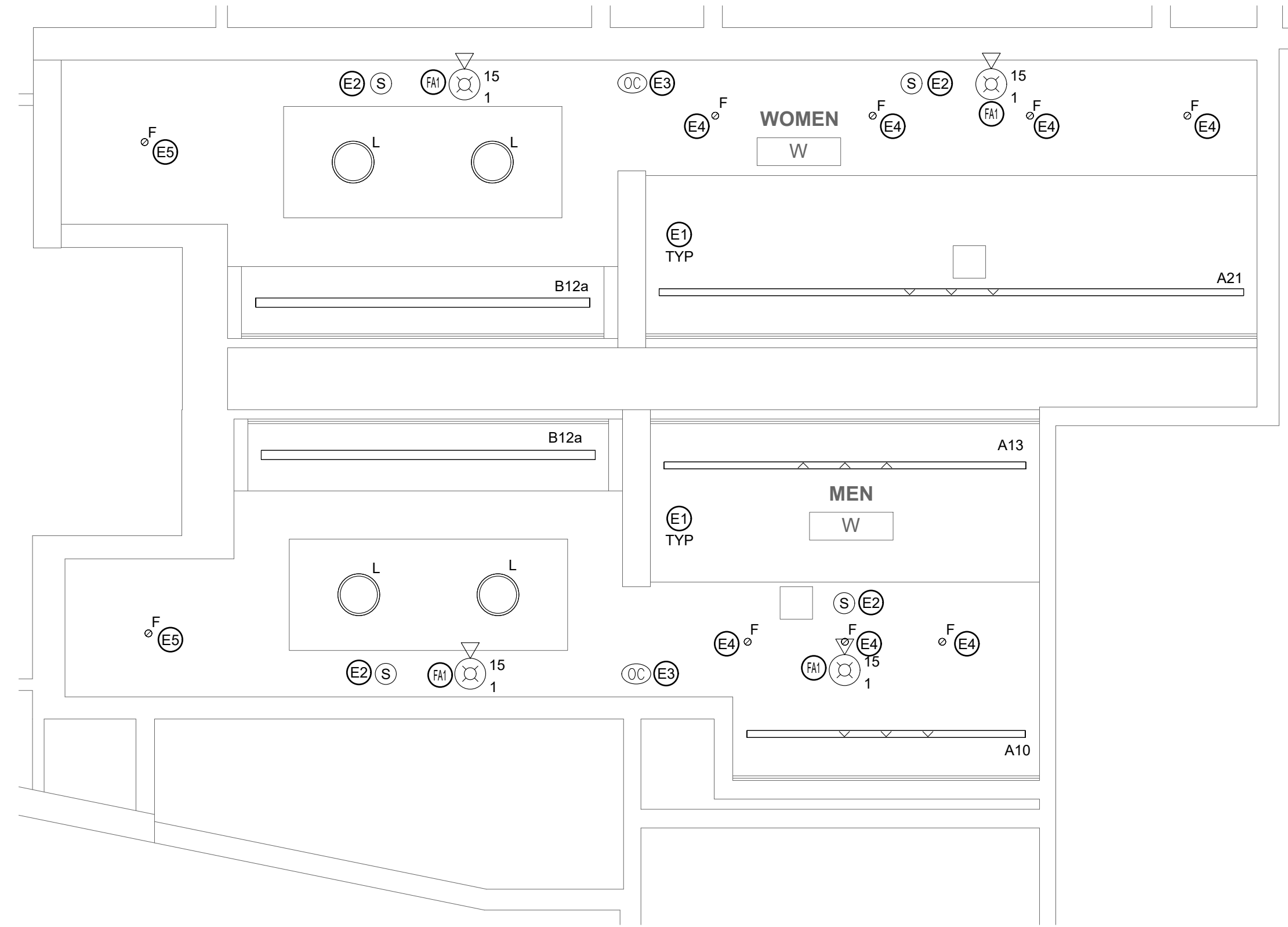

2 REFLECTED CEILING PLAN - MEN'S & WOMEN'S ROOM W
E619 SCALE: 1/4" = 1'-0"

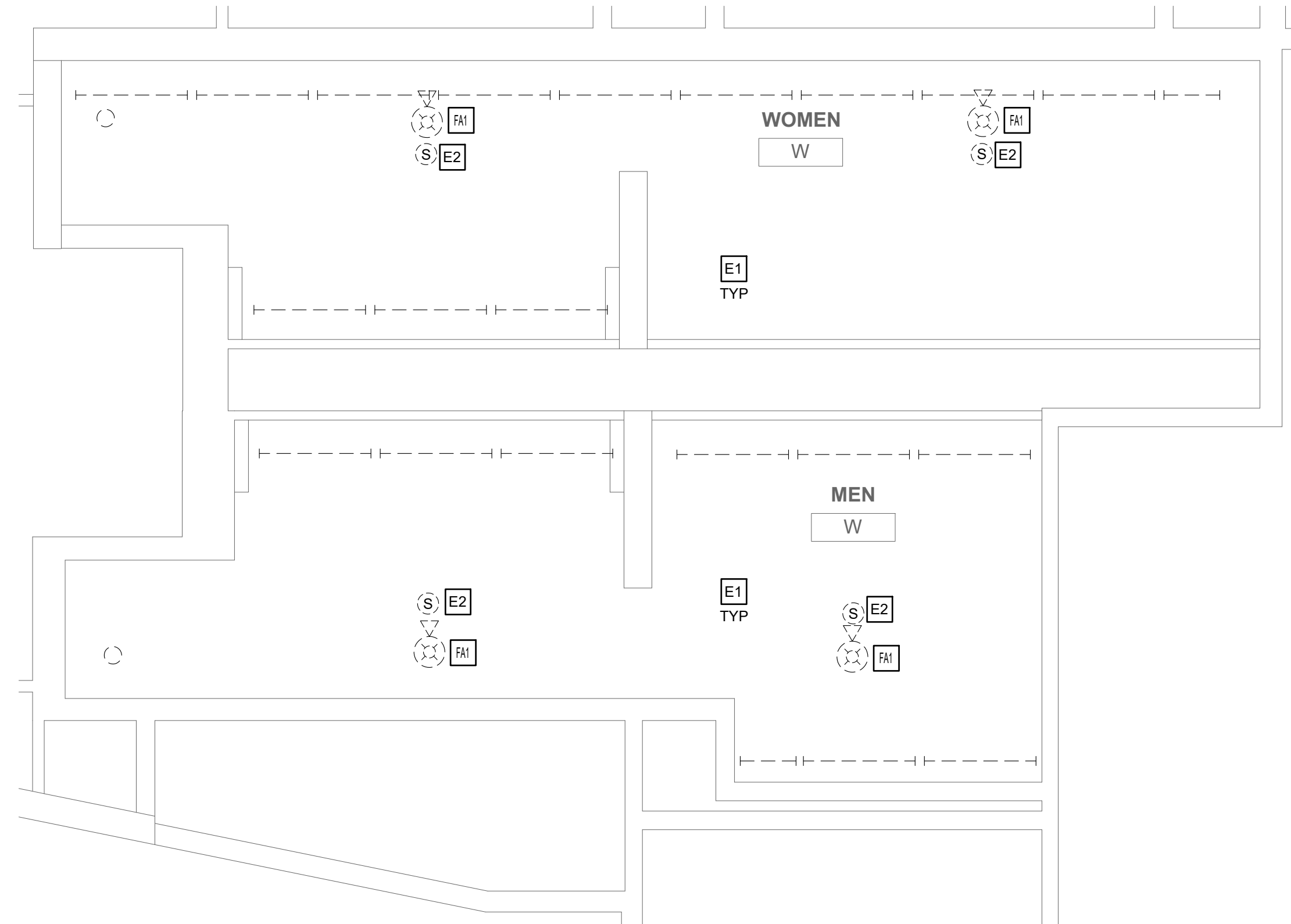

1 DEMO PLAN - MEN'S & WOMEN'S ROOM W
E619 SCALE: 1/4" = 1'-0"

GENERAL DEMOLITION NOTES

- SEE DRAWING E001 FOR GENERAL NOTES, SYMBOLS, AND ABBREVIATIONS.
- PRIOR TO THE START OF WORK, EC SHALL LOCATE ALL LIGHTING AND POWER PANEL SUPPLY CIRCUITS FOR THE WORK AREA AND RECORD PANEL AND CIRCUIT NUMBER ON RECORD DRAWINGS.
- EC SHALL FIELD INVESTIGATE EXISTING LIGHT FIXTURES TO VERIFY NORMAL AND EMERGENCY FUTURE VOLTAGES AND ENSURE NEW LIGHTING FIXTURES ARE SELECTED WITH VOLTAGES TO MATCH EXISTING.
- EC SHALL REMOVE AND DISPOSE OF ALL LIGHT FIXTURES WITHIN THE WORK AREA. TAG AND PRESERVE EXISTING LIGHTING CIRCUITS FOR FUTURE RECONNECTION TO NEW LIGHTING FIXTURES.
- FURNISH AND INSTALL JUNCTION BOXES WHERE REQUIRED TO CONTINUE CIRCUITS OUTSIDE OF WORK AREA.
- KEYED NOTES MAY NOT APPEAR ON ALL PLAN VIEWS.

DEMOLITION KEYED NOTES

- E1** EC SHALL REMOVE AND DISPOSE OF ALL LIGHT FIXTURES WITHIN THE WORK AREA. PRESERVE EXISTING LIGHTING CIRCUITS FOR FUTURE RECONNECTION TO NEW LIGHTING FIXTURES.
- E2** EC SHALL REMOVE AND DISPOSE OF CEILING-MOUNTED SPEAKERS. EC SHALL DISCONNECT POWER SUPPLY TO SPEAKERS AND PRESERVE FOR NEW SPEAKER INSTALLATION IN NEW LOCATION. REFER TO ARCHITECTURAL REFLECTED CEILING PLAN FOR PROPOSED LAYOUT.
- FA1** EC SHALL REMOVE AND DISCONNECT FIRE ALARM DEVICES WITHIN THE DESIGNATED AREA OF WORK TO ACCOMMODATE CEILING REPLACEMENT. SUPPORT EXISTING FIRE ALARM WIRING FOR TERMINATION TO BE REINSTALLED AS INDICATED ON ARCHITECTURAL REFLECTED CEILING PLAN. CIRCUIT CONTINUITY MUST BE MAINTAINED AT ALL TIMES AS NOT TO AFFECT REMAINING DEVICES NOT INCLUDED IN THIS WORK. ALL WIRING SHALL BE TAGGED AS REQUIRED FOR REINSTALLATION OF NEW DEVICES.

GENERAL NEW WORK NOTES

- SEE DRAWING E001 FOR GENERAL NOTES, SYMBOLS, AND ABBREVIATIONS.
- ALL WORK SHALL BE PERFORMED IN ACCORDANCE WITH THE LATEST ADOPTED EDITION OF THE NEC.
- ALL CONDUCTORS SHALL BE CU AND THHN/THWN UNLESS OTHERWISE NOTED.
- IN NO CASE SHALL A 277V, 20A/1P CIRCUIT BE LOADED TO OVER 4.432KW OR A 120V, 20A/1P CIRCUIT BE LOADED TO OVER 1.92KW. MAKE CHANGES AS REQUIRED TO ENSURE COMPLIANT LOADING ON BREAKERS.
- EC TO TRACE ALL CIRCUITS BACK TO SOURCE AND TAKE LOAD READINGS ON CIRCUITS AND PANELBOARD AS REQUIRED TO VERIFY CODE COMPLIANT LOADING AFTER PROJECT IS COMPLETE. MAKE ADJUSTMENTS AS REQUIRED. EC TO RELABEL ALL CIRCUIT DIRECTORIES FOR NEW CONFIGURATION AS REQUIRED AND PROVIDE AS-BUILTS TO CLIENT.
- BASIS OF DESIGN FOR OCCUPANCY SENSORS IS AS FOLLOWS. EC SHALL MAKE ALL NECESSARY WIRING CONNECTIONS PER MANUFACTURER'S RECOMMENDATIONS AND ADJUST FOR MAXIMUM COVERAGE IN THE FIELD. REFER TO OCCUPANCY SENSOR WIRING DIAGRAMS ON DRAWING E701 FOR MORE INFORMATION. BASIS OF DESIGN:
 - CEILING MOUNTED: HUBBELL OMNID200 (360°, 22' RADIUS)
 - WALL MOUNTED: HUBBELL CONTROLS: LHMTS1-24V-WH
- KEYED NOTES MAY NOT APPEAR ON ALL PLAN VIEWS.
- SEE DRAWINGS E002-E004 FOR ELECTRICAL PANEL LOCATIONS.

NEW WORK KEYED NOTES

- E1** EC SHALL FURNISH AND INSTALL ALL NEW LIGHTING AS SHOWN ON THE ARCHITECTURAL DRAWINGS. MAKE CONNECTIONS TO THE EXISTING 277V LIGHTING CIRCUITS PRESERVED DURING DEMOLITION. PROVIDE ADDITIONAL WIRING AND SPLICES AS REQUIRED TO MAKE CONNECTIONS AND COORDINATE WITH LIGHTING CONTROLS AS SHOWN IN DETAIL 3/E701. MINIMUM WIRE SIZE SHALL BE #12 AWG CU.
- E2** EC SHALL CONNECT POWER SUPPLY TO NEW SPEAKERS AND INSTALL AS INDICATED ON ARCHITECTURAL REFLECTED CEILING PLAN. PROVIDE ADDITIONAL WIRING AND SPLICES AS REQUIRED TO MAKE CONNECTIONS. MINIMUM WIRE SIZE SHALL BE #12 AWG CU.
- E3** EC SHALL FURNISH AND INSTALL CEILING MOUNTED OCCUPANCY SENSOR FOR AUTOMATIC LIGHTING CONTROL. PROVIDE SPLICES AND EXTEND EXISTING CIRCUITS AS REQUIRED TO ENSURE THE SENSOR IS COORDINATED WITH THE WALL MOUNTED SWITCH TO MEET THE DESIGN INTENT. MINIMUM WIRE SIZE SHALL BE #12 AWG CU.
- E4** LIGHTING FIXTURE TO PROVIDE EGRESS LIGHTING. EC SHALL FURNISH AND INSTALL GENERATOR TRANSFER DEVICE AND CONNECT THE PRESERVED NORMAL LIGHTING CIRCUIT AND PRESERVED EMERGENCY CIRCUIT TO ENSURE LIGHT IS PROVIDED POWER FROM EMERGENCY CIRCUIT DURING NORMAL POWER OUTAGE. REFER TO DETAIL 6/E701 FOR MORE INFORMATION.
- E5** LIGHTING FIXTURE TO OPERATE AS 'NIGHT LIGHT' FIXTURE AND PROVIDE EGRESS LIGHTING IN THE EVENT OF LOSS OF NORMAL POWER. EC SHALL PROVIDE POWER IN THE SPACE. PROVIDE POWER TO FIXTURE FROM THE EMERGENCY CIRCUIT AT A POINT AHEAD OF ANY SWITCHING. LIGHT TO REMAIN ON AT ALL TIMES.
- FA1** EC SHALL REPLACE IN-KIND FIRE ALARM NOTIFICATION APPLIANCE AND INITIATION DEVICES AS INDICATED ON ARCHITECTURAL REFLECTED CEILING PLAN. FURNISH AND INSTALL RECESSED BACKBOX AND CEILING TILE SUPPORT BRACKETS AS NEEDED. PROPERLY EXTEND CIRCUITING AS REQUIRED.

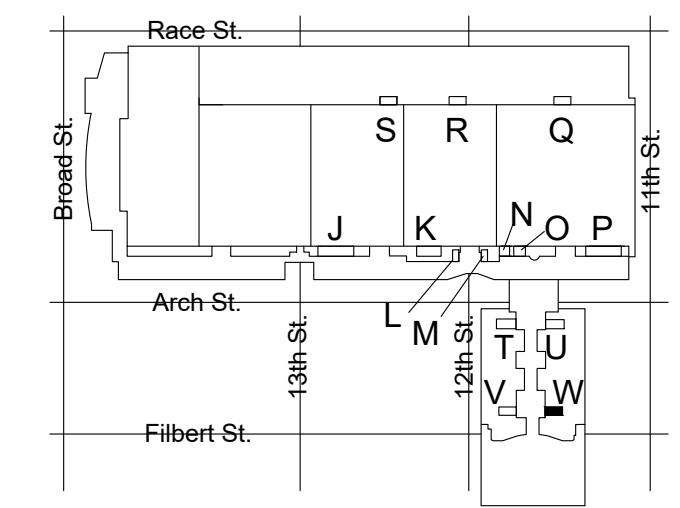

KEY PLAN - LEVEL 200 NTS

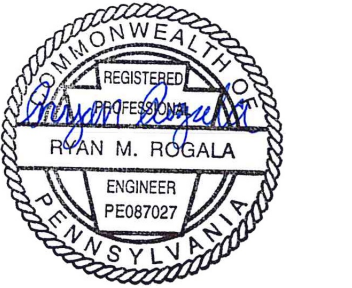
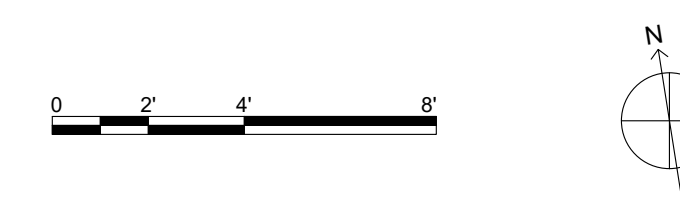

REVISIONS:

No.	Description	Date

REFLECTED CEILING PLAN - ROOM W (SEMINAR)

Project number CW1615
 Date November 25, 2019
 Drawn by RR,AS
 Checked by HL

E619

Scale 1/4" = 1'-0"

MEP ENGINEERS:



Acora Engineers, Inc.
 61 Wilmington-West Chester Pike | Chadds Ford, PA 19317
 P (610) 459-7900 | F (610) 459-7950 | aroraengineers.com

Contact: Kevin Sultanik
 e-mail: ksultanik@aroraengineers.com

STRUCTURAL ENGINEERS:
 CSA GROUP
 1341 NORTH DELAWARE AVENUE, SUITE 507
 PHILADELPHIA, PA 19125

Ph: 215.427.8700
 Fax: 215.427.8752

Contact: Wing Au
 e-mail: wau@csagroup.com

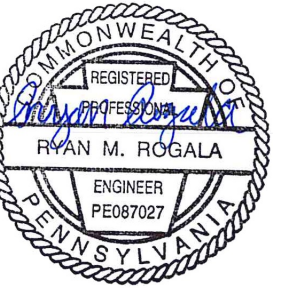

REVISIONS:

No.	Description	Date

PENNSYLVANIA CONVENTION CENTER

RESTROOM RENOVATIONS

1101 ARCH STREET, PHILADELPHIA, PA 19107

REFLECTED CEILING PLAN - ROOM X (SEMINAR)

Project number: CW1615
 Date: November 25, 2019
 Drawn by: RR, AS
 Checked by: HL

E620

Scale: 1/4" = 1'-0"

GENERAL DEMOLITION NOTES

- SEE DRAWING E001 FOR GENERAL NOTES, SYMBOLS, AND ABBREVIATIONS.
- PRIOR TO THE START OF WORK, EC SHALL LOCATE ALL LIGHTING AND POWER PANEL SUPPLY CIRCUITS FOR THE WORK AREA AND RECORD PANEL AND CIRCUIT NUMBER ON RECORD DRAWINGS.
- EC SHALL FIELD INVESTIGATE EXISTING LIGHT FIXTURES TO VERIFY NORMAL AND EMERGENCY FIXTURE VOLTAGES AND ENSURE NEW LIGHTING FIXTURES ARE SELECTED WITH VOLTAGES TO MATCH EXISTING.
- EC SHALL REMOVE AND DISPOSE OF ALL LIGHT FIXTURES WITHIN THE WORK AREA. TAG AND PRESERVE EXISTING LIGHTING CIRCUITS FOR FUTURE RECONNECTION TO NEW LIGHTING FIXTURES.
- FURNISH AND INSTALL JUNCTION BOXES WHERE REQUIRED TO CONTINUE CIRCUITS OUTSIDE OF WORK AREA.
- KEYED NOTES MAY NOT APPEAR ON ALL PLAN VIEWS.

DEMOLITION KEYED NOTES

- E1** EC SHALL REMOVE AND DISPOSE OF ALL LIGHT FIXTURES WITHIN THE WORK AREA. PRESERVE EXISTING LIGHTING CIRCUITS FOR FUTURE RECONNECTION TO NEW LIGHTING FIXTURES.
- E2** EC SHALL REMOVE AND DISPOSE OF CEILING-MOUNTED SPEAKERS. EC SHALL DISCONNECT POWER SUPPLY TO SPEAKERS AND PRESERVE FOR NEW SPEAKER INSTALLATION IN NEW LOCATION. REFER TO ARCHITECTURAL REFLECTED CEILING PLAN FOR PROPOSED LAYOUT.
- FA1** EC SHALL REMOVE AND DISCONNECT FIRE ALARM DEVICES WITHIN THE DESIGNATED AREA OF WORK TO ACCOMMODATE CEILING REPLACEMENT. SUPPORT EXISTING FIRE ALARM WIRING FOR TERMINATION TO BE REINSTALLED AS INDICATED ON ARCHITECTURAL REFLECTED CEILING PLAN. CIRCUIT CONTINUITY MUST BE MAINTAINED AT ALL TIMES AS NOT TO AFFECT REMAINING DEVICES NOT INCLUDED IN THIS WORK. ALL WIRING SHALL BE TAGGED AS REQUIRED FOR REINSTALLATION OF NEW DEVICES.

GENERAL NEW WORK NOTES

- SEE DRAWING E001 FOR GENERAL NOTES, SYMBOLS, AND ABBREVIATIONS.
- ALL WORK SHALL BE PERFORMED IN ACCORDANCE WITH THE LATEST ADOPTED EDITION OF THE NEC.
- ALL CONDUCTORS SHALL BE CU AND THHN/THWN UNLESS OTHERWISE NOTED.
- IN NO CASE SHALL A 277V, 20A/1P CIRCUIT BE LOADED TO OVER 4.432KW OR A 120V, 20A/1P CIRCUIT BE LOADED TO OVER 1.92KW. MAKE CHANGES AS REQUIRED TO ENSURE COMPLIANT LOADING ON BREAKERS.
- EC TO TRACE ALL CIRCUITS BACK TO SOURCE AND TAKE LOAD READINGS ON CIRCUITS AND PANELBOARD AS REQUIRED TO VERIFY CODE COMPLIANT LOADING AFTER PROJECT IS COMPLETE. MAKE ADJUSTMENTS AS REQUIRED. EC TO RELABEL ALL CIRCUIT DIRECTORIES FOR NEW CONFIGURATION AS REQUIRED AND PROVIDE AS-BUILTS TO CLIENT.
- BASIS OF DESIGN FOR OCCUPANCY SENSORS IS AS FOLLOWS. EC SHALL MAKE ALL NECESSARY WIRING CONNECTIONS PER MANUFACTURER'S RECOMMENDATIONS AND ADJUST FOR MAXIMUM COVERAGE IN THE FIELD. REFER TO OCCUPANCY SENSOR WIRING DIAGRAMS ON DRAWING E701 FOR MORE INFORMATION.
 - CEILING MOUNTED: HUBBELL OMNID200 (360°, 22' RADIUS)
 - WALL MOUNTED: HUBBELL CONTROLS: LHMTS1-24V-WH
- KEYED NOTES MAY NOT APPEAR ON ALL PLAN VIEWS.
- SEE DRAWINGS E002-E004 FOR ELECTRICAL PANEL LOCATIONS.

NEW WORK KEYED NOTES

- E1** EC SHALL FURNISH AND INSTALL ALL NEW LIGHTING AS SHOWN ON THE ARCHITECTURAL DRAWINGS. MAKE CONNECTIONS TO THE EXISTING 277V LIGHTING CIRCUITS PRESERVED DURING DEMOLITION. PROVIDE ADDITIONAL WIRING AND SPLICES AS REQUIRED TO MAKE CONNECTIONS AND COORDINATE WITH LIGHTING CONTROLS AS SHOWN IN DETAIL 3/E701. MINIMUM WIRE SIZE SHALL BE #12 AWG CU.
- E2** EC SHALL CONNECT POWER SUPPLY TO NEW SPEAKERS AND INSTALL AS INDICATED ON ARCHITECTURAL REFLECTED CEILING PLAN. PROVIDE ADDITIONAL WIRING AND SPLICES AS REQUIRED TO MAKE CONNECTIONS. MINIMUM WIRE SIZE SHALL BE #12 AWG CU.
- E3** EC SHALL FURNISH AND INSTALL CEILING MOUNTED OCCUPANCY SENSOR FOR AUTOMATIC LIGHTING CONTROL. PROVIDE SPLICES AND EXTEND EXISTING CIRCUITS AS REQUIRED TO ENSURE THE SENSOR IS COORDINATED WITH THE WALL MOUNTED SWITCH TO MEET THE DESIGN INTENT. MINIMUM WIRE SIZE SHALL BE #12 AWG CU.
- E4** LIGHTING FIXTURE TO PROVIDE EGRESS LIGHTING. EC SHALL FURNISH AND INSTALL GENERATOR TRANSFER DEVICE AND CONNECT THE PRESERVED NORMAL LIGHTING CIRCUIT AND PRESERVED EMERGENCY CIRCUIT TO ENSURE LIGHT IS PROVIDED POWER FROM EMERGENCY CIRCUIT DURING NORMAL POWER OUTAGE. REFER TO DETAIL 6/E701 FOR MORE INFORMATION.
- E5** LIGHTING FIXTURE TO OPERATE AS 'NIGHT LIGHT' FIXTURE AND PROVIDE EGRESS LIGHTING IN THE EVENT OF LOSS OF NORMAL POWER. EC SHALL PROVIDE POWER IN THE SPACE. PROVIDE POWER TO FIXTURE FROM THE EMERGENCY CIRCUIT AT A POINT AHEAD OF ANY SWITCHING. LIGHT TO REMAIN ON AT ALL TIMES.
- FA1** EC SHALL REPLACE IN-KIND FIRE ALARM NOTIFICATION APPLIANCE AND INITIATION DEVICES AS INDICATED ON ARCHITECTURAL REFLECTED CEILING PLAN. FURNISH AND INSTALL RECESSED BACKBOX AND CEILING TILE SUPPORT BRACKETS AS NEEDED. PROPERLY EXTEND CIRCUITING AS REQUIRED.

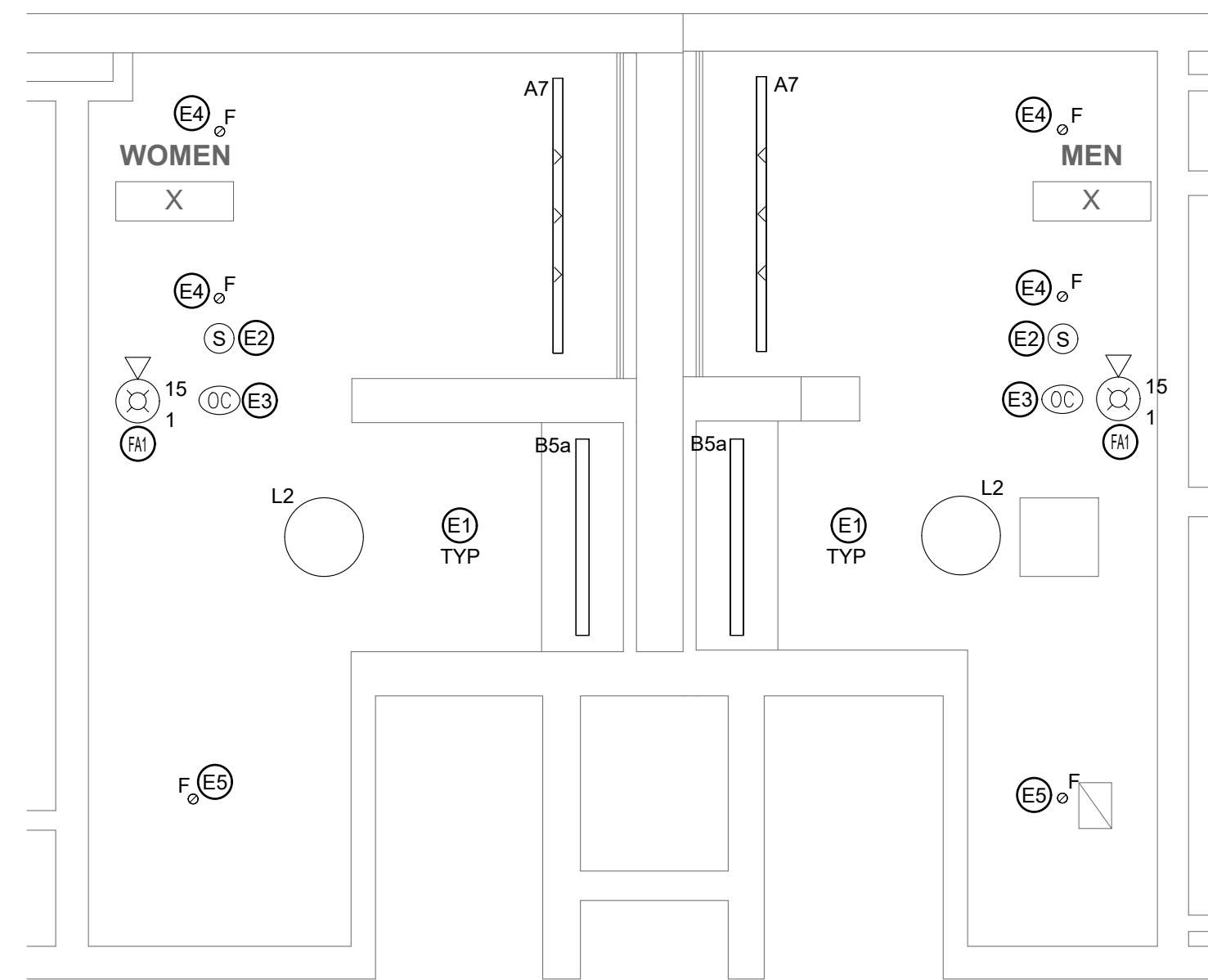

2 REFLECTED CEILING PLAN - MEN'S & WOMEN'S ROOM X
 SCALE: 1/4" = 1'-0"

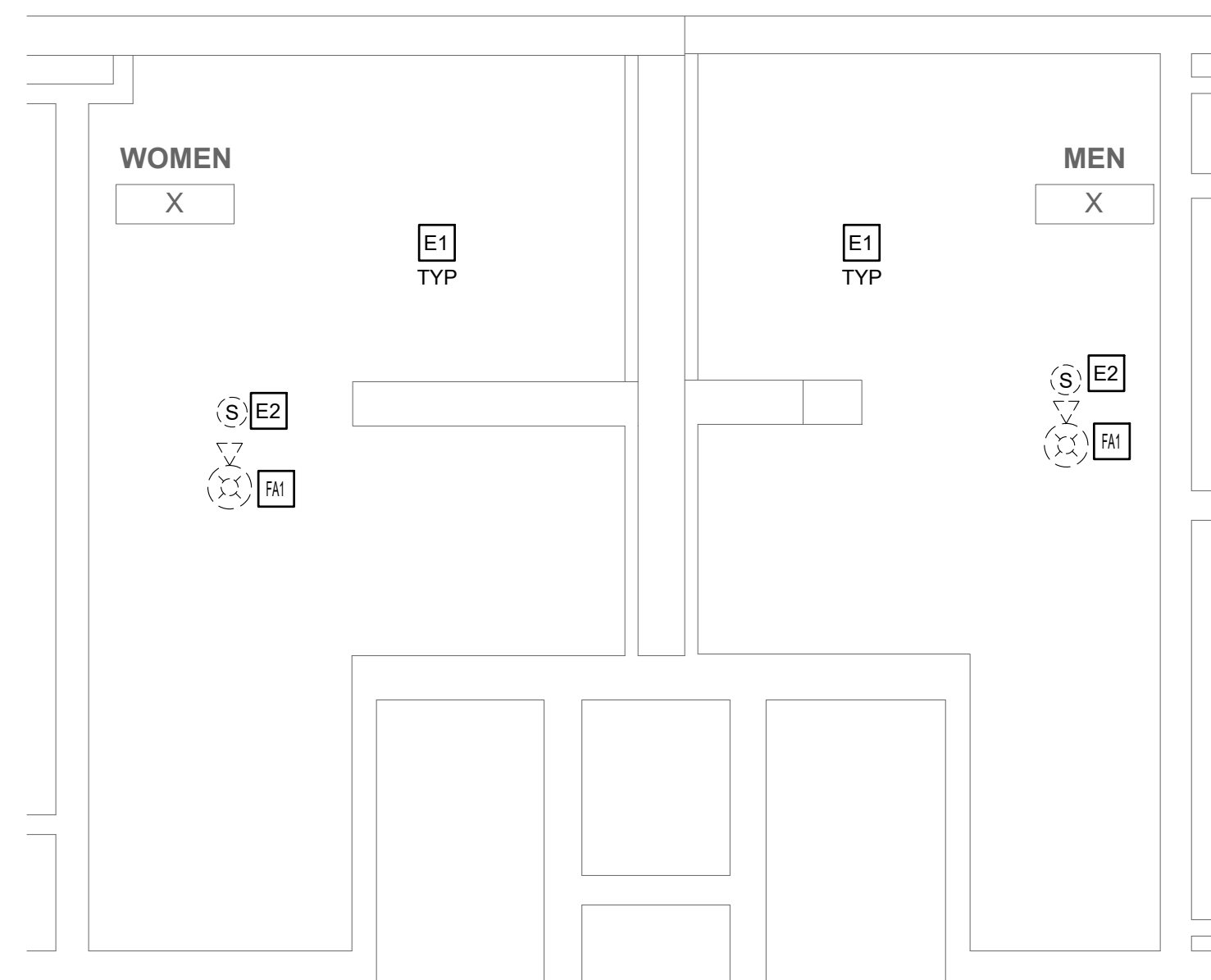

1 DEMO PLAN - MEN'S & WOMEN'S ROOM X
 SCALE: 1/4" = 1'-0"

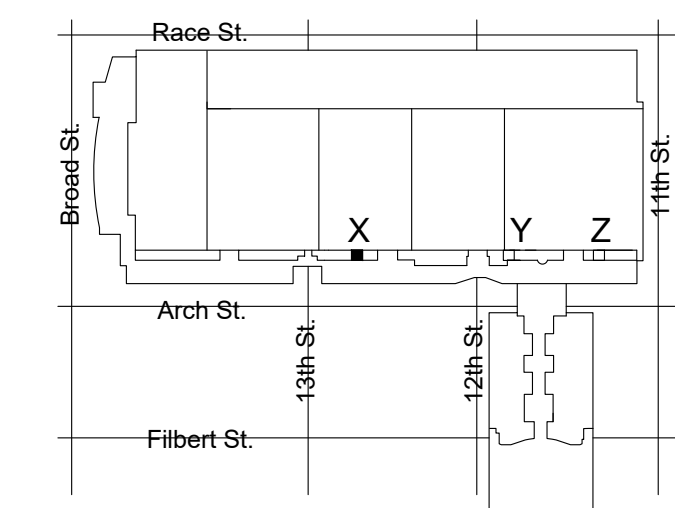

KEY PLAN - LEVEL 300 NTS

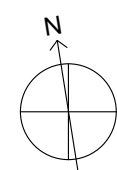
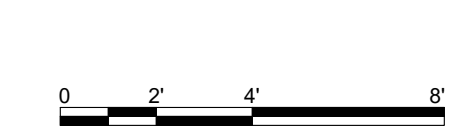

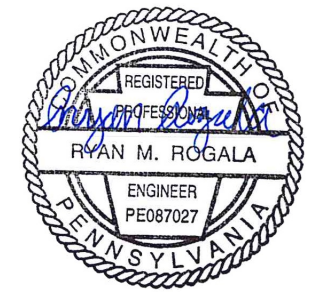

REVISIONS:

No.	Description	Date

PENNSYLVANIA CONVENTION CENTER RESTROOM RENOVATIONS
1101 ARCH STREET, PHILADELPHIA, PA 19107

REFLECTED CEILING PLAN - ROOM Z (SEMINAR)

Project number: CW1615
Date: November 25, 2019
Drawn by: RR,AS
Checked by: HL

E622

Scale: 1/4" = 1'-0"

GENERAL DEMOLITION NOTES

- SEE DRAWING E001 FOR GENERAL NOTES, SYMBOLS, AND ABBREVIATIONS.
- PRIOR TO THE START OF WORK, EC SHALL LOCATE ALL LIGHTING AND POWER PANEL SUPPLY CIRCUITS FOR THE WORK AREA AND RECORD PANEL AND CIRCUIT NUMBER ON RECORD DRAWINGS.
- EC SHALL FIELD INVESTIGATE EXISTING LIGHT FIXTURES TO VERIFY NORMAL AND EMERGENCY FIXTURE VOLTAGES AND ENSURE NEW LIGHTING FIXTURES ARE SELECTED WITH VOLTAGES TO MATCH EXISTING.
- EC SHALL REMOVE AND DISPOSE OF ALL LIGHT FIXTURES WITHIN THE WORK AREA. TAG AND PRESERVE EXISTING LIGHTING CIRCUITS FOR FUTURE RECONNECTION TO NEW LIGHTING FIXTURES.
- FURNISH AND INSTALL JUNCTION BOXES WHERE REQUIRED TO CONTINUE CIRCUITS OUTSIDE OF WORK AREA.
- KEYED NOTES MAY NOT APPEAR ON ALL PLAN VIEWS.

DEMOLITION KEYED NOTES

- E1** EC SHALL REMOVE AND DISPOSE OF ALL LIGHT FIXTURES WITHIN THE WORK AREA. PRESERVE EXISTING LIGHTING CIRCUITS FOR FUTURE RECONNECTION TO NEW LIGHTING FIXTURES.
- E2** EC SHALL REMOVE AND DISPOSE OF CEILING-MOUNTED SPEAKERS. EC SHALL DISCONNECT POWER SUPPLY TO SPEAKERS AND PRESERVE FOR NEW SPEAKER INSTALLATION IN NEW LOCATION. REFER TO ARCHITECTURAL REFLECTED CEILING PLAN FOR PROPOSED LAYOUT.
- FA1** EC SHALL REMOVE AND DISCONNECT FIRE ALARM DEVICES WITHIN THE DESIGNATED AREA OF WORK TO ACCOMMODATE CEILING REPLACEMENT. SUPPORT EXISTING FIRE ALARM WIRING FOR TERMINATION TO BE REINSTALLED AS INDICATED ON ARCHITECTURAL REFLECTED CEILING PLAN. CIRCUIT CONTINUITY MUST BE MAINTAINED AT ALL TIMES AS NOT TO AFFECT REMAINING DEVICES NOT INCLUDED IN THIS WORK. ALL WIRING SHALL BE TAGGED AS REQUIRED FOR REINSTALLATION OF NEW DEVICES.

GENERAL NEW WORK NOTES

- SEE DRAWING E001 FOR GENERAL NOTES, SYMBOLS, AND ABBREVIATIONS.
- ALL WORK SHALL BE PERFORMED IN ACCORDANCE WITH THE LATEST ADOPTED EDITION OF THE NEC.
- ALL CONDUCTORS SHALL BE CU AND THHN/THWN UNLESS OTHERWISE NOTED.
- IN NO CASE SHALL A 277V, 20A/1P CIRCUIT BE LOADED TO OVER 4.432KW OR A 120V, 20A/1P CIRCUIT BE LOADED TO OVER 1.92KW. MAKE CHANGES AS REQUIRED TO ENSURE COMPLIANT LOADING ON BREAKERS.
- EC TO TRACE ALL CIRCUITS BACK TO SOURCE AND TAKE LOAD READINGS ON CIRCUITS AND PANELBOARD AS REQUIRED TO VERIFY CODE COMPLIANT LOADING AFTER PROJECT IS COMPLETE. MAKE ADJUSTMENTS AS REQUIRED. EC TO RELABEL ALL CIRCUIT DIRECTORIES FOR NEW CONFIGURATION AS REQUIRED AND PROVIDE AS-BUILTS TO CLIENT.
- BASIS OF DESIGN FOR OCCUPANCY SENSORS IS AS FOLLOWS. EC SHALL MAKE ALL NECESSARY WIRING CONNECTIONS PER MANUFACTURER'S RECOMMENDATIONS AND ADJUST FOR MAXIMUM COVERAGE IN THE FIELD. REFER TO OCCUPANCY SENSOR WIRING DIAGRAMS ON DRAWING E701 FOR MORE INFORMATION. BASIS OF DESIGN:
 - CEILING MOUNTED: HUBBELL OMNID200 (360°, 22' RADIUS)
 - WALL MOUNTED: HUBBELL CONTROLS: LHMTS1-24V-WH
- KEYED NOTES MAY NOT APPEAR ON ALL PLAN VIEWS.
- SEE DRAWINGS E002-E004 FOR ELECTRICAL PANEL LOCATIONS.

NEW WORK KEYED NOTES

- E1** EC SHALL FURNISH AND INSTALL ALL NEW LIGHTING AS SHOWN ON THE ARCHITECTURAL DRAWINGS. MAKE CONNECTIONS TO THE EXISTING 277V LIGHTING CIRCUITS PRESERVED DURING DEMOLITION. PROVIDE ADDITIONAL WIRING AND SPLICES AS REQUIRED TO MAKE CONNECTIONS AND COORDINATE WITH LIGHTING CONTROLS AS SHOWN IN DETAIL 3/E701. MINIMUM WIRE SIZE SHALL BE #12 AWG CU.
- E2** EC SHALL CONNECT POWER SUPPLY TO NEW SPEAKERS AND INSTALL AS INDICATED ON ARCHITECTURAL REFLECTED CEILING PLAN. PROVIDE ADDITIONAL WIRING AND SPLICES AS REQUIRED TO MAKE CONNECTIONS. MINIMUM WIRE SIZE SHALL BE #12 AWG CU.
- E3** EC SHALL FURNISH AND INSTALL CEILING MOUNTED OCCUPANCY SENSOR FOR AUTOMATIC LIGHTING CONTROL. PROVIDE SPLICES AND EXTEND EXISTING CIRCUITS AS REQUIRED TO ENSURE THE SENSOR IS COORDINATED WITH THE WALL MOUNTED SWITCH TO MEET THE DESIGN INTENT. MINIMUM WIRE SIZE SHALL BE #12 AWG CU.
- E4** LIGHTING FIXTURE TO PROVIDE EGRESS LIGHTING. EC SHALL FURNISH AND INSTALL GENERATOR TRANSFER DEVICE AND CONNECT THE PRESERVED NORMAL LIGHTING CIRCUIT AND PRESERVED EMERGENCY CIRCUIT TO ENSURE LIGHT IS PROVIDED POWER FROM EMERGENCY CIRCUIT DURING NORMAL POWER OUTAGE. REFER TO DETAIL 6/E701 FOR MORE INFORMATION.
- E5** LIGHTING FIXTURE TO OPERATE AS 'NIGHT LIGHT' FIXTURE AND PROVIDE EGRESS LIGHTING IN THE EVENT OF LOSS OF NORMAL POWER. EC SHALL PROVIDE POWER IN THE SPACE. PROVIDE POWER TO FIXTURE FROM THE EMERGENCY CIRCUIT AT A POINT AHEAD OF ANY SWITCHING. LIGHT TO REMAIN ON AT ALL TIMES.
- FA1** EC SHALL REPLACE IN-KIND FIRE ALARM NOTIFICATION APPLIANCE AND INITIATION DEVICES AS INDICATED ON ARCHITECTURAL REFLECTED CEILING PLAN. FURNISH AND INSTALL RECESSED BACKBOX AND CEILING TILE SUPPORT BRACKETS AS NEEDED. PROPERLY EXTEND CIRCUITING AS REQUIRED.

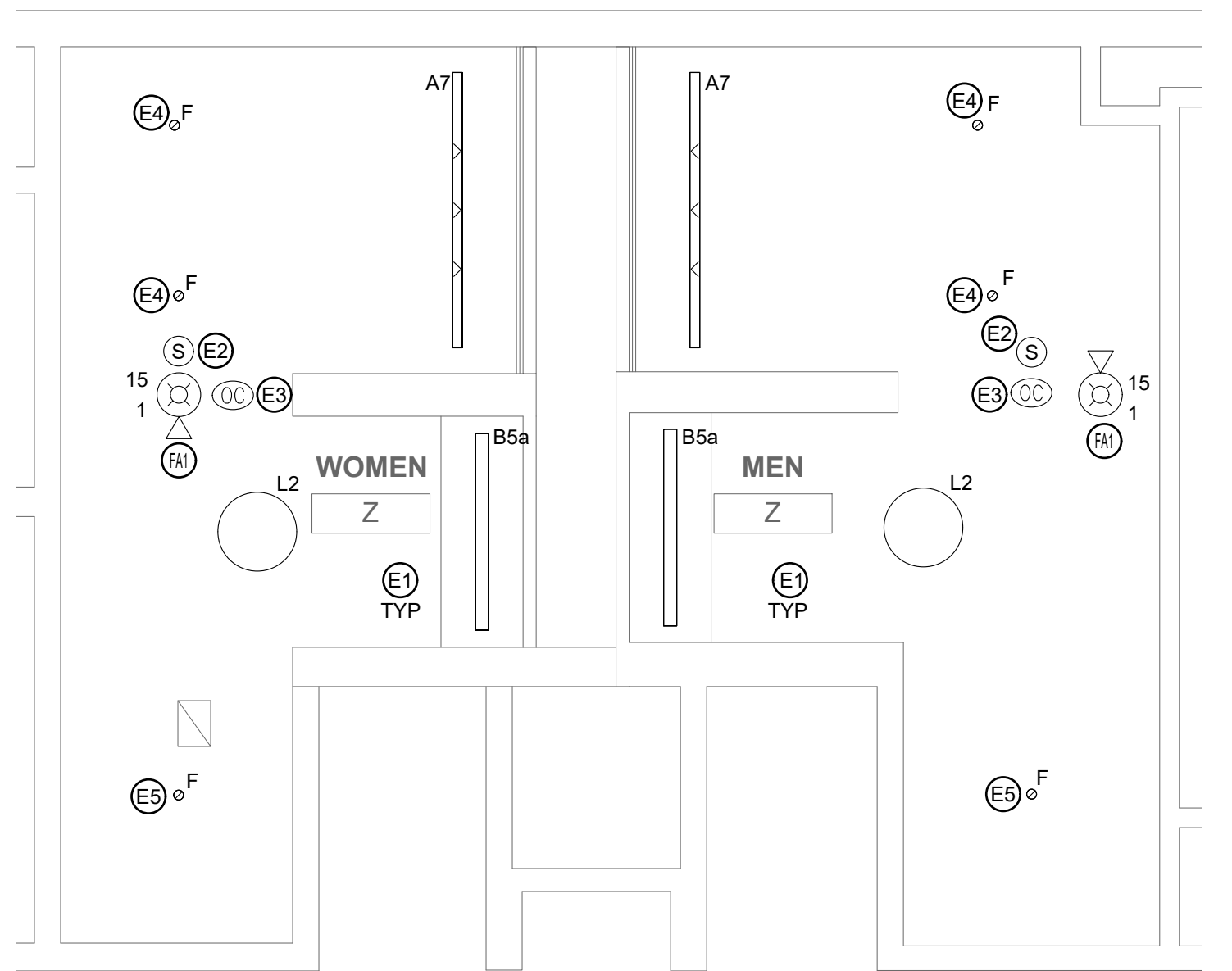

2 REFLECTED CEILING PLAN - MEN'S & WOMEN'S ROOM Z
SCALE: 1/4" = 1'-0"

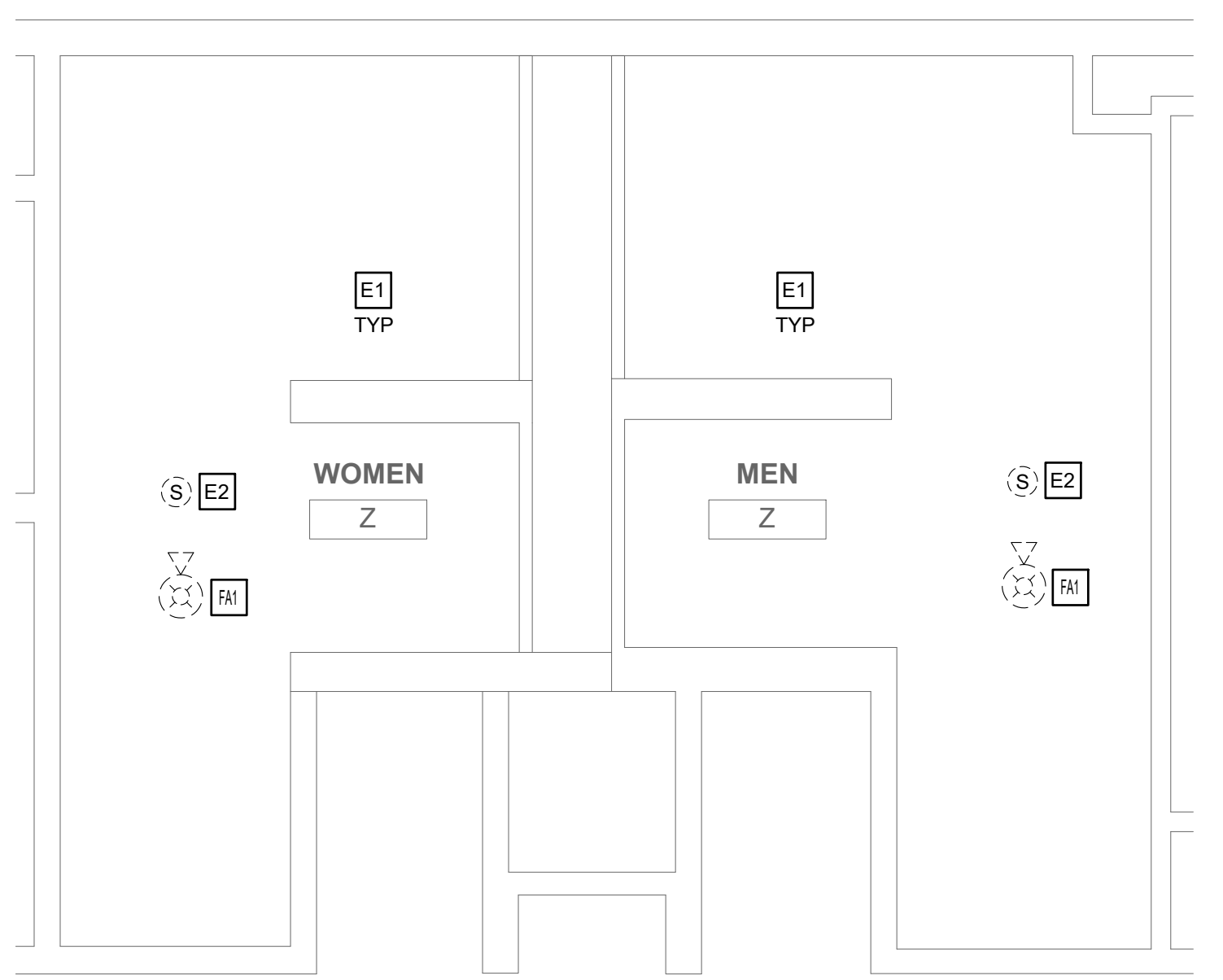

1 DEMO PLAN - MEN'S & WOMEN'S ROOM Z
SCALE: 1/4" = 1'-0"

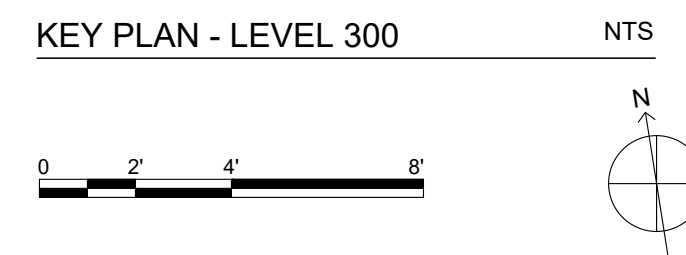
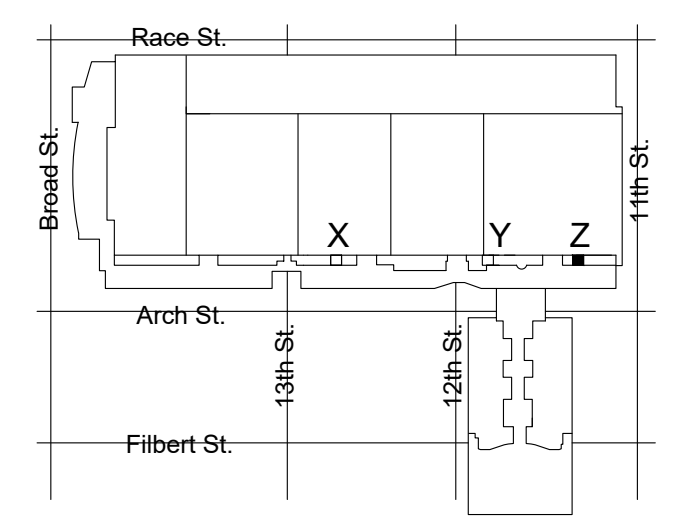

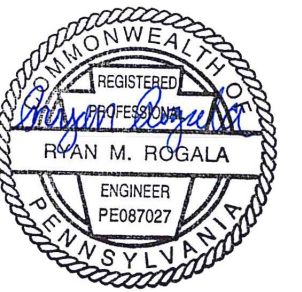

REVISIONS:

No.	Description	Date

PENNSYLVANIA CONVENTION CENTER RESTROOM RENOVATIONS
1101 ARCH STREET, PHILADELPHIA, PA 19107

ELECTRICAL PANEL SCHEDULES - SHEET 1

Project number: CW1615
Date: November 25, 2019
Drawn by: RR,AS
Checked by: HL

E801

PANEL SCHEDULE																							
RP-1B3 - EXISTING CONDITIONS										MOUNTING: SURFACE													
PANEL: RP-1B3 - EXISTING CONDITIONS																							
VOLTAGE: 208Y/120V										PHASE: 3			WIRE: 4				BUS AMPS: 125A			MAIN:			
NEMA 1										NEUTRAL: 100%			COPPER GROUND BUS - ISOLATED GROUND				LOCATION: ELEC ROOM FOR 'F'						
CIRCUIT	DESCRIPTION	WIRE	POLES	BKR SIZE	VA / PHASE			VA	BKR SIZE	POLES	WIRE	DESCRIPTION	CIRCUIT										
					A	B	C																
1					0	0	0	0	2	2	(E)	MICROWAVE	2										
3	WATER HEATER	(E)	3	30	0	0	0	0	20	1	(E)	EXISTING LOAD	4										
5					0	0	0	0	20	1	(E)	EXISTING LOAD	6										
7	EXISTING LOAD	(E)	1	20	0	0	0	0	-	-	-	SPACE	8										
9	EXISTING LOAD	(E)	1	20	0	0	0	0	-	-	-	SPACE	10										
11	FIRE PROT. COMP.	(E)	2	20	0	0	0	0	-	-	-	SPACE	12										
13					0	0	0	0	20	1	(E)	EXISTING LOAD	14										
15	RECPT. OFF. PART.	(E)	1	20	0	0	0	0	20	1	(E)	EXISTING LOAD	16										
17	RECPT. OFF. PART.	(E)	1	20	0	0	0	0	20	1	(E)	EXISTING LOAD	18										
19	RECPT. OFF. PART.	(E)	1	20	0	0	0	0	20	1	(E)	EXISTING LOAD	20										
21	EXISTING LOAD	(E)	1	20	0	0	0	0	20	1	(E)	RECPT. ADMIN.	22										
23	RECPT. ADMIN.	(E)	1	20	0	0	0	0	20	1	(E)	RECPT. ADMIN.	24										
25	RECPT. ADMIN.	(E)	1	20	0	0	0	0	20	1	(E)	RECPT. ADMIN.	26										
27	RECPT. ADMIN.	(E)	1	20	0	0	0	0	20	1	(E)	RECPT. OFF. PART.	28										
29	IDF I RECEPT TELE 2M	(E)	1	20	0	0	0	0	20	1	(E)	RECPT. OFF. PART.	30										
31	EXISTING LOAD	(E)	1	20	0	0	0	0	20	1	(E)	RECPT. OFF. PART.	32										
33	RECPT. COPY RM.	(E)	1	20	0	0	0	0	20	1	(E)	EXISTING LOAD	34										
35	RECPT. COPY RM.	(E)	1	20	0	0	0	0	20	1	(E)	EXISTING LOAD	36										
37	RECPT. COPY RM.	(E)	1	20	0	0	0	0	-	-	-	SPACE	38										
39	EXISTING LOAD	(E)	1	20	0	0	0	0	-	-	-	SPACE	40										
41	EXISTING LOAD	(E)	1	20	0	0	0	0	-	-	-	SPACE	42										
NOTES:										TOTALS			0.00 AMPS										
										0	0	0											
										0 VA													

PANEL SCHEDULE																							
RP-1B4 - EXISTING CONDITIONS										MOUNTING: SURFACE													
PANEL: RP-1B4 - EXISTING CONDITIONS																							
VOLTAGE: 208Y/120V										PHASE: 3			WIRE: 4				BUS AMPS: 225A			MAIN:			
NEMA 1										NEUTRAL: 100%			COPPER GROUND BUS - ISOLATED GROUND				LOCATION: ELEC ROOM FOR 'E&F'						
CIRCUIT	DESCRIPTION	WIRE	POLES	BKR SIZE	VA / PHASE			VA	BKR SIZE	POLES	WIRE	DESCRIPTION	CIRCUIT										
					A	B	C																
1	CISCO SWITCH COL F4.F15	(E)	2	20	0	0	0	0	-	-	-	SPACE	2										
3					0	0	0	0	-	-	-	SPACE	4										
5	CISCO SWITCH COL F2.F13	(E)	2	20	0	0	0	0	-	-	-	SPACE	6										
7					0	0	0	0	-	-	-	SPACE	8										
9	CISCO SWITCH COL F25.F27	(E)	2	20	0	0	0	0	-	-	-	SPACE	10										
11					0	0	0	0	-	-	-	SPACE	12										
13	SPACE	-	-	-	0	0	0	0	-	-	-	SPACE	14										
15	SPACE	-	-	-	0	0	0	0	-	-	-	SPACE	16										
17	FLOOR RECPT. CONCOURSE	(E)	1	20	0	0	0	0	-	-	-	SPACE	18										
19	FLOOR RECPT. CONCOURSE	(E)	1	20	0	0	0	0	20	1	(E)	PIT LT. RECPT. ESCAL	20										
21	EXISTING LOAD	(E)	1	20	0	0	0	0	20	1	(E)	EXISTING LOAD	22										
23	EXISTING LOAD	(E)	1	20	0	0	0	0	20	1	(E)	EXISTING LOAD	24										
25	PIT LT. RECPT. ESCAL.	(E)	1	20	0	0	0	0	20	1	(E)	EXISTING LOAD	26										
27	EXISTING LOAD	(E)	1	20	0	0	0	0	20	1	(E)	EXISTING LOAD	28										
29	FLOOR REC. UNDER ESCALATOR	(E)	1	20	0	0	0	0	20	1	(E)	EXISTING LOAD	30										
31	EXISTING LOAD	(E)	1	20	0	0	0	0	20	1	(E)	DAS # IDF-H	32										
33	EXISTING LOAD	(E)	1	20	0	0	0	0	20	1	(E)	DAS # IDF-H	34										
35	EXISTING LOAD	(E)	1	20	0	0	0	0	20	1	(E)	-	36										
37	EXISTING LOAD	(E)	1	20	0	0	0	0	-	-	-	SPACE	38										
39	SPACE	-	-	-	0	0	0	0	60	3	(E)	-	40										
41	SPACE	-	-	-	0	0	0	0	-	-	-	SPACE	42										
NOTES:										TOTALS			0.00 AMPS										
										0	0	0											
										0 VA													

PANEL SCHEDULE																							
RP-1B3 - PROPOSED CONDITIONS										MOUNTING: SURFACE													
PANEL: RP-1B3 - PROPOSED CONDITIONS																							
VOLTAGE: 208Y/120V										PHASE: 3			WIRE: 4				BUS AMPS: 125A			MAIN:			
NEMA 1										NEUTRAL: 100%			COPPER GROUND BUS - ISOLATED GROUND				LOCATION: ELEC ROOM FOR 'F'						
CIRCUIT	DESCRIPTION	WIRE	POLES	BKR SIZE	VA / PHASE			VA	BKR SIZE	POLES	WIRE	DESCRIPTION	CIRCUIT										
					A	B	C																
1					0	0	0	0	2	2	(E)	MICROWAVE	2										
3	WATER HEATER	(E)	3	30	0	0	0	0	20	1	(E)	EXISTING LOAD	4										
5					0	0	0	0	20	1	(E)	EXISTING LOAD	6										
7	EXISTING LOAD	(E)	1	20	0	700	0	700	20	1	12	I - MEN'S TOWEL DISPENSER & RECEPT & SOAP POWER	8										
9	EXISTING LOAD	(E)	1	20	0	1500	0	1500	20	1	12	I - MEN'S HAND DRYER	10										
11	FIRE PROT. COMP.	(E)	2	20	0	0	1500	1500	20	1	12	I - MEN'S HAND DRYER	12										
13					0	0	0	0	20	1	(E)	EXISTING LOAD	14										
15	RECPT. OFF. PART.	(E)	1	20	0	0	0	0	20	1	(E)	EXISTING LOAD	16										
17	RECPT. OFF. PART.	(E)	1	20	0	0	0	0	20	1	(E)	EXISTING LOAD	18										
19	RECPT. OFF. PART.	(E)	1	20	0	0	0	0	20	1	(E)	EXISTING LOAD	20										
21	EXISTING LOAD	(E)	1	20	0	0	0	0	20	1	(E)	RECPT. ADMIN.	22										
23	RECPT. ADMIN.	(E)	1	20	0	0	0	0	20	1	(E)	RECPT. ADMIN.	24										
25	RECPT. ADMIN.	(E)	1	20	0	0	0	0	20	1	(E)	RECPT. ADMIN.	26										
27	RECPT. ADMIN.	(E)	1	20	0	0	0	0	20	1	(E)	RECPT. OFF. PART.	28										
29	IDF I RECEPT TELE 2M	(E)	1	20	0	0	0	0	20	1	(E)	RECPT. OFF. PART.	30										
31	EXISTING LOAD	(E)	1	20	0	0	0	0	20	1	(E)	RECPT. OFF. PART.	32										
33	RECPT. COPY RM.	(E)	1	20	0	0	0	0	20	1	(E)	EXISTING LOAD	34										
35	RECPT. COPY RM.	(E)	1	20	0	0	0	0	20	1	(E)	EXISTING LOAD	36										
37	RECPT. COPY RM.	(E)	1	20	0	700	0	700	20	1	12	I - WOMEN'S TOWEL DISPENSER & RECEPT & SOAP POWER	38										
39	EXISTING LOAD	(E)	1	20	0	1500	0	1500	20	1	12	I - WOMEN'S HAND DRYER	40										
41	EXISTING LOAD	(E)	1	20	0	0	1500	1500	20	1	12	I - WOMEN'S HAND DRYER	42										
NOTES:										TOTALS			20.54 AMPS										
EC SHALL INSTALL A EQUIPMENT GROUNDING CONDUCTOR WITH EACH CIRCUIT IN ACCORDANCE WITH NEC 250.122.										1400	3000	3000											
										7400 VA													

PANEL SCHEDULE																							
RP-1B4 - PROPOSED CONDITIONS										MOUNTING: SURFACE													
PANEL: RP-1B4 - PROPOSED CONDITIONS																							
VOLTAGE: 208Y/120V										PHASE: 3			WIRE: 4				BUS AMPS: 225A			MAIN: MLO			
NEMA 1										NEUTRAL: 100%			COPPER GROUND BUS				LOCATION: ELEC ROOM FOR 'E&F'						
CIRCUIT	DESCRIPTION	WIRE	POLES	BKR SIZE	VA / PHASE			VA	BKR SIZE	POLES	WIRE	DESCRIPTION	CIRCUIT										
					A	B	C																
1	CISCO SWITCH COL F4.F15	(E)	2	20	0	100	0	100	20	1	(E)	E- WOMEN'S TOWEL DISPENSER	2										
3					0	0	1500	1500	20	1	(E)	E- WOMEN'S HAND DRYER	4										
5	CISCO SWITCH COL F2.F13	(E)	2	20	0	0	1500	1500	20	1	(E)	E- WOMEN'S HAND DRYER	6										
7					0	1500	0	1500	20	1	(E)	E- WOMEN'S HAND DRYER	8										
9	CISCO SWITCH COL F25.F27	(E)	2	20	0	0	100	100	20	1	(E)	E- MEN'S TOWEL DISPENSER	10										
11					0	0	1500	1500	20	1	(E)	E- MEN'S HAND DRYER	12										
13	F - WOMEN'S TOWEL DISPENSER & SOAP POWER	12	1	20	800	2300	0	1500	20	1	(E)	E- MEN'S HAND DRYER	14										
15	F - WOMEN'S HAND DRYER	12	1	20	1500	2100	0	600	20	1	(E)	E- ELECTRIC WATER COOLER	16										
17	FLOOR RECPT. CONCOURSE	(E)	1	20	0	0	0	0	-	-	-	SPACE	18										
19	FLOOR RECPT. CONCOURSE	(E)	1	20	0	0	0	0	20	1	(E)	PIT LT. RECPT. ESCAL	20										
21	EXISTING LOAD	(E)	1	20	0	0	0	0	20	1	(E)	EXISTING LOAD	22										
23	EXISTING LOAD	(E)	1	20	0	0	0	0	20	1	(E)	EXISTING LOAD	24										
25	PIT LT. RECPT. ESCAL.	(E)	1	20	0	0	0	0	20	1	(E)	EXISTING LOAD	26										
27	EXISTING LOAD	(E)	1	20	0	0	0	0	20	1	(E)	EXISTING LOAD	28										
29	FLOOR REC. UNDER ESCALATOR	(E)	1	20	0	0	0	0	20	1	(E)	EXISTING LOAD	30										
31	EXISTING LOAD	(E)	1	20	0	0	0	0	20	1	(E)	DAS # IDF-H	32										
33	EXISTING LOAD	(E)	1	20	0	0	0	0	20	1	(E)	DAS # IDF-H	34										
35	EXISTING LOAD	(E)	1	20	0	0	0	0	20	1	(E)	EXISTING LOAD	36										
37	EXISTING LOAD	(E)	1	20	0	0	0	0	-	-	-	SPACE	38										
39	F - WOMEN'S HAND DRYER	12	1	20	1500	1500	0	0	60	3	(E)	EXISTING LOAD	40										
41	F - WOMEN'S HAND DRYER	12	1	20	1500	1500	0	0	-	-	-	SPACE	42										
NOTES:										TOTALS			37.75 AMPS										
EC SHALL INSTALL A EQUIPMENT GROUNDING CONDUCTOR WITH EACH CIRCUIT IN ACCORDANCE WITH NEC 250.122.										3900	5200	4500											
										13600 VA													

MEP ENGINEERS:



Arora Engineers, Inc.
61 Wilmington-West Chester Pike / Chadds Ford, PA 19317
P (610) 459-7900 / F (610) 459-7950 / aroraengineers.com

Contact: Kevin Sultanik
e-mail: ksultanik@aroraengineers.com

STRUCTURAL ENGINEERS:
CSA GROUP
1341 NORTH DELAWARE AVENUE,
SUITE 507
PHILADELPHIA, PA 19125

Ph: 215.427.8700
Fax: 215.427.8752

Contact: Wing Au
e-mail: wau@csagroup.com

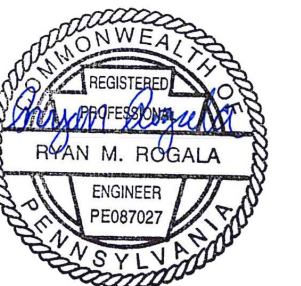

No.	Description	Date
1	ELEC UPDATE	11/08/19

PENNSYLVANIA CONVENTION CENTER
RESTROOM RENOVATIONS
 1101 ARCH STREET, PHILADELPHIA, PA 19107

ELECTRICAL PANEL SCHEDULES - SHEET 2

Project number: CW1615
Date: November 25, 2019
Drawn by: RR,AS
Checked by: HL

E802

Scale: NOT TO SCALE

PANEL SCHEDULE													
PANEL: RP-1B7 - EXISTING CONDITIONS										MOUNTING: SURFACE			
VOLTAGE: 208Y/120V PHASE: 3 WIRE: 4 BUS AMPS: 125A MAIN:										LOCATION: ELEC ROOM FOR 'F'			
CIRCUIT	DESCRIPTION	WIRE	POLES	BKR SIZE	VA / PHASE			VA	BKR SIZE	POLES	WIRE	DESCRIPTION	CIRCUIT
					A	B	C						
					COPPER GROUND BUS - ISOLATED GROUND								
1	RECPT. CONCOURSE	(E)	1	20	0	0	0	0	20	1	(E)	RECPT. BOH	2
3	REC. BEHIND GUARD DESK	(E)	1	20	0	0	0	0	20	1	(E)	37 E TV REC.	4
5	TELEPHONE	(E)	1	20	0	0	0	0	20	1	(E)	CINGULAR REPEATER REC. TEL RM.	6
7	TELEPHONE	(E)	1	20	0	0	0	0	20	1	(E)	RECPT. BOX OFF	8
9	ELEV. LT. CTL.	(E)	1	20	0	0	0	0	20	1	(E)	EXISTING LOAD	10
11	EXISTING LOAD	(E)	1	20	0	0	0	0	20	1	(E)	RECPT. BOX OFF	12
13	ELEV. CTL. CIRC.	(E)	1	20	0	0	0	0	20	1	(E)	RECPT. BOX OFF	14
15	RECPT. ELCAL.	(E)	1	20	0	0	0	0	20	1	(E)	RECPT. HALL "D"	16
17	RECPT. ELCAL.	(E)	1	20	0	0	0	0	20	1	(E)	ELEV. PIT LTS.	18
19	EXISTING LOAD	(E)	1	20	0	0	0	0	-	-	-	SPACE	20
21	ELEV. PIT LTS.	(E)	1	20	0	0	0	0	20	1	(E)	CUH'S WEST STWY.	22
23	CUH WEST ENT.	(E)	1	20	0	0	0	0	-	-	-	SPACE	24
25	EXISTING LOAD	(E)	1	20	0	0	0	0	-	-	-	SPACE	26
27	EXISTING LOAD	(E)	1	20	0	0	0	0	20	1	(E)	RECPT. CLO & HALL "D"	28
29	EXISTING LOAD	(E)	1	20	0	0	0	0	20	1	(E)	EXISTING LOAD	30
31	HOT WATER HEATER	(E)	3	30	0	0	0	0	20	1	(E)	EXISTING LOAD	32
33	EXISTING LOAD	(E)	1	20	0	0	0	0	20	1	(E)	EXISTING LOAD	34
NOTES:										TOTALS			
										0 0 0			
										0 VA			
										0.00 AMPS			

PANEL SCHEDULE													
PANEL: RP-1B7 - PROPOSED CONDITIONS										MOUNTING: SURFACE			
VOLTAGE: 208Y/120V PHASE: 3 WIRE: 4 BUS AMPS: 125A MAIN:										LOCATION: ELEC ROOM FOR 'F'			
CIRCUIT	DESCRIPTION	WIRE	POLES	BKR SIZE	VA / PHASE			VA	BKR SIZE	POLES	WIRE	DESCRIPTION	CIRCUIT
					A	B	C						
					COPPER GROUND BUS - ISOLATED GROUND								
1	RECPT. CONCOURSE	(E)	1	20	0	0	0	0	20	1	(E)	RECPT. BOH	2
3	REC. BEHIND GUARD DESK	(E)	1	20	0	0	0	0	20	1	(E)	37 E TV REC.	4
5	TELEPHONE	(E)	1	20	0	0	0	0	20	1	(E)	CINGULAR REPEATER REC. TEL RM.	6
7	TELEPHONE	(E)	1	20	0	0	0	0	20	1	(E)	RECPT. BOX OFF	8
9	ELEV. LT. CTL.	(E)	1	20	0	0	0	0	20	1	(E)	EXISTING LOAD	10
11	EXISTING LOAD	(E)	1	20	0	0	0	0	20	1	(E)	RECPT. BOX OFF	12
13	ELEV. CTL. CIRC.	(E)	1	20	0	0	0	0	20	1	(E)	RECPT. BOX OFF	14
15	RECPT. ELCAL.	(E)	1	20	0	0	0	0	20	1	(E)	RECPT. HALL "D"	16
17	RECPT. ELCAL.	(E)	1	20	0	0	0	0	20	1	(E)	ELEV. PIT LTS.	18
19	EXISTING LOAD	(E)	1	20	0	700	0	700	20	1	12	F - MEN'S TOWEL DISPENSER & SOAP POWER	20
21	ELEV. PIT LTS.	(E)	1	20	0	0	0	0	20	1	(E)	CUH'S WEST STWY.	22
23	CUH WEST ENT.	(E)	1	20	0	0	1500	1500	20	1	10	F - MEN'S HAND DRYER	24
25	EXISTING LOAD	(E)	1	20	0	1500	0	1500	20	1	10	F - MEN'S HAND DRYER	26
27	EXISTING LOAD	(E)	1	20	0	0	0	0	20	1	(E)	RECPT. CLO & HALL "D"	28
29	EXISTING LOAD	(E)	1	20	0	0	0	0	20	1	(E)	EXISTING LOAD	30
31	HOT WATER HEATER	(E)	3	30	0	0	0	0	20	1	(E)	EXISTING LOAD	32
33	EXISTING LOAD	(E)	1	20	0	0	0	0	20	1	(E)	EXISTING LOAD	34
NOTES:										TOTALS			
										2200 0 1500			
										3700 VA			
										10.27 AMPS			

PANEL SCHEDULE													
PANEL: RP3C-2-S-2 EXISTING CONDITIONS										MOUNTING: SURFACE			
VOLTAGE: 208Y/120V PHASE: 3 WIRE: 4 BUS AMPS: 100A MAIN:										LOCATION: ELEC ROOM FOR 'T'			
CIRCUIT	DESCRIPTION	WIRE	POLES	BKR SIZE	VA / PHASE			VA	BKR SIZE	POLES	WIRE	DESCRIPTION	CIRCUIT
					A	B	C						
					COPPER GROUND BUS - ISOLATED GROUND								
1	REC. REGISTER & STORAGE RM.	(E)	1	20	0	0	0	0	20	1	(E)	REC. NORTH CORR	2
3	REC. SECURITY & TOILET RM.	(E)	1	20	0	0	0	0	20	1	(E)	LTS TOILET ROOM VIA LR2	4
5	REC. CONCOURSE (W)	(E)	1	20	0	0	0	0	20	1	(E)	LTS MEETING RM POWER VIA LR2	6
7	SOFFIT RM. LTS. CONCOURSE VIA LR1	(E)	1	20	0	0	0	0	20	1	(E)	LTS. MEETING RM POWER VIA LR2	8
9	SOFFIT RM. LTS. CONCOURSE VIA LR2	(E)	1	20	0	0	0	0	20	1	(E)	TRAP TIMER	10
11	ARTISTIC LTG VIA LR2	(E)	1	20	0	0	0	0	20	1	(E)	RECP IDC EE TELE	12
13	REC. BOH CORR	(E)	1	20	0	0	0	0	20	1	(E)	RECP IDC JJ TELE	14
15	REC. BOH CORR	(E)	1	20	0	0	0	0	20	1	(E)	EXISTING LOAD	16
17	REC. BOH CORR	(E)	1	20	0	0	0	0	20	1	(E)	EXISTING LOAD	18
19	REC. BOH CORR	(E)	1	20	0	0	0	0	20	1	(E)	EXISTING LOAD	20
21	EXISTING LOAD	(E)	1	20	0	0	0	0	20	1	(E)	EXISTING LOAD	22
23	BELL CELL H.	(E)	1	20	0	0	0	0	20	1	(E)	EXISTING LOAD	24
25	BAS XFRMR	(E)	1	20	0	0	0	0	20	1	(E)	EXISTING LOAD	26
27	SPACE	-	-	-	0	0	0	0	20	1	(E)	EXISTING LOAD	28
29	SPACE	-	-	-	0	0	0	0	20	1	(E)	EXISTING LOAD	30
31	SPACE	-	-	-	0	0	0	0	20	1	(E)	EXISTING LOAD	32
33	SPACE	-	-	-	0	0	0	0	-	-	-	SPACE	34
35	SPACE	-	-	-	0	0	0	0	-	-	-	SPACE	36
37	SPACE	-	-	-	0	0	0	0	-	-	-	SPACE	38
39	SPACE	-	-	-	0	0	0	0	-	-	-	SPACE	40
41	SPACE	-	-	-	0	0	0	0	-	-	-	SPACE	42
NOTES:										TOTALS			
										0 0 0			
										0 VA			
										0.00 AMPS			

PANEL SCHEDULE													
PANEL: RP3C-2-S-2 PROPOSED CONDITIONS										MOUNTING: SURFACE			
VOLTAGE: 208Y/120V PHASE: 3 WIRE: 4 BUS AMPS: 100A MAIN:										LOCATION: ELEC ROOM FOR 'T'			
CIRCUIT	DESCRIPTION	WIRE	POLES	BKR SIZE	VA / PHASE			VA	BKR SIZE	POLES	WIRE	DESCRIPTION	CIRCUIT
					A	B	C						
					COPPER GROUND BUS - ISOLATED GROUND								
1	REC. REGISTER & STORAGE RM.	(E)	1	20	0	0	0	0	20	1	(E)	REC. NORTH CORR	2
3	REC. SECURITY & TOILET RM.	(E)	1	20	0	0	0	0	20	1	(E)	LTS TOILET ROOM VIA LR2	4
5	REC. CONCOURSE (W)	(E)	1	20	0	0	0	0	20	1	(E)	LTS MEETING RM POWER VIA LR2	6
7	SOFFIT RM. LTS. CONCOURSE VIA LR1	(E)	1	20	0	0	0	0	20	1	(E)	LTS. MEETING RM POWER VIA LR2	8
9	SOFFIT RM. LTS. CONCOURSE VIA LR2	(E)	1	20	0	0	0	0	20	1	(E)	TRAP TIMER	10
11	ARTISTIC LTG VIA LR2	(E)	1	20	0	0	0	0	20	1	(E)	RECP IDC EE TELE	12
13	REC. BOH CORR	(E)	1	20	0	0	0	0	20	1	(E)	RECP IDC JJ TELE	14
15	REC. BOH CORR	(E)	1	20	0	0	0	0	20	1	(E)	EXISTING LOAD	16
17	REC. BOH CORR	(E)	1	20	0	0	0	0	20	1	(E)	EXISTING LOAD	18
19	REC. BOH CORR	(E)	1	20	0	0	0	0	20	1	(E)	EXISTING LOAD	20
21	EXISTING LOAD	(E)	1	20	0	0	0	0	20	1	(E)	EXISTING LOAD	22
23	BELL CELL H.	(E)	1	20	0	0	0	0	20	1	(E)	EXISTING LOAD	24
25	BAS XFRMR	(E)	1	20	0	0	0	0	20	1	(E)	EXISTING LOAD	26
27	T - WOMEN'S TOWEL DISPENSER	12	1	20	300	0	300	0	20	1	(E)	EXISTING LOAD	28
29	T - WOMEN'S HAND DRYER	12	1	20	1500	0	1500	0	20	1	(E)	EXISTING LOAD	30
31	T - WOMEN'S HAND DRYER	12	1	20	1500	1500	0	0	20	1	(E)	EXISTING LOAD	32
33	SPACE	-	-	-	0	500	0	500	20	1	12	T - MEN'S SINK SOAP POWER	34
35	T - MEN'S TOWEL DISPENSER	12	1	20	300	0	800	0	20	1	12	T - WOMEN'S SINK SOAP POWER	36
37	T - MEN'S HAND DRYER	12	1	20	1500	1500	0	0	-	-	-	SPACE	38
39	T - MEN'S HAND DRYER	12	1	20	1500	1500	0	0	-	-	-	SPACE	40
41	SPACE	-	-	-	0	0	0	0	-	-	-	SPACE	42
NOTES:										TOTALS			
										3000 2300 2300			
										7600 VA			
										21.09 AMPS			

MEP ENGINEERS:



Arora Engineers, Inc.
61 Wilmington-West Chester Pike | Chadds Ford, PA 19317
P: (610) 459-7900 | F: (610) 459-7950 | aroraengineers.com

Contact: Kevin Sultanik
e-mail: ksultanik@aroraengineers.com

STRUCTURAL ENGINEERS:
CSA GROUP
1341 NORTH DELAWARE AVENUE,
SUITE 507
PHILADELPHIA, PA 19125

Ph: 215.427.8700
Fax: 215.427.8752

Contact: Wing Au
e-mail: wau@csagroup.com

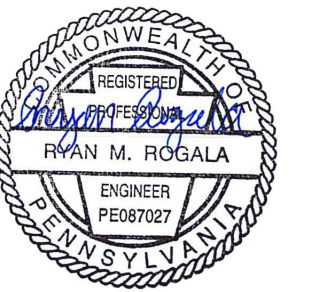

REVISIONS:

No.	Description	Date

PENNSYLVANIA
CONVENTION CENTER
RESTROOM RENOVATIONS
1101 ARCH STREET, PHILADELPHIA, PA 19107

ELECTRICAL
PANEL
SCHEDULES -
SHEET 3

Project number: CW1615
Date: November 25, 2019
Drawn by: RR,AS
Checked by: HL

E803

Scale: NOT TO SCALE

PANEL SCHEDULE																			
PANEL: RP3C-3 - EXISTING CONDITIONS										MOUNTING: SURFACE									
VOLTAGE: 208Y/120V			PHASE: 3			WIRE: 4			BUS AMPS: 225A			MAIN: 200A MCB							
NEMA 1					NEUTRAL: 100%					COPPER GROUND BUS - ISOLATED GROUND					LOCATION: ELEC SUBSTATION NEAR 201B				
CIRCUIT	DESCRIPTION	WIRE	POLES	BKR SIZE	VA / PHASE			VA	BKR SIZE	POLES	WIRE	DESCRIPTION	CIRCUIT						
					A	B	C												
1	REC. MEETING RM.	(E)	1	30	0	0	0	0	30	1	(E)	REC. MEETING RM.	2						
3	REC. MEETING RM.	(E)	1	20	0	0	0	0	20	1	(E)	REC. MEETING RM.	4						
5	REC. MEETING RM.	(E)	1	20	0	0	0	0	20	1	(E)	REC. MEETING RM.	6						
7	LTS MEETING RM WALL WASHER	(E)	1	20	0	0	0	0	20	1	(E)	LTS MEETING RM WALL WASHER	8						
9	LTS MEETING RM WALL WASHER	(E)	1	20	0	0	0	0	20	1	(E)	LTS MEETING RM WALL WASHER	10						
11	RECEPT - SUB	(E)	1	20	0	0	0	0	20	1	(E)	EXISTING LOAD	12						
13	EXISTING LOAD	(E)	1	20	0	0	0	0	20	1	(E)	EXISTING LOAD	14						
15	EXISTING LOAD	(E)	1	20	0	0	0	0	20	1	(E)	EXISTING LOAD	16						
17	EXISTING LOAD	(E)	1	20	0	0	0	0	20	1	(E)	EXISTING LOAD	18						
19	EXISTING LOAD	(E)	1	20	0	0	0	0	20	1	(E)	EXISTING LOAD	20						
21					0	0	0	0	-	-	-	SPACE	22						
23	EXISTING LOAD	(E)	3	30	0	0	0	0	-	-	-	SPACE	24						
25					0	0	0	0	-	-	-	SPACE	26						
27	SPACE	-	-	-	0	0	0	0	-	-	-	SPACE	28						
29	SPACE	-	-	-	0	0	0	0	-	-	-	SPACE	30						
NOTES:					TOTALS														
					0	0	0				0.00 AMPS								
					0 VA														

PANEL SCHEDULE																			
PANEL: RP-3C-5 - EXISTING CONDITIONS										MOUNTING: SURFACE									
VOLTAGE: 208Y/120V			PHASE: 3			WIRE: 4			BUS AMPS: 225A			MAIN: 225A MCB							
NEMA 1					NEUTRAL: 100%					COPPER GROUND BUS - ISOLATED GROUND					LOCATION: ELEC ROOM FOR 'V'				
CIRCUIT	DESCRIPTION	WIRE	POLES	BKR SIZE	VA / PHASE			VA	BKR SIZE	POLES	WIRE	DESCRIPTION	CIRCUIT						
					A	B	C												
1	REC BOH CORR.	(E)	1	20	0	0	0	0	20	1	(E)	REC BOH CORR.	2						
3	REC BOH CORR.	(E)	1	20	0	0	0	0	20	1	(E)	REC BOH CORR.	4						
5	REC BOH CORR.	(E)	1	20	0	0	0	0	20	1	(E)	REC BOH CORR.	6						
7	REC MECH RM.	(E)	1	20	0	0	0	0	20	1	(E)	REC TEL ER STOR PUMP RM	8						
9	EXISTING LOAD	(E)	1	20	0	0	0	0	20	1	(E)	RECEP CORR	10						
11	MEETING RM FOYER	(E)	1	20	0	0	0	0	20	1	(E)	RECEP REG OFFICE	12						
13	MEETING RM FOYER	(E)	1	20	0	0	0	0	20	1	(E)	SPARE	14						
15	MEETING RM FOYER	(E)	1	20	0	0	0	0	20	1	(E)	SPARE	16						
17	SOFFIT DM LTS CONCOURSE	(E)	1	20	0	0	0	0	20	1	(E)	SPARE	18						
19	SOFFIT DM LTS CONCOURSE	(E)	1	20	0	0	0	0	20	1	(E)	SPARE	20						
21	REC @ ESCALATOR	(E)	1	20	0	0	0	0	20	1	(E)	SPARE	22						
23	REC IDC H-H	(E)	1	20	0	0	0	0	20	1	(E)	EWC	24						
25	ATC PANEL	(E)	1	20	0	0	0	0	20	1	(E)	ELEVATOR PIT LITES	26						
27	FCU 32 & 36	(E)	1	20	0	0	0	0	20	1	(E)	UH 178	28						
29	SPARE	(E)	1	20	0	0	0	0	20	1	(E)	SPARE	30						
31	SPARE	(E)	1	20	0	0	0	0	20	1	(E)	SPARE	32						
33	SPARE	(E)	1	20	0	0	0	0	20	1	(E)	TRAP TIMER	34						
35	SPARE	(E)	1	20	0	0	0	0	20	1	(E)	SPARE	36						
37					0	0	0	0	20	1	(E)	LR-3 FEED	38						
39	EXISTING LOAD	(E)	3	100	0	0	0	0	20	1	(E)	LR-3 FEED	40						
41					0	0	0	0	20	1	(E)	SPARE	42						
NOTES:					TOTALS														
					0	0	0				0.00 AMPS								
					0 VA														

PANEL SCHEDULE																			
PANEL: RP3C-3 - PROPOSED CONDITIONS										MOUNTING: SURFACE									
VOLTAGE: 208Y/120V			PHASE: 3			WIRE: 4			BUS AMPS: 225A			MAIN: 200A MCB							
NEMA 1					NEUTRAL: 100%					COPPER GROUND BUS - ISOLATED GROUND					LOCATION: ELEC SUBSTATION NEAR 201B FOR 'W'				
CIRCUIT	DESCRIPTION	WIRE	POLES	BKR SIZE	VA / PHASE			VA	BKR SIZE	POLES	WIRE	DESCRIPTION	CIRCUIT						
					A	B	C												
1	REC. MEETING RM.	(E)	1	30	0	0	0	0	30	1	(E)	REC. MEETING RM.	2						
3	REC. MEETING RM.	(E)	1	20	0	0	0	0	20	1	(E)	REC. MEETING RM.	4						
5	REC. MEETING RM.	(E)	1	20	0	0	0	0	20	1	(E)	REC. MEETING RM.	6						
7	LTS MEETING RM WALL WASHER	(E)	1	20	0	0	0	0	20	1	(E)	LTS MEETING RM WALL WASHER	8						
9	LTS MEETING RM WALL WASHER	(E)	1	20	0	0	0	0	20	1	(E)	LTS MEETING RM WALL WASHER	10						
11	RECEPT - SUB	(E)	1	20	0	0	0	0	20	1	(E)	EXISTING LOAD	12						
13	EXISTING LOAD	(E)	1	20	0	0	0	0	20	1	(E)	EXISTING LOAD	14						
15	EXISTING LOAD	(E)	1	20	0	0	0	0	20	1	(E)	EXISTING LOAD	16						
17	EXISTING LOAD	(E)	1	20	0	0	0	0	20	1	(E)	EXISTING LOAD	18						
19	EXISTING LOAD	(E)	1	20	0	0	0	0	20	1	(E)	EXISTING LOAD	20						
21					0	800	0	800	20	1	12	W - WOMEN'S TOWEL DISPENSER & SOAP POWER	22						
23	EXISTING LOAD	(E)	3	30	0	1500	1500	1500	20	1	8	W - WOMEN'S HAND DRYER	24						
25					0	1500	0	1500	20	1	8	W - WOMEN'S HAND DRYER	26						
27	W - MEN'S HAND DRYER	8	1	20	1500	0	0	0	-	-	-	SPACE	28						
29	W - MEN'S HAND DRYER	8	1	20	1500	0	2300	800	20	1	12	W - MEN'S TOWEL DISPENSER & SOAP POWER	30						
NOTES:					TOTALS														
					1500	2300	3800				21.09 AMPS								
					7600 VA														

PANEL SCHEDULE																			
PANEL: RP-3C-5 - PROPOSED CONDITIONS										MOUNTING: SURFACE									
VOLTAGE: 208Y/120V			PHASE: 3			WIRE: 4			BUS AMPS: 225A			MAIN: 225A MCB							
NEMA 1					NEUTRAL: 100%					COPPER GROUND BUS - ISOLATED GROUND					LOCATION: ELEC ROOM FOR 'V'				
CIRCUIT	DESCRIPTION	WIRE	POLES	BKR SIZE	VA / PHASE			VA	BKR SIZE	POLES	WIRE	DESCRIPTION	CIRCUIT						
					A	B	C												
1	REC BOH CORR.	(E)	1	20	0	0	0	0	20	1	(E)	REC BOH CORR.	2						
3	REC BOH CORR.	(E)	1	20	0	0	0	0	20	1	(E)	REC BOH CORR.	4						
5	REC BOH CORR.	(E)	1	20	0	0	0	0	20	1	(E)	REC BOH CORR.	6						
7	REC MECH RM.	(E)	1	20	0	0	0	0	20	1	(E)	REC TEL ER STOR PUMP RM	8						
9	EXISTING LOAD	(E)	1	20	0	0	0	0	20	1	(E)	RECEP CORR	10						
11	MEETING RM FOYER	(E)	1	20	0	0	0	0	20	1	(E)	RECEP REG OFFICE	12						
13	MEETING RM FOYER	(E)	1	20	0	800	0	800	20	1	12	V - WOMEN'S TOWEL DISPENSER & SOAP POWER	14						
15	MEETING RM FOYER	(E)	1	20	0	0	1500	1500	20	1	10	V - WOMEN'S HAND DRYER	16						
17	SOFFIT DM LTS CONCOURSE	(E)	1	20	0	0	1500	1500	20	1	10	V - WOMEN'S HAND DRYER	18						
19	SOFFIT DM LTS CONCOURSE	(E)	1	20	0	0	0	0	20	1	(E)	SPARE	20						
21	REC @ ESCALATOR	(E)	1	20	0	0	0	0	20	1	(E)	SPARE	22						
23	REC IDC H-H	(E)	1	20	0	0	0	0	20	1	(E)	EWC	24						
25	ATC PANEL	(E)	1	20	0	0	0	0	20	1	(E)	ELEVATOR PIT LITES	26						
27	FCU 32 & 36	(E)	1	20	0	0	0	0	20	1	(E)	UH 178	28						
29	SPARE	(E)	1	20	0	0	0	0	20	1	(E)	SPARE	30						
31	V - MEN'S HAND DRYER	10	1	20	1500	0	1500	0	20	1	(E)	SPARE	32						
33	V - MEN'S HAND DRYER	10	1	20	1500	1500	0	0	20	1	(E)	SPARE	34						
35	V - MEN'S TOWEL DISPENSER & SOAP POWER	12	1	20	800	0	800	0	20	1	(E)	TRAP TIMER	36						
37	SPARE	(E)	1	20	0	0	0	0	20	1	(E)	SPARE	38						
39	EXISTING LOAD	(E)	3	100	0	0	0	0	20	1	(E)	LR-3 FEED	40						
41					0	0	0	0	20	1	(E)	SPARE	42						
NOTES:					TOTALS														
					2300	2300	3000				21.09 AMPS								
					7600 VA														

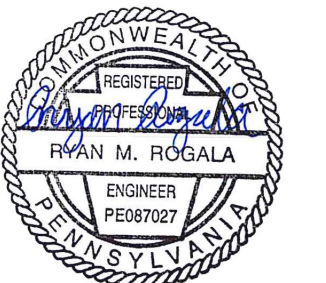

REVISIONS:

No.	Description	Date

PANEL SCHEDULE															
PANEL: RP-4B7 - EXISTING CONDITIONS							MOUNTING: SURFACE								
VOLTAGE: 208Y/120V			PHASE: 3		WIRE: 4		BUS AMPS: 225A		MAIN:						
NEMA 1			NEUTRAL: 100%		COPPER GROUND BUS - ISOLATED GROUND				LOCATION: ELEC ROOM FOR 'Z'						
CIRCUIT	DESCRIPTION	WIRE	POLES	BKR SIZE	VA	VA / PHASE			VA	BKR SIZE	POLES	WIRE	DESCRIPTION	CIRCUIT	
						A	B	C							
1	MEETING RM RECEPT 303	(E)	1	20	0	0	0	0	0	20	1	(E)	MEETING RM RECEPT 303	2	
3	E.T.STORAGE RECEPTS	(E)	1	20	0		0		0	20	1	(E)	DAS IDF U	4	
5	MEETING RM RECEPT 301	(E)	1	20	0			0	0	20	1	(E)	DAS IDF U	6	
7	MEETING RM RECEPT 303	(E)	1	20	0	0			0		2	(E)	WATER HEATER	8	
9	OFFICE RECEPTACLES	(E)	1	20	0		0		0		2	(E)	WATER HEATER	10	
11	WATER COOLER RECEPT	(E)	1	20	0			0	0	20	1	(E)	EXISTING LOAD	12	
13	EXISTING LOAD	(E)	1	20	0	0			0		2	(E)	EBR-1	14	
15	EXISTING LOAD	(E)	1	20	0		0		0		2	(E)	EBR-1	16	
17	EXISTING LOAD	(E)	1	20	0			0	0	20	1	(E)	EXISTING LOAD	18	
19	EXISTING LOAD	(E)	1	20	0	0			0		1	(E)	EXISTING LOAD	20	
21	EXISTING LOAD	(E)	3	100	0	0	0	0	0	20	1	(E)	EXISTING LOAD	22	
23		-	-	-	0			0	0			-			
25	SPACE	-	-	-	0	0			0		100	3	(E)	EXISTING LOAD	24
27	SPACE	-	-	-	0		0		0			-			
29	SPACE	-	-	-	0		0		0			-			
31	SPACE	-	-	-	0	0			0			-			
33	SPACE	-	-	-	0		0		0			-			
35	SPACE	-	-	-	0		0		0			-			
37	SPACE	-	-	-	0	0			0			-			
39	SPACE	-	-	-	0		0		0			-			
41	SPACE	-	-	-	0		0		0			-			
NOTES:					TOTALS						0.00 AMPS				
					0						0 VA				
					0						0.00 AMPS				

PANEL SCHEDULE														
PANEL: RP-4B7 - PROPOSED CONDITIONS							MOUNTING: SURFACE							
VOLTAGE: 208Y/120V			PHASE: 3		WIRE: 4		BUS AMPS: 225A		MAIN:					
NEMA 1			NEUTRAL: 100%		COPPER GROUND BUS - ISOLATED GROUND				LOCATION: ELEC ROOM FOR 'Z'					
CIRCUIT	DESCRIPTION	WIRE	POLES	BKR SIZE	VA	VA / PHASE			VA	BKR SIZE	POLES	WIRE	DESCRIPTION	CIRCUIT
						A	B	C						
1	MEETING RM RECEPT 303	(E)	1	20	0	0	0	0	0	20	1	(E)	MEETING RM RECEPT 303	2
3	E.T.STORAGE RECEPTS	(E)	1	20	0		0		0	20	1	(E)	DAS IDF U	4
5	MEETING RM RECEPT 301	(E)	1	20	0			0	0	20	1	(E)	DAS IDF U	6
7	MEETING RM RECEPT 303	(E)	1	20	0	0			0		2	(E)	WATER HEATER	8
9	OFFICE RECEPTACLES	(E)	1	20	0		0		0		2	(E)	WATER HEATER	10
11	WATER COOLER RECEPT	(E)	1	20	0			0	0	20	1	(E)	EXISTING LOAD	12
13	EXISTING LOAD	(E)	1	20	0	0			0		2	(E)	EBR-1	14
15	EXISTING LOAD	(E)	1	20	0		0		0		2	(E)	EBR-1	16
17	EXISTING LOAD	(E)	1	20	0			0	0	20	1	(E)	EXISTING LOAD	18
19	EXISTING LOAD	(E)	1	20	0	0			0		1	(E)	EXISTING LOAD	20
21	EXISTING LOAD	(E)	3	100	0	0	0	0	0	20	1	(E)	EXISTING LOAD	22
23		-	-	-	0			0	0			-		
25	Z - WOMEN'S TOWEL DISPENSER	12	1	20	100	100			0	100	3	(E)	EXISTING LOAD	24
27	Z - WOMEN'S HAND DRYER	12	1	20	1500		1500		0			-		
29	Z - WOMEN'S HAND DRYER	12	1	20	1500			2000	500	20	1	12	Z - MEN'S SOAP POWER	30
31	Z - MEN'S TOWEL DISPENSER	12	1	20	100	600			500	20	1	12	Z - WOMEN'S SOAP POWER	32
33	Z - MEN'S HAND DRYER	12	1	20	1500		1500		0			-		
35	Z - MEN'S HAND DRYER	12	1	20	1500			1500	0			-		
37	Z - MEN & WOMEN RECEPT	12	1	20	360	360			0			-		
39	SPACE	-	-	-	0		0		0			-		
41	SPACE	-	-	-	0		0		0			-		
NOTES:					TOTALS						20.98 AMPS			
					1080						7560 VA			
					3500						7880 VA			
					3500						7880 VA			

PANEL SCHEDULE														
PANEL: RP-5C5 - EXISTING CONDITIONS							MOUNTING: SURFACE							
VOLTAGE: 208Y/120V			PHASE: 3		WIRE: 4		BUS AMPS: 225A		MAIN: 225A MCB					
NEMA 1			NEUTRAL: 100%		COPPER GROUND BUS - ISOLATED GROUND				LOCATION: ELEC ROOM FOR 'A2'					
CIRCUIT	DESCRIPTION	WIRE	POLES	BKR SIZE	VA	VA / PHASE			VA	BKR SIZE	POLES	WIRE	DESCRIPTION	CIRCUIT
						A	B	C						
1	RECEPT FOOD STAGING	(E)	1	20	0	0	0	0	0	20	1	(E)	RECEPT FOOD STAGING	2
3	RECEPT FOOD STAGING	(E)	1	20	0		0		0	20	1	(E)	RECEPT FOOD STAGING	4
5	RECEPT FOOD STAGING	(E)	1	20	0			0	0	20	1	(E)	RECEPT ELEC ROOM	6
7	BAS XFMR	(E)	1	20	0	0			0	20	1	(E)	RECEPT BOH PREFUNC TERR & ELEVATOR	8
9	SPARE	-	1	20	0		0		0	20	1	(E)	RECEPT PREFUNC LOUNGE	10
11	SPARE	-	1	20	0		0		0	20	1	-	SPARE	12
13	RECEPTS BOH FOOD STAGING	(E)	1	20	0	0			0	20	1	-	SPARE	14
15	RECEPTS BOH FOOD STAGING	(E)	1	20	0		0		0	20	1	(E)	UNIT HEATER #170	16
17	RECEPTS BOH FOOD STAGING	(E)	1	20	0			0	0	20	1	-	SPARE	18
19	ELEVATOR PIT LIGHTS	(E)	1	20	0	0			0	20	1	(E)	LTS WOMENS RM	20
21	EWG	(E)	1	20	0		0		0	20	1	(E)	LTS MENS RM	22
23	SOUND MEZZ RECEPT	(E)	1	20	0			0	0	20	1	(E)	CAMERA	24
25	SPARE	-	1	20	0	0			0	20	1	(E)	INFRARED SPOTS FOR CAMERAS	26
27	SPARE	-	1	20	0		0		0	20	1	-	SPARE	28
29	RECEPTS PREFUNC & MENS ROOM	(E)	1	20	0			0	0	20	1	-	SPARE	30
31	AT&T PHONES	(E)	1	20	0	0			0	20	1	-	SPARE	32
33	AT&T PHONES	(E)	1	20	0		0		0	30	1	(E)	RECEPTS SOUND MEZZ	34
35	SIEMENS FIRE ALARM PANEL	(E)	1	20	0			0	0	30	1	(E)	RECEPTS SOUND MEZZ	36
37		-	-	-	0	0			0			-		
39	EXISTING LOAD	(E)	3	30	0	0	0	0	0	30	3	-	SPARE	40
41		-	-	-	0			0	0			-		
NOTES:					TOTALS						0.00 AMPS			
					0						0 VA			
					0						0.00 AMPS			

PANEL SCHEDULE														
PANEL: RP-5C5 - PROPOSED CONDITIONS							MOUNTING: SURFACE							
VOLTAGE: 208Y/120V			PHASE: 3		WIRE: 4		BUS AMPS: 225A		MAIN: 225A MCB					
NEMA 1			NEUTRAL: 100%		COPPER GROUND BUS - ISOLATED GROUND				LOCATION: ELEC ROOM FOR 'A2'					
CIRCUIT	DESCRIPTION	WIRE	POLES	BKR SIZE	VA	VA / PHASE			VA	BKR SIZE	POLES	WIRE	DESCRIPTION	CIRCUIT
						A	B	C						
1	RECEPT FOOD STAGING	(E)	1	20	0	0	0	0	0	20	1	(E)	RECEPT FOOD STAGING	2
3	RECEPT FOOD STAGING	(E)	1	20	0		0		0	20	1	(E)	RECEPT FOOD STAGING	4
5	RECEPT FOOD STAGING	(E)	1	20	0			0	0	20	1	(E)	RECEPT ELEC ROOM	6
7	BAS XFMR	(E)	1	20	0	0			0	20	1	(E)	RECEPT BOH PREFUNC TERR & ELEVATOR	8
9	A2 - WOMEN'S TOWEL DISPENSER & SOAP POWER	12	1	20	700		700		0	20	1	(E)	RECEPT PREFUNC LOUNGE	10
11	A2 - WOMEN'S HAND DRYER	12	1	20	1500			1700	200	20	1	12	A2 - MEN'S TOWEL DISPENSER	12
13	RECEPTS BOH FOOD STAGING	(E)	1	20	0	1500			1500	20	1	12	A2 - MEN'S HAND DRYER	14
15	RECEPTS BOH FOOD STAGING	(E)	1	20	0		0		0	20	1	(E)	UNIT HEATER #170	16
17	RECEPTS BOH FOOD STAGING	(E)	1	20	0			1500	1500	20	1	12	A2 - MEN'S HAND DRYER	18
19	ELEVATOR PIT LIGHTS	(E)	1	20	0	0			0	20	1	(E)	LTS WOMENS RM	20
21	EWG	(E)	1	20	0		0		0	20	1	(E)	LTS MENS RM	22
23	SOUND MEZZ RECEPT	(E)	1	20	0			0	0	20	1	(E)	CAMERA	24
25	A2 - WOMEN'S HAND DRYER	12	1	20	1500	1500			0	20	1	(E)	INFRARED SPOTS FOR CAMERAS	26
27	A2 - WOMEN'S EDGELIT MIRROR	12	1	20	240		480		240	20	1	12	A2 - MEN'S EDGELIT MIRROR	28
29	RECEPTS PREFUNC & MENS ROOM	(E)	1	20	0			0	0	20	1	-	SPARE	30
31	AT&T PHONES	(E)	1	20	0	500			500	20	1	12	A2 - MEN'S SOAP POWER	32
33	AT&T PHONES	(E)	1	20	0		0		0	30	1	(E)	RECEPTS SOUND MEZZ	34
35	SIEMENS FIRE ALARM PANEL	(E)	1	20	0			0	0	30	1	(E)	RECEPTS SOUND MEZZ	36
37		-	-	-	0	0			0			-		
39	EXISTING LOAD	(E)	3	30	0	0	0	0	0	30	3	-	SPARE	40
41		-	-	-	0			0	0			-		
NOTES:					TOTALS						21.87 AMPS			
					3500						7880 VA			
					1180						7880 VA			
					3200						7880 VA			

PENNSYLVANIA
CONVENTION CENTER
RESTROOM RENOVATIONS
1101 ARCH STREET, PHILADELPHIA, PA 19107

ELECTRICAL
PANEL
SCHEDULES -
SHEET 4

Project number CW1615
Date November 25, 2019
Drawn by RR,AS
Checked by

MEP ENGINEERS:



Arora Engineers, Inc.
61 Wilmington-West Chester Pike / Chadds Ford, PA 19317
P (610) 459-7900 / F (610) 459-7950 / aroraengineers.com

Contact: Kevin Sultanik
e-mail: ksultanik@aroraengineers.com

STRUCTURAL ENGINEERS:
CSA GROUP
1341 NORTH DELAWARE AVENUE,
SUITE 507
PHILADELPHIA, PA 19125

Ph: 215.427.8700
Fax: 215.427.8752

Contact: Wing Au
e-mail: wau@csagroup.com

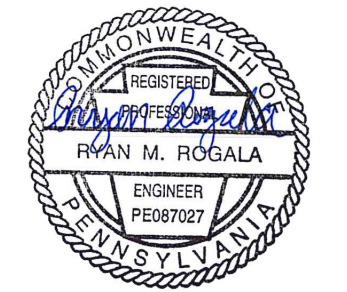

REVISIONS:

No.	Description	Date

PENNSYLVANIA CONVENTION CENTER
RESTROOM RENOVATIONS
1101 ARCH STREET, PHILADELPHIA, PA 19107

ELECTRICAL PANEL SCHEDULES - SHEET 5

Project number: CW1615
Date: November 25, 2019
Drawn by: RR,AS
Checked by: HL

E805

Scale: NOT TO SCALE

PANEL SCHEDULE																
PANEL: RP-5C6 - EXISTING CONDITIONS															MOUNTING: SURFACE	
VOLTAGE: 208Y/120V PHASE: 3 WIRE: 4 BUS AMPS: 100A MAIN: 100A MCB															NEMA 1	
NEUTRAL: 100% COPPER GROUND BUS - ISOLATED GROUND LOCATION: ELEC ROOM FOR 'A1'																
CIRCUIT	DESCRIPTION	WIRE	POLES	BKR SIZE	VA / PHASE			VA	BKR SIZE	POLES	WIRE	DESCRIPTION	CIRCUIT			
					A	B	C							VA	BKR SIZE	POLES
1	RECEPT FOOD STAGING	(E)	1	20	0	0	0	0	20	1	(E)	RECEPT FOOD STAGING	2			
3	RECEPT FOOD STAGING	(E)	1	20	0	0	0	0	20	1	(E)	RECEPT FOOD STAGING	4			
5	RECEPT FOOD STAGING	(E)	1	20	0	0	0	0	20	1	(E)	RECEPT FOOD STAGING	6			
7	EXISTING LOAD	(E)	1	20	0	0	0	0	20	1	(E)	RECEPT WOMENS TOILET RM & TERRACE	8			
9	EXISTING LOAD	(E)	1	20	0	0	0	0	20	1	(E)	EXISTING LOAD	10			
11	EXISTING LOAD	(E)	1	20	0	0	0	0	20	1	-	SPARE	12			
13	RECEPTS BOH FOOD STAGING	(E)	1	20	0	0	0	0	20	1	(E)	RECEPT PREFUNC MENS TOILET RM	14			
15	RECEPTS BOH FOOD STAGING	(E)	1	20	0	0	0	0	20	1	(E)	EXISTING LOAD	16			
17	RECEPTS BOH FOOD STAGING	(E)	1	20	0	0	0	0	20	1	(E)	CAMERA	18			
19	EW	(E)	1	20	0	0	0	0	20	1	(E)	EXISTING LOAD	20			
21	SOUND MEZZ RECEPT	(E)	1	20	0	0	0	0	20	1	(E)	SCONCE FIXTURES WOMENS ROOMS	22			
23	EXISTING LOAD	(E)	1	20	0	0	0	0	20	1	(E)	EXISTING LOAD	24			
25	EXISTING LOAD	(E)	1	20	0	0	0	0	20	1	(E)	EXISTING LOAD	26			
27	ESCALATOR LT	(E)	1	20	0	0	0	0	20	1	(E)	EXISTING LOAD	28			
29	EXISTING LOAD	(E)	1	20	0	0	0	0	20	1	(E)	EXISTING LOAD	30			
31	SOUND MEZZ RECEPT	(E)	2	30	0	0	0	0	20	1	(E)	EXISTING LOAD	32			
33											(E)	EXISTING LOAD	34			
35	SPACE	-	-	-	0	0	0	0	20	1	(E)	EXISTING LOAD	36			
37	SPACE	-	-	-	0	0	0	0	20	1	(E)	EXISTING LOAD	38			
39	SPACE	-	-	-	0	0	0	0	-	-	-	SPACE	40			
41	SPACE	-	-	-	0	0	0	0	-	-	-	SPACE	42			
NOTES:					TOTALS											
					0	0	0									
					0 VA						0.00 AMPS					

PANEL SCHEDULE																
PANEL: RP-5C4 - EXISTING CONDITIONS															MOUNTING: SURFACE	
VOLTAGE: 208Y/120V PHASE: 3 WIRE: 4 BUS AMPS: 225A MAIN: 225A MCB															NEMA 1	
NEUTRAL: 100% COPPER GROUND BUS - ISOLATED GROUND LOCATION: ELEC ROOM FOR 'A1'																
CIRCUIT	DESCRIPTION	WIRE	POLES	BKR SIZE	VA / PHASE			VA	BKR SIZE	POLES	WIRE	DESCRIPTION	CIRCUIT			
					A	B	C							VA	BKR SIZE	POLES
1	FLOOR RECEPTS BALLROOM	(E)	1	20	0	0	0	0	20	1	(E)	FLOOR RECEPTS BALLROOM	2			
3	FLOOR RECEPTS BALLROOM	(E)	1	20	0	0	0	0	20	1	(E)	FLOOR RECEPTS BALLROOM	4			
5	FLOOR RECEPTS BALLROOM	(E)	1	20	0	0	0	0	20	1	(E)	FLOOR RECEPTS BALLROOM	6			
7	RECEPTS BALLROOM WEST SIDE	(E)	1	20	0	0	0	0	20	1	(E)	RECEPT NW EXIT OF BALLROOM	8			
9	RECEPTS BALLROOM WEST SIDE	(E)	1	20	0	0	0	0	20	1	(E)	RECP IDC CC TELE	10			
11	RECEPTS BALLROOM WEST SIDE	(E)	1	20	0	0	0	0	20	1	(E)	EXISTING LOAD	12			
13	FLOOR RECEPTS BALLROOM	(E)	1	20	0	0	0	0	20	1	(E)	FLOOR RECEPTS FUNCTION AREA	14			
15	BAS XFRMR	(E)	1	20	0	0	0	0	20	1	(E)	EXISTING LOAD	16			
17	EXISTING LOAD	(E)	1	20	0	0	0	0	20	1	(E)	EXISTING LOAD	18			
19	RECEPT SW ENT OF BALLROOM	(E)	1	20	0	0	0	0	20	1	(E)	FLOOR RECEPTS FUNCTION AREA	20			
21	EXISTING LOAD	(E)	1	20	0	0	0	0	20	1	(E)	FLOOR RECEPTS FUNCTION AREA	22			
23	EXISTING LOAD	(E)	1	20	0	0	0	0	20	1	(E)	FLOOR RECEPTS FUNCTION AREA	24			
25	RECEPTS PREFUNC AREA	(E)	1	20	0	0	0	0	20	1	(E)	FLOOR RECEPTS FUNCTION AREA	26			
27	EXISTING LOAD	(E)	1	20	0	0	0	0	20	1	(E)	ESCALATOR	28			
29	ROOF RECEPT	(E)	1	20	0	0	0	0	20	1	-	SPARE	30			
31	RECEPTS BALLROOM SOUTH	(E)	1	20	0	0	0	0	20	1	(E)	EXISTING LOAD	32			
33	SPARE	-	-	1	20	0	0	0	20	1	-	SPARE	34			
35	SPARE	-	-	1	20	0	0	0	20	1	(E)	AT&T PHONES	36			
37	SPACE	-	-	-	0	0	0	0	20	1	(E)	AT&T PHONES	38			
39	SPACE	-	-	-	0	0	0	0	-	-	-	SPACE	40			
41	SPACE	-	-	-	0	0	0	0	-	-	-	SPACE	42			
NOTES:					TOTALS											
					0	0	0									
					0 VA						0.00 AMPS					

PANEL SCHEDULE																	
PANEL: RP-5C6 - PROPOSED CONDITIONS															MOUNTING: SURFACE		
VOLTAGE: 208Y/120V PHASE: 3 WIRE: 4 BUS AMPS: 100A MAIN: 100A MCB															NEMA 1		
NEUTRAL: 100% COPPER GROUND BUS - ISOLATED GROUND LOCATION: ELEC ROOM FOR 'A1'																	
CIRCUIT	DESCRIPTION	WIRE	POLES	BKR SIZE	VA / PHASE			VA	BKR SIZE	POLES	WIRE	DESCRIPTION	CIRCUIT				
					A	B	C							VA	BKR SIZE	POLES	
1	RECEPT FOOD STAGING	(E)	1	20	0	0	0	0	20	1	(E)	RECEPT FOOD STAGING	2				
3	RECEPT FOOD STAGING	(E)	1	20	0	0	0	0	20	1	(E)	RECEPT FOOD STAGING	4				
5	RECEPT FOOD STAGING	(E)	1	20	0	0	0	0	20	1	(E)	RECEPT FOOD STAGING	6				
7	EXISTING LOAD	(E)	1	20	0	0	0	0	20	1	(E)	RECEPT WOMENS TOILET RM & TERRACE	8				
9	EXISTING LOAD	(E)	1	20	0	0	0	0	20	1	(E)	EXISTING LOAD	10				
11	EXISTING LOAD	(E)	1	20	0	0	500	500	20	1	12	A1 - WOMEN'S SOAP POWER	12				
13	RECEPTS BOH FOOD STAGING	(E)	1	20	0	0	0	0	20	1	(E)	RECEPT PREFUNC MENS TOILET RM	14				
15	RECEPTS BOH FOOD STAGING	(E)	1	20	0	0	0	0	20	1	(E)	EXISTING LOAD	16				
17	RECEPTS BOH FOOD STAGING	(E)	1	20	0	0	0	0	20	1	(E)	CAMERA	18				
19	EW	(E)	1	20	0	0	0	0	20	1	(E)	EXISTING LOAD	20				
21	SOUND MEZZ RECEPT	(E)	1	20	0	0	0	0	20	1	(E)	SCONCE FIXTURES WOMENS ROOMS	22				
23	EXISTING LOAD	(E)	1	20	0	0	0	0	20	1	(E)	EXISTING LOAD	24				
25	EXISTING LOAD	(E)	1	20	0	0	0	0	20	1	(E)	EXISTING LOAD	26				
27	ESCALATOR LT	(E)	1	20	0	0	0	0	20	1	(E)	EXISTING LOAD	28				
29	EXISTING LOAD	(E)	1	20	0	0	0	0	20	1	(E)	EXISTING LOAD	30				
31	SOUND MEZZ RECEPT	(E)	2	30	0	0	0	0	20	1	(E)	EXISTING LOAD	32				
33											(E)	EXISTING LOAD	34				
35	A1 - WOMEN'S TOWEL DISPENSER	12	1	20	200	1500	1500	200	0	20	1	(E)	EXISTING LOAD	36			
37	A1 - WOMEN'S HAND DRYER	12	1	20	1500	1500	1500	1500	0	20	1	(E)	EXISTING LOAD	38			
39	A1 - WOMEN'S HAND DRYER	12	1	20	1500	1500	1500	1500	0	-	-	-	SPACE	40			
41	A1 - WOMEN'S EDGELIT MIRROR	12	1	20	240	1500	1500	240	0	-	-	-	SPACE	42			
NOTES:					TOTALS												
					1500	1500	940										
					3940 VA						10.94 AMPS						

PANEL SCHEDULE																
PANEL: RP-5C4 - PROPOSED CONDITIONS															MOUNTING: SURFACE	
VOLTAGE: 208Y/120V PHASE: 3 WIRE: 4 BUS AMPS: 225A MAIN: 225A MCB															NEMA 1	
NEUTRAL: 100% COPPER GROUND BUS - ISOLATED GROUND LOCATION: ELEC ROOM FOR 'A1'																
CIRCUIT	DESCRIPTION	WIRE	POLES	BKR SIZE	VA / PHASE			VA	BKR SIZE	POLES	WIRE	DESCRIPTION	CIRCUIT			
					A	B	C							VA	BKR SIZE	POLES
1	FLOOR RECEPTS BALLROOM	(E)	1	20	0	0	0	0	20	1	(E)	FLOOR RECEPTS BALLROOM	2			
3	FLOOR RECEPTS BALLROOM	(E)	1	20	0	0	0	0	20	1	(E)	FLOOR RECEPTS BALLROOM	4			
5	FLOOR RECEPTS BALLROOM	(E)	1	20	0	0	0	0	20	1	(E)	FLOOR RECEPTS BALLROOM	6			
7	RECEPTS BALLROOM WEST SIDE	(E)	1	20	0	0	0	0	20	1	(E)	RECEPT NW EXIT OF BALLROOM	8			
9	RECEPTS BALLROOM WEST SIDE	(E)	1	20	0	0	0	0	20	1	(E)	RECP IDC CC TELE	10			
11	RECEPTS BALLROOM WEST SIDE	(E)	1	20	0	0	0	0	20	1	(E)	EXISTING LOAD	12			
13	FLOOR RECEPTS BALLROOM	(E)	1	20	0	0	0	0	20	1	(E)	FLOOR RECEPTS FUNCTION AREA	14			
15	BAS XFRMR	(E)	1	20	0	0	0	0	20	1	(E)	EXISTING LOAD	16			
17	EXISTING LOAD	(E)	1	20	0	0	0	0	20	1	(E)	EXISTING LOAD	18			
19	RECEPT SW ENT OF BALLROOM	(E)	1	20	0	0	0	0	20	1	(E)	FLOOR RECEPTS FUNCTION AREA	20			
21	EXISTING LOAD	(E)	1	20	0	0	0	0	20	1	(E)	FLOOR RECEPTS FUNCTION AREA	22			
23	EXISTING LOAD	(E)	1	20	0	0	0	0	20	1	(E)	FLOOR RECEPTS FUNCTION AREA	24			
25	RECEPTS PREFUNC AREA	(E)	1	20	0	0	0	0	20	1	(E)	FLOOR RECEPTS FUNCTION AREA	26			
27	EXISTING LOAD	(E)	1	20	0	0	0	0	20	1	(E)	ESCALATOR	28			
29	ROOF RECEPT	(E)	1	20	0	0	500	500	20	1	12	A1 - MEN'S SOAP POWER	30			
31	RECEPTS BALLROOM SOUTH	(E)	1	20	0	0	0	0	20	1	(E)	EXISTING LOAD	32			
33	A1 - MEN'S TOWEL DISP															

MEP ENGINEERS:



Arora Engineers, Inc.
61 Wilmington-West Chester Pike | Chadds Ford, PA 19317
P: (610) 459-7900 | F: (610) 459-7950 | aroraengineers.com

Contact: Kevin Sultanik
e-mail: ksultanik@aroraengineers.com

STRUCTURAL ENGINEERS:
CSA GROUP
1341 NORTH DELAWARE AVENUE,
SUITE 507
PHILADELPHIA, PA 19125

Ph: 215.427.8700
Fax: 215.427.8752

Contact: Wing Au
e-mail: wau@csagroup.com

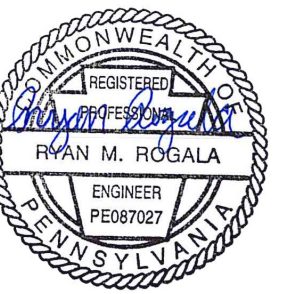

No.	Description	Date
1	ELEC UPDATE	11/08/19

PENNSYLVANIA CONVENTION CENTER
RESTROOM RENOVATIONS
 1101 ARCH STREET, PHILADELPHIA, PA 19107

ELECTRICAL PANEL SCHEDULES - SHEET 6

Project number: CW1615
Date: November 25, 2019
Drawn by: RR,AS
Checked by: HL

E806

Scale: NOT TO SCALE

PANEL SCHEDULE													
PANEL: RP-3A1 - EXISTING CONDITIONS										MOUNTING: SURFACE			
VOLTAGE: 208Y/120V PHASE: 3 WIRE: 4 BUS AMPS: 125A MAIN:										NEUTRAL: 100% COPPER GROUND BUS - ISOLATED GROUND LOCATION: ELEC ROOM FOR 'R&S'			
CIRCUIT	DESCRIPTION	WIRE	POLES	BKR SIZE	VA / PHASE			VA	BKR SIZE	POLES	WIRE	DESCRIPTION	CIRCUIT
					A	B	C						
1	EXISTING LOAD	(E)	1	20	0	0	0	0	20	1	(E)	EXISTING LOAD	2
3	EXISTING LOAD	(E)	1	20	0	0	0	0	20	1	(E)	EXISTING LOAD	4
5	EXISTING LOAD	(E)	1	20	0	0	0	0	20	1	(E)	EXISTING LOAD	6
7	EXISTING LOAD	(E)	1	20	0	0	0	0	20	1	(E)	EXISTING LOAD	8
9	EXISTING LOAD	(E)	3	30	0	0	0	0	20	1	(E)	EXISTING LOAD	10
11	EXISTING LOAD	(E)	3	30	0	0	0	0	20	1	(E)	EXISTING LOAD	12
13	EXISTING LOAD	(E)	3	30	0	0	0	0	20	1	(E)	EXISTING LOAD	14
15	EXISTING LOAD	(E)	1	20	0	0	0	0	20	1	(E)	EXISTING LOAD	16
17	EXISTING LOAD	(E)	1	20	0	0	0	0	20	1	(E)	EXISTING LOAD	18
19	EXISTING LOAD	(E)	1	20	0	0	0	0	20	1	(E)	EXISTING LOAD	20
21	EXISTING LOAD	(E)	1	20	0	0	0	0	20	1	(E)	EXISTING LOAD	22
23	SPARE	-	1	20	0	0	0	0	20	1	(E)	EXISTING LOAD	24
25	SPARE	-	1	20	0	0	0	0	20	1	(E)	EXISTING LOAD	26
27	SPARE	-	1	20	0	0	0	0	20	1	(E)	EXISTING LOAD	28
29	SPARE	-	1	20	0	0	0	0	20	1	-	SPARE	30
31	SPARE	-	1	20	0	0	0	0	20	1	-	SPARE	32
33	SPARE	-	1	20	0	0	0	0	20	1	-	SPARE	34
35	SPARE	-	1	20	0	0	0	0	20	1	-	SPARE	36
37	SPARE	-	1	20	0	0	0	0	20	1	-	SPARE	38
39	EXISTING LOAD	(E)	3	100	0	0	0	0	-	-	-	SPACE	40
41	EXISTING LOAD	(E)	3	100	0	0	0	0	-	-	-	SPACE	42
NOTES:					TOTALS								
					0	0	0				0.00 AMPS		
					0 VA								

PANEL SCHEDULE														
PANEL: RP-3A1 - PROPOSED CONDITIONS										MOUNTING: SURFACE				
VOLTAGE: 208Y/120V PHASE: 3 WIRE: 4 BUS AMPS: 125A MAIN:										NEUTRAL: 100% COPPER GROUND BUS - ISOLATED GROUND LOCATION: ELEC ROOM FOR 'R&S'				
CIRCUIT	DESCRIPTION	WIRE	POLES	BKR SIZE	VA / PHASE			VA	BKR SIZE	POLES	WIRE	DESCRIPTION	CIRCUIT	
					A	B	C							
1	EXISTING LOAD	(E)	1	20	0	0	0	0	20	1	(E)	EXISTING LOAD	2	
3	EXISTING LOAD	(E)	1	20	0	0	0	0	20	1	(E)	EXISTING LOAD	4	
5	EXISTING LOAD	(E)	1	20	0	0	0	0	20	1	(E)	EXISTING LOAD	6	
7	EXISTING LOAD	(E)	1	20	0	0	0	0	20	1	(E)	EXISTING LOAD	8	
9	EXISTING LOAD	(E)	3	30	0	0	0	0	20	1	(E)	EXISTING LOAD	10	
11	EXISTING LOAD	(E)	3	30	0	0	0	0	20	1	(E)	EXISTING LOAD	12	
13	EXISTING LOAD	(E)	3	30	0	0	0	0	20	1	(E)	EXISTING LOAD	14	
15	EXISTING LOAD	(E)	1	20	0	0	0	0	20	1	(E)	EXISTING LOAD	16	
17	EXISTING LOAD	(E)	1	20	0	0	0	0	20	1	(E)	EXISTING LOAD	18	
19	EXISTING LOAD	(E)	1	20	0	0	0	0	20	1	(E)	EXISTING LOAD	20	
21	EXISTING LOAD	(E)	1	20	0	0	0	0	20	1	(E)	EXISTING LOAD	22	
23	R - WOMEN'S TOWEL DISPENSER	12	1	20	600	0	0	600	0	20	1	(E)	EXISTING LOAD	24
25	R - WOMEN'S HAND DRYER	12	1	20	1500	1500	0	3000	0	20	1	(E)	EXISTING LOAD	26
27	R - WOMEN'S HAND DRYER	12	1	20	1500	1500	0	3000	0	20	1	(E)	EXISTING LOAD	28
29	R - WOMEN'S HAND DRYER	12	1	20	1500	1500	2100	3000	0	20	1	12	R - MEN'S TOWEL DISPENSER	30
31	S - MEN'S TOWEL DISPENSER	12	1	20	300	1800	0	2100	0	20	1	12	R - MEN'S HAND DRYER	32
33	S - MEN'S HAND DRYER	10	1	20	1500	1500	0	3000	0	20	1	12	R - MEN'S HAND DRYER	34
35	S - MEN'S HAND DRYER	10	1	20	1500	1500	0	3000	0	20	1	12	S - WOMEN'S TOWEL DISPENSER	36
37	SPARE	-	1	20	0	0	0	0	20	1	10	S - WOMEN'S HAND DRYER	38	
39	EXISTING LOAD	(E)	3	100	0	1500	0	1500	0	20	1	10	S - WOMEN'S HAND DRYER	40
41	EXISTING LOAD	(E)	3	100	0	1500	0	1500	0	20	1	10	S - WOMEN'S HAND DRYER	42
NOTES:					TOTALS									
					4800	6000	6000				46.63 AMPS			
					16800 VA									

PANEL SCHEDULE														
PANEL: RP-1A21 - PROPOSED CONDITIONS										MOUNTING: SURFACE				
VOLTAGE: 208Y/120V PHASE: 3 WIRE: 4 BUS AMPS: 400A MAIN:										NEUTRAL: 100% COPPER GROUND BUS - ISOLATED GROUND LOCATION: ELEC ROOM FOR 'C'				
CIRCUIT	DESCRIPTION	WIRE	POLES	BKR SIZE	VA / PHASE			VA	BKR SIZE	POLES	WIRE	DESCRIPTION	CIRCUIT	
					A	B	C							
1	FOOD CART	(E)	1	20	0	0	0	0	20	1	(E)	FOOD CART	2	
3	FOOD CART	(E)	1	20	0	0	0	0	20	1	(E)	FOOD CART	4	
5	FOOD CART	(E)	1	20	0	0	0	0	20	1	(E)	FOOD CART	6	
7	FOOD CART	(E)	1	20	0	0	0	0	20	1	(E)	FOOD CART	8	
9	FOOD CART	(E)	1	20	0	0	0	0	20	1	(E)	FOOD CART	10	
11	FOOD CART	(E)	1	20	0	0	0	0	20	1	(E)	FOOD CART	12	
13	FOOD CART	(E)	1	20	0	0	0	0	20	1	(E)	FOOD CART	14	
15	EXISTING LOAD	(E)	1	20	0	0	0	0	20	1	(E)	FOOD CART	16	
17	EXISTING LOAD	(E)	1	20	0	0	0	0	20	1	(E)	EXISTING LOAD	18	
19	EXISTING LOAD	(E)	1	20	0	0	0	0	20	1	(E)	EXISTING LOAD	20	
21	EXISTING LOAD	(E)	1	20	0	0	0	0	20	1	(E)	EXISTING LOAD	22	
23	EXISTING LOAD	(E)	1	20	0	0	0	0	20	1	(E)	EXISTING LOAD	24	
25	EXISTING LOAD	(E)	1	20	0	0	0	0	20	1	(E)	EXISTING LOAD	26	
27	EXISTING LOAD	(E)	1	20	0	0	0	0	20	1	(E)	EXISTING LOAD	28	
29	EXISTING LOAD	(E)	1	20	0	0	0	0	20	1	(E)	EXISTING LOAD	30	
31	C - WOMEN'S TOWEL DISPENSER	12	1	20	200	400	0	600	200	20	1	12	C - MEN'S TOWEL DISPENSER	32
33	C - WOMEN'S HAND DRYER	10	1	20	1500	1500	0	3000	1500	20	1	10	C - MEN'S HAND DRYER	34
35	C - WOMEN'S HAND DRYER	10	1	20	1500	1500	0	3000	1500	20	1	10	C - MEN'S HAND DRYER	36
37	C - WOMEN'S SOAP POWER	12	1	20	500	1100	0	1600	600	20	1	12	C - ELECTRIC WATER COOLER	38
39	SPACE	-	-	-	0	0	500	500	0	20	1	12	C - MEN'S SOAP POWER	40
41	SPACE	-	-	-	0	0	0	0	0	-	-	-	SPACE	42
NOTES:					TOTALS									
					1500	3500	3000				22.20 AMPS			
					8000 VA									

MEP ENGINEERS:



Arora Engineers, Inc.
61 Wilmington- West Chester Pike / Chadds Ford, PA 19317
P (610) 459-7900 / F (610) 459-7950 / aroraengineers.com

Contact: Kevin Sultanik
e-mail: ksultanik@aroraengineers.com

STRUCTURAL ENGINEERS:
CSA GROUP
1341 NORTH DELAWARE AVENUE,
SUITE 507
PHILADELPHIA, PA 19125

Ph: 215.427.8700
Fax: 215.427.8752

Contact: Wing Au
e-mail: wau@csagroup.com



REVISIONS:

No.	Description	Date
1	ELEC UPDATE	11/08/19

PENNSYLVANIA
CONVENTION CENTER
RESTROOM RENOVATIONS
1101 ARCH STREET, PHILADELPHIA, PA 19107

ELECTRICAL
PANEL
SCHEDULES -
SHEET 9

Project number CW1615
Date November 25, 2019
Drawn by RR,AS
Checked by HL

E809

Scale NOT TO SCALE

PANEL SCHEDULE													
PANEL: RP-3A19 - EXISTING CONDITIONS							MOUNTING: SURFACE						
VOLTAGE: 208Y/120V		PHASE: 3	WIRE: 4			BUS AMPS: 125A	MAIN:						
NEMA 1	NEUTRAL: 100%		COPPER GROUND BUS - ISOLATED GROUND				LOCATION: ELEC ROOM FOR 'M'						
CIRCUIT	DESCRIPTION	WIRE	POLES	BKR SIZE	VA / PHASE			VA	BKR SIZE	POLES	WIRE	DESCRIPTION	CIRCUIT
					A	B	C						
1	EXISTING LOAD	(E)	1	20	0	0	0	0	0	-	-	SPACE	2
3	EXISTING LOAD	(E)	1	20	0	0	0	0	0	-	-	SPACE	4
5	EXISTING LOAD	(E)	1	20	0	0	0	0	0	-	-	SPACE	6
7	CEILING REC. BY COL & TEL REC EAST SIDE	(E)	1	20	0	0	0	0	0	-	-	SPACE	8
9	EXISTING LOAD	(E)	1	20	0	0	0	0	0	-	-	SPACE	10
11	2 TV FRONT OF B HALL	(E)	1	20	0	0	0	0	0	-	-	SPACE	12
13	SPACE	-	-	0	0	0	0	30	1	(E)		EXISTING LOAD	14
15	EXISTING LOAD	(E)	1	30	0	0	0	0	30	1	(E)	EXISTING LOAD	16
17	EXISTING LOAD	(E)	1	30	0	0	0	0	20	1	(E)	BRIDGE EAST REC	18
19	EXISTING LOAD	(E)	1	20	0	0	0	0	20	1	(E)	BRIDGE TV REC	20
21	BRIDGE RECEPT. WEST SIDE	(E)	1	20	0	0	0	0	20	1	(E)	EXISTING LOAD	22
23	BRIDGE RECEPT. WEST SIDE	(E)	1	20	0	0	0	0	20	1	(E)	EAST BRIDGE REC.	24
25	EXISTING LOAD	(E)	1	20	0	0	0	0	20	1	(E)	EXISTING LOAD	26
27	EXISTING LOAD	(E)	1	20	0	0	0	0	20	1	(E)	BRIDGE EAST REC.	28
29	EXISTING LOAD	(E)	1	20	0	0	0	0	20	1	(E)	BRIDGE RECEPT. WEST SIDE	30
31	EXISTING LOAD	(E)	1	20	0	0	0	0	20	1	(E)	BRIDGE EAST REC.	32
33	EXISTING LOAD	(E)	1	20	0	0	0	0	20	1	(E)	EXISTING LOAD	34
35	EXISTING LOAD	(E)	1	20	0	0	0	0	20	1	(E)	BRIDGE EAST REC.	36
37	EXISTING LOAD	(E)	1	20	0	0	0	0	20	1	(E)	RECP. "O" ROOM	38
39	EXISTING LOAD	(E)	1	20	0	0	0	0	20	1	(E)	HWY "B" HALL	40
41	BRIDGE EAST REC	(E)	1	20	0	0	0	0	20	2	(E)	HWY "B" HALL	42
NOTES:					TOTALS			0.00 AMPS					
					0	0	0						
					0 VA								

PANEL SCHEDULE													
PANEL: RP-3B8 - EXISTING CONDITIONS							MOUNTING: SURFACE						
VOLTAGE: 208Y/120V		PHASE: 3	WIRE: 4			BUS AMPS: 225A	MAIN:						
NEMA 1	NEUTRAL: 100%		COPPER GROUND BUS - ISOLATED GROUND				LOCATION: ELEC ROOM FOR 'Q'						
CIRCUIT	DESCRIPTION	WIRE	POLES	BKR SIZE	VA / PHASE			VA	BKR SIZE	POLES	WIRE	DESCRIPTION	CIRCUIT
					A	B	C						
1	REC BACK OFFICE	(E)	1	20	0	0	0	0	20	1	(E)	TELEPHONE ROOM	2
3	REC BACK OFFICE	(E)	1	20	0	0	0	0	20	1	(E)	TELEPHONE ROOM	4
5	COPIER MACH	(E)	1	20	0	0	0	0	20	1	(E)	EXISTING LOAD	6
7	AC & HEATING	(E)	1	20	0	0	0	0	20	2	(E)	A/C UNIT EXHIT SERVICES	8
9	CUBICAL SPARE	(E)	1	20	0	0	0	0	20	1	-	SPARE	10
11	CUBICAL SPARE	(E)	1	20	0	0	0	0	20	2	(E)	A/C UNIT EXHIT SERVICES	12
13	CUBICAL SPARE	(E)	1	20	0	0	0	0	20	1	-	SPARE	14
15	CUBICAL SPARE	(E)	1	20	0	0	0	0	20	1	-	SPARE	16
17	CUBICAL SPARE	(E)	1	20	0	0	0	0	20	1	-	SPARE	18
19	CUBICAL SPARE	(E)	1	20	0	0	0	0	20	1	-	SPARE	20
21	CUBICAL SPARE	(E)	1	20	0	0	0	0	20	1	-	SPARE	22
23	CUBICAL SPARE	(E)	1	20	0	0	0	0	20	1	-	SPARE	24
25	SPARE	-	1	20	0	0	0	0	20	1	-	SPARE	26
27	SPARE	-	1	20	0	0	0	0	20	1	-	SPARE	28
29	SPARE	-	1	20	0	0	0	0	20	1	-	SPARE	30
31	SPARE	-	1	20	0	0	0	0	20	1	-	SPARE	32
33	SPARE	-	1	20	0	0	0	0	20	1	-	SPARE	34
35	SPARE	-	1	20	0	0	0	0	20	1	-	SPARE	36
37	SPARE	-	1	20	0	0	0	0	20	1	-	SPARE	38
39	SPARE	-	1	20	0	0	0	0	20	1	-	SPARE	40
41	SPARE	-	1	20	0	0	0	0	20	1	-	SPARE	42
NOTES:					TOTALS			0.00 AMPS					
					0	0	0						
					0 VA								

PANEL SCHEDULE													
PANEL: RP-3A19 - PROPOSED CONDITIONS							MOUNTING: SURFACE						
VOLTAGE: 208Y/120V		PHASE: 3	WIRE: 4			BUS AMPS: 125A	MAIN:						
NEMA 1	NEUTRAL: 100%		COPPER GROUND BUS - ISOLATED GROUND				LOCATION: ELEC ROOM FOR 'L&M'						
CIRCUIT	DESCRIPTION	WIRE	POLES	BKR SIZE	VA / PHASE			VA	BKR SIZE	POLES	WIRE	DESCRIPTION	CIRCUIT
					A	B	C						
1	EXISTING LOAD	(E)	1	20	0	700	0	700	20	1	12	L&M - TOWEL DISPENSERS & WOMEN'S SOAP POWER	2
3	EXISTING LOAD	(E)	1	20	0	1500	0	1500	20	1	12	L - WOMEN'S HAND DRYER	4
5	EXISTING LOAD	(E)	1	20	0	1500	0	1500	20	1	12	L - WOMEN'S HAND DRYER	6
7	CEILING REC. BY COL & TEL REC EAST SIDE	(E)	1	20	0	1500	0	1500	20	1	12	M - MEN'S HAND DRYER	8
9	EXISTING LOAD	(E)	1	20	0	1500	0	1500	20	1	12	M - MEN'S HAND DRYER	10
11	2 TV FRONT OF B HALL	(E)	1	20	0	0	0	0	0	-	-	SPACE	12
13	M - MENS ROOM RECEPT & SOAP POWER	12	1	20	680	680	0	0	30	1	(E)	EXISTING LOAD	14
15	EXISTING LOAD	(E)	1	30	0	0	0	0	30	1	(E)	EXISTING LOAD	16
17	EXISTING LOAD	(E)	1	30	0	0	0	0	20	1	(E)	BRIDGE EAST REC	18
19	EXISTING LOAD	(E)	1	20	0	0	0	0	20	1	(E)	BRIDGE TV REC	20
21	BRIDGE RECEPT. WEST SIDE	(E)	1	20	0	0	0	0	20	1	(E)	EXISTING LOAD	22
23	BRIDGE RECEPT. WEST SIDE	(E)	1	20	0	0	0	0	20	1	(E)	EAST BRIDGE REC.	24
25	EXISTING LOAD	(E)	1	20	0	0	0	0	20	1	(E)	EXISTING LOAD	26
27	EXISTING LOAD	(E)	1	20	0	0	0	0	20	1	(E)	BRIDGE EAST REC.	28
29	EXISTING LOAD	(E)	1	20	0	0	0	0	20	1	(E)	BRIDGE RECEPT. WEST SIDE	30
31	EXISTING LOAD	(E)	1	20	0	0	0	0	20	1	(E)	BRIDGE EAST REC.	32
33	EXISTING LOAD	(E)	1	20	0	0	0	0	20	1	(E)	EXISTING LOAD	34
35	EXISTING LOAD	(E)	1	20	0	0	0	0	20	1	(E)	BRIDGE EAST REC.	36
37	EXISTING LOAD	(E)	1	20	0	0	0	0	20	1	(E)	RECP. "O" ROOM	38
39	EXISTING LOAD	(E)	1	20	0	0	0	0	20	2	(E)	HWY "B" HALL	40
41	BRIDGE EAST REC	(E)	1	20	0	0	0	0	20	2	(E)	HWY "B" HALL	42
NOTES:					TOTALS			24.48 AMPS					
					2880	3000	1500						
					7380 VA								

PANEL SCHEDULE													
PANEL: RP-3B8 - PROPOSED CONDITIONS							MOUNTING: SURFACE						
VOLTAGE: 208Y/120V		PHASE: 3	WIRE: 4			BUS AMPS: 225A	MAIN:						
NEMA 1	NEUTRAL: 100%		COPPER GROUND BUS - ISOLATED GROUND				LOCATION: ELEC ROOM FOR 'Q'						
CIRCUIT	DESCRIPTION	WIRE	POLES	BKR SIZE	VA / PHASE			VA	BKR SIZE	POLES	WIRE	DESCRIPTION	CIRCUIT
					A	B	C						
1	REC BACK OFFICE	(E)	1	20	0	0	0	0	20	1	(E)	TELEPHONE ROOM	2
3	REC BACK OFFICE	(E)	1	20	0	0	0	0	20	1	(E)	TELEPHONE ROOM	4
5	COPIER MACH	(E)	1	20	0	0	0	0	20	1	(E)	EXISTING LOAD	6
7	AC & HEATING	(E)	1	20	0	0	0	0	20	2	(E)	A/C UNIT EXHIT SERVICES	8
9	CUBICAL SPARE	(E)	1	20	0	0	0	0	20	1	-	SPARE	10
11	CUBICAL SPARE	(E)	1	20	0	0	0	0	20	2	(E)	A/C UNIT EXHIT SERVICES	12
13	CUBICAL SPARE	(E)	1	20	0	0	0	0	20	1	-	SPARE	14
15	CUBICAL SPARE	(E)	1	20	0	0	300	300	20	1	12	Q - MEN'S TOWEL DISPENSER	16
17	CUBICAL SPARE	(E)	1	20	0	1500	1500	1500	20	1	12	Q - MEN'S HAND DRYER	18
19	CUBICAL SPARE	(E)	1	20	0	1500	1500	1500	20	1	12	Q - MEN'S HAND DRYER	20
21	CUBICAL SPARE	(E)	1	20	0	1500	1500	1500	20	1	12	Q - WOMEN'S HAND DRYER	22
23	CUBICAL SPARE	(E)	1	20	0	1500	1500	1500	20	1	12	Q - WOMEN'S HAND DRYER	24
25	SPARE	-	1	20	0	1500	1500	1500	20	1	12	Q - WOMEN'S HAND DRYER	26
27	SPARE	-	1	20	0	300	300	300	20	1	12	Q - WOMEN'S TOWEL DISPENSER	28
29	SPARE	-	1	20	0	300	300	300	20	1	12	Q - MEN'S SINK SOAP POWER	30
31	SPARE	-	1	20	0	300	300	300	20	1	12	Q - WOMEN'S SINK SOAP POWER	32
33	SPARE	-	1	20	0	0	0	0	20	1	-	SPARE	34
35	SPARE	-	1	20	0	0	0	0	20	1	-	SPARE	36
37	SPARE	-	1	20	0	0	0	0	20	1	-	SPARE	38
39	SPARE	-	1	20	0	0	0	0	20	1	-	SPARE	40
41	SPARE	-	1	20	0	0	0	0	20	1	-	SPARE	42
NOTES:					TOTALS			24.15 AMPS					
					3300	2100	3300						
					8700 VA								

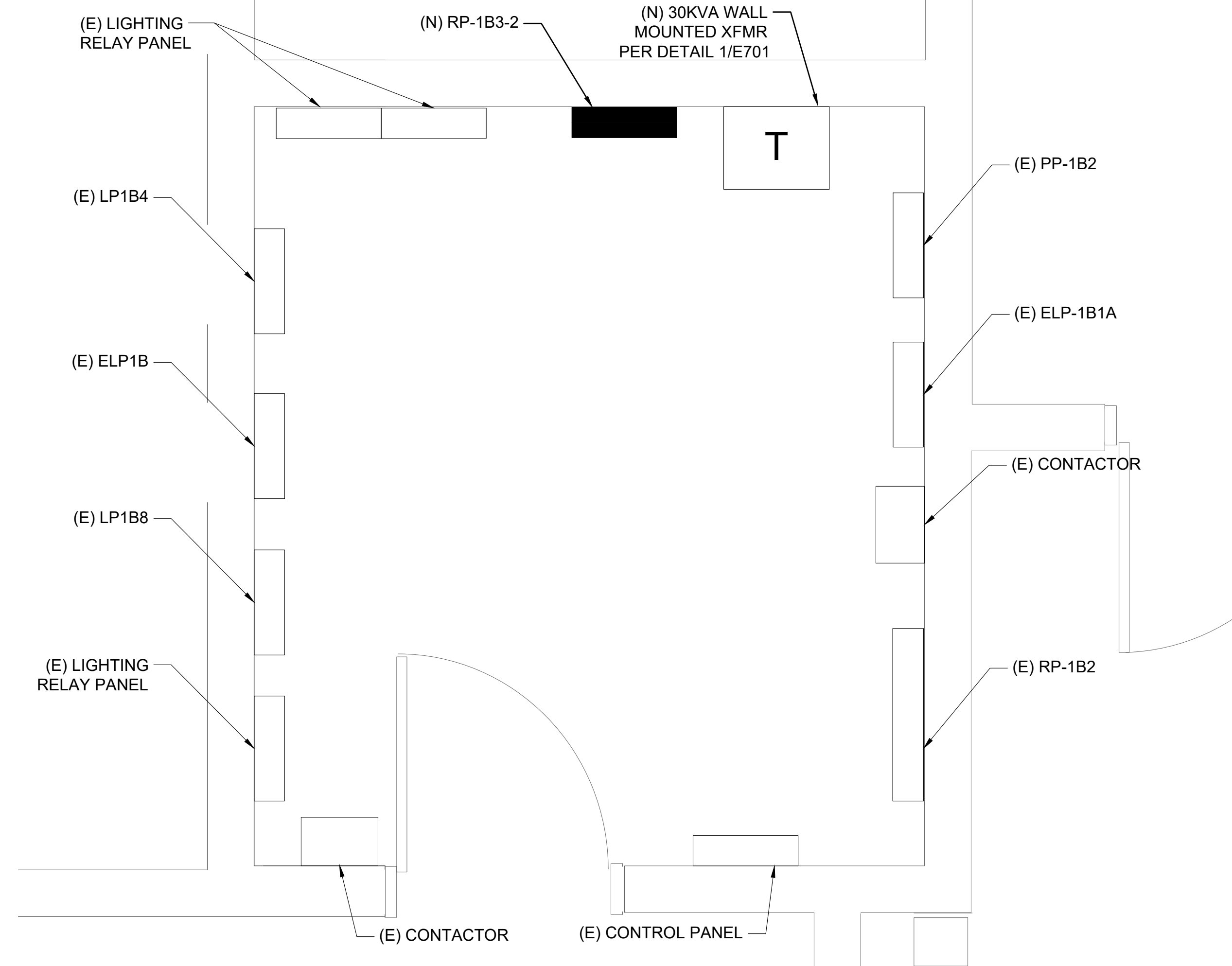

1
E811 **ELECTRICAL RM 1E-51**
SCALE: 3/4" = 1'-0"

PANEL SCHEDULE														
PANEL:		NEW RP-1B3-2 - PROPOSED CONDITIONS				INTERRUPTING RATING: 22 KAIC				MOUNTING: SURFACE				
VOLTAGE:		208Y/120V		PHASE: 3		WIRE: 4		BUS AMPS: 100A		MAIN: 80A MCB				
NEMA		1		NEUTRAL: 100%		COPPER GROUND BUS - ISOLATED GROUND				LOCATION: ELEC ROOM FOR 'G&H'				
CIRCUIT	DESCRIPTION	WIRE	POLES	BKR SIZE	VA	VA / PHASE			VA	BKR SIZE	POLES	WIRE	DESCRIPTION	CIRCUIT
						A	B	C						
1	G - WOMEN'S TOWEL DISPENSER	12	1	20	200	400			200	20	1	12	H - MEN'S TOWEL DISPENSER	2
3	G - WOMEN'S HAND DRYER	10	1	20	1500		3000		1500	20	1	12	H - MEN'S HAND DRYER	4
5	G - WOMEN'S HAND DRYER	10	1	20	1500			3000	1500	20	1	12	H - MEN'S HAND DRYER	6
7	G - MEN'S TOWEL DISPENSER	12	1	20	200	400			200	20	1	12	H - WOMEN'S TOWEL DISPENSER	8
9	G - MEN'S HAND DRYER	10	1	20	1500		3000		1500	20	1	12	H - WOMEN'S HAND DRYER	10
11	G - MEN'S HAND DRYER	10	1	20	1500			3000	1500	20	1	12	H - WOMEN'S HAND DRYER	12
13	G - ELECTRIC WATER COOLER	12	1	20 (GFI)	600	1200			600	20 (GFI)	1	12	H - ELECTRIC WATER COOLER	14
15	G - WOMEN'S SINK / SOAP POWER	12	1	20	500		1000		500	20	1	12	G - MEN'S SINK / SOAP POWER	16
17	SPACE	-	-	-	0			500	500	20	1	12	H - MEN'S SOAP POWER	18
19	SPACE	-	-	-	0	500			500	20	1	12	H - WOMEN'S SOAP POWER	20
21	SPACE	-	-	-	0		0		0	-	-	-	SPACE	22
23	SPACE	-	-	-	0			0	0	-	-	-	SPACE	24
25	SPACE	-	-	-	0	0			0	-	-	-	SPACE	26
27	SPACE	-	-	-	0		0		0	-	-	-	SPACE	28
29	SPACE	-	-	-	0			0	0	-	-	-	SPACE	30
31	SPACE	-	-	-	0	0			0	-	-	-	SPACE	32
33	SPACE	-	-	-	0		0		0	-	-	-	SPACE	34
35	SPACE	-	-	-	0			0	0	-	-	-	SPACE	36
37	SPACE	-	-	-	0	0			0	-	-	-	SPACE	38
39	SPACE	-	-	-	0		0		0	-	-	-	SPACE	40
41	SPACE	-	-	-	0			0	0	-	-	-	SPACE	42
NOTES:						TOTALS								
EC SHALL INSTALL A EQUIPMENT GROUNDING CONDUCTOR WITH EACH CIRCUIT IN ACCORDANCE WITH NEC 250.122.						2500	7000	6500	44.41 AMPS					
						16000 VA								

PANEL SCHEDULE														
PANEL:		PP-1B2 - EXISTING CONDITIONS				INTERRUPTING RATING: KAIC				MOUNTING: SURFACE				
VOLTAGE:		480Y/277V		PHASE: 3		WIRE: 4		BUS AMPS: 225A		MAIN: MLO				
NEMA		1		NEUTRAL: 100%		COPPER GROUND BUS - ISOLATED GROUND				LOCATION: ELEC ROOM FOR G&H				
CIRCUIT	DESCRIPTION	WIRE	POLES	BKR SIZE	VA	VA / PHASE			VA	BKR SIZE	POLES	WIRE	DESCRIPTION	CIRCUIT
						A	B	C						
1	SPACE	-	-	-	0				0	-	-	-	SPACE	2
3	SPACE	-	-	-	0				0	-	-	-	SPACE	4
5	SPACE	-	1	20	0				0	-	-	-	SPACE	6
7	SPACE	-	1	20	0				0	20	1	-	SPACE	8
9	SPACE	-	1	20	0				0	20	1	-	SPACE	10
11	SPACE	-	1	20	0				0	20	1	-	SPACE	12
13					0				0					
15	FCU 4	(E)	3	20	0				0	20	3	(E)	EX FAN ELECT RM	16
17					0				0					
19					0				0					
21	SPACE	-	3	40	0				0	20	3	(E)	EX FAN PUMP RM	22
23					0				0					
25					0				0					
27	CONCESSION GATE	(E)	3	20	0				0	30	3	(E)	WATER HEATER CONCESSION STAND	28
29					0				0					
31					0				0					
33	OH DOOR STORAGE RM	(E)	3	20	0				0	20	3	(E)	OH DOOR EXHIBIT HALL	34
35					0				0					
37					0				0					
39	OH DOOR RAMP TO EXHIBIT HALL	(E)	3	20	0				0	20	3	(E)	OVERHEAD DOOR RACK	40
41					0				0					
NOTES:						TOTALS			0.00 AMPS					
						0	0	0	0 VA					

PANEL SCHEDULE														
PANEL:		PP-1B2 - PROPOSED CONDITIONS				INTERRUPTING RATING: KAIC				MOUNTING: SURFACE				
VOLTAGE:		480Y/277V		PHASE: 3		WIRE: 4		BUS AMPS: 225A		MAIN: MLO				
NEMA		1		NEUTRAL: 100%		COPPER GROUND BUS - ISOLATED GROUND				LOCATION: ELEC ROOM FOR G&H				
CIRCUIT	DESCRIPTION	WIRE	POLES	BKR SIZE	VA	VA / PHASE			VA	BKR SIZE	POLES	WIRE	DESCRIPTION	CIRCUIT
						A	B	C						
1	SPACE	-	-	-	0	2000			2000					2
3	SPACE	-	-	-	0			7000	7000	45	3	(3) #6 CU & (1) #10GND	SUB-FEED TO XFMR FOR RP-1B3-2	4
5	SPACE	-	1	20	0			6000	6000	20	1	-	SPACE	6
7	SPACE	-	1	20	0	0			0	20	1	-	SPACE	8
9	SPACE	-	1	20	0			0	0	20	1	-	SPACE	10
11	SPACE	-	1	20	0			0	0	20	1	-	SPACE	12
13					0				0					
15	FCU 4	(E)	3	20	0				0	20	3	(E)	EX FAN ELECT RM	16
17					0				0					
19					0				0					
21	SPACE	-	3	40	0				0	20	3	(E)	EX FAN PUMP RM	22
23					0				0					
25					0				0					
27	CONCESSION GATE	(E)	3	20	0				0	30	3	(E)	WATER HEATER CONCESSION STAND	28
29					0				0					
31					0				0					
33	OH DOOR STORAGE RM	(E)	3	20	0				0	20	3	(E)	OH DOOR EXHIBIT HALL	34
35					0				0					
37					0				0					
39	OH DOOR RAMP TO EXHIBIT HALL	(E)	3	20	0				0	20	3	(E)	OVERHEAD DOOR RACK	40
41					0				0					
NOTES:						TOTALS			18.04 AMPS					
						2000	7000	6000	15000 VA					

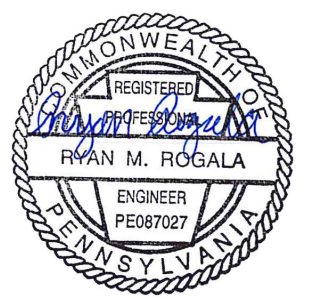

No.	Description	Date
1	ELEC UPDATE	11/08/19

PENNSYLVANIA CONVENTION CENTER
RESTROOM RENOVATIONS
1101 ARCH STREET, PHILADELPHIA, PA 19107

ELECTRICAL PANEL SCHEDULES - SHEET 11

Project number CW1615
Date November 25, 2019
Drawn by RR,AS
Checked by HL

E811

Scale NOT TO SCALE

PANEL SCHEDULE

NEW RP-3A4-2 - PROPOSED CONDITIONS													
				INTERRUPTING RATING: 22 KAIC					MOUNTING: SURFACE				
VOLTAGE: 208Y/120V		PHASE: 3		WIRE: 4			BUS AMPS: 125A			MAIN: 125A MCB			
NEMA 1		NEUTRAL: 100%			COPPER GROUND BUS - ISOLATED GROUND					LOCATION: ELEC ROOM FOR 'J&K'			
CIRCUIT	DESCRIPTION	WIRE	POLES	BKRS/SIZE	VA / PHASE			VA	BKRS/SIZE	POLES	WIRE	DESCRIPTION	CIRCUIT
					A	B	C						
1	K - WOMEN'S TOWEL DISPENSER	12	1	20	500	1100		600	20	1	12	J - MEN'S TOWEL DISPENSER	2
3	K - WOMEN'S HAND DRYER	8	1	20	1500		3000	1500	20	1	12	J - MEN'S HAND DRYER	4
5	K - WOMEN'S HAND DRYER	8	1	20	1500		3000	1500	20	1	12	J - MEN'S HAND DRYER	6
7	K - WOMEN'S HAND DRYER	8	1	20	1500	3000		1500	20	1	12	J - MEN'S HAND DRYER	8
9	K - WOMEN ELEC WATER COOLER	12	1	20 (GFI)	600		2100	1500	20	1	12	J - MEN'S HAND DRYER	10
11	K - MEN'S TOWEL DISPENSER	12	1	20	500		2000	1500	20	1	12	J - MEN'S HAND DRYER	12
13	K - MEN'S HAND DRYER	8	1	20	1500	2100		600	20 (GFI)	1	12	J - MEN ELEC WATER COOLER	14
15	K - MEN'S HAND DRYER	8	1	20	1500		2100	600	20	1	12	J - WOMEN'S TOWEL DISPENSER	16
17	K - MEN'S HAND DRYER	8	1	20	1500		3000	1500	20	1	12	J - WOMEN'S HAND DRYER	18
19	K - MEN ELEC WATER COOLER	12	1	20 (GFI)	600	2100		1500	20	1	12	J - WOMEN'S HAND DRYER	20
21	K - GFI RECEPTS	12	1	20	360		1860	1500	20	1	12	J - WOMEN'S HAND DRYER	22
23	K - MEN'S SOAP POWER	12	1	20	500		2000	1500	20	1	12	J - WOMEN'S HAND DRYER	24
25	K - WOMEN'S SOAP POWER	12	1	20	500	2000		1500	20	1	12	J - WOMEN'S HAND DRYER	26
27	SPACE	-	-	-	0		600	600	20 (GFI)	1	12	J - WOMEN ELEC WATER COOLER	28
29	SPACE	-	-	-	0			500	20	1	12	J - MEN'S SOAP POWER	30
31	SPACE	-	-	-	0	500		500	20	1	12	J - WOMEN'S SOAP POWER	32
33	SPACE	-	-	-	0		0	0	-	-	-	SPACE	34
35	SPACE	-	-	-	0		0	0	-	-	-	SPACE	36
37	SPACE	-	-	-	0	0		0	-	-	-	SPACE	38
39	SPACE	-	-	-	0		0	0	-	-	-	SPACE	40
41	SPACE	-	-	-	0		0	0	-	-	-	SPACE	42
NOTES:					TOTALS								
EC SHALL INSTALL A EQUIPMENT GROUNDING CONDUCTOR WITH EACH CIRCUIT IN ACCORDANCE WITH NEC 250.122.					10800	9660	10500				85.93 AMPS		
					30960 VA								



MEP ENGINEERS:



Arora Engineers, Inc.
61 Wilmington-West Chester Pike | Chadds Ford, PA 19317
P (610) 459-7900 | F (610) 459-7950 | aroraengineers.com

Contact: Kevin Sultanik
e-mail: ksultanik@aroraengineers.com

STRUCTURAL ENGINEERS:
CSA GROUP
1341 NORTH DELAWARE AVENUE,
SUITE 507
PHILADELPHIA, PA 19125

Ph: 215.427.8700
Fax: 215.427.8752

Contact: Wing Au
e-mail: wau@csagroup.com

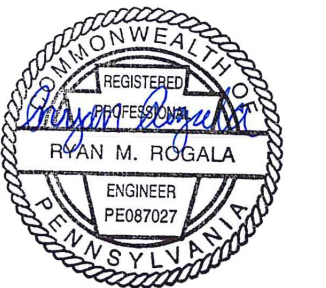

REVISIONS:

No.	Description	Date

PENNSYLVANIA CONVENTION CENTER
RESTROOM RENOVATIONS
 1101 ARCH STREET, PHILADELPHIA, PA 19107

ELECTRICAL
PANEL
SCHEDULES -
SHEET 12

Project number: CW1615
Date: November 25, 2019
Drawn by: RR,AS
Checked by: JV

E812

Scale: NOT TO SCALE