

ANTHONY JAMES PARTNERS.com

OWNER'S REPRESENTATIVE | TECHNOLOGY CONSULTANT

PENNSYLVANIA CONVENTION CENTER CONCEPT RENDERINGS

07.31.24

***ASSET REQUIRES FIELD SURVEY TO DETERMINE SIZING PRIOR TO FABRICATION OR INSTALLATION. DIMENSIONS NOTED IN THIS DOCUMENT ARE FOR ESTIMATION PURPOSES ONLY. VENDOR IS RESPONSIBLE FOR ANY INCONSISTENCIES BETWEEN CONCEPTS AND FIELD-VERIFIED DIMENSIONS.**

This artwork is protected under federal and international copyright law. Express permission from Anthony James Partners (AJP) is required for reproduction. Renderings are for the exclusive use of designated clients, associates and AJP. These renderings do not represent fabrication or structural engineer-certified or stamped documents. Monitor and/or printer calibration may impair visual accuracy of specified colors.

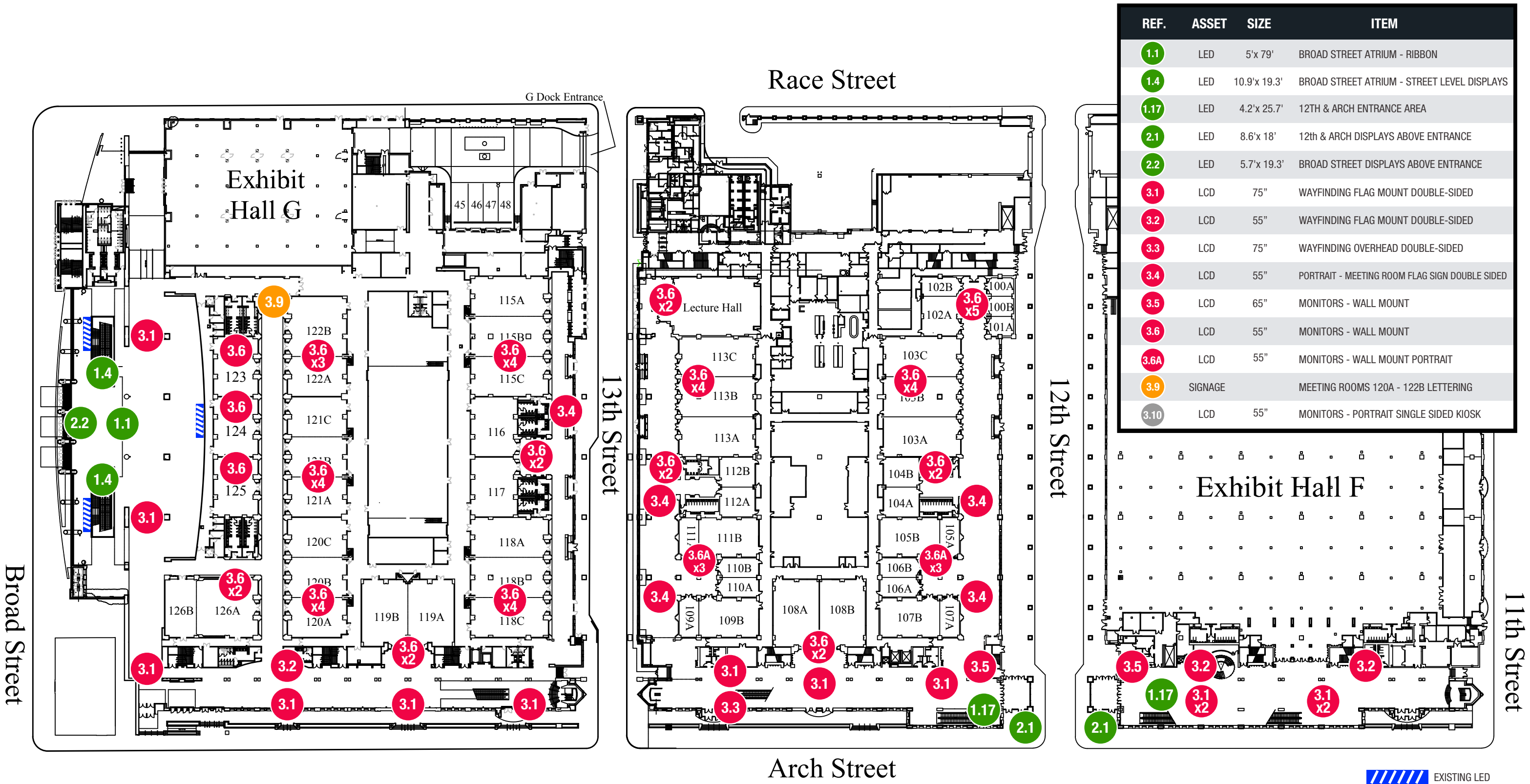

DISPLAY KEY STREET LEVEL

**ANTHONY
JAMES
PARTNERS**

3900 WESTERRE PARKWAY, SUITE 300 RICHMOND, VIRGINIA 23233 804.727.0070 www.anthonijamespartners.com

*ASSET REQUIRES FIELD SURVEY TO DETERMINE SIZING PRIOR TO FABRICATION OR INSTALLATION. DIMENSIONS NOTED IN THIS DOCUMENT ARE FOR ESTIMATION PURPOSES ONLY. VENDOR IS RESPONSIBLE FOR ANY INCONSISTENCIES BETWEEN CONCEPTS AND FIELD-VERIFIED DIMENSIONS.

THIS ARTWORK IS PROTECTED UNDER FEDERAL AND INTERNATIONAL COPYRIGHT LAW. EXPRESS PERMISSION FROM ANTHONY JAMES PARTNERS (AJP) IS REQUIRED FOR REPRODUCTION. RENDERINGS ARE FOR THE EXCLUSIVE USE OF DESIGNATED CLIENTS, ASSOCIATES AND AJP. THESE RENDERINGS DO NOT REPRESENT FABRICATION OR STRUCTURAL ENGINEER CERTIFIED OR STAMPED DOCUMENTS. MONITOR AND/OR PRINTER CALIBRATION MAY IMPAIR VISUAL ACCURACY OF SPECIFIED COLORS.

MUST BE FIELD VERIFIED*

PENNSYLVANIA CONVENTION CENTER

CONCEPT RENDERING

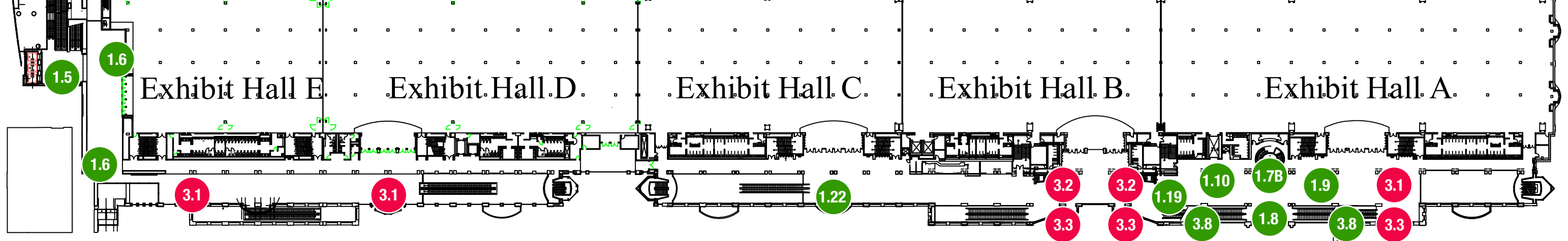

REF.	ASSET	SIZE	ITEM
1.5	LED	28'x 8.6'	ESCALATOR TRIPTYCH
1.6	LED	A-163	HALL "E" DISPLAY
1.7B	LED	4.2'x 30.7'	CROSSROADS NORTH
1.8	LED	4.2'x 30.7'	CROSSROADS SOUTH
1.9	LED	4.2'x 23.6'	CROSSROADS EAST / WEST
1.10	LED	4.2'x 23.6'	CROSSROADS EAST / WEST
1.11 A-G	LED	760 SF	GRAND HALL WALL DISPLAYS
1.14	LED	6.75"x 12.3'	3-SIDED SUSPENDED LANDSCAPE DISPLAYS
1.15	LED	4.2'x 16'	4 DOUBLE-SIDED HALLWAY DISPLAYS
1.18B	LED	4.2'x 30.8'	NORTH FROM GRAND HALL-A

REF.	ASSET	SIZE	ITEM
1.19	LED	4.2'x 19.6'	CURVED DISPLAY
1.20	LED	4.2'x 40'	OVERLOOK CAFÉ - CURVED
1.22	LED	4.2'x 21'	HALL C
2.1	LED	8.6'x 18'	12th & ARCH DISPLAYS ABOVE ENTRANCE
3.1	LCD	75"	WAYFINDING FLAG MOUNT DOUBLE-SIDED
3.2	LCD	55"	WAYFINDING FLAG MOUNT DOUBLE-SIDED
3.3	LCD	75"	WAYFINDING OVERHEAD DOUBLE-SIDED
3.6	LCD	55"	MONITORS - WALL MOUNT
3.8	LED	2' x 13.2'	WAYFINDING ESCALATOR MOUNT DOUBLE-SIDED

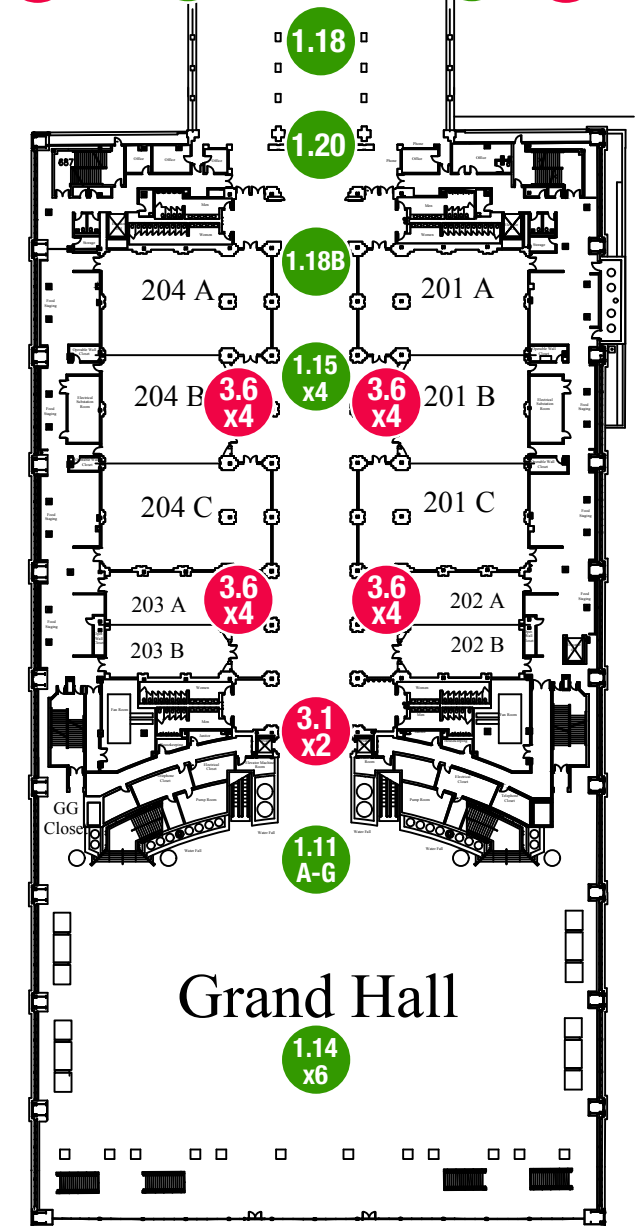

DISPLAY KEY 200 LEVEL

**ANTHONY
JAMES
PARTNERS**

3900 WESTERRE PARKWAY, SUITE 300
RICHMOND, VIRGINIA 23233

804.727.0070
www.anthonijamespartners.com

*ASSET REQUIRES FIELD SURVEY TO DETERMINE SIZING PRIOR TO FABRICATION OR INSTALLATION. DIMENSIONS NOTED IN THIS DOCUMENT ARE FOR ESTIMATION PURPOSES ONLY. VENDOR IS RESPONSIBLE FOR ANY INCONSISTENCIES BETWEEN CONCEPTS AND FIELD-VERIFIED DIMENSIONS.

THIS ARTWORK IS PROTECTED UNDER FEDERAL AND INTERNATIONAL COPYRIGHT LAW. EXPRESS PERMISSION FROM ANTHONY JAMES PARTNERS (AJP) IS REQUIRED FOR REPRODUCTION. RENDERINGS ARE FOR THE EXCLUSIVE USE OF DESIGNATED CLIENTS, ASSOCIATES AND AJP. THESE RENDERINGS DO NOT REPRESENT FABRICATION OR STRUCTURAL ENGINEER CERTIFIED OR STAMPED DOCUMENTS. MONITOR AND/OR PRINTER CALIBRATION MAY IMPAIR VISUAL ACCURACY OF SPECIFIED COLORS.

MUST BE FIELD VERIFIED*

PENNSYLVANIA CONVENTION CENTER

CONCEPT RENDERING

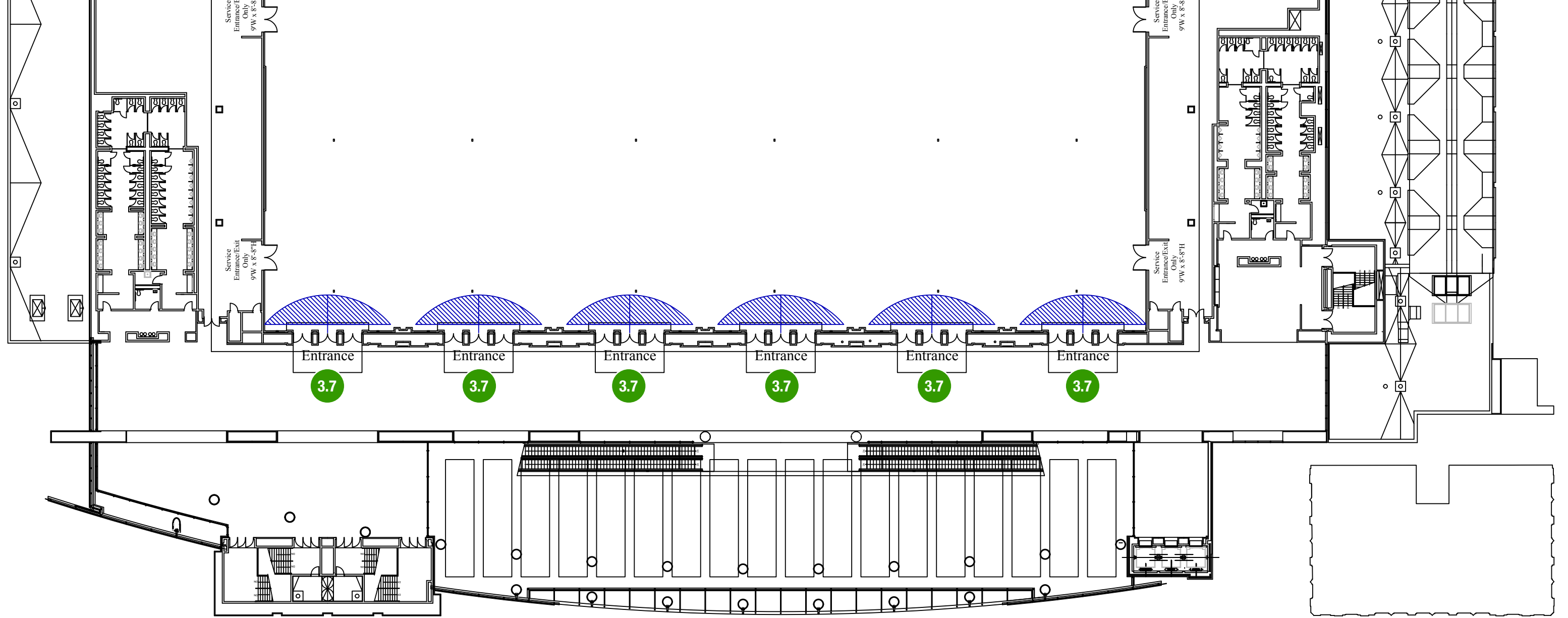

REF.	ASSET	SIZE	ITEM
3.7	LED	2.6'x 12'	BROAD STREET UPPER LEVEL BALLROOM ENTRANCES

DISPLAY KEY TERRACE BALLROOM

**ANTHONY
JAMES
PARTNERS**

3900 WESTERRE PARKWAY, SUITE 300 RICHMOND, VIRGINIA 23233
804.727.0070
www.anthonijamespartners.com

*ASSET REQUIRES FIELD SURVEY TO DETERMINE SIZING PRIOR TO FABRICATION OR INSTALLATION. DIMENSIONS NOTED IN THIS DOCUMENT ARE FOR ESTIMATION PURPOSES ONLY. VENDOR IS RESPONSIBLE FOR ANY INCONSISTENCIES BETWEEN CONCEPTS AND FIELD-VERIFIED DIMENSIONS.

THIS ARTWORK IS PROTECTED UNDER FEDERAL AND INTERNATIONAL COPYRIGHT LAW. EXPRESS PERMISSION FROM ANTHONY JAMES PARTNERS (AJP) IS REQUIRED FOR REPRODUCTION. RENDERINGS ARE FOR THE EXCLUSIVE USE OF DESIGNATED CLIENTS, ASSOCIATES AND AJP. THESE RENDERINGS DO NOT REPRESENT FABRICATION OR STRUCTURAL ENGINEER CERTIFIED OR STAMPED DOCUMENTS. MONITOR AND/OR PRINTER CALIBRATION MAY IMPAIR VISUAL ACCURACY OF SPECIFIED COLORS.

MUST BE FIELD VERIFIED*

PENNSYLVANIA CONVENTION CENTER

CONCEPT RENDERING



1.1 RIBBON BROAD STREET ATRIUM

**ANTHONY
JAMES
PARTNERS**

3900 WESTERRE PARKWAY, SUITE 300
RICHMOND, VIRGINIA 23233

804.727.0070
www.anthonyjamespartners.com

*ASSET REQUIRES FIELD SURVEY TO DETERMINE SIZING PRIOR TO FABRICATION OR INSTALLATION. DIMENSIONS NOTED IN THIS DOCUMENT ARE FOR ESTIMATION PURPOSES ONLY. VENDOR IS RESPONSIBLE FOR ANY INCONSISTENCIES BETWEEN CONCEPTS AND FIELD-VERIFIED DIMENSIONS.

THIS ARTWORK IS PROTECTED UNDER FEDERAL AND INTERNATIONAL COPYRIGHT LAW. EXPRESS PERMISSION FROM ANTHONY JAMES PARTNERS (AJP) IS REQUIRED FOR REPRODUCTION. RENDERINGS ARE FOR THE EXCLUSIVE USE OF DESIGNATED CLIENTS, ASSOCIATES AND AJP. THESE RENDERINGS DO NOT REPRESENT FABRICATION OR STRUCTURAL ENGINEER CERTIFIED OR STAMPED DOCUMENTS. MONITOR AND/OR PRINTER CALIBRATION MAY IMPAIR VISUAL ACCURACY OF SPECIFIED COLORS.

* LED IS OUT OF 16:9 RATIO PER OWNER DIRECTION

MUST BE FIELD VERIFIED*

PENNSYLVANIA CONVENTION CENTER

CONCEPT RENDERING

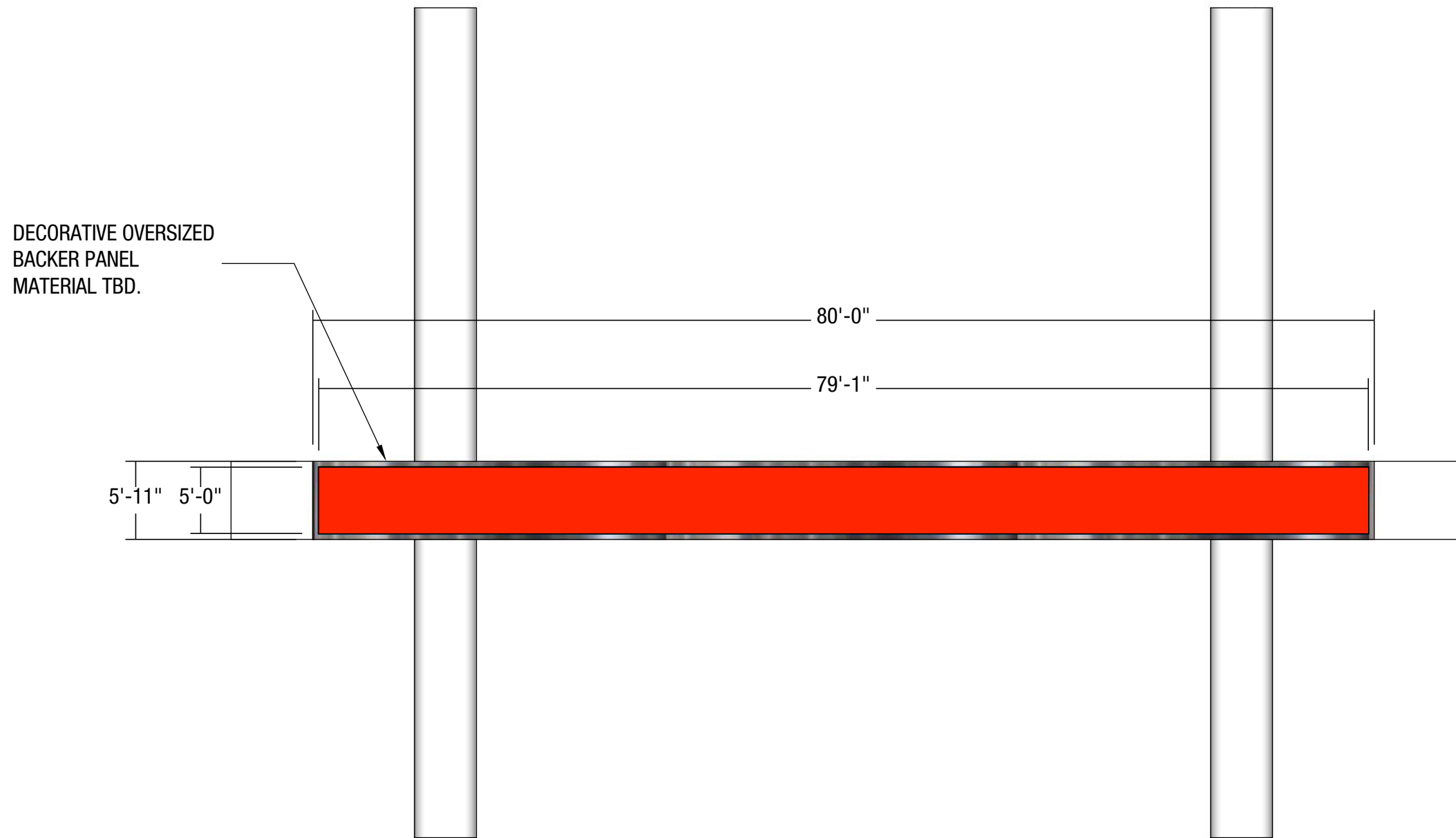

LED LAYOUT
1" = 10'-0"

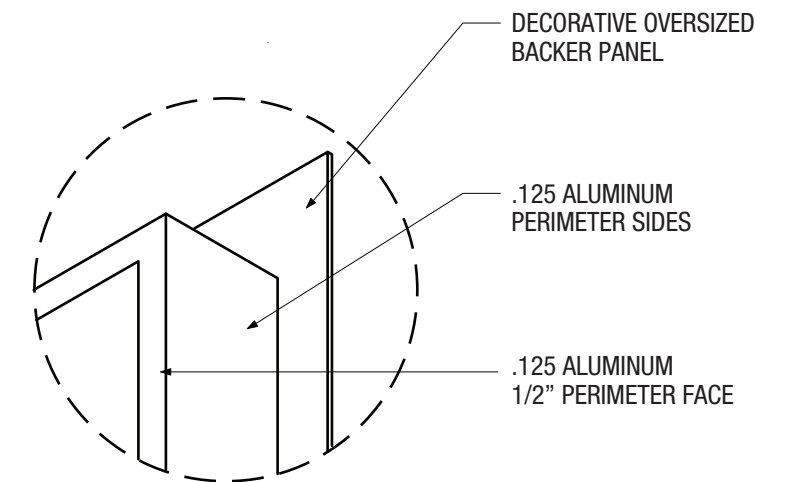

LED DETAIL (SURROUND)
NTS

1.1 RIBBON BROAD STREET ATRIUM

**ANTHONY
JAMES
PARTNERS**

3900 WESTERRE PARKWAY, SUITE 300 804.727.0070
RICHMOND, VIRGINIA 23233 www.anthonyjamespartners.com

*ASSET REQUIRES FIELD SURVEY TO DETERMINE SIZING PRIOR TO FABRICATION OR INSTALLATION. DIMENSIONS NOTED IN THIS DOCUMENT ARE FOR ESTIMATION PURPOSES ONLY. VENDOR IS RESPONSIBLE FOR ANY INCONSISTENCIES BETWEEN CONCEPTS AND FIELD-VERIFIED DIMENSIONS.

THIS ARTWORK IS PROTECTED UNDER FEDERAL AND INTERNATIONAL COPYRIGHT LAW. EXPRESS PERMISSION FROM ANTHONY JAMES PARTNERS (AJP) IS REQUIRED FOR REPRODUCTION. RENDERINGS ARE FOR THE EXCLUSIVE USE OF DESIGNATED CLIENTS, ASSOCIATES AND AJP. THESE RENDERINGS DO NOT REPRESENT FABRICATION OR STRUCTURAL ENGINEER CERTIFIED OR STAMPED DOCUMENTS. MONITOR AND/OR PRINTER CALIBRATION MAY IMPAIR VISUAL ACCURACY OF SPECIFIED COLORS.

* LED IS OUT OF 16:9 RATIO PER OWNER DIRECTION

MUST BE FIELD VERIFIED*

PENNSYLVANIA CONVENTION CENTER

CONCEPT RENDERING



1.4 STREET LEVEL DISPLAY BROAD STREET ATRIUM (ALTERNATE 1A)

**ANTHONY
JAMES
PARTNERS**

3900 WESTERRE PARKWAY, SUITE 300 804.727.0070
RICHMOND, VIRGINIA 23233 www.anthonyjamespartners.com

*ASSET REQUIRES FIELD SURVEY TO DETERMINE SIZING PRIOR TO FABRICATION OR INSTALLATION. DIMENSIONS NOTED IN THIS DOCUMENT ARE FOR ESTIMATION PURPOSES ONLY. VENDOR IS RESPONSIBLE FOR ANY INCONSISTENCIES BETWEEN CONCEPTS AND FIELD-VERIFIED DIMENSIONS.

THIS ARTWORK IS PROTECTED UNDER FEDERAL AND INTERNATIONAL COPYRIGHT LAW. EXPRESS PERMISSION FROM ANTHONY JAMES PARTNERS (AJP) IS REQUIRED FOR REPRODUCTION. RENDERINGS ARE FOR THE EXCLUSIVE USE OF DESIGNATED CLIENTS, ASSOCIATES AND AJP. THESE RENDERINGS DO NOT REPRESENT FABRICATION OR STRUCTURAL ENGINEER CERTIFIED OR STAMPED DOCUMENTS. MONITOR AND/OR PRINTER CALIBRATION MAY IMPAIR VISUAL ACCURACY OF SPECIFIED COLORS.

MUST BE FIELD VERIFIED*

PENNSYLVANIA CONVENTION CENTER

CONCEPT RENDERING



1.4 STREET LEVEL DISPLAY BROAD STREET ATRIUM (ALTERNATE 1B)

**ANTHONY
JAMES
PARTNERS**

3900 WESTERRE PARKWAY, SUITE 300 804.727.0070
 RICHMOND, VIRGINIA 23233 www.anthonyjamespartners.com

*ASSET REQUIRES FIELD SURVEY TO DETERMINE SIZING PRIOR TO FABRICATION OR INSTALLATION. DIMENSIONS NOTED IN THIS DOCUMENT ARE FOR ESTIMATION PURPOSES ONLY. VENDOR IS RESPONSIBLE FOR ANY INCONSISTENCIES BETWEEN CONCEPTS AND FIELD-VERIFIED DIMENSIONS.

THIS ARTWORK IS PROTECTED UNDER FEDERAL AND INTERNATIONAL COPYRIGHT LAW. EXPRESS PERMISSION FROM ANTHONY JAMES PARTNERS (AJP) IS REQUIRED FOR REPRODUCTION. RENDERINGS ARE FOR THE EXCLUSIVE USE OF DESIGNATED CLIENTS, ASSOCIATES AND AJP. THESE RENDERINGS DO NOT REPRESENT FABRICATION OR STRUCTURAL ENGINEER CERTIFIED OR STAMPED DOCUMENTS. MONITOR AND/OR PRINTER CALIBRATION MAY IMPAIR VISUAL ACCURACY OF SPECIFIED COLORS.

MUST BE FIELD VERIFIED*

PENNSYLVANIA CONVENTION CENTER

CONCEPT RENDERING

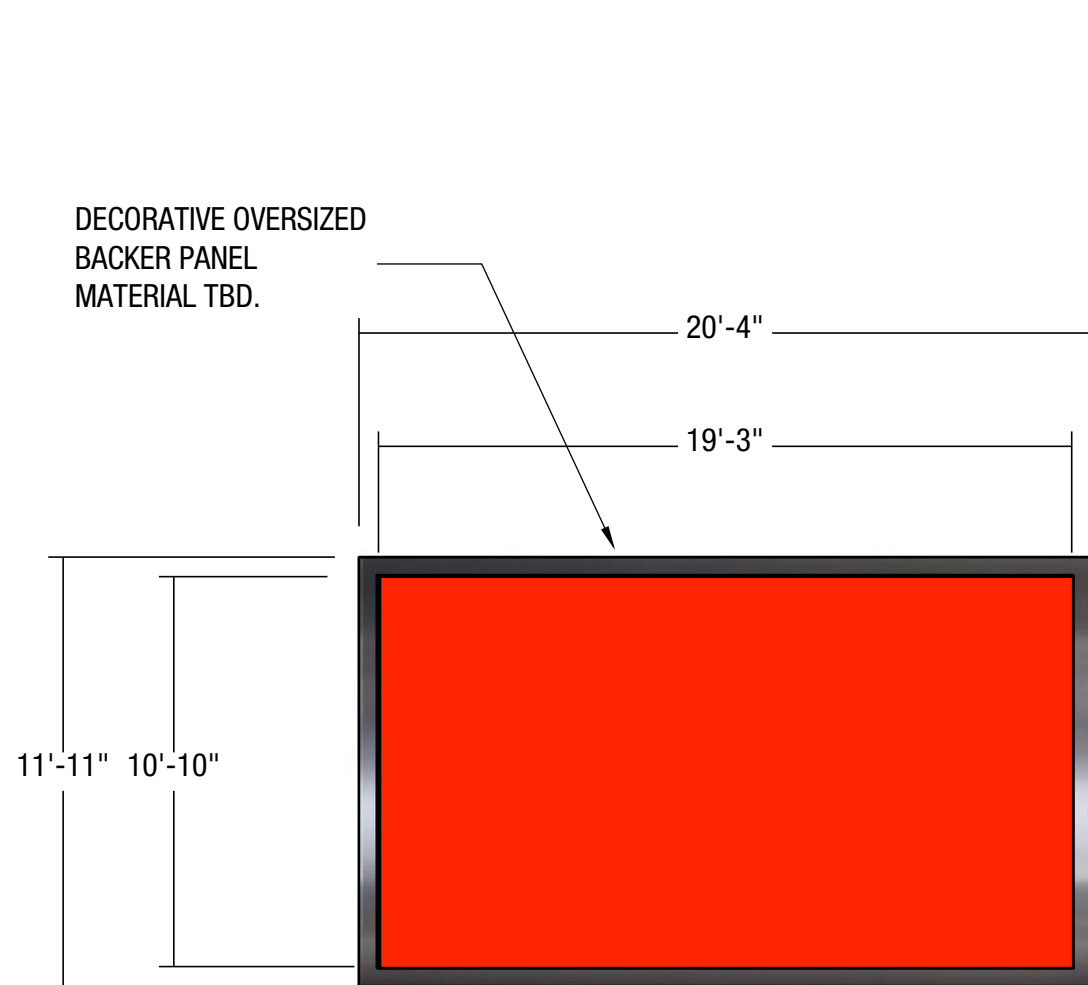

○ LED LAYOUT
3/16" = 1'-0"

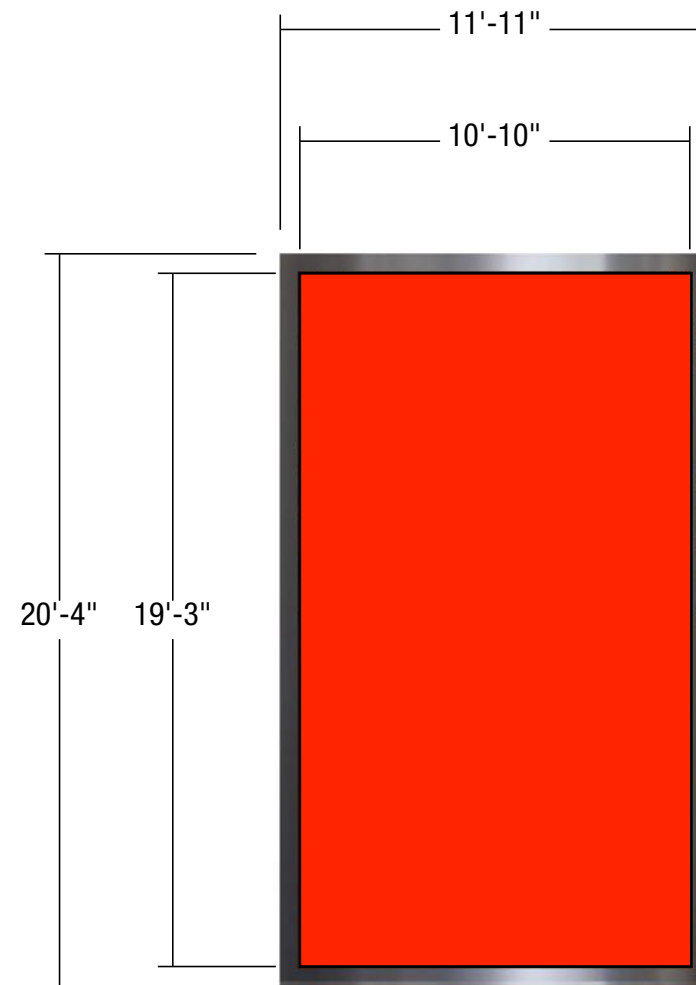

○ LED LAYOUT
3/16" = 1'-0"

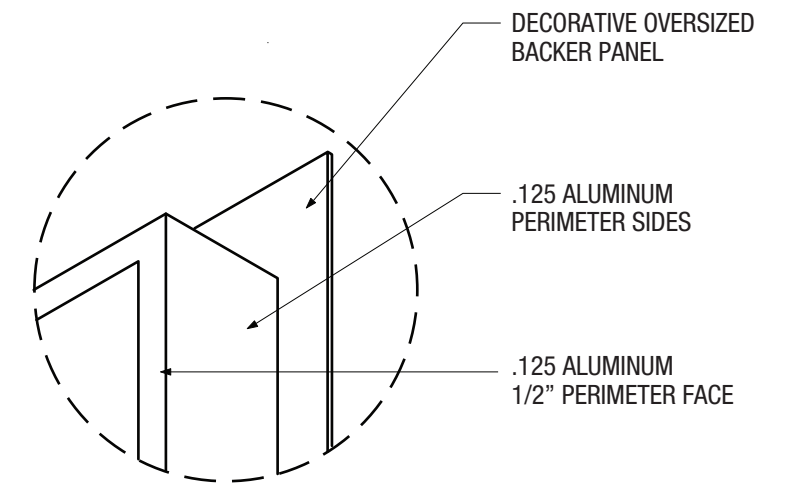

○ LED DETAIL (SURROUND)
NTS

1.4 STREET LEVEL DISPLAY BROAD STREET ATRIUM (ALTERNATE 1A / ALTERNATE 1B)

**ANTHONY
JAMES
PARTNERS**

3900 WESTERRE PARKWAY, SUITE 300 804.727.0070
RICHMOND, VIRGINIA 23233 www.anthonyjamespartners.com

*ASSET REQUIRES FIELD SURVEY TO DETERMINE SIZING PRIOR TO FABRICATION OR INSTALLATION. DIMENSIONS NOTED IN THIS DOCUMENT ARE FOR ESTIMATION PURPOSES ONLY. VENDOR IS RESPONSIBLE FOR ANY INCONSISTENCIES BETWEEN CONCEPTS AND FIELD-VERIFIED DIMENSIONS.

THIS ARTWORK IS PROTECTED UNDER FEDERAL AND INTERNATIONAL COPYRIGHT LAW. EXPRESS PERMISSION FROM ANTHONY JAMES PARTNERS (AJP) IS REQUIRED FOR REPRODUCTION. RENDERINGS ARE FOR THE EXCLUSIVE USE OF DESIGNATED CLIENTS, ASSOCIATES AND AJP. THESE RENDERINGS DO NOT REPRESENT FABRICATION OR STRUCTURAL ENGINEER CERTIFIED OR STAMPED DOCUMENTS. MONITOR AND/OR PRINTER CALIBRATION MAY IMPAIR VISUAL ACCURACY OF SPECIFIED COLORS.

MUST BE FIELD VERIFIED*

PENNSYLVANIA CONVENTION CENTER

CONCEPT RENDERING

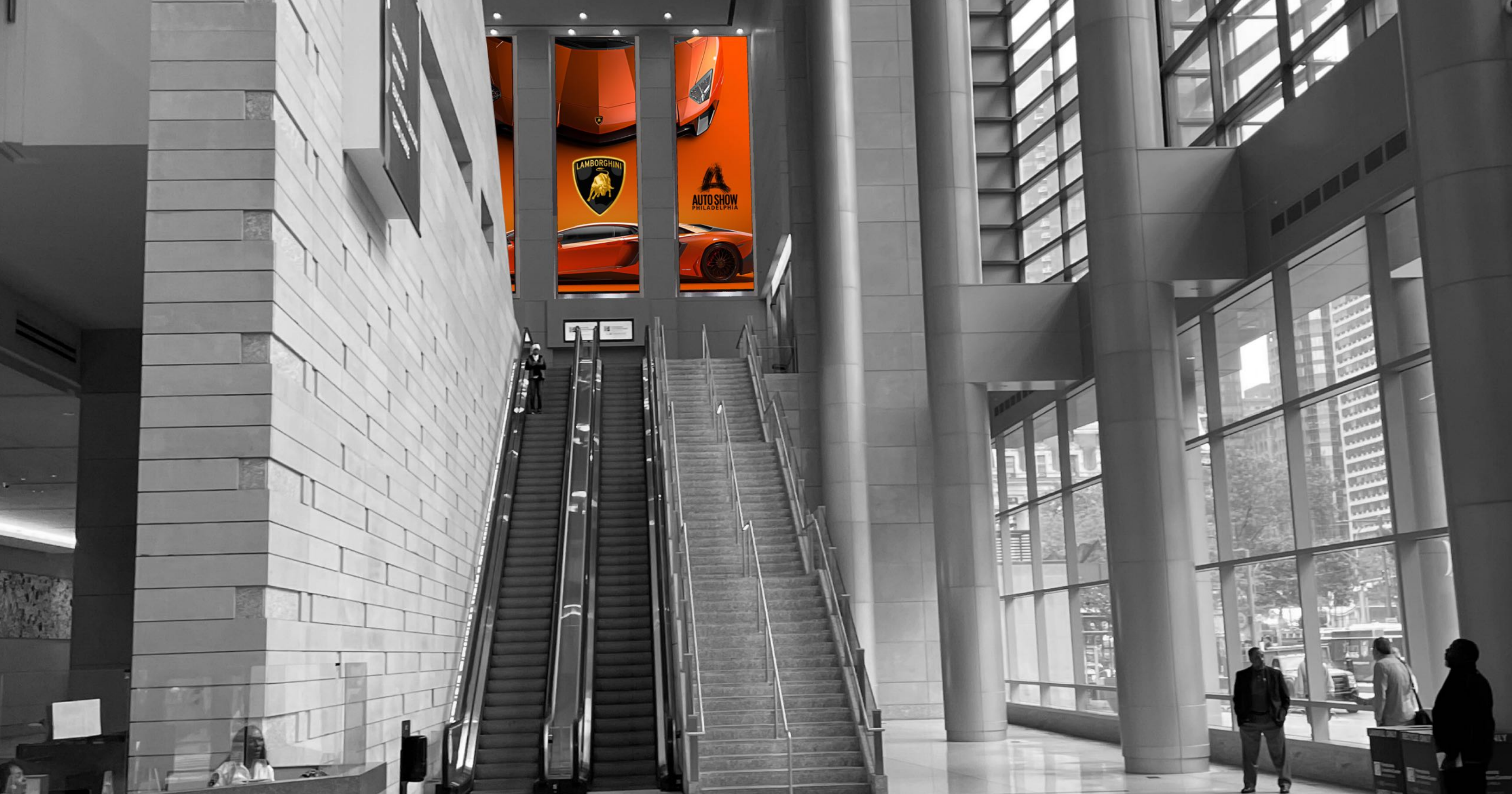

1.5 TRIPTYCH ESCALATOR

**ANTHONY
JAMES
PARTNERS**

3900 WESTERRE PARKWAY, SUITE 300
RICHMOND, VIRGINIA 23233

804.727.0070
www.anthonijamespartners.com

*ASSET REQUIRES FIELD SURVEY TO DETERMINE SIZING PRIOR TO FABRICATION OR INSTALLATION. DIMENSIONS NOTED IN THIS DOCUMENT ARE FOR ESTIMATION PURPOSES ONLY. VENDOR IS RESPONSIBLE FOR ANY INCONSISTENCIES BETWEEN CONCEPTS AND FIELD-VERIFIED DIMENSIONS.

THIS ARTWORK IS PROTECTED UNDER FEDERAL AND INTERNATIONAL COPYRIGHT LAW. EXPRESS PERMISSION FROM ANTHONY JAMES PARTNERS (AJP) IS REQUIRED FOR REPRODUCTION. RENDERINGS ARE FOR THE EXCLUSIVE USE OF DESIGNATED CLIENTS, ASSOCIATES AND AJP. THESE RENDERINGS DO NOT REPRESENT FABRICATION OR STRUCTURAL ENGINEER CERTIFIED OR STAMPED DOCUMENTS. MONITOR AND/OR PRINTER CALIBRATION MAY IMPAIR VISUAL ACCURACY OF SPECIFIED COLORS.

* LED IS OUT OF 16:9 RATIO PER OWNER DIRECTION

MUST BE FIELD VERIFIED*

PENNSYLVANIA CONVENTION CENTER

CONCEPT RENDERING



* EXISTING TV'S (QTY 4) TO BE REMOVED AND OPENING COVERED OVER.

1.5 TRIPTYCH ESCALATOR

**ANTHONY
JAMES
PARTNERS**

3900 WESTERRE PARKWAY, SUITE 300
RICHMOND, VIRGINIA 23233

804.727.0070
www.anthonijamespartners.com

*ASSET REQUIRES FIELD SURVEY TO DETERMINE SIZING PRIOR TO FABRICATION OR INSTALLATION. DIMENSIONS NOTED IN THIS DOCUMENT ARE FOR ESTIMATION PURPOSES ONLY. VENDOR IS RESPONSIBLE FOR ANY INCONSISTENCIES BETWEEN CONCEPTS AND FIELD-VERIFIED DIMENSIONS.

THIS ARTWORK IS PROTECTED UNDER FEDERAL AND INTERNATIONAL COPYRIGHT LAW. EXPRESS PERMISSION FROM ANTHONY JAMES PARTNERS (AJP) IS REQUIRED FOR REPRODUCTION. RENDERINGS ARE FOR THE EXCLUSIVE USE OF DESIGNATED CLIENTS, ASSOCIATES AND AJP. THESE RENDERINGS DO NOT REPRESENT FABRICATION OR STRUCTURAL ENGINEER CERTIFIED OR STAMPED DOCUMENTS. MONITOR AND/OR PRINTER CALIBRATION MAY IMPAIR VISUAL ACCURACY OF SPECIFIED COLORS.

* LED IS OUT OF 16:9 RATIO PER OWNER DIRECTION
MUST BE FIELD VERIFIED*

PENNSYLVANIA CONVENTION CENTER

CONCEPT RENDERING

DECORATIVE OVERSIZED
BACKER PANEL
MATERIAL TBD.

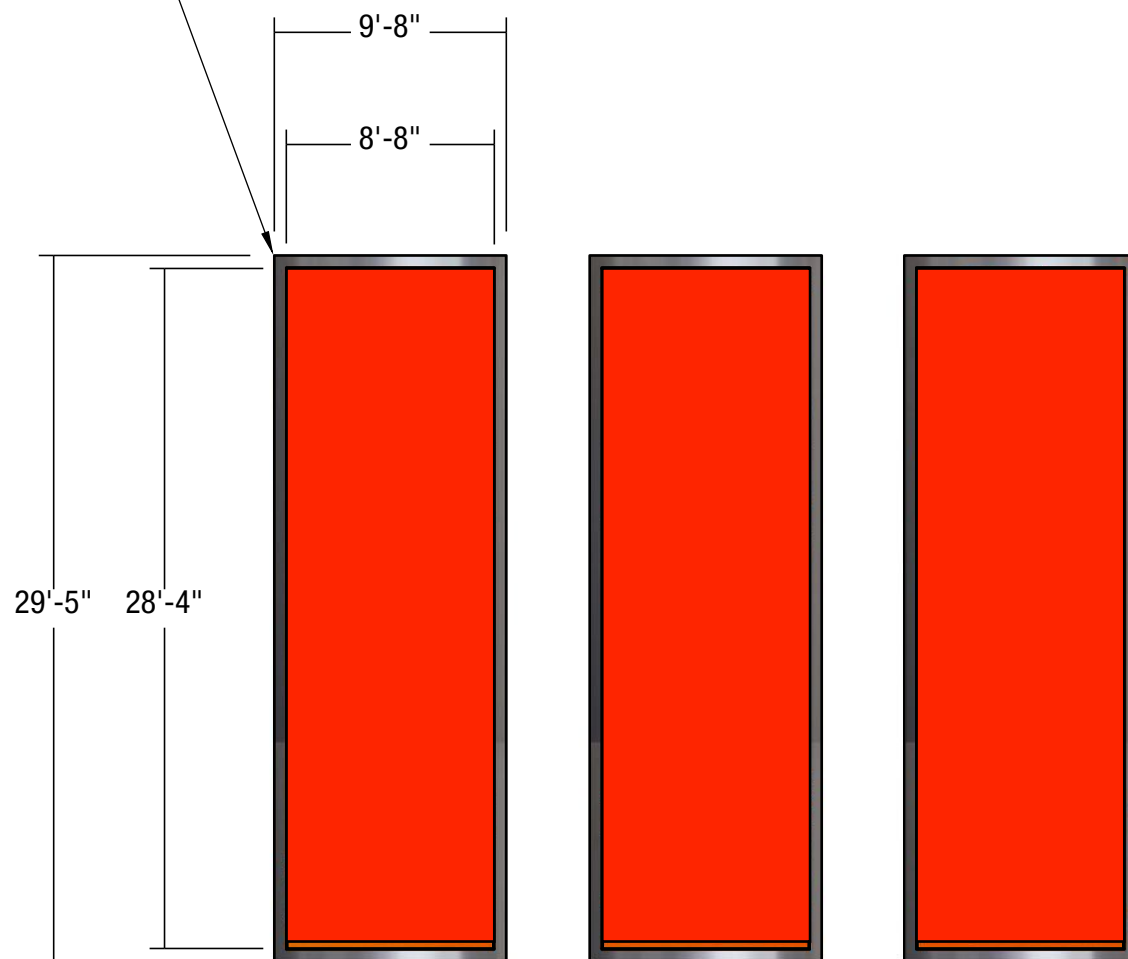

LED LAYOUT
1/8" = 1'-0"

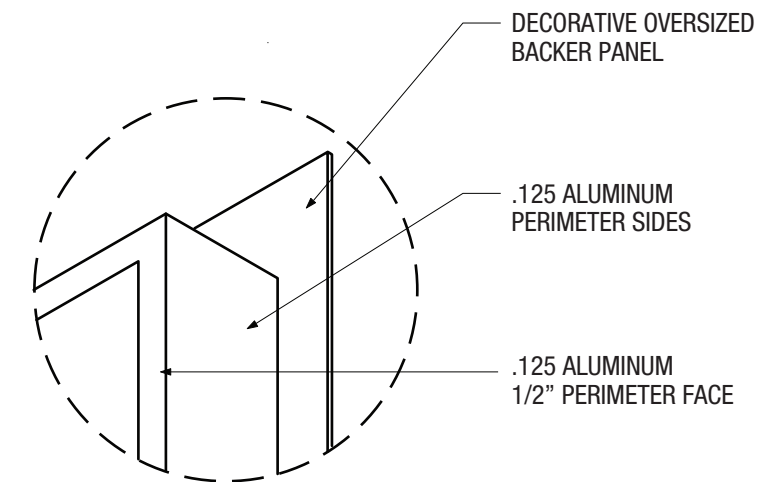

LED DETAIL (SURROUND)
NTS

1.5 TRIPTYCH ESCALATOR

**ANTHONY
JAMES
PARTNERS**

3900 WESTERRE PARKWAY, SUITE 300 804.727.0070
RICHMOND, VIRGINIA 23233 www.anthonijamespartners.com

*ASSET REQUIRES FIELD SURVEY TO DETERMINE SIZING PRIOR TO FABRICATION OR INSTALLATION. DIMENSIONS NOTED IN THIS DOCUMENT ARE FOR ESTIMATION PURPOSES ONLY. VENDOR IS RESPONSIBLE FOR ANY INCONSISTENCIES BETWEEN CONCEPTS AND FIELD-VERIFIED DIMENSIONS.

* LED IS OUT OF 16:9 RATIO PER OWNER DIRECTION
MUST BE FIELD VERIFIED*

PENNSYLVANIA CONVENTION CENTER

THIS ARTWORK IS PROTECTED UNDER FEDERAL AND INTERNATIONAL COPYRIGHT LAW. EXPRESS PERMISSION FROM ANTHONY JAMES PARTNERS (AJP) IS REQUIRED FOR REPRODUCTION. RENDERINGS ARE FOR THE EXCLUSIVE USE OF DESIGNATED CLIENTS, ASSOCIATES AND AJP. THESE RENDERINGS DO NOT REPRESENT FABRICATION OR STRUCTURAL ENGINEER CERTIFIED OR STAMPED DOCUMENTS. MONITOR AND/OR PRINTER CALIBRATION MAY IMPAIR VISUAL ACCURACY OF SPECIFIED COLORS.

CONCEPT RENDERING



1.6 DISPLAY HALL E

**ANTHONY
JAMES
PARTNERS**

3900 WESTERRE PARKWAY, SUITE 300
RICHMOND, VIRGINIA 23233

804.727.0070
www.anthonyjamespartners.com

*ASSET REQUIRES FIELD SURVEY TO DETERMINE SIZING PRIOR TO FABRICATION OR INSTALLATION. DIMENSIONS NOTED IN THIS DOCUMENT ARE FOR ESTIMATION PURPOSES ONLY. VENDOR IS RESPONSIBLE FOR ANY INCONSISTENCIES BETWEEN CONCEPTS AND FIELD-VERIFIED DIMENSIONS.

THIS ARTWORK IS PROTECTED UNDER FEDERAL AND INTERNATIONAL COPYRIGHT LAW. EXPRESS PERMISSION FROM ANTHONY JAMES PARTNERS (AJP) IS REQUIRED FOR REPRODUCTION. RENDERINGS ARE FOR THE EXCLUSIVE USE OF DESIGNATED CLIENTS, ASSOCIATES AND AJP. THESE RENDERINGS DO NOT REPRESENT FABRICATION OR STRUCTURAL ENGINEER CERTIFIED OR STAMPED DOCUMENTS. MONITOR AND/OR PRINTER CALIBRATION MAY IMPAIR VISUAL ACCURACY OF SPECIFIED COLORS.

MUST BE FIELD VERIFIED*

PENNSYLVANIA CONVENTION CENTER

CONCEPT RENDERING



1.6 DISPLAY HALL E

**ANTHONY
JAMES
PARTNERS**

3900 WESTERRE PARKWAY, SUITE 300
RICHMOND, VIRGINIA 23233

804.727.0070
www.anthonijamespartners.com

*ASSET REQUIRES FIELD SURVEY TO DETERMINE SIZING PRIOR TO FABRICATION OR INSTALLATION. DIMENSIONS NOTED IN THIS DOCUMENT ARE FOR ESTIMATION PURPOSES ONLY. VENDOR IS RESPONSIBLE FOR ANY INCONSISTENCIES BETWEEN CONCEPTS AND FIELD-VERIFIED DIMENSIONS.

THIS ARTWORK IS PROTECTED UNDER FEDERAL AND INTERNATIONAL COPYRIGHT LAW. EXPRESS PERMISSION FROM ANTHONY JAMES PARTNERS (AJP) IS REQUIRED FOR REPRODUCTION. RENDERINGS ARE FOR THE EXCLUSIVE USE OF DESIGNATED CLIENTS, ASSOCIATES AND AJP. THESE RENDERINGS DO NOT REPRESENT FABRICATION OR STRUCTURAL ENGINEER CERTIFIED OR STAMPED DOCUMENTS. MONITOR AND/OR PRINTER CALIBRATION MAY IMPAIR VISUAL ACCURACY OF SPECIFIED COLORS.

MUST BE FIELD VERIFIED*

PENNSYLVANIA CONVENTION CENTER

CONCEPT RENDERING

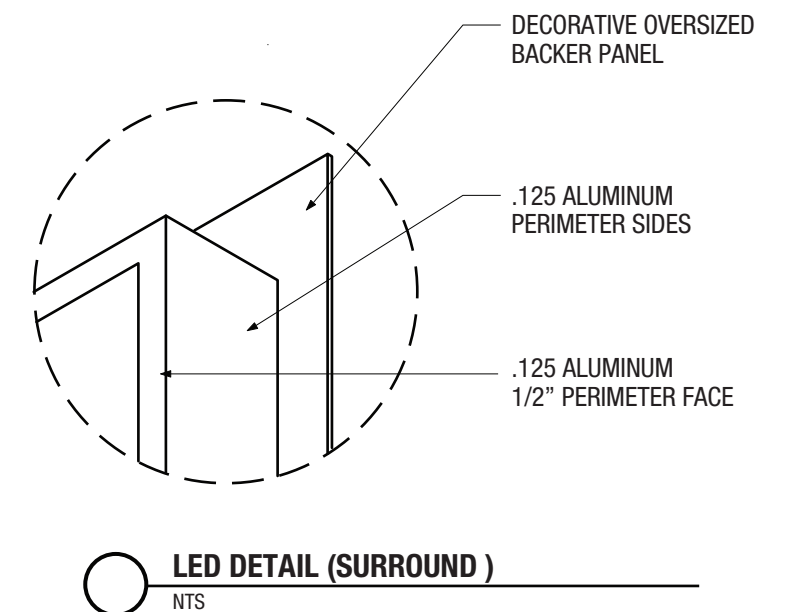
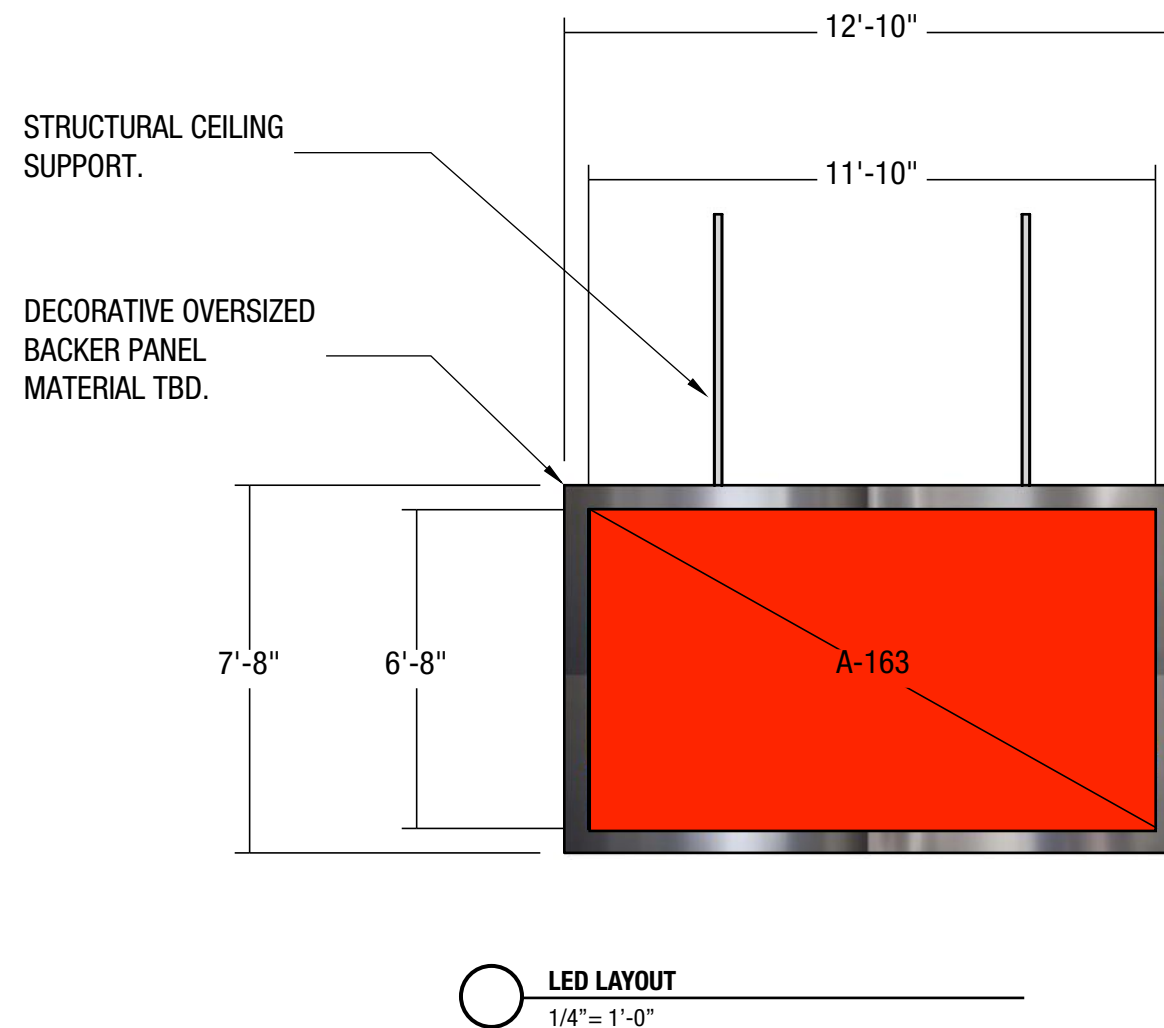

1.6 DISPLAY HALL E

**ANTHONY
JAMES
PARTNERS**

3900 WESTERRE PARKWAY, SUITE 300 804.727.0070
 RICHMOND, VIRGINIA 23233 www.anthonyjamespartners.com

*ASSET REQUIRES FIELD SURVEY TO DETERMINE SIZING PRIOR TO FABRICATION OR INSTALLATION. DIMENSIONS NOTED IN THIS DOCUMENT ARE FOR ESTIMATION PURPOSES ONLY. VENDOR IS RESPONSIBLE FOR ANY INCONSISTENCIES BETWEEN CONCEPTS AND FIELD-VERIFIED DIMENSIONS.

THIS ARTWORK IS PROTECTED UNDER FEDERAL AND INTERNATIONAL COPYRIGHT LAW. EXPRESS PERMISSION FROM ANTHONY JAMES PARTNERS (AJP) IS REQUIRED FOR REPRODUCTION. RENDERINGS ARE FOR THE EXCLUSIVE USE OF DESIGNATED CLIENTS, ASSOCIATES AND AJP. THESE RENDERINGS DO NOT REPRESENT FABRICATION OR STRUCTURAL ENGINEER CERTIFIED OR STAMPED DOCUMENTS. MONITOR AND/OR PRINTER CALIBRATION MAY IMPAIR VISUAL ACCURACY OF SPECIFIED COLORS.

MUST BE FIELD VERIFIED*

PENNSYLVANIA CONVENTION CENTER

CONCEPT RENDERING



1.7B RIBBON CROSSROADS NORTH

**ANTHONY
JAMES
PARTNERS**

3900 WESTERRE PARKWAY, SUITE 300
RICHMOND, VIRGINIA 23233

804.727.0070
www.anthonyjamespartners.com

*ASSET REQUIRES FIELD SURVEY TO DETERMINE SIZING PRIOR TO FABRICATION OR INSTALLATION. DIMENSIONS NOTED IN THIS DOCUMENT ARE FOR ESTIMATION PURPOSES ONLY. VENDOR IS RESPONSIBLE FOR ANY INCONSISTENCIES BETWEEN CONCEPTS AND FIELD-VERIFIED DIMENSIONS.

THIS ARTWORK IS PROTECTED UNDER FEDERAL AND INTERNATIONAL COPYRIGHT LAW. EXPRESS PERMISSION FROM ANTHONY JAMES PARTNERS (AJP) IS REQUIRED FOR REPRODUCTION. RENDERINGS ARE FOR THE EXCLUSIVE USE OF DESIGNATED CLIENTS, ASSOCIATES AND AJP. THESE RENDERINGS DO NOT REPRESENT FABRICATION OR STRUCTURAL ENGINEER CERTIFIED OR STAMPED DOCUMENTS. MONITOR AND/OR PRINTER CALIBRATION MAY IMPAIR VISUAL ACCURACY OF SPECIFIED COLORS.

* LED IS OUT OF 16:9 RATIO PER OWNER DIRECTION

MUST BE FIELD VERIFIED*

PENNSYLVANIA CONVENTION CENTER

CONCEPT RENDERING

DECORATIVE OVERSIZED
BACKER PANEL
MATERIAL TBD.

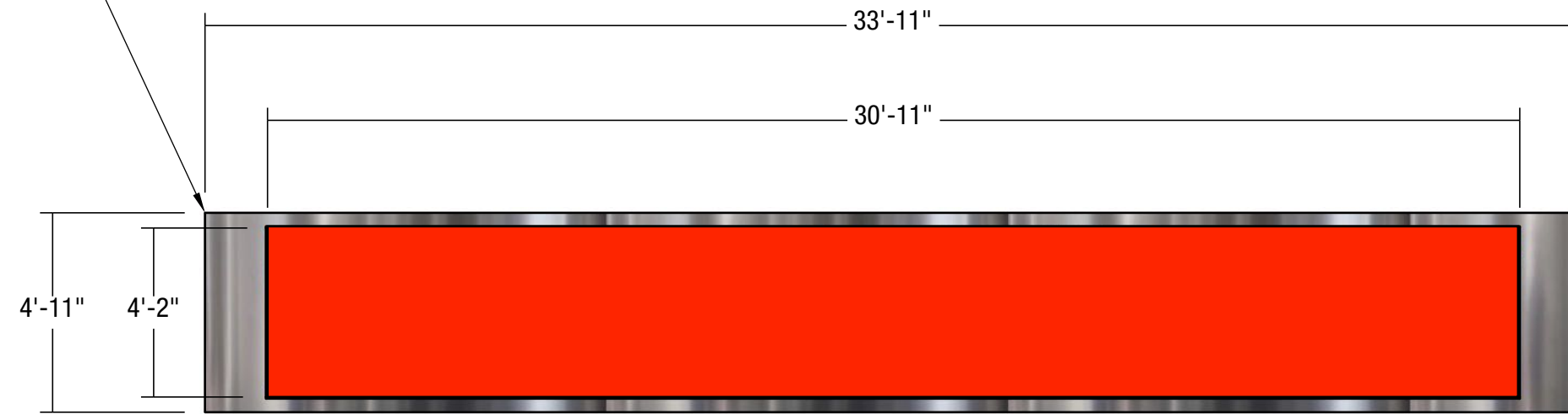

○ LED LAYOUT
1/4" = 1'-0"

* RELOCATION OF HVAC VENTS
& FIRE ALARMS SHALL BE INCLUDED.
ANY WALL REPAIR & PAINTING
REQUIRED FROM RELOCATIONS SHALL
ALSO BE INCLUDED.

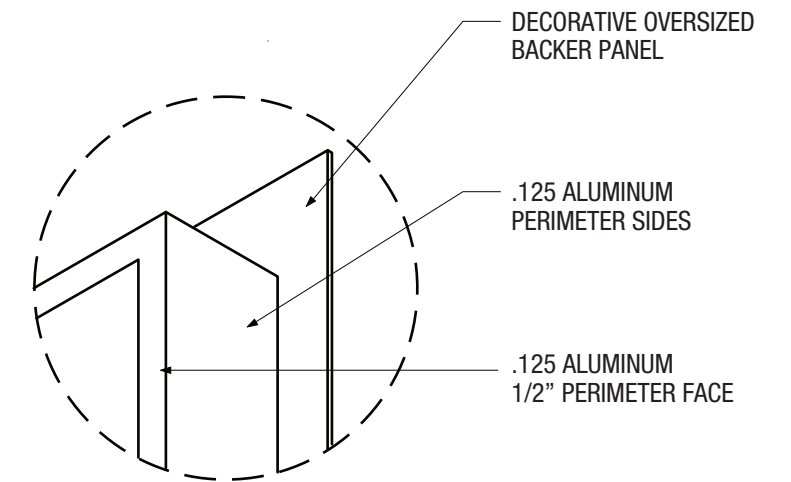

○ LED DETAIL (SURROUND)
NTS

* LED IS OUT OF 16:9 RATIO PER OWNER DIRECTION
MUST BE FIELD VERIFIED*

1.7B RIBBON CROSSROADS NORTH

**ANTHONY
JAMES
PARTNERS**

3900 WESTERRE PARKWAY, SUITE 300 804.727.0070
RICHMOND, VIRGINIA 23233 www.anthonyjamespartners.com

*ASSET REQUIRES FIELD SURVEY TO DETERMINE SIZING PRIOR TO FABRICATION OR INSTALLATION. DIMENSIONS NOTED IN THIS DOCUMENT ARE FOR ESTIMATION PURPOSES ONLY. VENDOR IS RESPONSIBLE FOR ANY INCONSISTENCIES BETWEEN CONCEPTS AND FIELD-VERIFIED DIMENSIONS.

PENNSYLVANIA CONVENTION CENTER

THIS ARTWORK IS PROTECTED UNDER FEDERAL AND INTERNATIONAL COPYRIGHT LAW. EXPRESS PERMISSION FROM ANTHONY JAMES PARTNERS (AJP) IS REQUIRED FOR REPRODUCTION. RENDERINGS ARE FOR THE EXCLUSIVE USE OF DESIGNATED CLIENTS, ASSOCIATES AND AJP. THESE RENDERINGS DO NOT REPRESENT FABRICATION OR STRUCTURAL ENGINEER CERTIFIED OR STAMPED DOCUMENTS. MONITOR AND/OR PRINTER CALIBRATION MAY IMPAIR VISUAL ACCURACY OF SPECIFIED COLORS.

CONCEPT RENDERING



1.8 RIBBON CROSSROADS SOUTH

**ANTHONY
JAMES
PARTNERS**

3900 WESTERRE PARKWAY, SUITE 300
RICHMOND, VIRGINIA 23233

804.727.0070
www.anthonyjamespartners.com

*ASSET REQUIRES FIELD SURVEY TO DETERMINE SIZING PRIOR TO FABRICATION OR INSTALLATION. DIMENSIONS NOTED IN THIS DOCUMENT ARE FOR ESTIMATION PURPOSES ONLY. VENDOR IS RESPONSIBLE FOR ANY INCONSISTENCIES BETWEEN CONCEPTS AND FIELD-VERIFIED DIMENSIONS.

THIS ARTWORK IS PROTECTED UNDER FEDERAL AND INTERNATIONAL COPYRIGHT LAW. EXPRESS PERMISSION FROM ANTHONY JAMES PARTNERS (AJP) IS REQUIRED FOR REPRODUCTION. RENDERINGS ARE FOR THE EXCLUSIVE USE OF DESIGNATED CLIENTS, ASSOCIATES AND AJP. THESE RENDERINGS DO NOT REPRESENT FABRICATION OR STRUCTURAL ENGINEER CERTIFIED OR STAMPED DOCUMENTS. MONITOR AND/OR PRINTER CALIBRATION MAY IMPAIR VISUAL ACCURACY OF SPECIFIED COLORS.

* LED IS OUT OF 16:9 RATIO PER OWNER DIRECTION

MUST BE FIELD VERIFIED*

PENNSYLVANIA CONVENTION CENTER

CONCEPT RENDERING

DECORATIVE OVERSIZED
BACKER PANEL
MATERIAL TBD.

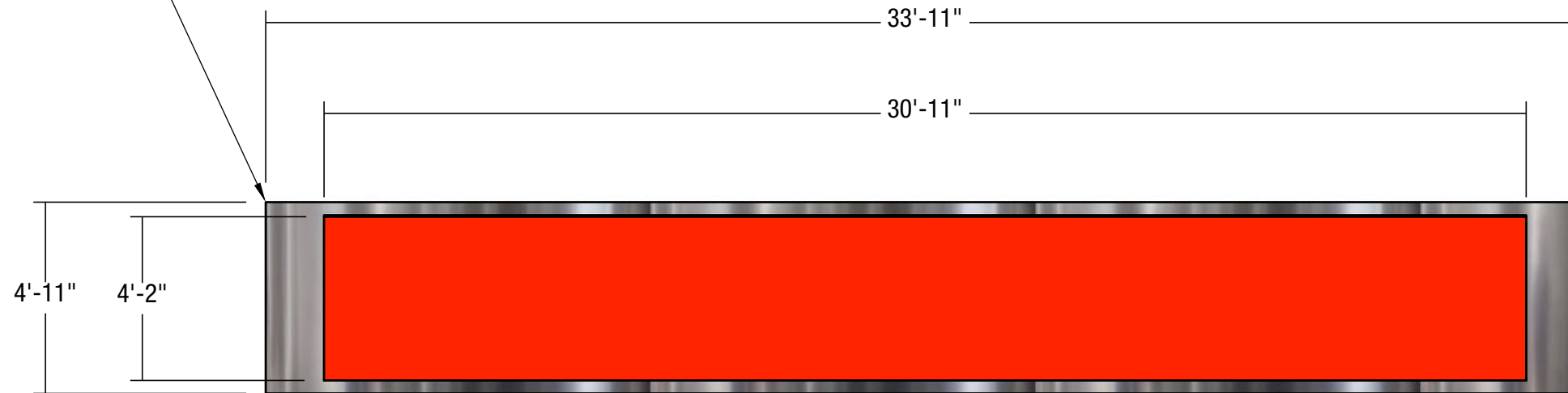

○ LED LAYOUT
1/4" = 1'-0"

* RELOCATION OF HVAC VENTS
& FIRE ALARMS SHALL BE INCLUDED.
ANY WALL REPAIR & PAINTING
REQUIRED FROM RELOCATIONS SHALL
ALSO BE INCLUDED.

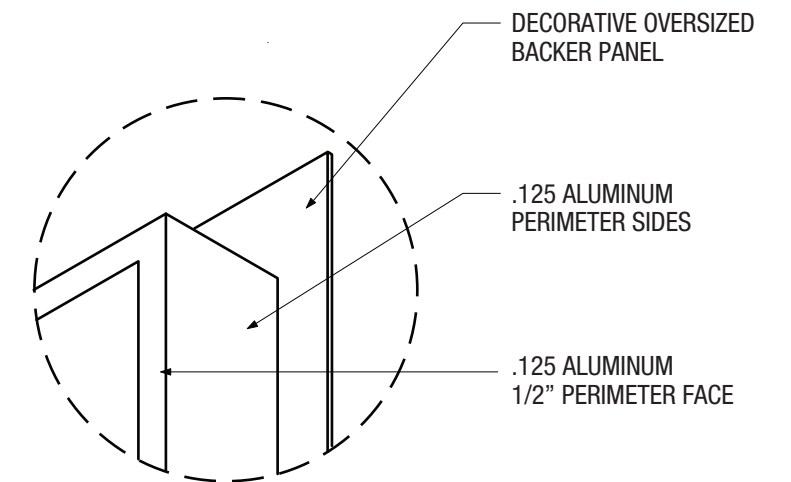

○ LED DETAIL (SURROUND)
NTS

* LED IS OUT OF 16:9 RATIO PER OWNER DIRECTION
MUST BE FIELD VERIFIED*

1.8 RIBBON CROSSROADS SOUTH

**ANTHONY
JAMES
PARTNERS**

3900 WESTERRE PARKWAY, SUITE 300 804.727.0070
RICHMOND, VIRGINIA 23233 www.anthonyjamespartners.com

*ASSET REQUIRES FIELD SURVEY TO DETERMINE SIZING PRIOR TO FABRICATION OR INSTALLATION. DIMENSIONS NOTED IN THIS DOCUMENT ARE FOR ESTIMATION PURPOSES ONLY. VENDOR IS RESPONSIBLE FOR ANY INCONSISTENCIES BETWEEN CONCEPTS AND FIELD-VERIFIED DIMENSIONS.

PENNSYLVANIA CONVENTION CENTER

THIS ARTWORK IS PROTECTED UNDER FEDERAL AND INTERNATIONAL COPYRIGHT LAW. EXPRESS PERMISSION FROM ANTHONY JAMES PARTNERS (AJP) IS REQUIRED FOR REPRODUCTION. RENDERINGS ARE FOR THE EXCLUSIVE USE OF DESIGNATED CLIENTS, ASSOCIATES AND AJP. THESE RENDERINGS DO NOT REPRESENT FABRICATION OR STRUCTURAL ENGINEER CERTIFIED OR STAMPED DOCUMENTS. MONITOR AND/OR PRINTER CALIBRATION MAY IMPAIR VISUAL ACCURACY OF SPECIFIED COLORS.

CONCEPT RENDERING



1.9 RIBBON CROSSROADS EAST

**ANTHONY
JAMES
PARTNERS**

3900 WESTERRE PARKWAY, SUITE 300
RICHMOND, VIRGINIA 23233

804.727.0070
www.anthonyjamespartners.com

*ASSET REQUIRES FIELD SURVEY TO DETERMINE SIZING PRIOR TO FABRICATION OR INSTALLATION. DIMENSIONS NOTED IN THIS DOCUMENT ARE FOR ESTIMATION PURPOSES ONLY. VENDOR IS RESPONSIBLE FOR ANY INCONSISTENCIES BETWEEN CONCEPTS AND FIELD-VERIFIED DIMENSIONS.

THIS ARTWORK IS PROTECTED UNDER FEDERAL AND INTERNATIONAL COPYRIGHT LAW. EXPRESS PERMISSION FROM ANTHONY JAMES PARTNERS (AJP) IS REQUIRED FOR REPRODUCTION. RENDERINGS ARE FOR THE EXCLUSIVE USE OF DESIGNATED CLIENTS, ASSOCIATES AND AJP. THESE RENDERINGS DO NOT REPRESENT FABRICATION OR STRUCTURAL ENGINEER CERTIFIED OR STAMPED DOCUMENTS. MONITOR AND/OR PRINTER CALIBRATION MAY IMPAIR VISUAL ACCURACY OF SPECIFIED COLORS.

* LED IS OUT OF 16:9 RATIO PER OWNER DIRECTION

MUST BE FIELD VERIFIED*

PENNSYLVANIA CONVENTION CENTER

CONCEPT RENDERING

DECORATIVE OVERSIZED
BACKER PANEL
MATERIAL TBD.

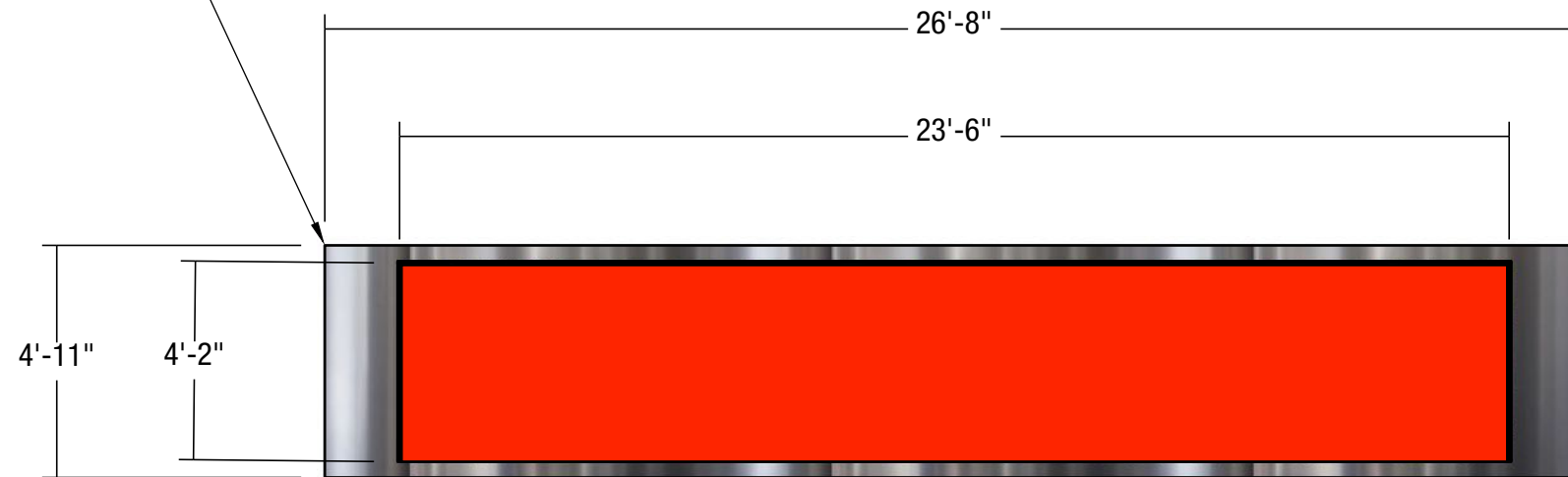

○ LED LAYOUT
1/4" = 1'-0"

* RELOCATION OF HVAC VENTS
& FIRE ALARMS SHALL BE INCLUDED.
ANY WALL REPAIR & PAINTING
REQUIRED FROM RELOCATIONS SHALL
ALSO BE INCLUDED.

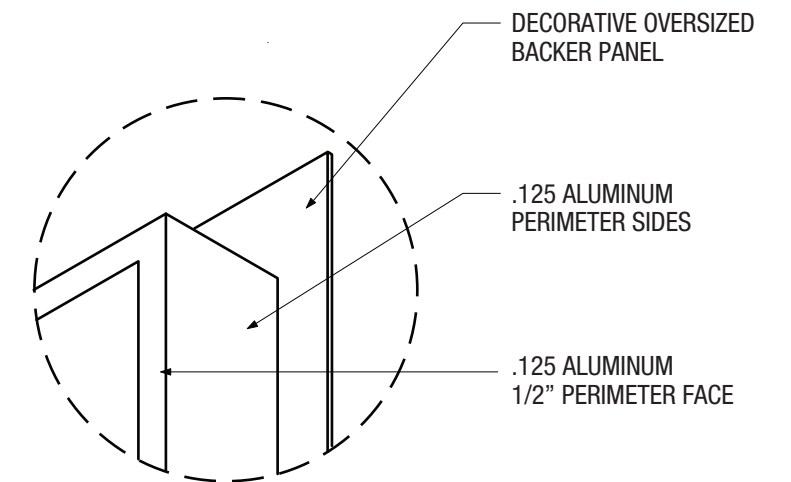

○ LED DETAIL (SURROUND)
NTS

* LED IS OUT OF 16:9 RATIO PER OWNER DIRECTION
MUST BE FIELD VERIFIED*

1.9 RIBBON CROSSROADS EAST

**ANTHONY
JAMES
PARTNERS**

3900 WESTERRE PARKWAY, SUITE 300 804.727.0070
RICHMOND, VIRGINIA 23233 www.anthonyjamespartners.com

*ASSET REQUIRES FIELD SURVEY TO DETERMINE SIZING PRIOR TO FABRICATION OR INSTALLATION. DIMENSIONS NOTED IN THIS DOCUMENT ARE FOR ESTIMATION PURPOSES ONLY. VENDOR IS RESPONSIBLE FOR ANY INCONSISTENCIES BETWEEN CONCEPTS AND FIELD-VERIFIED DIMENSIONS.

PENNSYLVANIA CONVENTION CENTER

THIS ARTWORK IS PROTECTED UNDER FEDERAL AND INTERNATIONAL COPYRIGHT LAW. EXPRESS PERMISSION FROM ANTHONY JAMES PARTNERS (AJP) IS REQUIRED FOR REPRODUCTION. RENDERINGS ARE FOR THE EXCLUSIVE USE OF DESIGNATED CLIENTS, ASSOCIATES AND AJP. THESE RENDERINGS DO NOT REPRESENT FABRICATION OR STRUCTURAL ENGINEER CERTIFIED OR STAMPED DOCUMENTS. MONITOR AND/OR PRINTER CALIBRATION MAY IMPAIR VISUAL ACCURACY OF SPECIFIED COLORS.

CONCEPT RENDERING



1.10 RIBBON CROSSROADS WEST

**ANTHONY
JAMES
PARTNERS**

3900 WESTERRE PARKWAY, SUITE 300
RICHMOND, VIRGINIA 23233

804.727.0070
www.anthonyjamespartners.com

*ASSET REQUIRES FIELD SURVEY TO DETERMINE SIZING PRIOR TO FABRICATION OR INSTALLATION. DIMENSIONS NOTED IN THIS DOCUMENT ARE FOR ESTIMATION PURPOSES ONLY. VENDOR IS RESPONSIBLE FOR ANY INCONSISTENCIES BETWEEN CONCEPTS AND FIELD-VERIFIED DIMENSIONS.

THIS ARTWORK IS PROTECTED UNDER FEDERAL AND INTERNATIONAL COPYRIGHT LAW. EXPRESS PERMISSION FROM ANTHONY JAMES PARTNERS (AJP) IS REQUIRED FOR REPRODUCTION. RENDERINGS ARE FOR THE EXCLUSIVE USE OF DESIGNATED CLIENTS, ASSOCIATES AND AJP. THESE RENDERINGS DO NOT REPRESENT FABRICATION OR STRUCTURAL ENGINEER CERTIFIED OR STAMPED DOCUMENTS. MONITOR AND/OR PRINTER CALIBRATION MAY IMPAIR VISUAL ACCURACY OF SPECIFIED COLORS.

* LED IS OUT OF 16:9 RATIO PER OWNER DIRECTION

MUST BE FIELD VERIFIED*

PENNSYLVANIA CONVENTION CENTER

CONCEPT RENDERING

DECORATIVE OVERSIZED
BACKER PANEL
MATERIAL TBD.

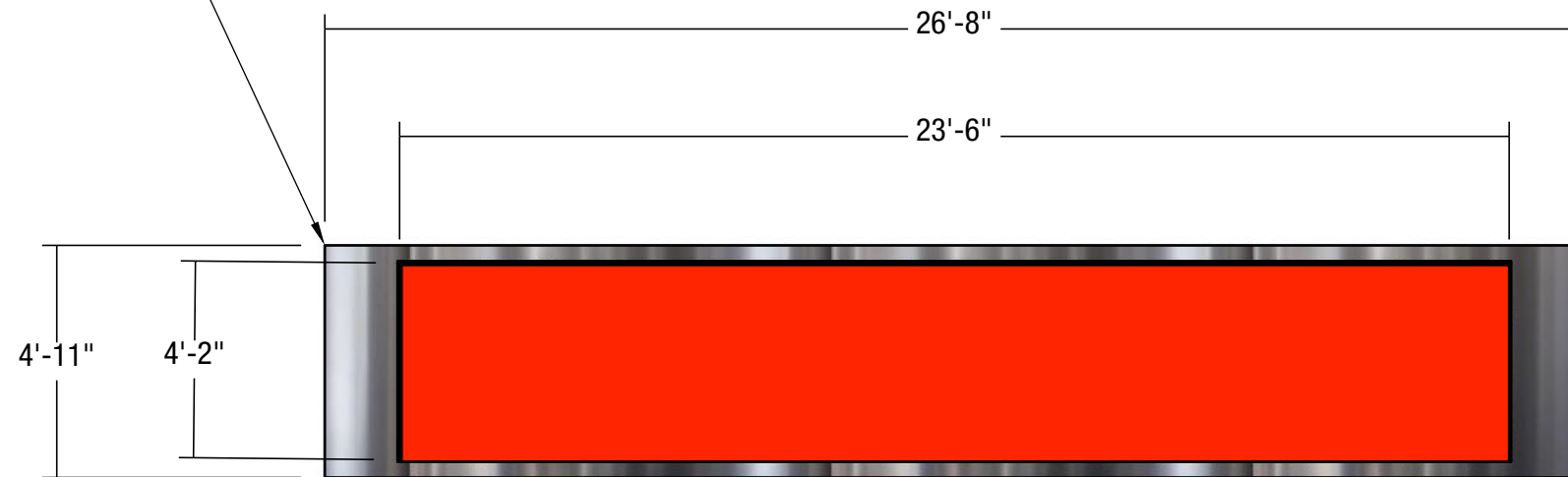

○ LED LAYOUT
1/4" = 1'-0"

* RELOCATION OF HVAC VENTS
& FIRE ALARMS SHALL BE INCLUDED.
ANY WALL REPAIR & PAINTING
REQUIRED FROM RELOCATIONS SHALL
ALSO BE INCLUDED.

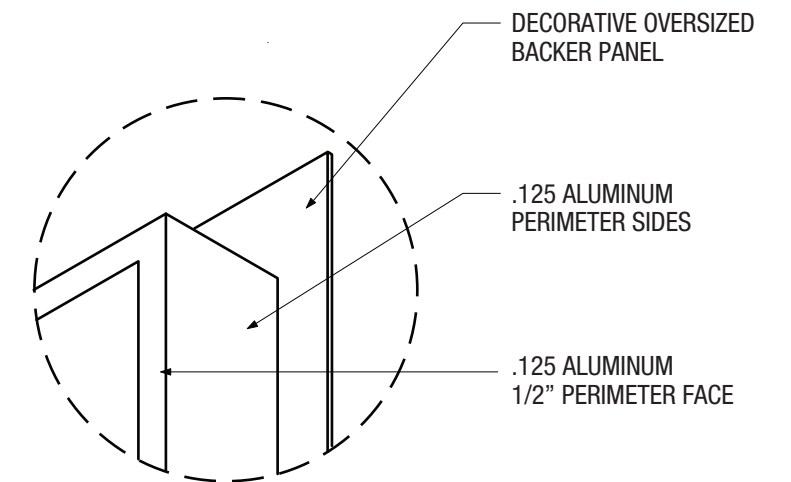

○ LED DETAIL (SURROUND)
NTS

* LED IS OUT OF 16:9 RATIO PER OWNER DIRECTION
MUST BE FIELD VERIFIED*

1.10 RIBBON CROSSROADS WEST

**ANTHONY
JAMES
PARTNERS**

3900 WESTERRE PARKWAY, SUITE 300 804.727.0070
RICHMOND, VIRGINIA 23233 www.anthonyjamespartners.com

*ASSET REQUIRES FIELD SURVEY TO DETERMINE SIZING PRIOR TO FABRICATION OR INSTALLATION. DIMENSIONS NOTED IN THIS DOCUMENT ARE FOR ESTIMATION PURPOSES ONLY. VENDOR IS RESPONSIBLE FOR ANY INCONSISTENCIES BETWEEN CONCEPTS AND FIELD-VERIFIED DIMENSIONS.

PENNSYLVANIA CONVENTION CENTER

THIS ARTWORK IS PROTECTED UNDER FEDERAL AND INTERNATIONAL COPYRIGHT LAW. EXPRESS PERMISSION FROM ANTHONY JAMES PARTNERS (AJP) IS REQUIRED FOR REPRODUCTION. RENDERINGS ARE FOR THE EXCLUSIVE USE OF DESIGNATED CLIENTS, ASSOCIATES AND AJP. THESE RENDERINGS DO NOT REPRESENT FABRICATION OR STRUCTURAL ENGINEER CERTIFIED OR STAMPED DOCUMENTS. MONITOR AND/OR PRINTER CALIBRATION MAY IMPAIR VISUAL ACCURACY OF SPECIFIED COLORS.

CONCEPT RENDERING

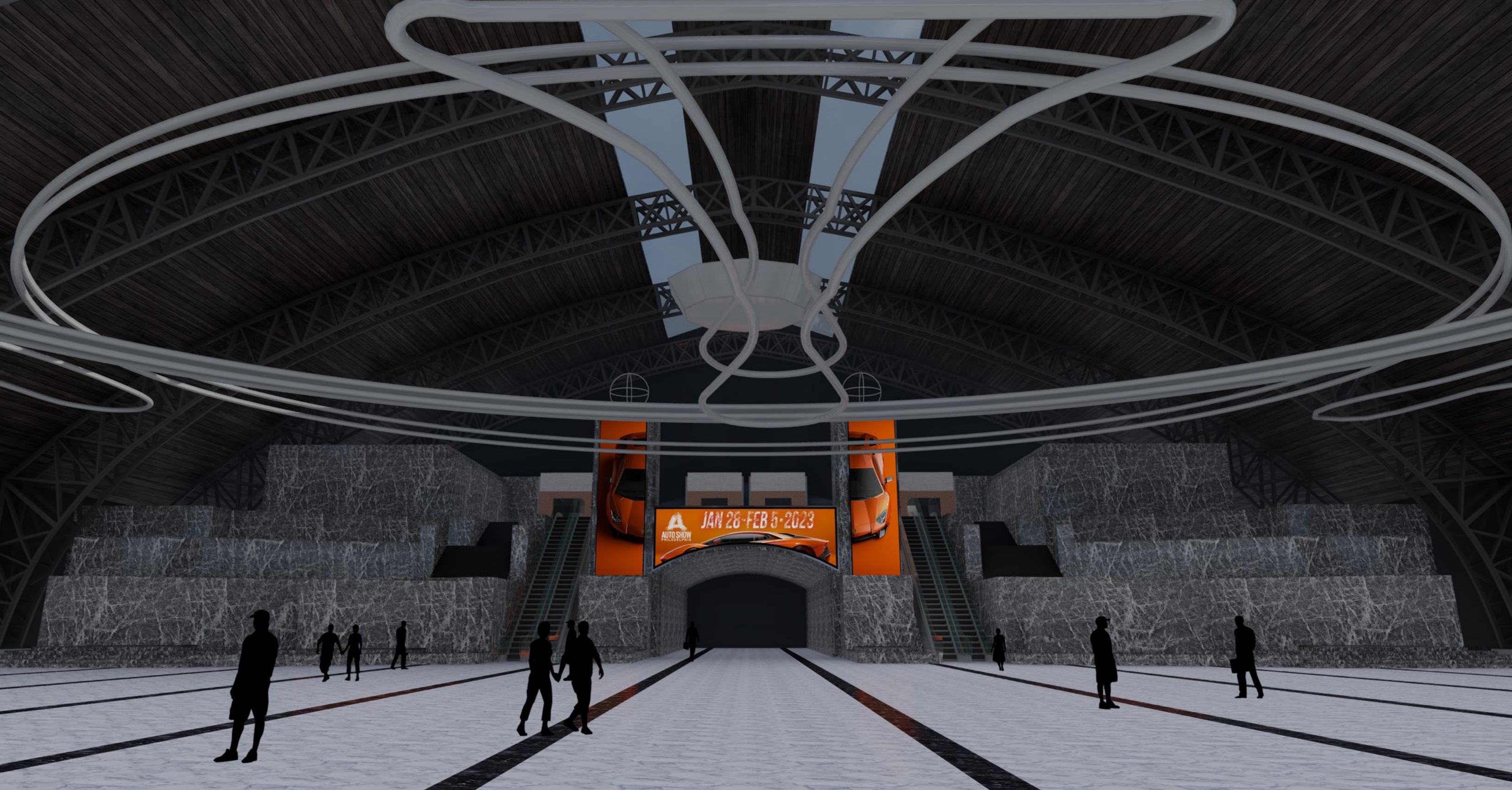

1.11 A-G DISPLAYS GRAND HALL WALL MOUNTED

**ANTHONY
JAMES
PARTNERS**

3900 WESTERRE PARKWAY, SUITE 300 804.727.0070
RICHMOND, VIRGINIA 23233 www.anthonyjamespartners.com

*ASSET REQUIRES FIELD SURVEY TO DETERMINE SIZING PRIOR TO FABRICATION OR INSTALLATION. DIMENSIONS NOTED IN THIS DOCUMENT ARE FOR ESTIMATION PURPOSES ONLY. VENDOR IS RESPONSIBLE FOR ANY INCONSISTENCIES BETWEEN CONCEPTS AND FIELD-VERIFIED DIMENSIONS.

THIS ARTWORK IS PROTECTED UNDER FEDERAL AND INTERNATIONAL COPYRIGHT LAW. EXPRESS PERMISSION FROM ANTHONY JAMES PARTNERS (AJP) IS REQUIRED FOR REPRODUCTION. RENDERINGS ARE FOR THE EXCLUSIVE USE OF DESIGNATED CLIENTS, ASSOCIATES AND AJP. THESE RENDERINGS DO NOT REPRESENT FABRICATION OR STRUCTURAL ENGINEER CERTIFIED OR STAMPED DOCUMENTS. MONITOR AND/OR PRINTER CALIBRATION MAY IMPAIR VISUAL ACCURACY OF SPECIFIED COLORS.

* LED IS OUT OF 16:9 RATIO PER OWNER DIRECTION

MUST BE FIELD VERIFIED*

PENNSYLVANIA CONVENTION CENTER

CONCEPT RENDERING

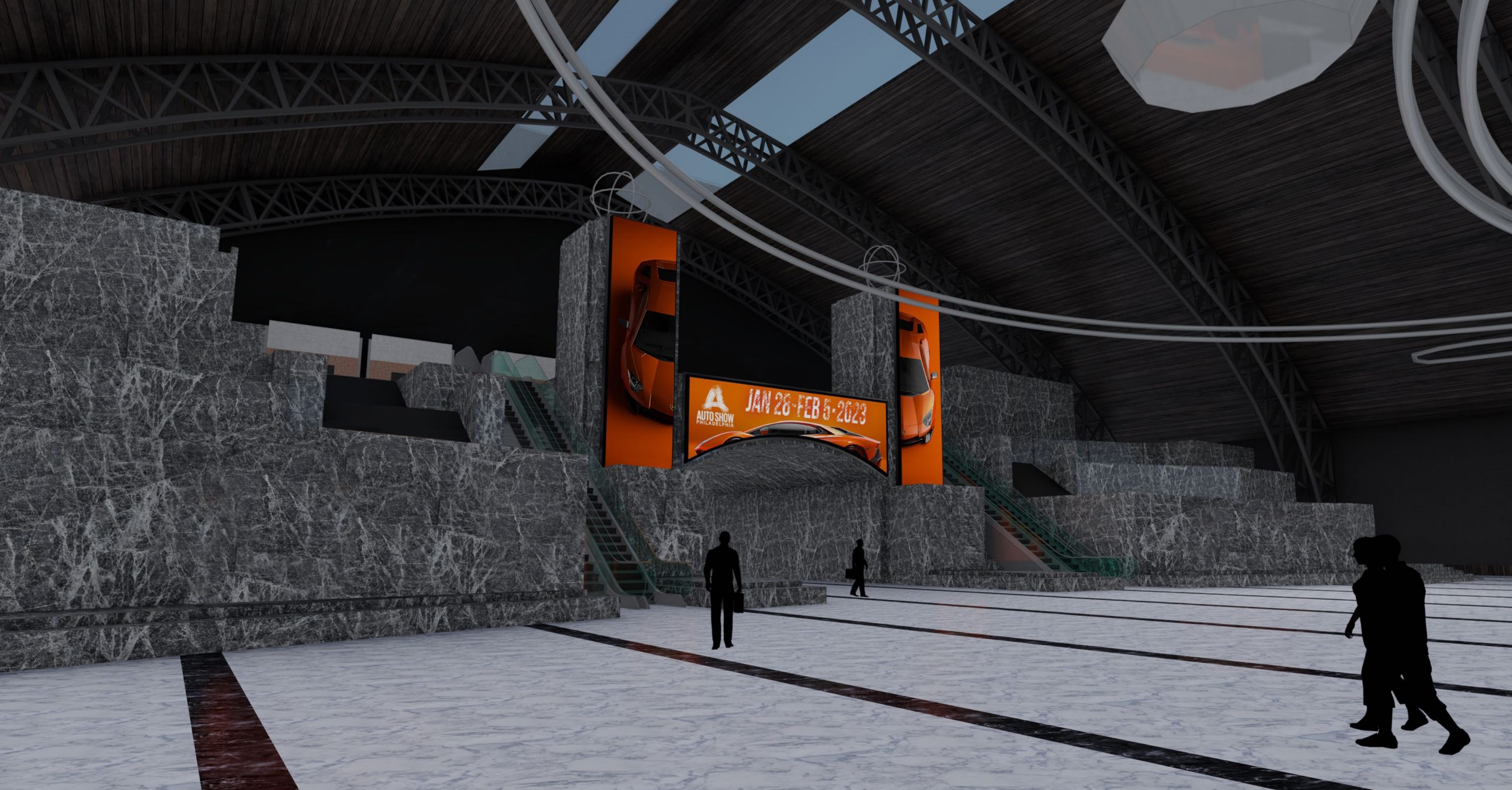

1.11 A-G DISPLAYS GRAND HALL WALL MOUNTED

**ANTHONY
JAMES
PARTNERS**

3900 WESTERRE PARKWAY, SUITE 300 804.727.0070
RICHMOND, VIRGINIA 23233 www.anthonyjamespartners.com

*ASSET REQUIRES FIELD SURVEY TO DETERMINE SIZING PRIOR TO FABRICATION OR INSTALLATION. DIMENSIONS NOTED IN THIS DOCUMENT ARE FOR ESTIMATION PURPOSES ONLY. VENDOR IS RESPONSIBLE FOR ANY INCONSISTENCIES BETWEEN CONCEPTS AND FIELD-VERIFIED DIMENSIONS.

THIS ARTWORK IS PROTECTED UNDER FEDERAL AND INTERNATIONAL COPYRIGHT LAW. EXPRESS PERMISSION FROM ANTHONY JAMES PARTNERS (AJP) IS REQUIRED FOR REPRODUCTION. RENDERINGS ARE FOR THE EXCLUSIVE USE OF DESIGNATED CLIENTS, ASSOCIATES AND AJP. THESE RENDERINGS DO NOT REPRESENT FABRICATION OR STRUCTURAL ENGINEER CERTIFIED OR STAMPED DOCUMENTS. MONITOR AND/OR PRINTER CALIBRATION MAY IMPAIR VISUAL ACCURACY OF SPECIFIED COLORS.

* LED IS OUT OF 16:9 RATIO PER OWNER DIRECTION

MUST BE FIELD VERIFIED*

PENNSYLVANIA CONVENTION CENTER

CONCEPT RENDERING

LED DISPLAYS

* LED WILL BE INSTALLED ON THE "NARROW". LED WILL BE ON LEGS FOR SUPPORT AND REDUCE ADDITIONAL WORK INSIDE THE SHAFT.

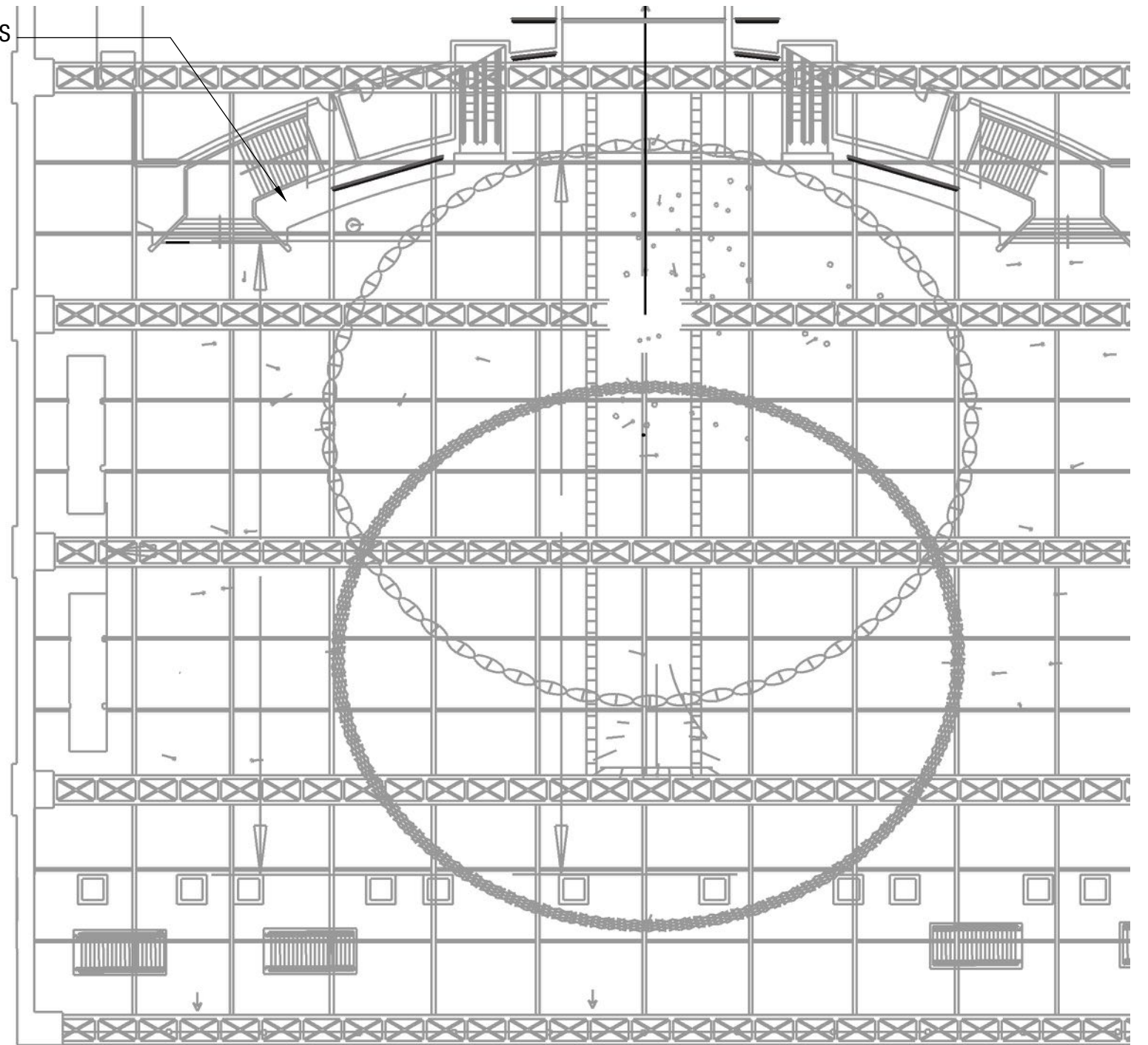
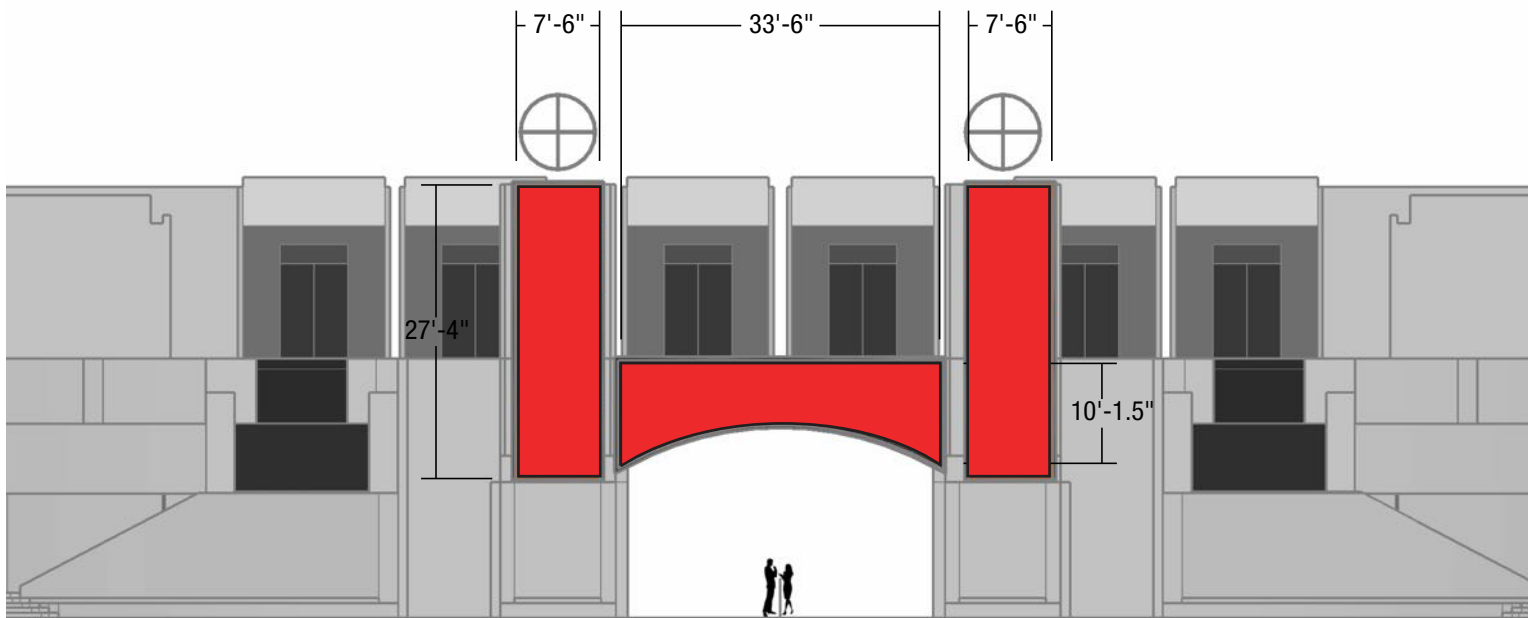

○ PLAN VIEW
NTS

1.11 A-G DISPLAYS GRAND HALL WALL MOUNTED

**ANTHONY
JAMES
PARTNERS**

3900 WESTERRE PARKWAY, SUITE 300 804.727.0070
RICHMOND, VIRGINIA 23233 www.anthonijamespartners.com

*ASSET REQUIRES FIELD SURVEY TO DETERMINE SIZING PRIOR TO FABRICATION OR INSTALLATION. DIMENSIONS NOTED IN THIS DOCUMENT ARE FOR ESTIMATION PURPOSES ONLY. VENDOR IS RESPONSIBLE FOR ANY INCONSISTENCIES BETWEEN CONCEPTS AND FIELD-VERIFIED DIMENSIONS.

* LED IS OUT OF 16:9 RATIO PER OWNER DIRECTION

MUST BE FIELD VERIFIED*

PENNSYLVANIA CONVENTION CENTER

THIS ARTWORK IS PROTECTED UNDER FEDERAL AND INTERNATIONAL COPYRIGHT LAW. EXPRESS PERMISSION FROM ANTHONY JAMES PARTNERS (AJP) IS REQUIRED FOR REPRODUCTION. RENDERINGS ARE FOR THE EXCLUSIVE USE OF DESIGNATED CLIENTS, ASSOCIATES AND AJP. THESE RENDERINGS DO NOT REPRESENT FABRICATION OR STRUCTURAL ENGINEER CERTIFIED OR STAMPED DOCUMENTS. MONITOR AND/OR PRINTER CALIBRATION MAY IMPAIR VISUAL ACCURACY OF SPECIFIED COLORS.

CONCEPT RENDERING

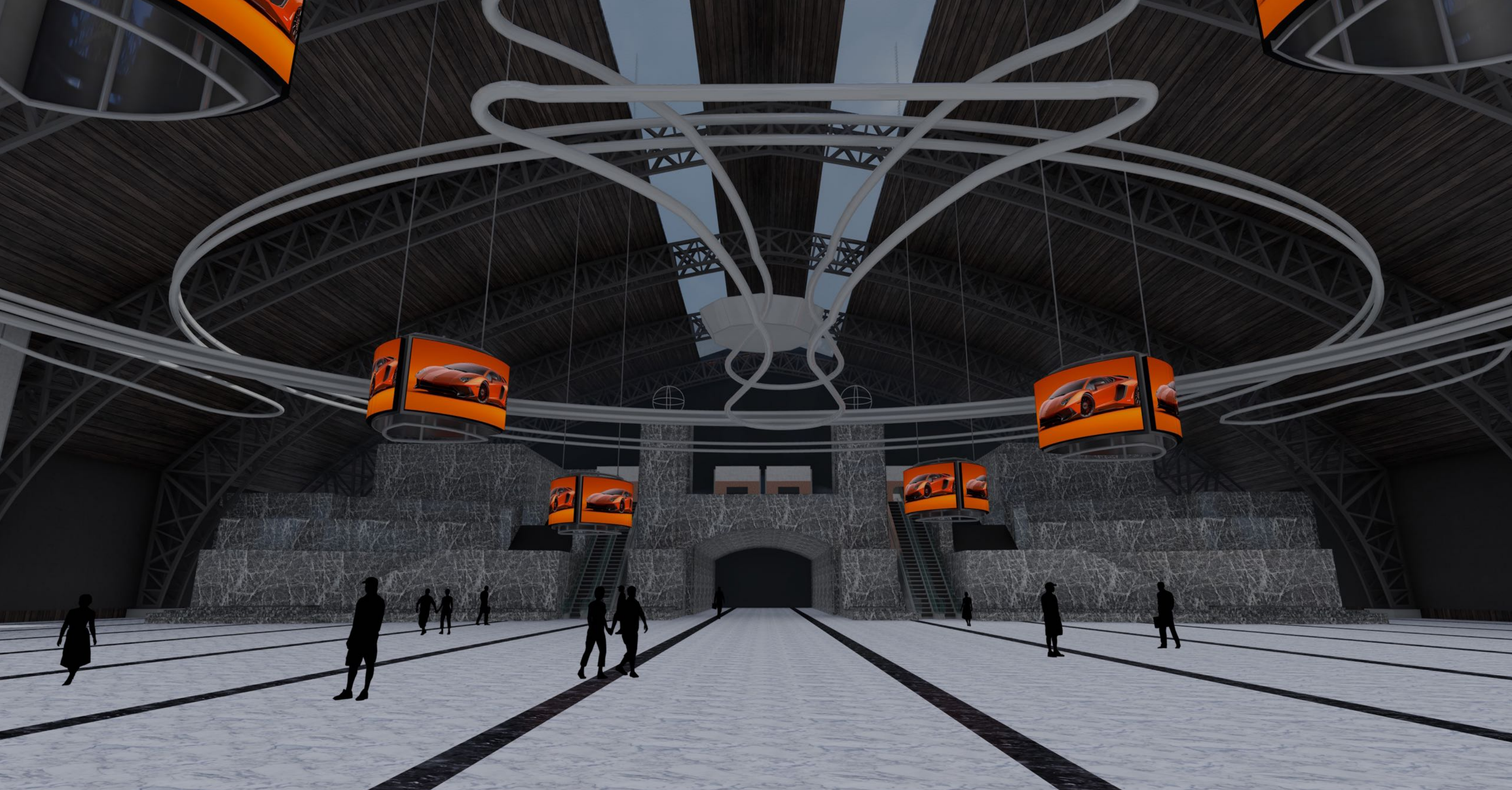

1.14 DISPLAYS GRAND HALL 3-SIDED SUSPENDED LANDSCAPE

**ANTHONY
JAMES
PARTNERS**

3900 WESTERRE PARKWAY, SUITE 300 804.727.0070
RICHMOND, VIRGINIA 23233 www.anthonijamespartners.com

*ASSET REQUIRES FIELD SURVEY TO DETERMINE SIZING PRIOR TO FABRICATION OR INSTALLATION. DIMENSIONS NOTED IN THIS DOCUMENT ARE FOR ESTIMATION PURPOSES ONLY. VENDOR IS RESPONSIBLE FOR ANY INCONSISTENCIES BETWEEN CONCEPTS AND FIELD-VERIFIED DIMENSIONS.

THIS ARTWORK IS PROTECTED UNDER FEDERAL AND INTERNATIONAL COPYRIGHT LAW. EXPRESS PERMISSION FROM ANTHONY JAMES PARTNERS (AJP) IS REQUIRED FOR REPRODUCTION. RENDERINGS ARE FOR THE EXCLUSIVE USE OF DESIGNATED CLIENTS, ASSOCIATES AND AJP. THESE RENDERINGS DO NOT REPRESENT FABRICATION OR STRUCTURAL ENGINEER CERTIFIED OR STAMPED DOCUMENTS. MONITOR AND/OR PRINTER CALIBRATION MAY IMPAIR VISUAL ACCURACY OF SPECIFIED COLORS.

MUST BE FIELD VERIFIED*

PENNSYLVANIA CONVENTION CENTER

CONCEPT RENDERING

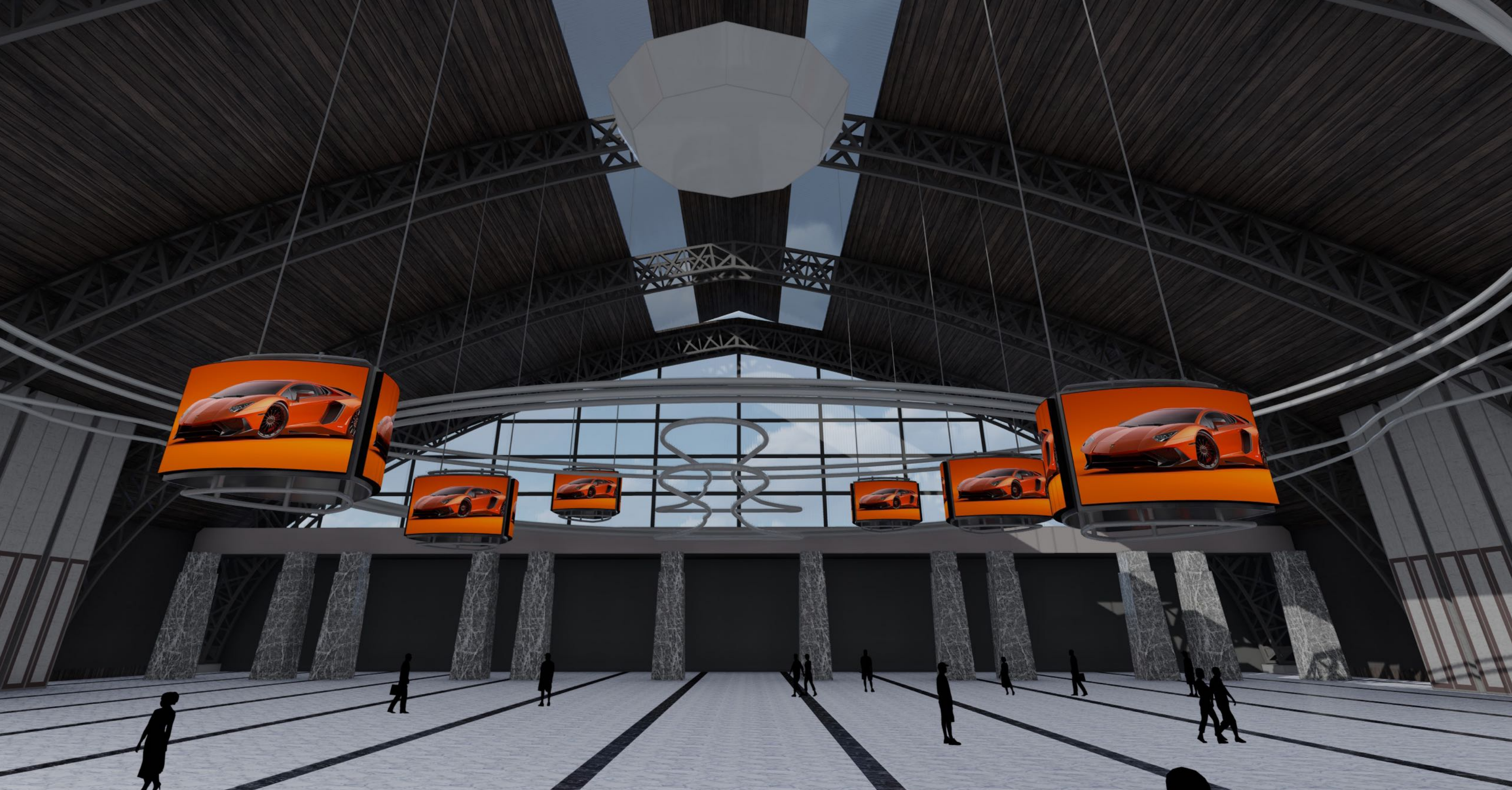

1.14 DISPLAYS GRAND HALL 3-SIDED SUSPENDED LANDSCAPE

**ANTHONY
JAMES
PARTNERS**

3900 WESTERRE PARKWAY, SUITE 300 804.727.0070
RICHMOND, VIRGINIA 23233 www.anthonyjamespartners.com

*ASSET REQUIRES FIELD SURVEY TO DETERMINE SIZING PRIOR TO FABRICATION OR INSTALLATION. DIMENSIONS NOTED IN THIS DOCUMENT ARE FOR ESTIMATION PURPOSES ONLY. VENDOR IS RESPONSIBLE FOR ANY INCONSISTENCIES BETWEEN CONCEPTS AND FIELD-VERIFIED DIMENSIONS.

THIS ARTWORK IS PROTECTED UNDER FEDERAL AND INTERNATIONAL COPYRIGHT LAW. EXPRESS PERMISSION FROM ANTHONY JAMES PARTNERS (AJP) IS REQUIRED FOR REPRODUCTION. RENDERINGS ARE FOR THE EXCLUSIVE USE OF DESIGNATED CLIENTS, ASSOCIATES AND AJP. THESE RENDERINGS DO NOT REPRESENT FABRICATION OR STRUCTURAL ENGINEER CERTIFIED OR STAMPED DOCUMENTS. MONITOR AND/OR PRINTER CALIBRATION MAY IMPAIR VISUAL ACCURACY OF SPECIFIED COLORS.

MUST BE FIELD VERIFIED*

PENNSYLVANIA CONVENTION CENTER

CONCEPT RENDERING

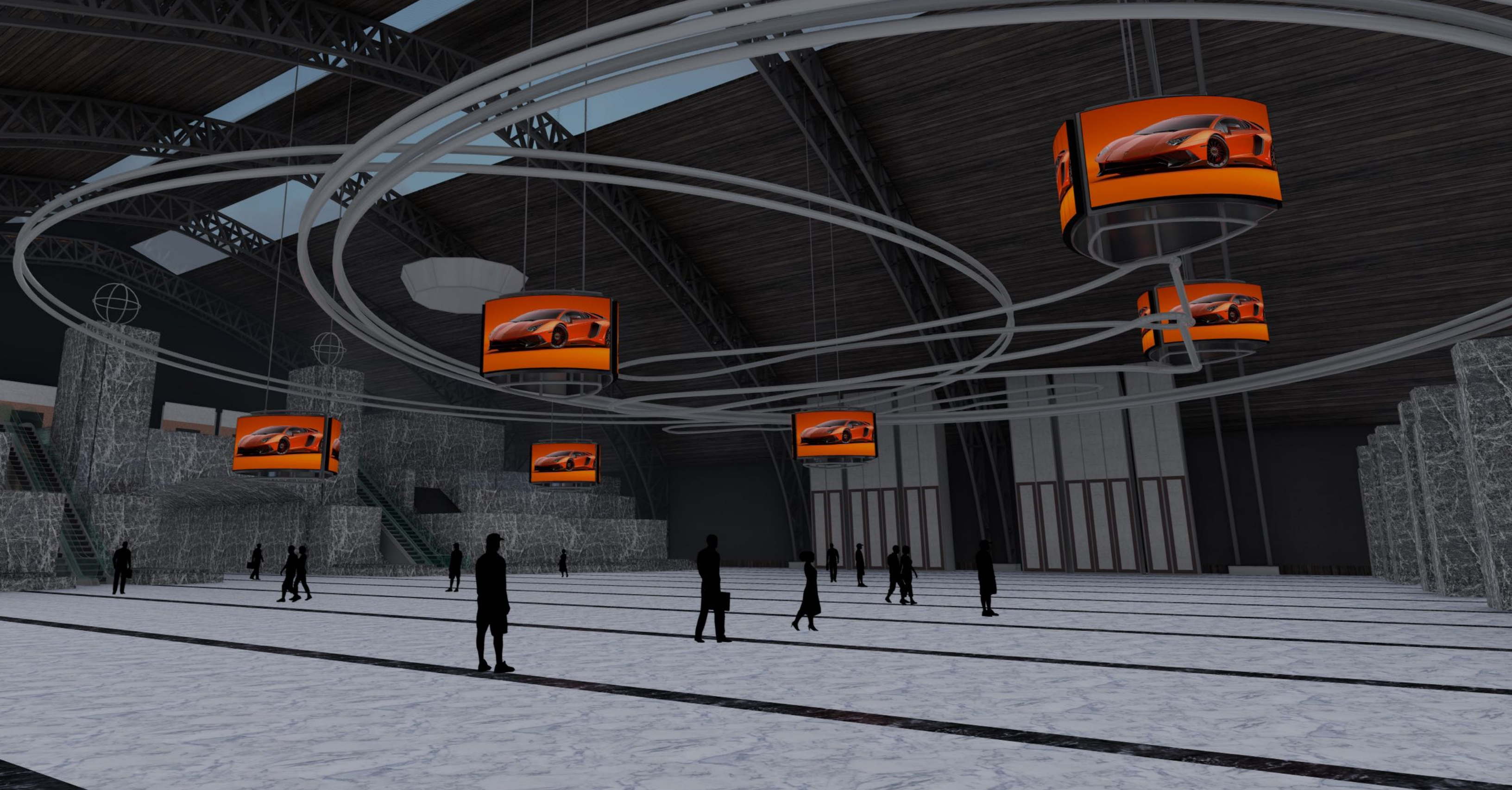

1.14 DISPLAYS GRAND HALL 3-SIDED SUSPENDED LANDSCAPE

**ANTHONY
JAMES
PARTNERS**

3900 WESTERRE PARKWAY, SUITE 300 804.727.0070
RICHMOND, VIRGINIA 23233 www.anthonyjamespartners.com

*ASSET REQUIRES FIELD SURVEY TO DETERMINE SIZING PRIOR TO FABRICATION OR INSTALLATION. DIMENSIONS NOTED IN THIS DOCUMENT ARE FOR ESTIMATION PURPOSES ONLY. VENDOR IS RESPONSIBLE FOR ANY INCONSISTENCIES BETWEEN CONCEPTS AND FIELD-VERIFIED DIMENSIONS.

THIS ARTWORK IS PROTECTED UNDER FEDERAL AND INTERNATIONAL COPYRIGHT LAW. EXPRESS PERMISSION FROM ANTHONY JAMES PARTNERS (AJP) IS REQUIRED FOR REPRODUCTION. RENDERINGS ARE FOR THE EXCLUSIVE USE OF DESIGNATED CLIENTS, ASSOCIATES AND AJP. THESE RENDERINGS DO NOT REPRESENT FABRICATION OR STRUCTURAL ENGINEER CERTIFIED OR STAMPED DOCUMENTS. MONITOR AND/OR PRINTER CALIBRATION MAY IMPAIR VISUAL ACCURACY OF SPECIFIED COLORS.

MUST BE FIELD VERIFIED*

PENNSYLVANIA CONVENTION CENTER

CONCEPT RENDERING

163" CONVEX CURVED
THREE SIDED
LED LANDSCAPE DISPLAYS

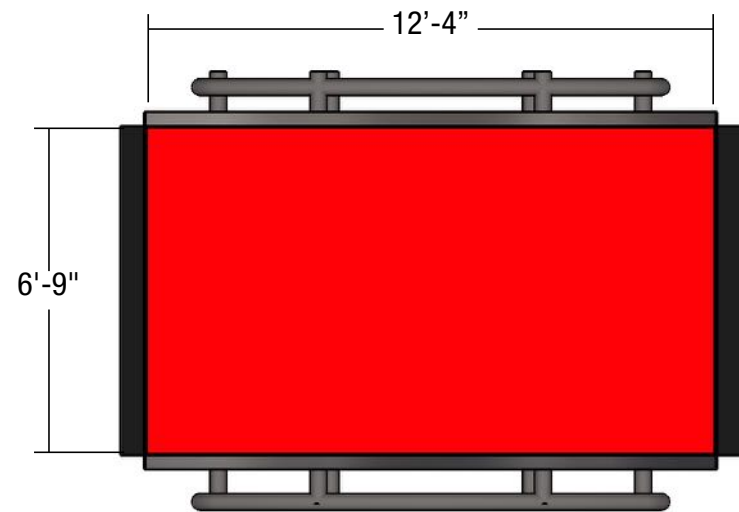
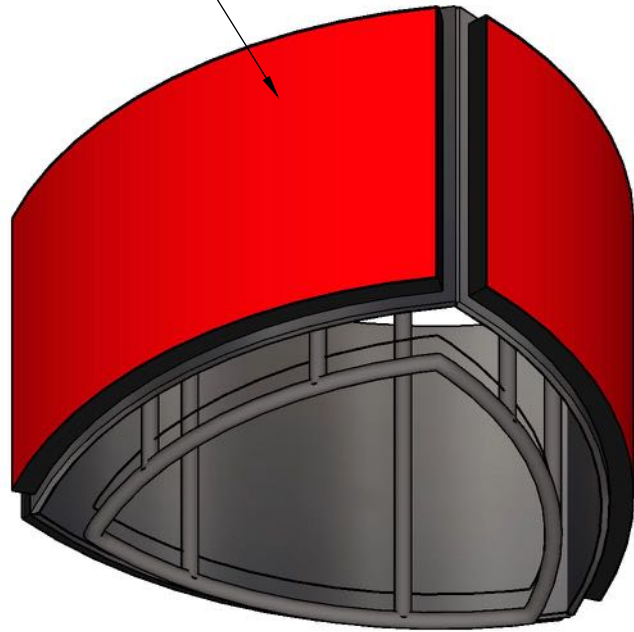

LED LAYOUT
1/4" = 1'-0"

163" CONVEX CURVED
THREE SIDED
LED LANDSCAPE DISPLAYS

* TBD - HOIST
CONTROLS LOCATION.
CONTROLS LOCATION.

EXISTING ARTWORK

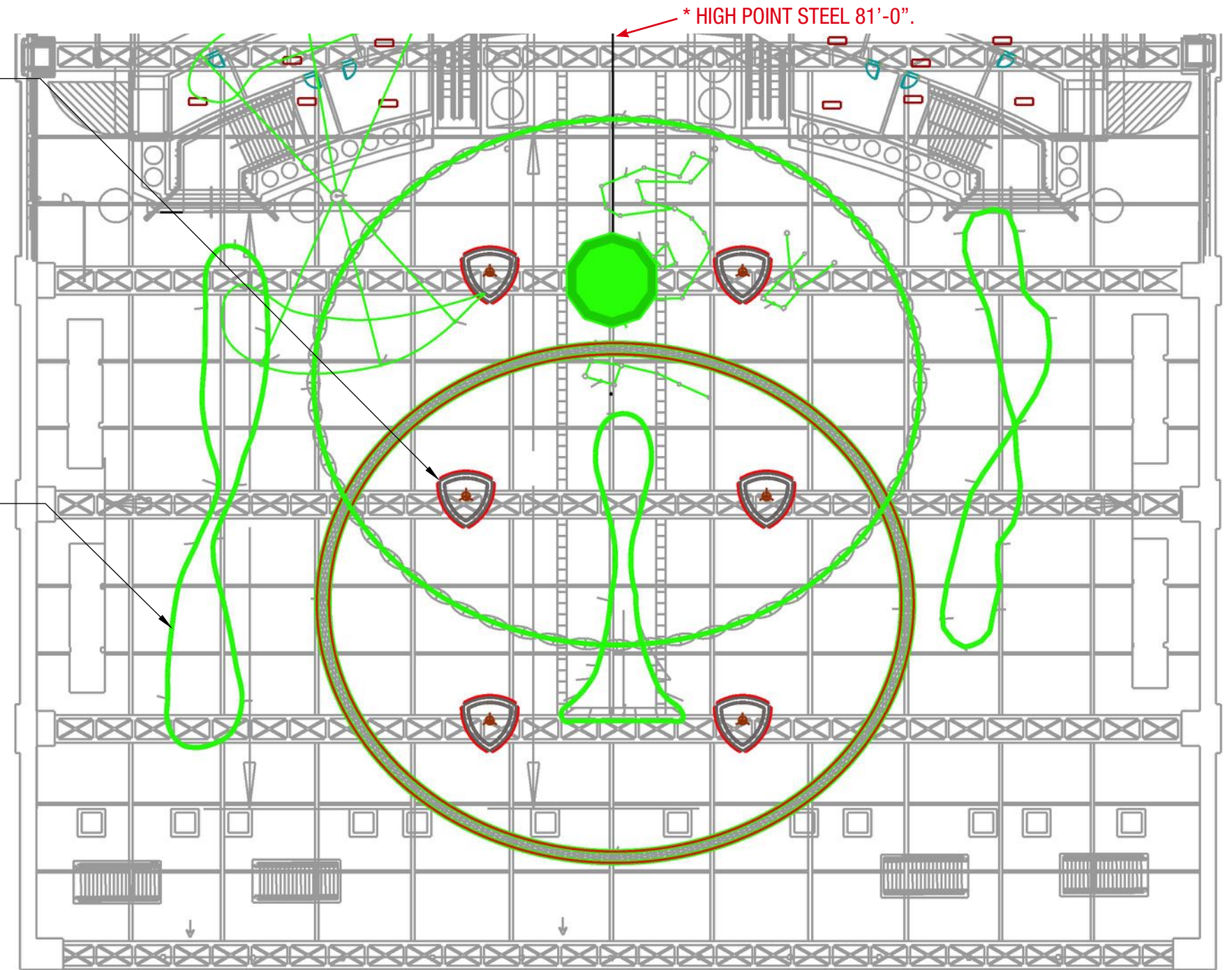

PLAN VIEW
NTS

1.14 DISPLAYS GRAND HALL 3-SIDED SUSPENDED LANDSCAPE

**ANTHONY
JAMES
PARTNERS**

3900 WESTERRE PARKWAY, SUITE 300 804.727.0070
RICHMOND, VIRGINIA 23233 www.anthonijamespartners.com

*ASSET REQUIRES FIELD SURVEY TO DETERMINE SIZING PRIOR TO FABRICATION OR INSTALLATION. DIMENSIONS NOTED IN THIS DOCUMENT ARE FOR ESTIMATION PURPOSES ONLY. VENDOR IS RESPONSIBLE FOR ANY INCONSISTENCIES BETWEEN CONCEPTS AND FIELD-VERIFIED DIMENSIONS.

THIS ARTWORK IS PROTECTED UNDER FEDERAL AND INTERNATIONAL COPYRIGHT LAW. EXPRESS PERMISSION FROM ANTHONY JAMES PARTNERS (AJP) IS REQUIRED FOR REPRODUCTION. RENDERINGS ARE FOR THE EXCLUSIVE USE OF DESIGNATED CLIENTS, ASSOCIATES AND AJP. THESE RENDERINGS DO NOT REPRESENT FABRICATION OR STRUCTURAL ENGINEER CERTIFIED OR STAMPED DOCUMENTS. MONITOR AND/OR PRINTER CALIBRATION MAY IMPAIR VISUAL ACCURACY OF SPECIFIED COLORS.

MUST BE FIELD VERIFIED*

PENNSYLVANIA CONVENTION CENTER

CONCEPT RENDERING



* HANGERS CANNOT BE IN THE MIDDLE (HVAC DUCTS) - LOCATE RIGHT OR LEFT OF CENTER.

1.15 DISPLAYS GRAND HALL ENTRANCE DOUBLE SIDED RIBBON DISPLAYS

* LED IS OUT OF 16:9 RATIO PER OWNER DIRECTION

MUST BE FIELD VERIFIED*

**ANTHONY
JAMES
PARTNERS**

3900 WESTERRE PARKWAY, SUITE 300 804.727.0070
 RICHMOND, VIRGINIA 23233 www.anthonijamespartners.com

*ASSET REQUIRES FIELD SURVEY TO DETERMINE SIZING PRIOR TO FABRICATION OR INSTALLATION. DIMENSIONS NOTED IN THIS DOCUMENT ARE FOR ESTIMATION PURPOSES ONLY. VENDOR IS RESPONSIBLE FOR ANY INCONSISTENCIES BETWEEN CONCEPTS AND FIELD-VERIFIED DIMENSIONS.

PENNSYLVANIA CONVENTION CENTER

THIS ARTWORK IS PROTECTED UNDER FEDERAL AND INTERNATIONAL COPYRIGHT LAW. EXPRESS PERMISSION FROM ANTHONY JAMES PARTNERS (AJP) IS REQUIRED FOR REPRODUCTION. RENDERINGS ARE FOR THE EXCLUSIVE USE OF DESIGNATED CLIENTS, ASSOCIATES AND AJP. THESE RENDERINGS DO NOT REPRESENT FABRICATION OR STRUCTURAL ENGINEER CERTIFIED OR STAMPED DOCUMENTS. MONITOR AND/OR PRINTER CALIBRATION MAY IMPAIR VISUAL ACCURACY OF SPECIFIED COLORS.

CONCEPT RENDERING

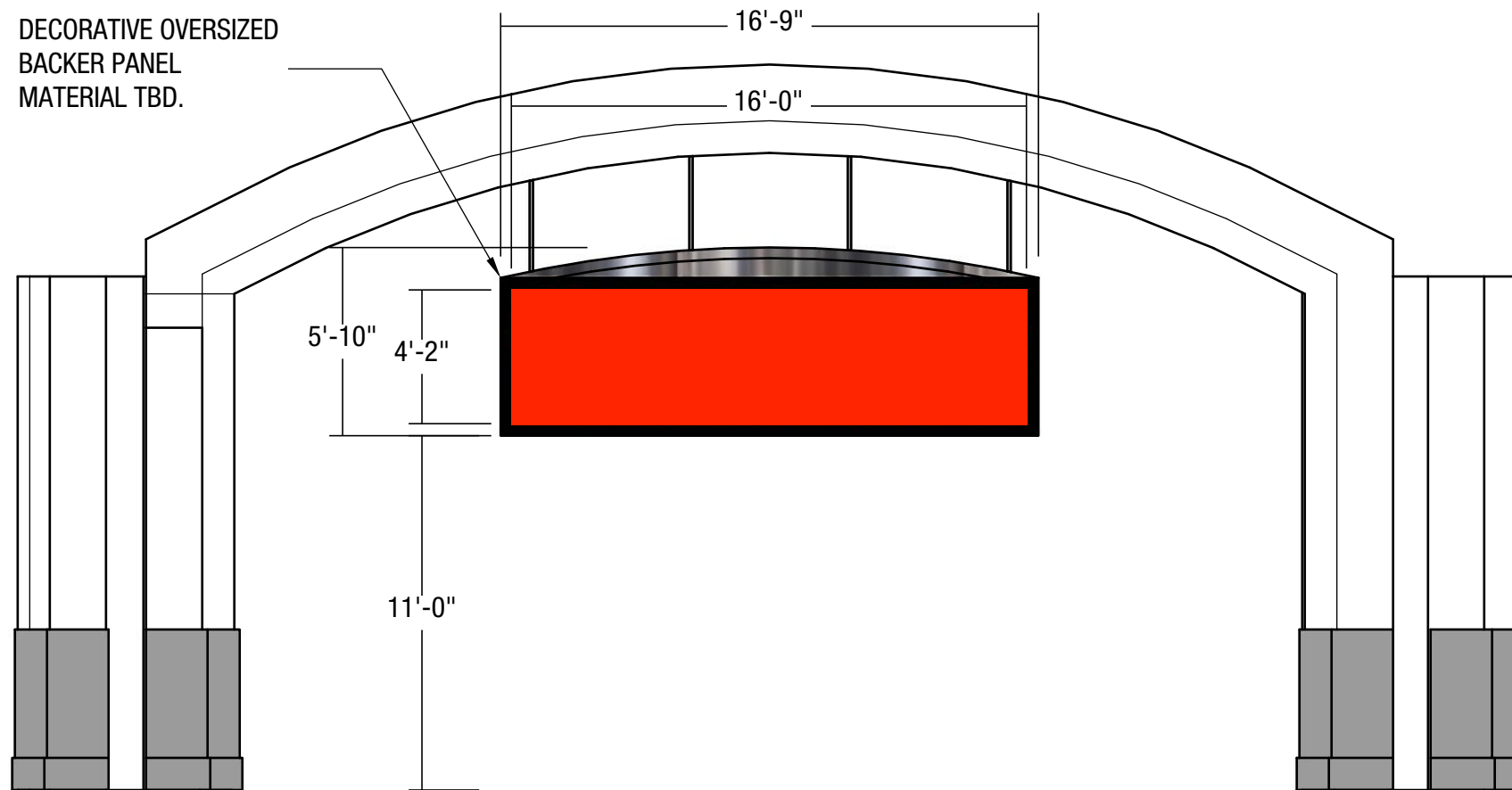

○ LED LAYOUT
3/16" = 1'-0"

1.15 DISPLAYS GRAND HALL ENTRANCE DOUBLE SIDED RIBBON DISPLAYS

* LED IS OUT OF 16:9 RATIO PER OWNER DIRECTION

MUST BE FIELD VERIFIED*

**ANTHONY
JAMES
PARTNERS**

3900 WESTERRE PARKWAY, SUITE 300 804.727.0070
RICHMOND, VIRGINIA 23233 www.anthonyjamespartners.com

*ASSET REQUIRES FIELD SURVEY TO DETERMINE SIZING PRIOR TO FABRICATION OR INSTALLATION. DIMENSIONS NOTED IN THIS DOCUMENT ARE FOR ESTIMATION PURPOSES ONLY. VENDOR IS RESPONSIBLE FOR ANY INCONSISTENCIES BETWEEN CONCEPTS AND FIELD-VERIFIED DIMENSIONS.

PENNSYLVANIA CONVENTION CENTER

THIS ARTWORK IS PROTECTED UNDER FEDERAL AND INTERNATIONAL COPYRIGHT LAW. EXPRESS PERMISSION FROM ANTHONY JAMES PARTNERS (AJP) IS REQUIRED FOR REPRODUCTION. RENDERINGS ARE FOR THE EXCLUSIVE USE OF DESIGNATED CLIENTS, ASSOCIATES AND AJP. THESE RENDERINGS DO NOT REPRESENT FABRICATION OR STRUCTURAL ENGINEER CERTIFIED OR STAMPED DOCUMENTS. MONITOR AND/OR PRINTER CALIBRATION MAY IMPAIR VISUAL ACCURACY OF SPECIFIED COLORS.

CONCEPT RENDERING



← Box Office ATM s
 ↖ Elevator
 ↑ Hall F
 11th Street Exit

↗ ATM s, Business Center
 Gift Shop, Visitor Services
 Halls A, B, C, D, E
 Meeting Rooms 201-310
 Grand Hall, Ballroom & Marriott
 Overlook Cafe & Bar

1.17 RIBBON STREET LEVEL 12TH AND ARCH ENTRANCE AREA EAST & WEST

* LED IS OUT OF 16:9 RATIO PER OWNER DIRECTION

MUST BE FIELD VERIFIED*

**ANTHONY
JAMES
PARTNERS**

3900 WESTERRE PARKWAY, SUITE 300 RICHMOND, VIRGINIA 23233 804.727.0070 www.anthonijamespartners.com

*ASSET REQUIRES FIELD SURVEY TO DETERMINE SIZING PRIOR TO FABRICATION OR INSTALLATION. DIMENSIONS NOTED IN THIS DOCUMENT ARE FOR ESTIMATION PURPOSES ONLY. VENDOR IS RESPONSIBLE FOR ANY INCONSISTENCIES BETWEEN CONCEPTS AND FIELD-VERIFIED DIMENSIONS.

PENNSYLVANIA CONVENTION CENTER

THIS ARTWORK IS PROTECTED UNDER FEDERAL AND INTERNATIONAL COPYRIGHT LAW. EXPRESS PERMISSION FROM ANTHONY JAMES PARTNERS (AJP) IS REQUIRED FOR REPRODUCTION. RENDERINGS ARE FOR THE EXCLUSIVE USE OF DESIGNATED CLIENTS, ASSOCIATES AND AJP. THESE RENDERINGS DO NOT REPRESENT FABRICATION OR STRUCTURAL ENGINEER CERTIFIED OR STAMPED DOCUMENTS. MONITOR AND/OR PRINTER CALIBRATION MAY IMPAIR VISUAL ACCURACY OF SPECIFIED COLORS.

CONCEPT RENDERING

DECORATIVE OVERSIZED
BACKER PANEL
MATERIAL TBD.

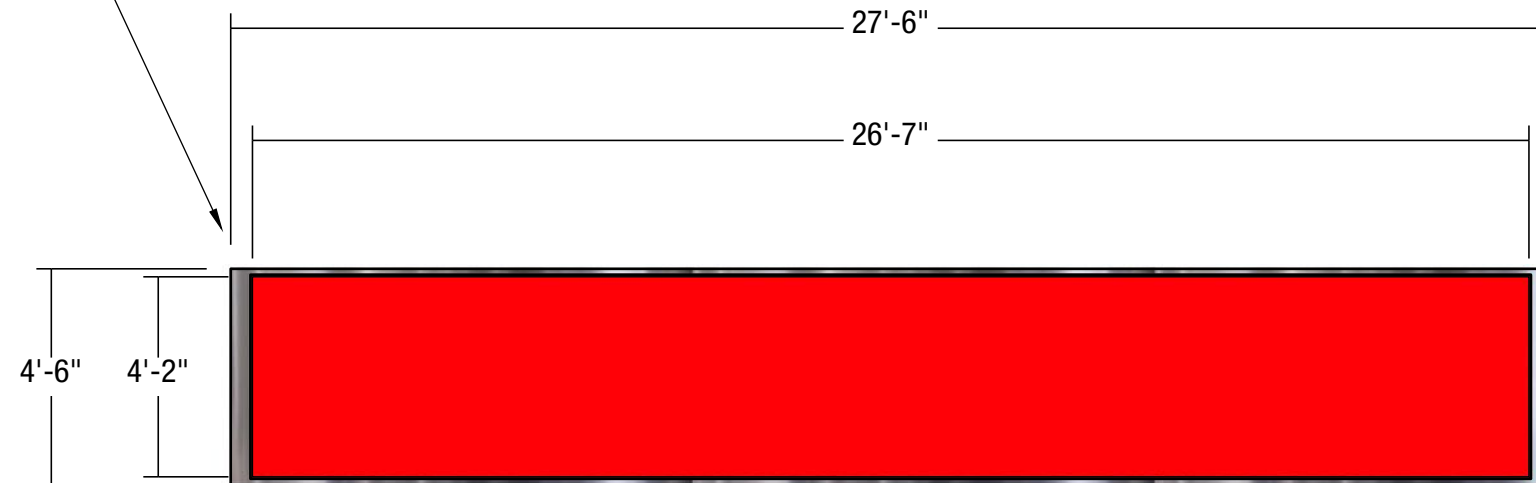

○ LED LAYOUT
1/4" = 1'-0"

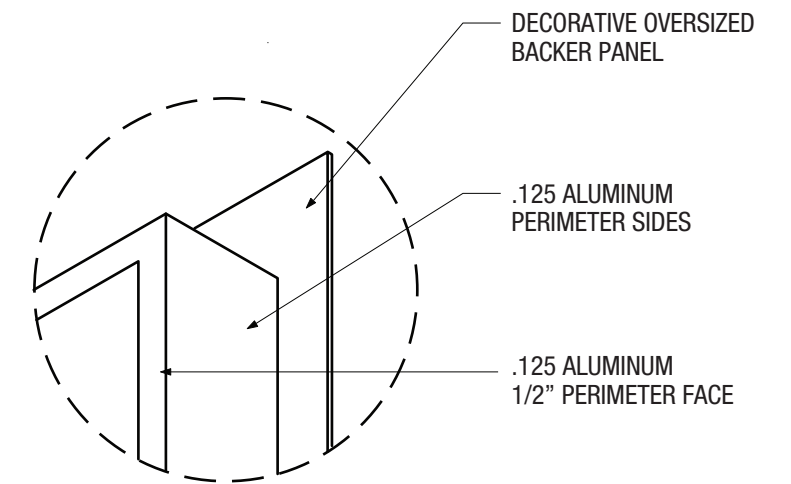

○ LED DETAIL (SURROUND)
NTS

1.17 RIBBON STREET LEVEL 12TH AND ARCH ENTRANCE AREA EAST & WEST

* LED IS OUT OF 16:9 RATIO PER OWNER DIRECTION

MUST BE FIELD VERIFIED*

**ANTHONY
JAMES
PARTNERS**

3900 WESTERRE PARKWAY, SUITE 300 804.727.0070
RICHMOND, VIRGINIA 23233 www.anthonyjamespartners.com

*ASSET REQUIRES FIELD SURVEY TO DETERMINE SIZING PRIOR TO FABRICATION OR INSTALLATION. DIMENSIONS NOTED IN THIS DOCUMENT ARE FOR ESTIMATION PURPOSES ONLY. VENDOR IS RESPONSIBLE FOR ANY INCONSISTENCIES BETWEEN CONCEPTS AND FIELD-VERIFIED DIMENSIONS.

PENNSYLVANIA CONVENTION CENTER

THIS ARTWORK IS PROTECTED UNDER FEDERAL AND INTERNATIONAL COPYRIGHT LAW. EXPRESS PERMISSION FROM ANTHONY JAMES PARTNERS (AJP) IS REQUIRED FOR REPRODUCTION. RENDERINGS ARE FOR THE EXCLUSIVE USE OF DESIGNATED CLIENTS, ASSOCIATES AND AJP. THESE RENDERINGS DO NOT REPRESENT FABRICATION OR STRUCTURAL ENGINEER CERTIFIED OR STAMPED DOCUMENTS. MONITOR AND/OR PRINTER CALIBRATION MAY IMPAIR VISUAL ACCURACY OF SPECIFIED COLORS.

CONCEPT RENDERING



1.18A RIBBON 200 LEVEL NORTH FROM GRAND HALL

**ANTHONY
JAMES
PARTNERS**

3900 WESTERRE PARKWAY, SUITE 300 804.727.0070
RICHMOND, VIRGINIA 23233 www.anthonijamespartners.com

*ASSET REQUIRES FIELD SURVEY TO DETERMINE SIZING PRIOR TO FABRICATION OR INSTALLATION. DIMENSIONS NOTED IN THIS DOCUMENT ARE FOR ESTIMATION PURPOSES ONLY. VENDOR IS RESPONSIBLE FOR ANY INCONSISTENCIES BETWEEN CONCEPTS AND FIELD-VERIFIED DIMENSIONS.

THIS ARTWORK IS PROTECTED UNDER FEDERAL AND INTERNATIONAL COPYRIGHT LAW. EXPRESS PERMISSION FROM ANTHONY JAMES PARTNERS (AJP) IS REQUIRED FOR REPRODUCTION. RENDERINGS ARE FOR THE EXCLUSIVE USE OF DESIGNATED CLIENTS, ASSOCIATES AND AJP. THESE RENDERINGS DO NOT REPRESENT FABRICATION OR STRUCTURAL ENGINEER CERTIFIED OR STAMPED DOCUMENTS. MONITOR AND/OR PRINTER CALIBRATION MAY IMPAIR VISUAL ACCURACY OF SPECIFIED COLORS.

* LED IS OUT OF 16:9 RATIO PER OWNER DIRECTION

MUST BE FIELD VERIFIED*

PENNSYLVANIA CONVENTION CENTER

CONCEPT RENDERING

DECORATIVE OVERSIZED
BACKER PANEL
MATERIAL TBD.

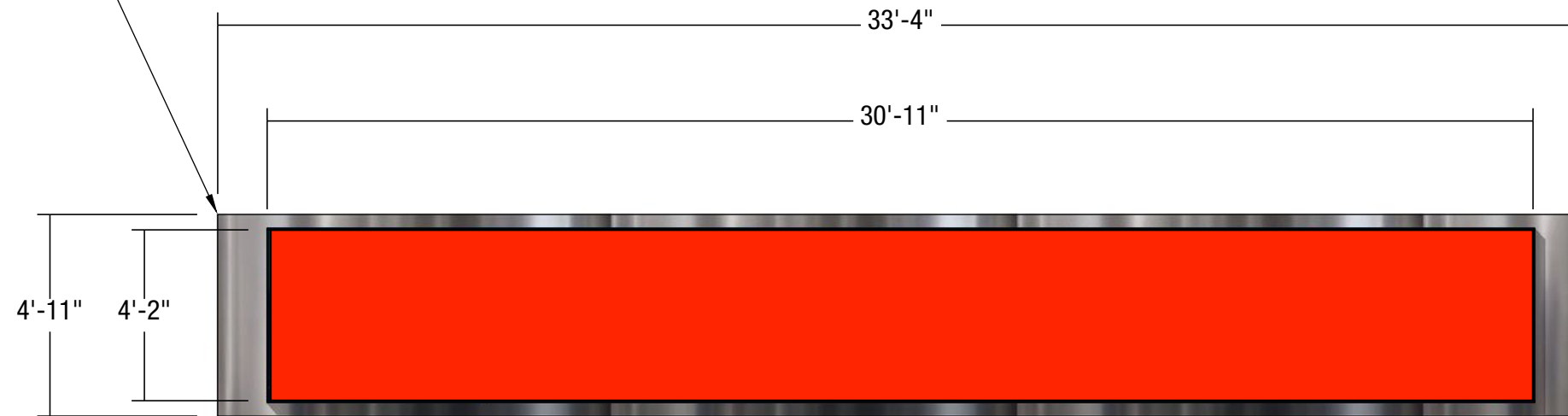

○ LED LAYOUT
1/4" = 1'-0"

* RELOCATION OF HVAC VENTS
& FIRE ALARMS SHALL BE INCLUDED.
ANY WALL REPAIR & PAINTING
REQUIRED FROM RELOCATIONS SHALL
ALSO BE INCLUDED.

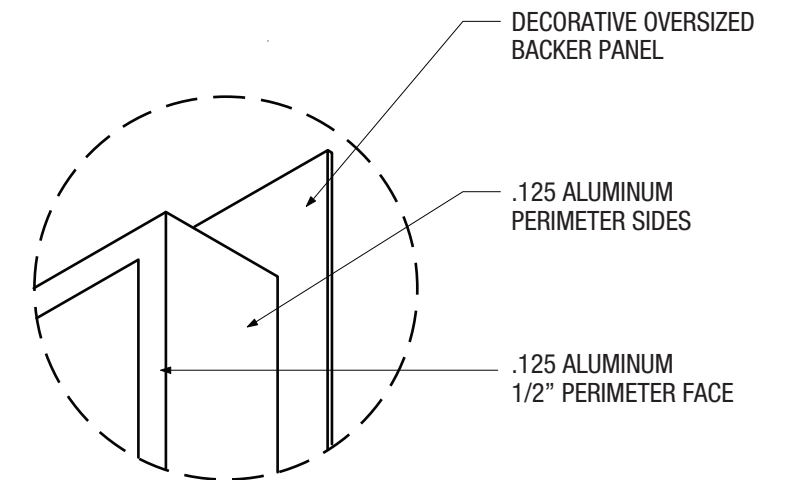

○ LED DETAIL (SURROUND)
NTS

* LED IS OUT OF 16:9 RATIO PER OWNER DIRECTION
MUST BE FIELD VERIFIED*

1.18A RIBBON 200 LEVEL NORTH FROM GRAND HALL

**ANTHONY
JAMES
PARTNERS**

3900 WESTERRE PARKWAY, SUITE 300 804.727.0070
RICHMOND, VIRGINIA 23233 www.anthonyjamespartners.com

*ASSET REQUIRES FIELD SURVEY TO DETERMINE SIZING PRIOR TO FABRICATION OR INSTALLATION. DIMENSIONS NOTED IN THIS DOCUMENT ARE FOR ESTIMATION PURPOSES ONLY. VENDOR IS RESPONSIBLE FOR ANY INCONSISTENCIES BETWEEN CONCEPTS AND FIELD-VERIFIED DIMENSIONS.

PENNSYLVANIA CONVENTION CENTER

THIS ARTWORK IS PROTECTED UNDER FEDERAL AND INTERNATIONAL COPYRIGHT LAW. EXPRESS PERMISSION FROM ANTHONY JAMES PARTNERS (AJP) IS REQUIRED FOR REPRODUCTION. RENDERINGS ARE FOR THE EXCLUSIVE USE OF DESIGNATED CLIENTS, ASSOCIATES AND AJP. THESE RENDERINGS DO NOT REPRESENT FABRICATION OR STRUCTURAL ENGINEER CERTIFIED OR STAMPED DOCUMENTS. MONITOR AND/OR PRINTER CALIBRATION MAY IMPAIR VISUAL ACCURACY OF SPECIFIED COLORS.

CONCEPT RENDERING



1.18B RIBBON 200 LEVEL NORTH FROM GRAND HALL

**ANTHONY
JAMES
PARTNERS**

3900 WESTERRE PARKWAY, SUITE 300 804.727.0070
RICHMOND, VIRGINIA 23233 www.anthonyjamespartners.com

*ASSET REQUIRES FIELD SURVEY TO DETERMINE SIZING PRIOR TO FABRICATION OR INSTALLATION. DIMENSIONS NOTED IN THIS DOCUMENT ARE FOR ESTIMATION PURPOSES ONLY. VENDOR IS RESPONSIBLE FOR ANY INCONSISTENCIES BETWEEN CONCEPTS AND FIELD-VERIFIED DIMENSIONS.

THIS ARTWORK IS PROTECTED UNDER FEDERAL AND INTERNATIONAL COPYRIGHT LAW. EXPRESS PERMISSION FROM ANTHONY JAMES PARTNERS (AJP) IS REQUIRED FOR REPRODUCTION. RENDERINGS ARE FOR THE EXCLUSIVE USE OF DESIGNATED CLIENTS, ASSOCIATES AND AJP. THESE RENDERINGS DO NOT REPRESENT FABRICATION OR STRUCTURAL ENGINEER CERTIFIED OR STAMPED DOCUMENTS. MONITOR AND/OR PRINTER CALIBRATION MAY IMPAIR VISUAL ACCURACY OF SPECIFIED COLORS.

* LED IS OUT OF 16:9 RATIO PER OWNER DIRECTION

MUST BE FIELD VERIFIED*

PENNSYLVANIA CONVENTION CENTER

CONCEPT RENDERING

DECORATIVE OVERSIZED
BACKER PANEL
MATERIAL TBD.

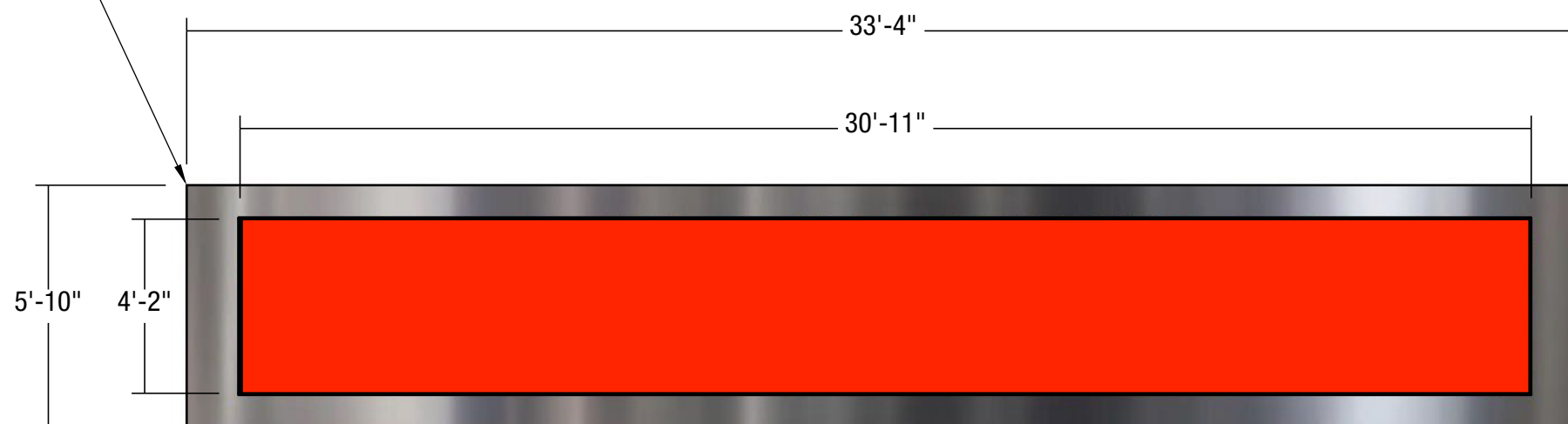

○ LED LAYOUT
1/4" = 1'-0"

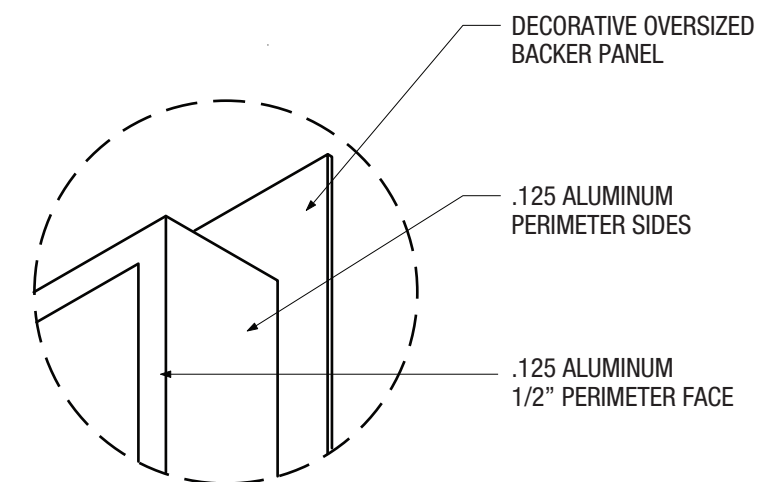

○ LED DETAIL (SURROUND)
NTS

1.18B RIBBON 200 LEVEL NORTH FROM GRAND HALL

* LED IS OUT OF 16:9 RATIO PER OWNER DIRECTION
MUST BE FIELD VERIFIED*

**ANTHONY
JAMES
PARTNERS**

3900 WESTERRE PARKWAY, SUITE 300 804.727.0070
RICHMOND, VIRGINIA 23233 www.anthonyjamespartners.com

*ASSET REQUIRES FIELD SURVEY TO DETERMINE SIZING PRIOR TO FABRICATION OR INSTALLATION. DIMENSIONS NOTED IN THIS DOCUMENT ARE FOR ESTIMATION PURPOSES ONLY. VENDOR IS RESPONSIBLE FOR ANY INCONSISTENCIES BETWEEN CONCEPTS AND FIELD-VERIFIED DIMENSIONS.

PENNSYLVANIA CONVENTION CENTER

THIS ARTWORK IS PROTECTED UNDER FEDERAL AND INTERNATIONAL COPYRIGHT LAW. EXPRESS PERMISSION FROM ANTHONY JAMES PARTNERS (AJP) IS REQUIRED FOR REPRODUCTION. RENDERINGS ARE FOR THE EXCLUSIVE USE OF DESIGNATED CLIENTS, ASSOCIATES AND AJP. THESE RENDERINGS DO NOT REPRESENT FABRICATION OR STRUCTURAL ENGINEER CERTIFIED OR STAMPED DOCUMENTS. MONITOR AND/OR PRINTER CALIBRATION MAY IMPAIR VISUAL ACCURACY OF SPECIFIED COLORS.

CONCEPT RENDERING



1.19 CURVED RIBBON 200 LEVEL EAST TOWARD CROSSROADS

**ANTHONY
JAMES
PARTNERS**

3900 WESTERRE PARKWAY, SUITE 300 804.727.0070
 RICHMOND, VIRGINIA 23233 www.anthonijamespartners.com

*ASSET REQUIRES FIELD SURVEY TO DETERMINE SIZING PRIOR TO FABRICATION OR INSTALLATION. DIMENSIONS NOTED IN THIS DOCUMENT ARE FOR ESTIMATION PURPOSES ONLY. VENDOR IS RESPONSIBLE FOR ANY INCONSISTENCIES BETWEEN CONCEPTS AND FIELD-VERIFIED DIMENSIONS.

THIS ARTWORK IS PROTECTED UNDER FEDERAL AND INTERNATIONAL COPYRIGHT LAW. EXPRESS PERMISSION FROM ANTHONY JAMES PARTNERS (AJP) IS REQUIRED FOR REPRODUCTION. RENDERINGS ARE FOR THE EXCLUSIVE USE OF DESIGNATED CLIENTS, ASSOCIATES AND AJP. THESE RENDERINGS DO NOT REPRESENT FABRICATION OR STRUCTURAL ENGINEER CERTIFIED OR STAMPED DOCUMENTS. MONITOR AND/OR PRINTER CALIBRATION MAY IMPAIR VISUAL ACCURACY OF SPECIFIED COLORS.

* LED IS OUT OF 16:9 RATIO PER OWNER DIRECTION

MUST BE FIELD VERIFIED*

PENNSYLVANIA CONVENTION CENTER

CONCEPT RENDERING

DECORATIVE OVERSIZED
BACKER PANEL
MATERIAL TBD.

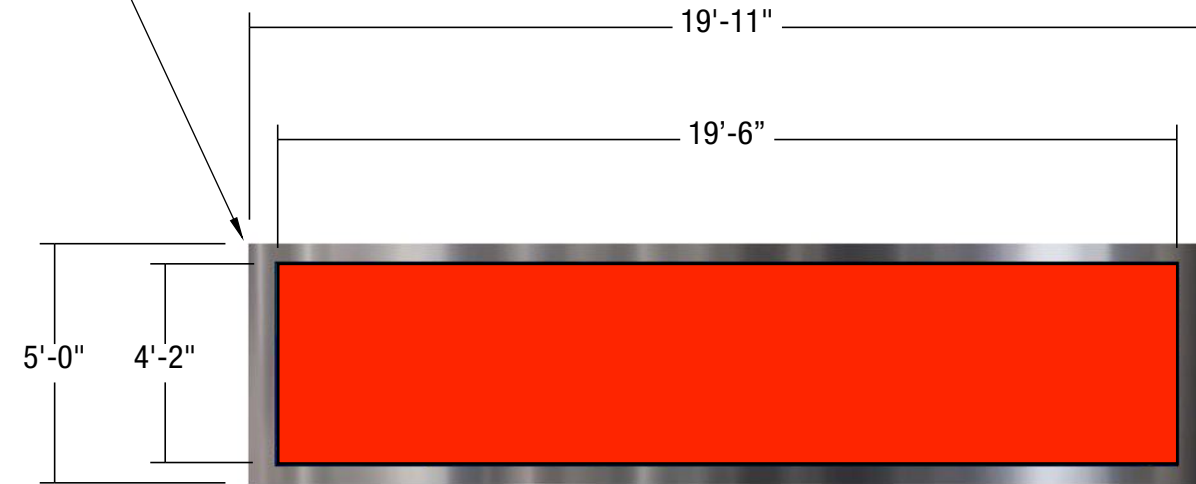

LED LAYOUT
1/4" = 1'-0"

CURVED DISPLAY.

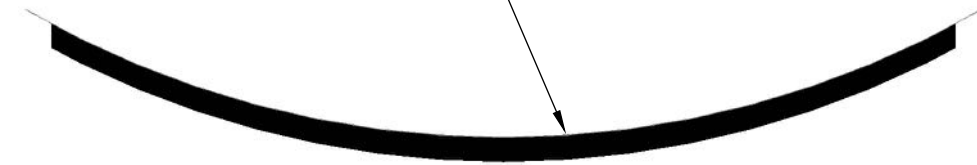

LED PLAN
1/4" = 1'-0"

* RELOCATION OF HVAC VENTS
& FIRE ALARMS SHALL BE INCLUDED.
ANY WALL REPAIR & PAINTING
REQUIRED FROM RELOCATIONS SHALL
ALSO BE INCLUDED.

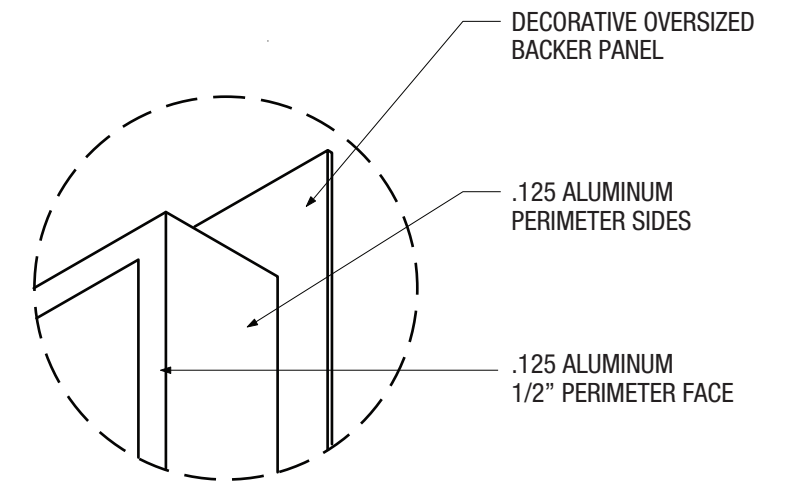

LED DETAIL (SURROUND)
NTS

* LED IS OUT OF 16:9 RATIO PER OWNER DIRECTION
MUST BE FIELD VERIFIED*

1.19 CURVED RIBBON 200 LEVEL EAST TOWARD CROSSROADS

**ANTHONY
JAMES
PARTNERS**

3900 WESTERRE PARKWAY, SUITE 300 804.727.0070
RICHMOND, VIRGINIA 23233 www.anthonyjamespartners.com

*ASSET REQUIRES FIELD SURVEY TO DETERMINE SIZING PRIOR TO FABRICATION OR INSTALLATION. DIMENSIONS NOTED IN THIS DOCUMENT ARE FOR ESTIMATION PURPOSES ONLY. VENDOR IS RESPONSIBLE FOR ANY INCONSISTENCIES BETWEEN CONCEPTS AND FIELD-VERIFIED DIMENSIONS.

PENNSYLVANIA CONVENTION CENTER

THIS ARTWORK IS PROTECTED UNDER FEDERAL AND INTERNATIONAL COPYRIGHT LAW. EXPRESS PERMISSION FROM ANTHONY JAMES PARTNERS (AJP) IS REQUIRED FOR REPRODUCTION. RENDERINGS ARE FOR THE EXCLUSIVE USE OF DESIGNATED CLIENTS, ASSOCIATES AND AJP. THESE RENDERINGS DO NOT REPRESENT FABRICATION OR STRUCTURAL ENGINEER CERTIFIED OR STAMPED DOCUMENTS. MONITOR AND/OR PRINTER CALIBRATION MAY IMPAIR VISUAL ACCURACY OF SPECIFIED COLORS.

CONCEPT RENDERING



1.20 CURVED RIBBON 200 LEVEL OVERLOOK CAFE

**ANTHONY
JAMES
PARTNERS**

3900 WESTERRE PARKWAY, SUITE 300 804.727.0070
RICHMOND, VIRGINIA 23233 www.anthonyjamespartners.com

*ASSET REQUIRES FIELD SURVEY TO DETERMINE SIZING PRIOR TO FABRICATION OR INSTALLATION. DIMENSIONS NOTED IN THIS DOCUMENT ARE FOR ESTIMATION PURPOSES ONLY. VENDOR IS RESPONSIBLE FOR ANY INCONSISTENCIES BETWEEN CONCEPTS AND FIELD-VERIFIED DIMENSIONS.

THIS ARTWORK IS PROTECTED UNDER FEDERAL AND INTERNATIONAL COPYRIGHT LAW. EXPRESS PERMISSION FROM ANTHONY JAMES PARTNERS (AJP) IS REQUIRED FOR REPRODUCTION. RENDERINGS ARE FOR THE EXCLUSIVE USE OF DESIGNATED CLIENTS, ASSOCIATES AND AJP. THESE RENDERINGS DO NOT REPRESENT FABRICATION OR STRUCTURAL ENGINEER CERTIFIED OR STAMPED DOCUMENTS. MONITOR AND/OR PRINTER CALIBRATION MAY IMPAIR VISUAL ACCURACY OF SPECIFIED COLORS.

* LED IS OUT OF 16:9 RATIO PER OWNER DIRECTION

MUST BE FIELD VERIFIED*

PENNSYLVANIA CONVENTION CENTER

CONCEPT RENDERING

DECORATIVE OVERSIZED
BACKER PANEL
MATERIAL TBD.

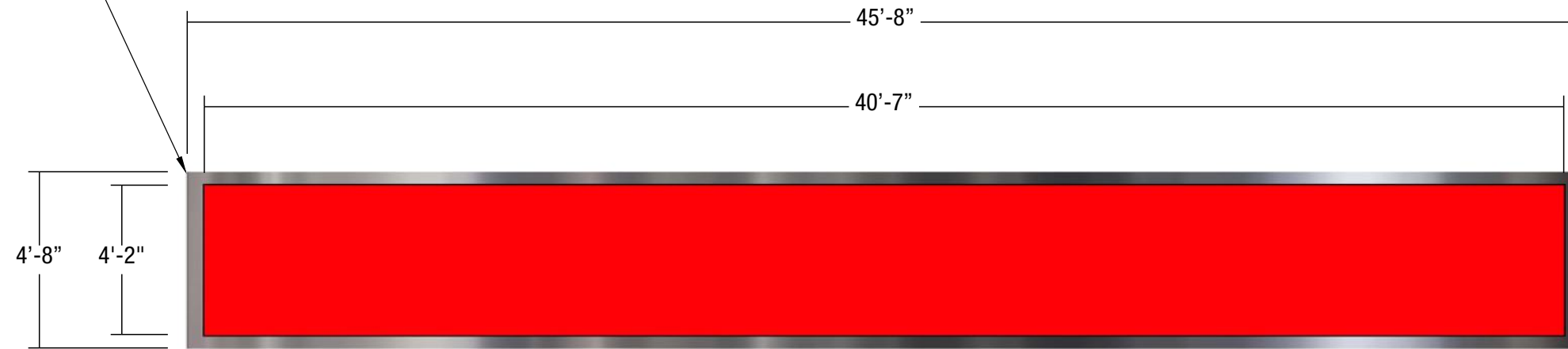

LED LAYOUT
1/4" = 1'-0"

CURVED DISPLAY.



LED PLAN
1/4" = 1'-0"

* RELOCATION OF HVAC VENTS
& FIRE ALARMS SHALL BE INCLUDED.
ANY WALL REPAIR & PAINTING
REQUIRED FROM RELOCATIONS SHALL
ALSO BE INCLUDED.

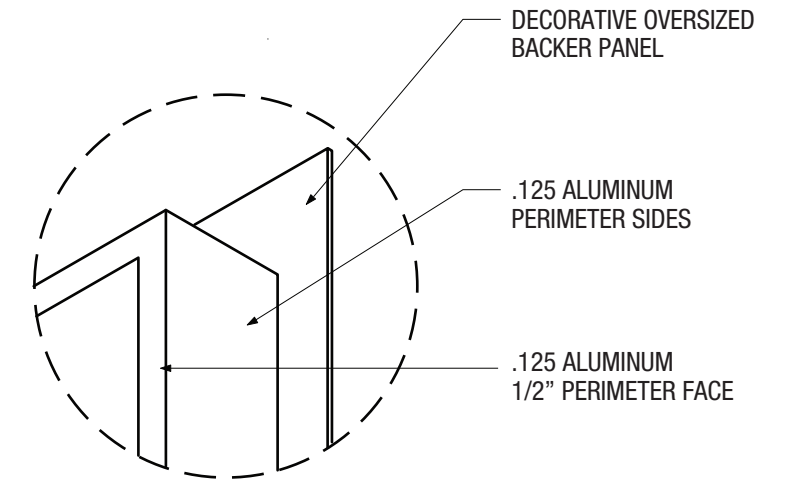

LED DETAIL (SURROUND)
NTS

* LED IS OUT OF 16:9 RATIO PER OWNER DIRECTION
MUST BE FIELD VERIFIED*

1.20 CURVED RIBBON 200 LEVEL OVERLOOK CAFE

**ANTHONY
JAMES
PARTNERS**

3900 WESTERRE PARKWAY, SUITE 300 804.727.0070
RICHMOND, VIRGINIA 23233 www.anthonyjamespartners.com

*ASSET REQUIRES FIELD SURVEY TO DETERMINE SIZING PRIOR TO FABRICATION OR INSTALLATION. DIMENSIONS NOTED IN THIS DOCUMENT ARE FOR ESTIMATION PURPOSES ONLY. VENDOR IS RESPONSIBLE FOR ANY INCONSISTENCIES BETWEEN CONCEPTS AND FIELD-VERIFIED DIMENSIONS.

PENNSYLVANIA CONVENTION CENTER

THIS ARTWORK IS PROTECTED UNDER FEDERAL AND INTERNATIONAL COPYRIGHT LAW. EXPRESS PERMISSION FROM ANTHONY JAMES PARTNERS (AJP) IS REQUIRED FOR REPRODUCTION. RENDERINGS ARE FOR THE EXCLUSIVE USE OF DESIGNATED CLIENTS, ASSOCIATES AND AJP. THESE RENDERINGS DO NOT REPRESENT FABRICATION OR STRUCTURAL ENGINEER CERTIFIED OR STAMPED DOCUMENTS. MONITOR AND/OR PRINTER CALIBRATION MAY IMPAIR VISUAL ACCURACY OF SPECIFIED COLORS.

CONCEPT RENDERING



1.22 RIBBON 200 LEVEL HALL C

**ANTHONY
JAMES
PARTNERS**

3900 WESTERRE PARKWAY, SUITE 300
RICHMOND, VIRGINIA 23233

804.727.0070
www.anthonijamespartners.com

*ASSET REQUIRES FIELD SURVEY TO DETERMINE SIZING PRIOR TO FABRICATION OR INSTALLATION. DIMENSIONS NOTED IN THIS DOCUMENT ARE FOR ESTIMATION PURPOSES ONLY. VENDOR IS RESPONSIBLE FOR ANY INCONSISTENCIES BETWEEN CONCEPTS AND FIELD-VERIFIED DIMENSIONS.

THIS ARTWORK IS PROTECTED UNDER FEDERAL AND INTERNATIONAL COPYRIGHT LAW. EXPRESS PERMISSION FROM ANTHONY JAMES PARTNERS (AJP) IS REQUIRED FOR REPRODUCTION. RENDERINGS ARE FOR THE EXCLUSIVE USE OF DESIGNATED CLIENTS, ASSOCIATES AND AJP. THESE RENDERINGS DO NOT REPRESENT FABRICATION OR STRUCTURAL ENGINEER CERTIFIED OR STAMPED DOCUMENTS. MONITOR AND/OR PRINTER CALIBRATION MAY IMPAIR VISUAL ACCURACY OF SPECIFIED COLORS.

* LED IS OUT OF 16:9 RATIO PER OWNER DIRECTION

MUST BE FIELD VERIFIED*

PENNSYLVANIA CONVENTION CENTER

CONCEPT RENDERING

DECORATIVE OVERSIZED
BACKER PANEL
MATERIAL TBD.

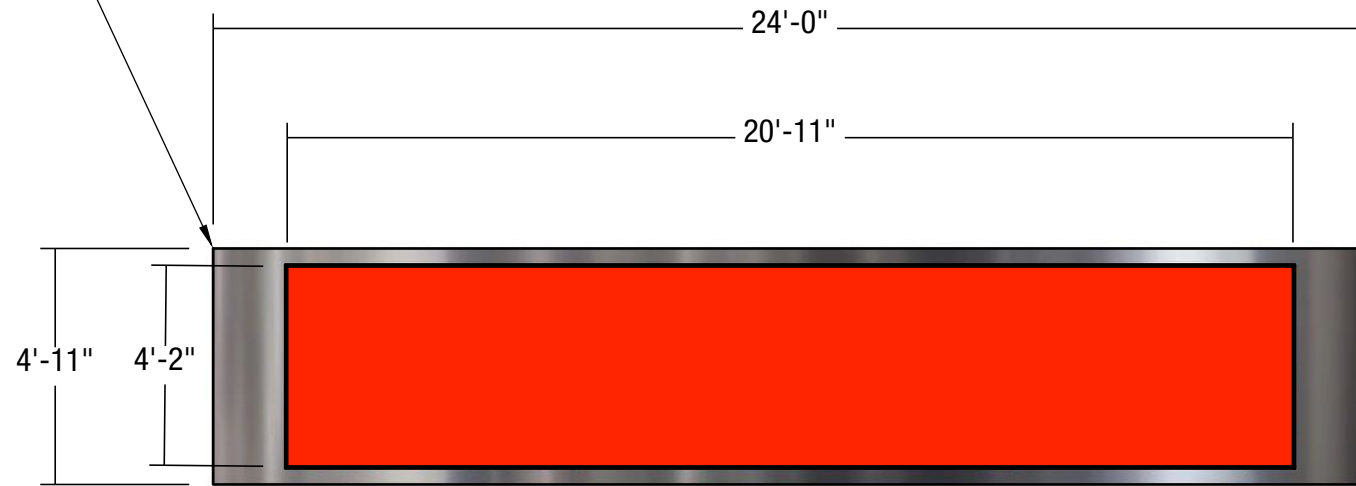

○ LED LAYOUT
1/4" = 1'-0"

* RELOCATION OF HVAC VENTS
& FIRE ALARMS SHALL BE INCLUDED.
ANY WALL REPAIR & PAINTING
REQUIRED FROM RELOCATIONS SHALL
ALSO BE INCLUDED.

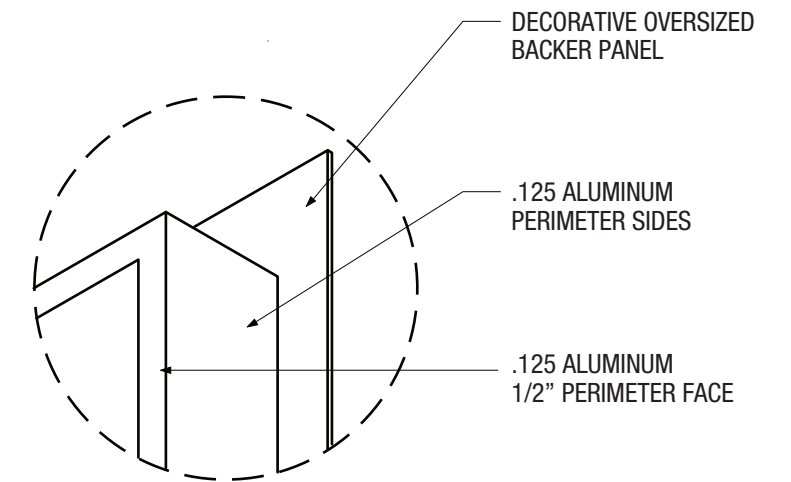

○ LED DETAIL (SURROUND)
NTS

* LED IS OUT OF 16:9 RATIO PER OWNER DIRECTION
MUST BE FIELD VERIFIED*

1.22 RIBBON 200 LEVEL HALL C

**ANTHONY
JAMES
PARTNERS**

3900 WESTERRE PARKWAY, SUITE 300 804.727.0070
RICHMOND, VIRGINIA 23233 www.anthonijamespartners.com

*ASSET REQUIRES FIELD SURVEY TO DETERMINE SIZING PRIOR TO FABRICATION OR INSTALLATION. DIMENSIONS NOTED IN THIS DOCUMENT ARE FOR ESTIMATION PURPOSES ONLY. VENDOR IS RESPONSIBLE FOR ANY INCONSISTENCIES BETWEEN CONCEPTS AND FIELD-VERIFIED DIMENSIONS.

PENNSYLVANIA CONVENTION CENTER

THIS ARTWORK IS PROTECTED UNDER FEDERAL AND INTERNATIONAL COPYRIGHT LAW. EXPRESS PERMISSION FROM ANTHONY JAMES PARTNERS (AJP) IS REQUIRED FOR REPRODUCTION. RENDERINGS ARE FOR THE EXCLUSIVE USE OF DESIGNATED CLIENTS, ASSOCIATES AND AJP. THESE RENDERINGS DO NOT REPRESENT FABRICATION OR STRUCTURAL ENGINEER CERTIFIED OR STAMPED DOCUMENTS. MONITOR AND/OR PRINTER CALIBRATION MAY IMPAIR VISUAL ACCURACY OF SPECIFIED COLORS.

CONCEPT RENDERING



3.1 MONITOR 75" WAYFINDING FLAG MOUNTED DOUBLE-SIDED LCD

**ANTHONY
JAMES
PARTNERS**

3900 WESTERRE PARKWAY, SUITE 300 804.727.0070
 RICHMOND, VIRGINIA 23233 www.anthonijamespartners.com

*ASSET REQUIRES FIELD SURVEY TO DETERMINE SIZING PRIOR TO FABRICATION OR INSTALLATION. DIMENSIONS NOTED IN THIS DOCUMENT ARE FOR ESTIMATION PURPOSES ONLY. VENDOR IS RESPONSIBLE FOR ANY INCONSISTENCIES BETWEEN CONCEPTS AND FIELD-VERIFIED DIMENSIONS.

THIS ARTWORK IS PROTECTED UNDER FEDERAL AND INTERNATIONAL COPYRIGHT LAW. EXPRESS PERMISSION FROM ANTHONY JAMES PARTNERS (AJP) IS REQUIRED FOR REPRODUCTION. RENDERINGS ARE FOR THE EXCLUSIVE USE OF DESIGNATED CLIENTS, ASSOCIATES AND AJP. THESE RENDERINGS DO NOT REPRESENT FABRICATION OR STRUCTURAL ENGINEER CERTIFIED OR STAMPED DOCUMENTS. MONITOR AND/OR PRINTER CALIBRATION MAY IMPAIR VISUAL ACCURACY OF SPECIFIED COLORS.

MUST BE FIELD VERIFIED*

PENNSYLVANIA CONVENTION CENTER

CONCEPT RENDERING



3.2 MONITOR 55" WAYFINDING FLAG MOUNTED DOUBLE-SIDED LCD

**ANTHONY
JAMES
PARTNERS**

3900 WESTERRE PARKWAY, SUITE 300 804.727.0070
RICHMOND, VIRGINIA 23233 www.anthonyjamespartners.com

*ASSET REQUIRES FIELD SURVEY TO DETERMINE SIZING PRIOR TO FABRICATION OR INSTALLATION. DIMENSIONS NOTED IN THIS DOCUMENT ARE FOR ESTIMATION PURPOSES ONLY. VENDOR IS RESPONSIBLE FOR ANY INCONSISTENCIES BETWEEN CONCEPTS AND FIELD-VERIFIED DIMENSIONS.

THIS ARTWORK IS PROTECTED UNDER FEDERAL AND INTERNATIONAL COPYRIGHT LAW. EXPRESS PERMISSION FROM ANTHONY JAMES PARTNERS (AJP) IS REQUIRED FOR REPRODUCTION. RENDERINGS ARE FOR THE EXCLUSIVE USE OF DESIGNATED CLIENTS, ASSOCIATES AND AJP. THESE RENDERINGS DO NOT REPRESENT FABRICATION OR STRUCTURAL ENGINEER CERTIFIED OR STAMPED DOCUMENTS. MONITOR AND/OR PRINTER CALIBRATION MAY IMPAIR VISUAL ACCURACY OF SPECIFIED COLORS.

MUST BE FIELD VERIFIED*

PENNSYLVANIA CONVENTION CENTER

CONCEPT RENDERING



* LIGHTING REMOVAL REQUIRED FOR LCD INSTALLATION.

3.1 MONITOR 75" / 3.2 MONITOR 55" WAYFINDING FLAG MOUNTED DOUBLE-SIDED LCD

**ANTHONY
JAMES
PARTNERS**

3900 WESTERRE PARKWAY, SUITE 300 804.727.0070
RICHMOND, VIRGINIA 23233 www.anthonijamespartners.com

*ASSET REQUIRES FIELD SURVEY TO DETERMINE SIZING PRIOR TO FABRICATION OR INSTALLATION. DIMENSIONS NOTED IN THIS DOCUMENT ARE FOR ESTIMATION PURPOSES ONLY. VENDOR IS RESPONSIBLE FOR ANY INCONSISTENCIES BETWEEN CONCEPTS AND FIELD-VERIFIED DIMENSIONS.

THIS ARTWORK IS PROTECTED UNDER FEDERAL AND INTERNATIONAL COPYRIGHT LAW. EXPRESS PERMISSION FROM ANTHONY JAMES PARTNERS (AJP) IS REQUIRED FOR REPRODUCTION. RENDERINGS ARE FOR THE EXCLUSIVE USE OF DESIGNATED CLIENTS, ASSOCIATES AND AJP. THESE RENDERINGS DO NOT REPRESENT FABRICATION OR STRUCTURAL ENGINEER CERTIFIED OR STAMPED DOCUMENTS. MONITOR AND/OR PRINTER CALIBRATION MAY IMPAIR VISUAL ACCURACY OF SPECIFIED COLORS.

MUST BE FIELD VERIFIED*

PENNSYLVANIA CONVENTION CENTER

CONCEPT RENDERING

DECORATIVE MATERIAL TBD.

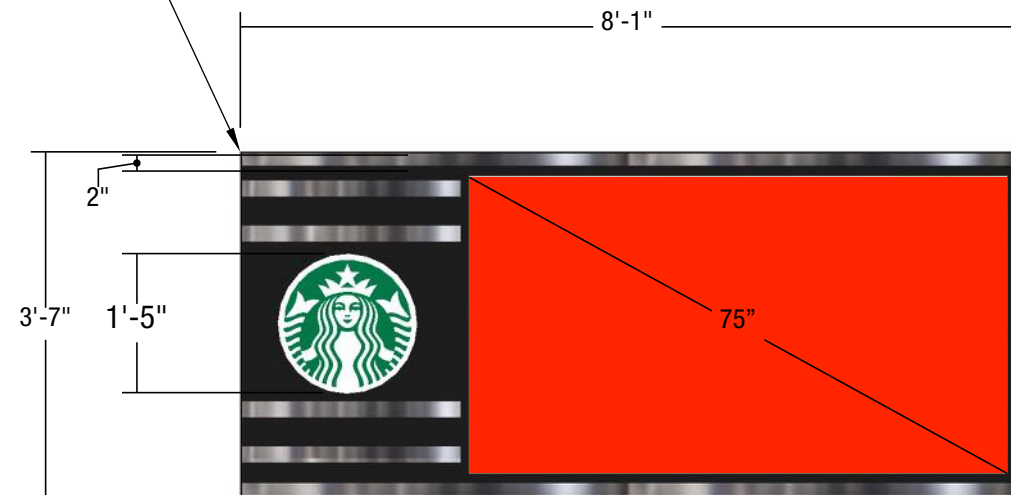

LCD LAYOUT
1/2" = 1'-0"

DECORATIVE MATERIAL TBD.

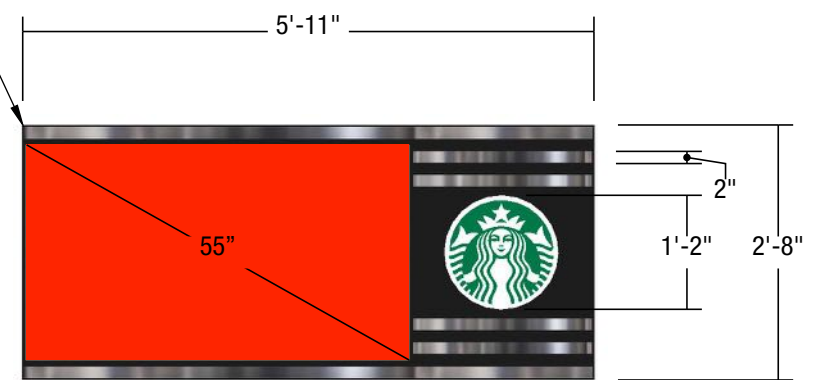

LCD LAYOUT
1/2" = 1'-0"

3.1 MONITOR 75" / 3.2 MONITOR 55" WAYFINDING FLAG MOUNTED DOUBLE-SIDED LCD

* LED IS OUT OF 16:9 RATIO PER OWNER DIRECTION

MUST BE FIELD VERIFIED*

**ANTHONY
JAMES
PARTNERS**

3900 WESTERRE PARKWAY, SUITE 300 RICHMOND, VIRGINIA 23233
804.727.0070 www.anthonyjamespartners.com

*ASSET REQUIRES FIELD SURVEY TO DETERMINE SIZING PRIOR TO FABRICATION OR INSTALLATION. DIMENSIONS NOTED IN THIS DOCUMENT ARE FOR ESTIMATION PURPOSES ONLY. VENDOR IS RESPONSIBLE FOR ANY INCONSISTENCIES BETWEEN CONCEPTS AND FIELD-VERIFIED DIMENSIONS.

PENNSYLVANIA CONVENTION CENTER

THIS ARTWORK IS PROTECTED UNDER FEDERAL AND INTERNATIONAL COPYRIGHT LAW. EXPRESS PERMISSION FROM ANTHONY JAMES PARTNERS (AJP) IS REQUIRED FOR REPRODUCTION. RENDERINGS ARE FOR THE EXCLUSIVE USE OF DESIGNATED CLIENTS, ASSOCIATES AND AJP. THESE RENDERINGS DO NOT REPRESENT FABRICATION OR STRUCTURAL ENGINEER CERTIFIED OR STAMPED DOCUMENTS. MONITOR AND/OR PRINTER CALIBRATION MAY IMPAIR VISUAL ACCURACY OF SPECIFIED COLORS.

CONCEPT RENDERING



3.3 MONITOR 75" WAYFINDING OVERHEAD DOUBLE-SIDED LCD

**ANTHONY
JAMES
PARTNERS**

3900 WESTERRE PARKWAY, SUITE 300 804.727.0070
RICHMOND, VIRGINIA 23233 www.anthonyjamespartners.com

*ASSET REQUIRES FIELD SURVEY TO DETERMINE SIZING PRIOR TO FABRICATION OR INSTALLATION. DIMENSIONS NOTED IN THIS DOCUMENT ARE FOR ESTIMATION PURPOSES ONLY. VENDOR IS RESPONSIBLE FOR ANY INCONSISTENCIES BETWEEN CONCEPTS AND FIELD-VERIFIED DIMENSIONS.

THIS ARTWORK IS PROTECTED UNDER FEDERAL AND INTERNATIONAL COPYRIGHT LAW. EXPRESS PERMISSION FROM ANTHONY JAMES PARTNERS (AJP) IS REQUIRED FOR REPRODUCTION. RENDERINGS ARE FOR THE EXCLUSIVE USE OF DESIGNATED CLIENTS, ASSOCIATES AND AJP. THESE RENDERINGS DO NOT REPRESENT FABRICATION OR STRUCTURAL ENGINEER CERTIFIED OR STAMPED DOCUMENTS. MONITOR AND/OR PRINTER CALIBRATION MAY IMPAIR VISUAL ACCURACY OF SPECIFIED COLORS.

MUST BE FIELD VERIFIED*

PENNSYLVANIA CONVENTION CENTER

CONCEPT RENDERING



3.3 MONITOR 75" WAYFINDING OVERHEAD DOUBLE-SIDED LCD

**ANTHONY
JAMES
PARTNERS**

3900 WESTERRE PARKWAY, SUITE 300 804.727.0070
RICHMOND, VIRGINIA 23233 www.anthonyjamespartners.com

*ASSET REQUIRES FIELD SURVEY TO DETERMINE SIZING PRIOR TO FABRICATION OR INSTALLATION. DIMENSIONS NOTED IN THIS DOCUMENT ARE FOR ESTIMATION PURPOSES ONLY. VENDOR IS RESPONSIBLE FOR ANY INCONSISTENCIES BETWEEN CONCEPTS AND FIELD-VERIFIED DIMENSIONS.

THIS ARTWORK IS PROTECTED UNDER FEDERAL AND INTERNATIONAL COPYRIGHT LAW. EXPRESS PERMISSION FROM ANTHONY JAMES PARTNERS (AJP) IS REQUIRED FOR REPRODUCTION. RENDERINGS ARE FOR THE EXCLUSIVE USE OF DESIGNATED CLIENTS, ASSOCIATES AND AJP. THESE RENDERINGS DO NOT REPRESENT FABRICATION OR STRUCTURAL ENGINEER CERTIFIED OR STAMPED DOCUMENTS. MONITOR AND/OR PRINTER CALIBRATION MAY IMPAIR VISUAL ACCURACY OF SPECIFIED COLORS.

MUST BE FIELD VERIFIED*

PENNSYLVANIA CONVENTION CENTER

CONCEPT RENDERING



3.3 MONITOR 75" WAYFINDING OVERHEAD DOUBLE-SIDED LCD

**ANTHONY
JAMES
PARTNERS**

3900 WESTERRE PARKWAY, SUITE 300 804.727.0070
RICHMOND, VIRGINIA 23233 www.anthonijamespartners.com

*ASSET REQUIRES FIELD SURVEY TO DETERMINE SIZING PRIOR TO FABRICATION OR INSTALLATION. DIMENSIONS NOTED IN THIS DOCUMENT ARE FOR ESTIMATION PURPOSES ONLY. VENDOR IS RESPONSIBLE FOR ANY INCONSISTENCIES BETWEEN CONCEPTS AND FIELD-VERIFIED DIMENSIONS.

THIS ARTWORK IS PROTECTED UNDER FEDERAL AND INTERNATIONAL COPYRIGHT LAW. EXPRESS PERMISSION FROM ANTHONY JAMES PARTNERS (AJP) IS REQUIRED FOR REPRODUCTION. RENDERINGS ARE FOR THE EXCLUSIVE USE OF DESIGNATED CLIENTS, ASSOCIATES AND AJP. THESE RENDERINGS DO NOT REPRESENT FABRICATION OR STRUCTURAL ENGINEER CERTIFIED OR STAMPED DOCUMENTS. MONITOR AND/OR PRINTER CALIBRATION MAY IMPAIR VISUAL ACCURACY OF SPECIFIED COLORS.

MUST BE FIELD VERIFIED*

PENNSYLVANIA CONVENTION CENTER

CONCEPT RENDERING

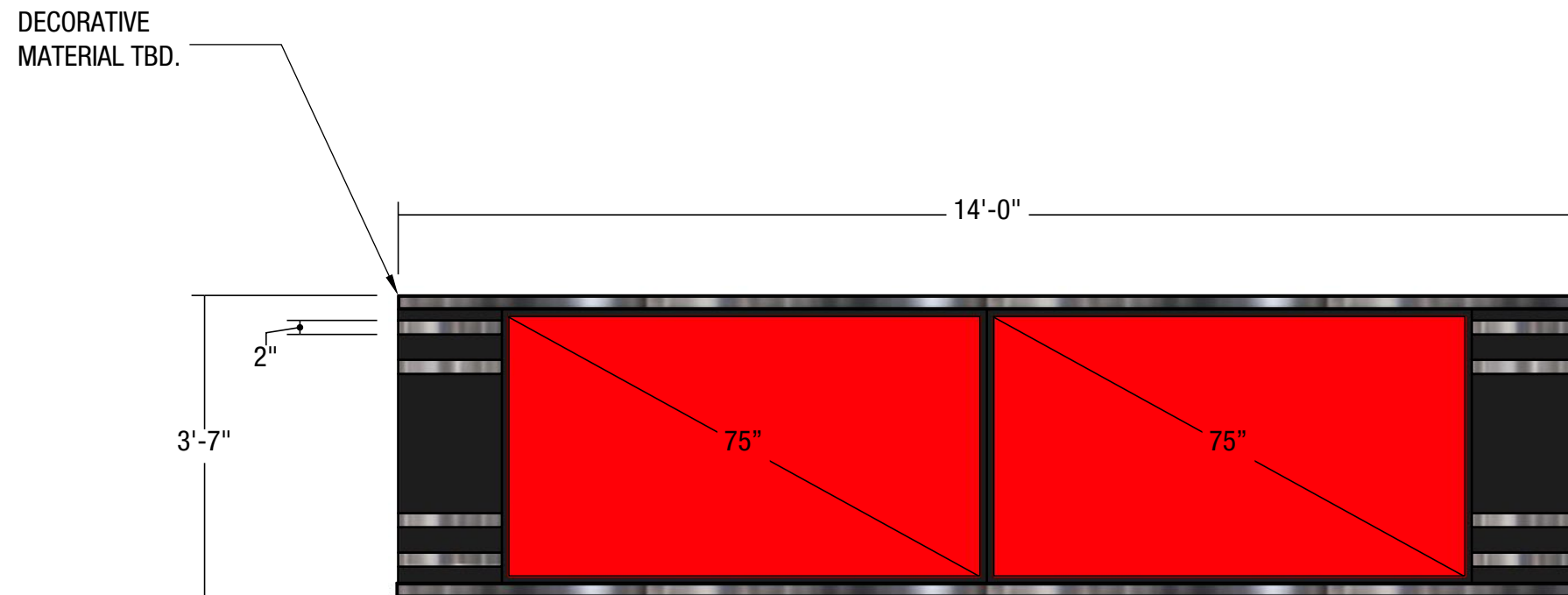

○ LCD LAYOUT
1/2" = 1'-0"

3.3 MONITOR 75" WAYFINDING OVERHEAD DOUBLE-SIDED LCD

* LED IS OUT OF 16:9 RATIO PER OWNER DIRECTION

MUST BE FIELD VERIFIED*

**ANTHONY
JAMES
PARTNERS**

3900 WESTERRE PARKWAY, SUITE 300 804.727.0070
RICHMOND, VIRGINIA 23233 www.anthonyjamespartners.com

*ASSET REQUIRES FIELD SURVEY TO DETERMINE SIZING PRIOR TO FABRICATION OR INSTALLATION. DIMENSIONS NOTED IN THIS DOCUMENT ARE FOR ESTIMATION PURPOSES ONLY. VENDOR IS RESPONSIBLE FOR ANY INCONSISTENCIES BETWEEN CONCEPTS AND FIELD-VERIFIED DIMENSIONS.

PENNSYLVANIA CONVENTION CENTER

THIS ARTWORK IS PROTECTED UNDER FEDERAL AND INTERNATIONAL COPYRIGHT LAW. EXPRESS PERMISSION FROM ANTHONY JAMES PARTNERS (AJP) IS REQUIRED FOR REPRODUCTION. RENDERINGS ARE FOR THE EXCLUSIVE USE OF DESIGNATED CLIENTS, ASSOCIATES AND AJP. THESE RENDERINGS DO NOT REPRESENT FABRICATION OR STRUCTURAL ENGINEER CERTIFIED OR STAMPED DOCUMENTS. MONITOR AND/OR PRINTER CALIBRATION MAY IMPAIR VISUAL ACCURACY OF SPECIFIED COLORS.

CONCEPT RENDERING



3.4 MONITOR 55" WAYFINDING OVERHEAD DOUBLE-SIDED LCD

**ANTHONY
JAMES
PARTNERS**

3900 WESTERRE PARKWAY, SUITE 300 804.727.0070
RICHMOND, VIRGINIA 23233 www.anthonyjamespartners.com

*ASSET REQUIRES FIELD SURVEY TO DETERMINE SIZING PRIOR TO FABRICATION OR INSTALLATION. DIMENSIONS NOTED IN THIS DOCUMENT ARE FOR ESTIMATION PURPOSES ONLY. VENDOR IS RESPONSIBLE FOR ANY INCONSISTENCIES BETWEEN CONCEPTS AND FIELD-VERIFIED DIMENSIONS.

THIS ARTWORK IS PROTECTED UNDER FEDERAL AND INTERNATIONAL COPYRIGHT LAW. EXPRESS PERMISSION FROM ANTHONY JAMES PARTNERS (AJP) IS REQUIRED FOR REPRODUCTION. RENDERINGS ARE FOR THE EXCLUSIVE USE OF DESIGNATED CLIENTS, ASSOCIATES AND AJP. THESE RENDERINGS DO NOT REPRESENT FABRICATION OR STRUCTURAL ENGINEER CERTIFIED OR STAMPED DOCUMENTS. MONITOR AND/OR PRINTER CALIBRATION MAY IMPAIR VISUAL ACCURACY OF SPECIFIED COLORS.

MUST BE FIELD VERIFIED*

PENNSYLVANIA CONVENTION CENTER

CONCEPT RENDERING

DECORATIVE OVERSIZED
BACKER PANEL
MATERIAL TBD.

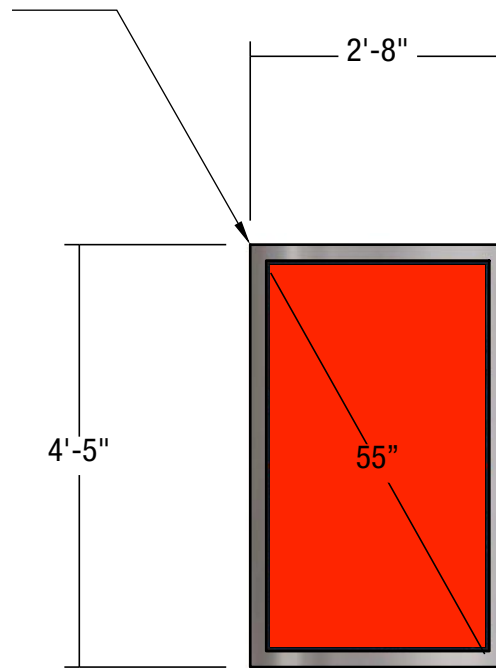

○ LCD LAYOUT
3/8" = 1'-0"



○ LCD PROFILE
3/8" = 1'-0"

3.4 MONITOR 55" WAYFINDING OVERHEAD DOUBLE-SIDED LCD

* LED IS OUT OF 16:9 RATIO PER OWNER DIRECTION

MUST BE FIELD VERIFIED*

**ANTHONY
JAMES
PARTNERS**

3900 WESTERRE PARKWAY, SUITE 300 804.727.0070
RICHMOND, VIRGINIA 23233 www.anthonyjamespartners.com

*ASSET REQUIRES FIELD SURVEY TO DETERMINE SIZING PRIOR TO FABRICATION OR INSTALLATION. DIMENSIONS NOTED IN THIS DOCUMENT ARE FOR ESTIMATION PURPOSES ONLY. VENDOR IS RESPONSIBLE FOR ANY INCONSISTENCIES BETWEEN CONCEPTS AND FIELD-VERIFIED DIMENSIONS.

PENNSYLVANIA CONVENTION CENTER

THIS ARTWORK IS PROTECTED UNDER FEDERAL AND INTERNATIONAL COPYRIGHT LAW. EXPRESS PERMISSION FROM ANTHONY JAMES PARTNERS (AJP) IS REQUIRED FOR REPRODUCTION. RENDERINGS ARE FOR THE EXCLUSIVE USE OF DESIGNATED CLIENTS, ASSOCIATES AND AJP. THESE RENDERINGS DO NOT REPRESENT FABRICATION OR STRUCTURAL ENGINEER CERTIFIED OR STAMPED DOCUMENTS. MONITOR AND/OR PRINTER CALIBRATION MAY IMPAIR VISUAL ACCURACY OF SPECIFIED COLORS.

CONCEPT RENDERING



Meeting Rooms		Financial Aid	109
Registrar	101	Conference Room A	110
Admissions	102	Conference Room B	113
International Students Office	103	Alumni Affairs	101
Advisory	105	Career Center	101
Counseling	106		
Housing	107		

GSK AGENDA LEADERBOARD SOCIAL MEDIA EXHIBITORS 03:33 PM
 HAPPENING NOW
 01:00 PM to 02:00 PM Lunch Dining Hall
 COMING UP
 02:00 PM to 03:00 PM Group discussion Hall 1
 03:00 PM to 04:00 PM Deep Dive Workshop Hall 2
 03:00 PM to 04:00 PM Science panel Discussion Hall 1
 04:00 PM to 05:00 PM Community Reflection Hall 3
 Pennsylvania Convention Center PHILADELPHIA

3.5 MONITOR 65" WALL MOUNT

**ANTHONY
JAMES
PARTNERS**

3900 WESTERRE PARKWAY, SUITE 300 RICHMOND, VIRGINIA 23233 804.727.0070 www.anthonyjamespartners.com

*ASSET REQUIRES FIELD SURVEY TO DETERMINE SIZING PRIOR TO FABRICATION OR INSTALLATION. DIMENSIONS NOTED IN THIS DOCUMENT ARE FOR ESTIMATION PURPOSES ONLY. VENDOR IS RESPONSIBLE FOR ANY INCONSISTENCIES BETWEEN CONCEPTS AND FIELD-VERIFIED DIMENSIONS.

THIS ARTWORK IS PROTECTED UNDER FEDERAL AND INTERNATIONAL COPYRIGHT LAW. EXPRESS PERMISSION FROM ANTHONY JAMES PARTNERS (AJP) IS REQUIRED FOR REPRODUCTION. RENDERINGS ARE FOR THE EXCLUSIVE USE OF DESIGNATED CLIENTS, ASSOCIATES AND AJP. THESE RENDERINGS DO NOT REPRESENT FABRICATION OR STRUCTURAL ENGINEER CERTIFIED OR STAMPED DOCUMENTS. MONITOR AND/OR PRINTER CALIBRATION MAY IMPAIR VISUAL ACCURACY OF SPECIFIED COLORS.

MUST BE FIELD VERIFIED*

PENNSYLVANIA CONVENTION CENTER

CONCEPT RENDERING

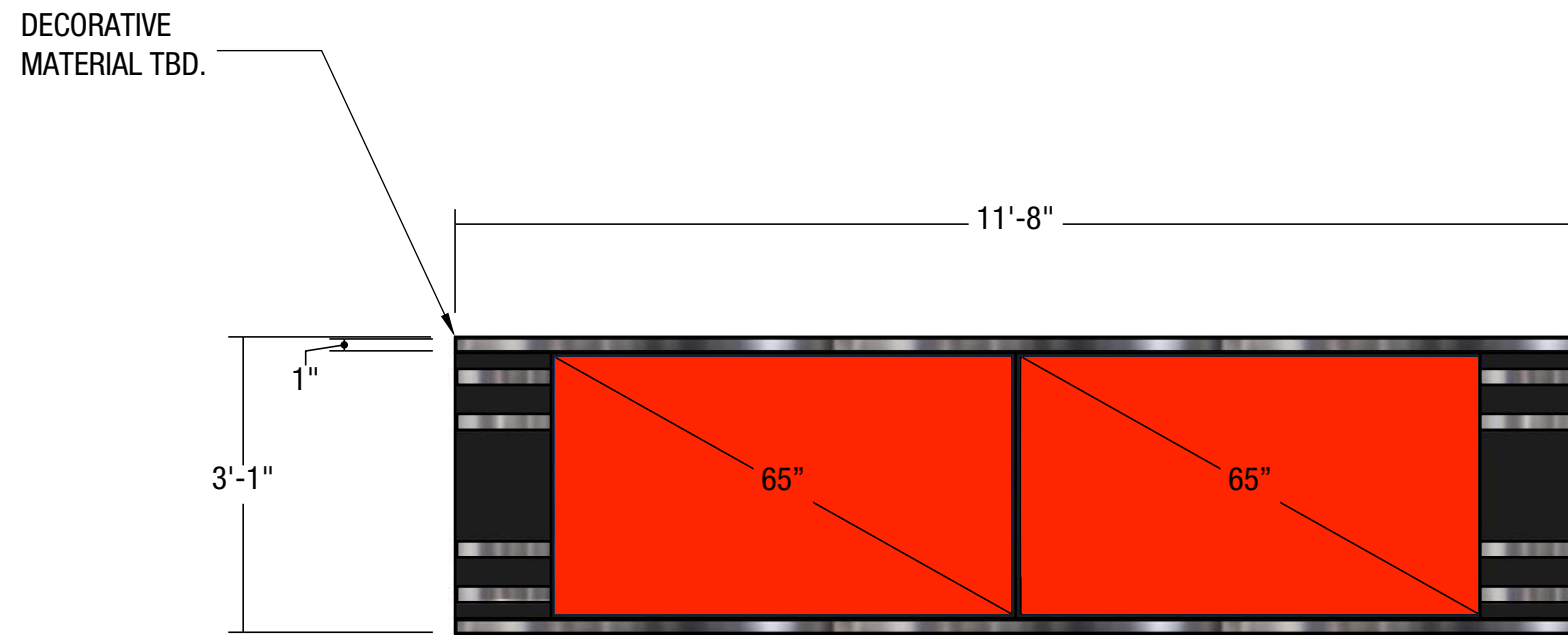

○ LCD LAYOUT
1/2" = 1'-0"

3.5 MONITOR 65" WALL MOUNT

**ANTHONY
JAMES
PARTNERS**

3900 WESTERRE PARKWAY, SUITE 300 RICHMOND, VIRGINIA 23233 804.727.0070 www.anthonijamespartners.com

*ASSET REQUIRES FIELD SURVEY TO DETERMINE SIZING PRIOR TO FABRICATION OR INSTALLATION. DIMENSIONS NOTED IN THIS DOCUMENT ARE FOR ESTIMATION PURPOSES ONLY. VENDOR IS RESPONSIBLE FOR ANY INCONSISTENCIES BETWEEN CONCEPTS AND FIELD-VERIFIED DIMENSIONS.

* LED IS OUT OF 16:9 RATIO PER OWNER DIRECTION

MUST BE FIELD VERIFIED*

PENNSYLVANIA CONVENTION CENTER

THIS ARTWORK IS PROTECTED UNDER FEDERAL AND INTERNATIONAL COPYRIGHT LAW. EXPRESS PERMISSION FROM ANTHONY JAMES PARTNERS (AJP) IS REQUIRED FOR REPRODUCTION. RENDERINGS ARE FOR THE EXCLUSIVE USE OF DESIGNATED CLIENTS, ASSOCIATES AND AJP. THESE RENDERINGS DO NOT REPRESENT FABRICATION OR STRUCTURAL ENGINEER CERTIFIED OR STAMPED DOCUMENTS. MONITOR AND/OR PRINTER CALIBRATION MAY IMPAIR VISUAL ACCURACY OF SPECIFIED COLORS.

CONCEPT RENDERING



3.6 MONITOR 55" WALL MOUNT

**ANTHONY
JAMES
PARTNERS**

3900 WESTERRE PARKWAY, SUITE 300 804.727.0070
RICHMOND, VIRGINIA 23233 www.anthonyjamespartners.com

*ASSET REQUIRES FIELD SURVEY TO DETERMINE SIZING PRIOR TO FABRICATION OR INSTALLATION. DIMENSIONS NOTED IN THIS DOCUMENT ARE FOR ESTIMATION PURPOSES ONLY. VENDOR IS RESPONSIBLE FOR ANY INCONSISTENCIES BETWEEN CONCEPTS AND FIELD-VERIFIED DIMENSIONS.

THIS ARTWORK IS PROTECTED UNDER FEDERAL AND INTERNATIONAL COPYRIGHT LAW. EXPRESS PERMISSION FROM ANTHONY JAMES PARTNERS (AJP) IS REQUIRED FOR REPRODUCTION. RENDERINGS ARE FOR THE EXCLUSIVE USE OF DESIGNATED CLIENTS, ASSOCIATES AND AJP. THESE RENDERINGS DO NOT REPRESENT FABRICATION OR STRUCTURAL ENGINEER CERTIFIED OR STAMPED DOCUMENTS. MONITOR AND/OR PRINTER CALIBRATION MAY IMPAIR VISUAL ACCURACY OF SPECIFIED COLORS.

MUST BE FIELD VERIFIED*

PENNSYLVANIA CONVENTION CENTER

CONCEPT RENDERING

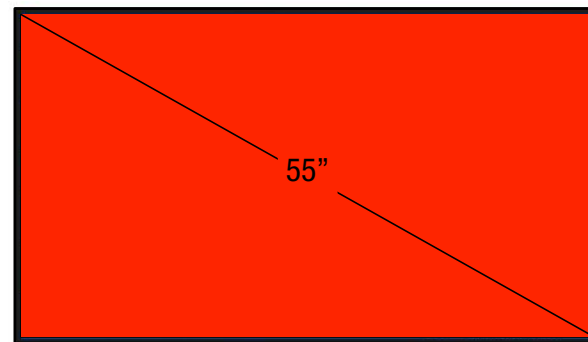

○ LCD LAYOUT
3/4" = 1'-0"

3.6 MONITOR 55" WALL MOUNT

**ANTHONY
JAMES
PARTNERS**

3900 WESTERRE PARKWAY, SUITE 300 804.727.0070
RICHMOND, VIRGINIA 23233 www.anthonyjamespartners.com

*ASSET REQUIRES FIELD SURVEY TO DETERMINE SIZING PRIOR TO FABRICATION OR INSTALLATION. DIMENSIONS NOTED IN THIS DOCUMENT ARE FOR ESTIMATION PURPOSES ONLY. VENDOR IS RESPONSIBLE FOR ANY INCONSISTENCIES BETWEEN CONCEPTS AND FIELD-VERIFIED DIMENSIONS.

* LED IS OUT OF 16:9 RATIO PER OWNER DIRECTION

MUST BE FIELD VERIFIED*

PENNSYLVANIA CONVENTION CENTER

THIS ARTWORK IS PROTECTED UNDER FEDERAL AND INTERNATIONAL COPYRIGHT LAW. EXPRESS PERMISSION FROM ANTHONY JAMES PARTNERS (AJP) IS REQUIRED FOR REPRODUCTION. RENDERINGS ARE FOR THE EXCLUSIVE USE OF DESIGNATED CLIENTS, ASSOCIATES AND AJP. THESE RENDERINGS DO NOT REPRESENT FABRICATION OR STRUCTURAL ENGINEER CERTIFIED OR STAMPED DOCUMENTS. MONITOR AND/OR PRINTER CALIBRATION MAY IMPAIR VISUAL ACCURACY OF SPECIFIED COLORS.

CONCEPT RENDERING



3.6A MONITOR 55" WALL MOUNT PORTRAIT

**ANTHONY
JAMES
PARTNERS**

3900 WESTERRE PARKWAY, SUITE 300 804.727.0070
RICHMOND, VIRGINIA 23233 www.anthonyjamespartners.com

*ASSET REQUIRES FIELD SURVEY TO DETERMINE SIZING PRIOR TO FABRICATION OR INSTALLATION. DIMENSIONS NOTED IN THIS DOCUMENT ARE FOR ESTIMATION PURPOSES ONLY. VENDOR IS RESPONSIBLE FOR ANY INCONSISTENCIES BETWEEN CONCEPTS AND FIELD-VERIFIED DIMENSIONS.

THIS ARTWORK IS PROTECTED UNDER FEDERAL AND INTERNATIONAL COPYRIGHT LAW. EXPRESS PERMISSION FROM ANTHONY JAMES PARTNERS (AJP) IS REQUIRED FOR REPRODUCTION. RENDERINGS ARE FOR THE EXCLUSIVE USE OF DESIGNATED CLIENTS, ASSOCIATES AND AJP. THESE RENDERINGS DO NOT REPRESENT FABRICATION OR STRUCTURAL ENGINEER CERTIFIED OR STAMPED DOCUMENTS. MONITOR AND/OR PRINTER CALIBRATION MAY IMPAIR VISUAL ACCURACY OF SPECIFIED COLORS.

MUST BE FIELD VERIFIED*

PENNSYLVANIA CONVENTION CENTER

CONCEPT RENDERING

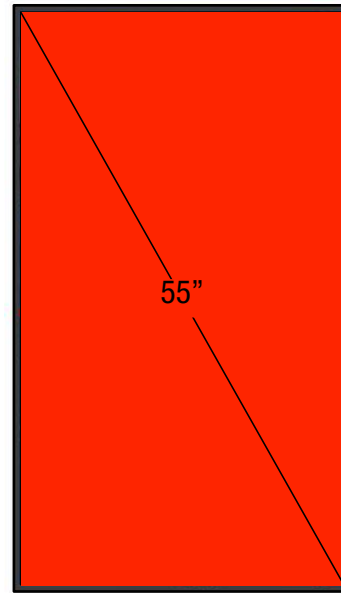

○ LCD LAYOUT
3/4" = 1'-0"

3.6A MONITOR 55" WALL MOUNT PORTRAIT

* LED IS OUT OF 16:9 RATIO PER OWNER DIRECTION

MUST BE FIELD VERIFIED*

**ANTHONY
JAMES
PARTNERS**

3900 WESTERRE PARKWAY, SUITE 300 804.727.0070
RICHMOND, VIRGINIA 23233 www.anthonyjamespartners.com

*ASSET REQUIRES FIELD SURVEY TO DETERMINE SIZING PRIOR TO FABRICATION OR INSTALLATION. DIMENSIONS NOTED IN THIS DOCUMENT ARE FOR ESTIMATION PURPOSES ONLY. VENDOR IS RESPONSIBLE FOR ANY INCONSISTENCIES BETWEEN CONCEPTS AND FIELD-VERIFIED DIMENSIONS.

PENNSYLVANIA CONVENTION CENTER

THIS ARTWORK IS PROTECTED UNDER FEDERAL AND INTERNATIONAL COPYRIGHT LAW. EXPRESS PERMISSION FROM ANTHONY JAMES PARTNERS (AJP) IS REQUIRED FOR REPRODUCTION. RENDERINGS ARE FOR THE EXCLUSIVE USE OF DESIGNATED CLIENTS, ASSOCIATES AND AJP. THESE RENDERINGS DO NOT REPRESENT FABRICATION OR STRUCTURAL ENGINEER CERTIFIED OR STAMPED DOCUMENTS. MONITOR AND/OR PRINTER CALIBRATION MAY IMPAIR VISUAL ACCURACY OF SPECIFIED COLORS.

CONCEPT RENDERING



3.7 RIBBON TERRACE BALLROOM

**ANTHONY
JAMES
PARTNERS**

3900 WESTERRE PARKWAY, SUITE 300 804.727.0070
RICHMOND, VIRGINIA 23233 www.anthonijamespartners.com

*ASSET REQUIRES FIELD SURVEY TO DETERMINE SIZING PRIOR TO FABRICATION OR INSTALLATION. DIMENSIONS NOTED IN THIS DOCUMENT ARE FOR ESTIMATION PURPOSES ONLY. VENDOR IS RESPONSIBLE FOR ANY INCONSISTENCIES BETWEEN CONCEPTS AND FIELD-VERIFIED DIMENSIONS.

THIS ARTWORK IS PROTECTED UNDER FEDERAL AND INTERNATIONAL COPYRIGHT LAW. EXPRESS PERMISSION FROM ANTHONY JAMES PARTNERS (AJP) IS REQUIRED FOR REPRODUCTION. RENDERINGS ARE FOR THE EXCLUSIVE USE OF DESIGNATED CLIENTS, ASSOCIATES AND AJP. THESE RENDERINGS DO NOT REPRESENT FABRICATION OR STRUCTURAL ENGINEER CERTIFIED OR STAMPED DOCUMENTS. MONITOR AND/OR PRINTER CALIBRATION MAY IMPAIR VISUAL ACCURACY OF SPECIFIED COLORS.

MUST BE FIELD VERIFIED*

PENNSYLVANIA CONVENTION CENTER

CONCEPT RENDERING

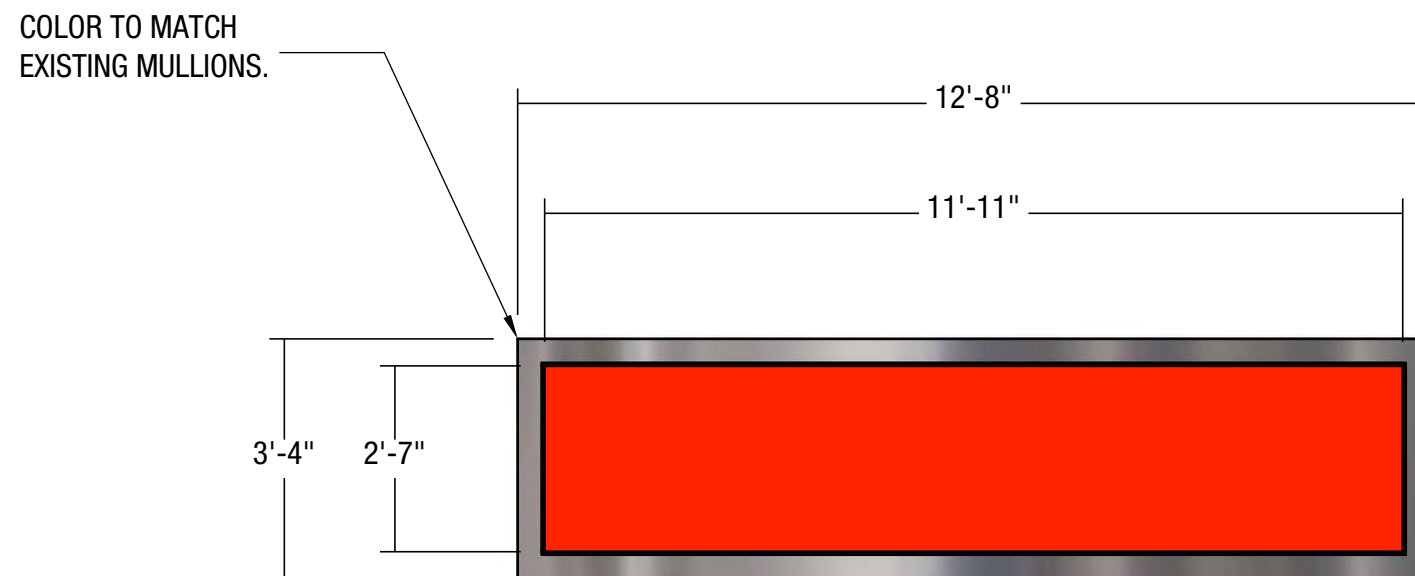

○ LED LAYOUT
3/8" = 1'-0"

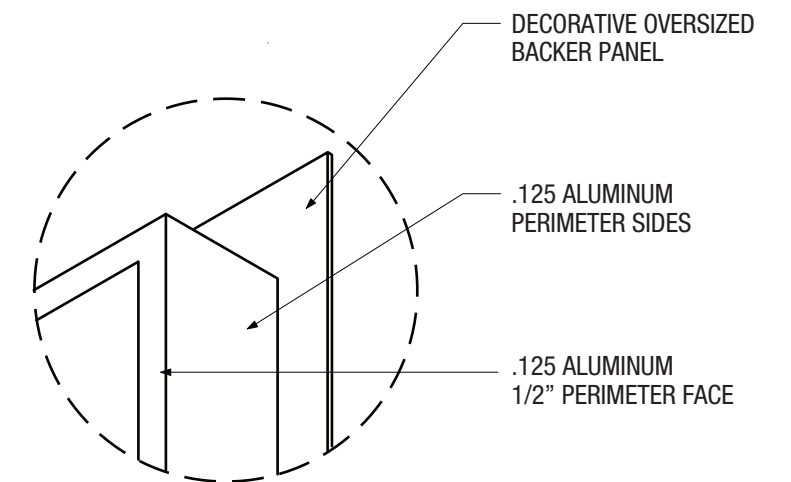

○ LED DETAIL (SURROUND)
NTS

* LED IS OUT OF 16:9 RATIO PER OWNER DIRECTION

MUST BE FIELD VERIFIED*

3.7 RIBBON HALL ENTRANCE

**ANTHONY
JAMES
PARTNERS**

3900 WESTERRE PARKWAY, SUITE 300 804.727.0070
RICHMOND, VIRGINIA 23233 www.anthonyjamespartners.com

*ASSET REQUIRES FIELD SURVEY TO DETERMINE SIZING PRIOR TO FABRICATION OR INSTALLATION. DIMENSIONS NOTED IN THIS DOCUMENT ARE FOR ESTIMATION PURPOSES ONLY. VENDOR IS RESPONSIBLE FOR ANY INCONSISTENCIES BETWEEN CONCEPTS AND FIELD-VERIFIED DIMENSIONS.

PENNSYLVANIA CONVENTION CENTER

THIS ARTWORK IS PROTECTED UNDER FEDERAL AND INTERNATIONAL COPYRIGHT LAW. EXPRESS PERMISSION FROM ANTHONY JAMES PARTNERS (AJP) IS REQUIRED FOR REPRODUCTION. RENDERINGS ARE FOR THE EXCLUSIVE USE OF DESIGNATED CLIENTS, ASSOCIATES AND AJP. THESE RENDERINGS DO NOT REPRESENT FABRICATION OR STRUCTURAL ENGINEER CERTIFIED OR STAMPED DOCUMENTS. MONITOR AND/OR PRINTER CALIBRATION MAY IMPAIR VISUAL ACCURACY OF SPECIFIED COLORS.

CONCEPT RENDERING



2.1 DISPLAY 12TH AND ARCH ABOVE ENTRANCE

* LED IS OUT OF 16:9 RATIO PER OWNER DIRECTION

MUST BE FIELD VERIFIED*

**ANTHONY
JAMES
PARTNERS**

3900 WESTERRE PARKWAY, SUITE 300 804.727.0070
RICHMOND, VIRGINIA 23233 www.anthonijamespartners.com

*ASSET REQUIRES FIELD SURVEY TO DETERMINE SIZING PRIOR TO FABRICATION OR INSTALLATION. DIMENSIONS NOTED IN THIS DOCUMENT ARE FOR ESTIMATION PURPOSES ONLY. VENDOR IS RESPONSIBLE FOR ANY INCONSISTENCIES BETWEEN CONCEPTS AND FIELD-VERIFIED DIMENSIONS.

PENNSYLVANIA CONVENTION CENTER

THIS ARTWORK IS PROTECTED UNDER FEDERAL AND INTERNATIONAL COPYRIGHT LAW. EXPRESS PERMISSION FROM ANTHONY JAMES PARTNERS (AJP) IS REQUIRED FOR REPRODUCTION. RENDERINGS ARE FOR THE EXCLUSIVE USE OF DESIGNATED CLIENTS, ASSOCIATES AND AJP. THESE RENDERINGS DO NOT REPRESENT FABRICATION OR STRUCTURAL ENGINEER CERTIFIED OR STAMPED DOCUMENTS. MONITOR AND/OR PRINTER CALIBRATION MAY IMPAIR VISUAL ACCURACY OF SPECIFIED COLORS.

CONCEPT RENDERING



2.1 DISPLAY 12TH AND ARCH ABOVE ENTRANCE

**ANTHONY
JAMES
PARTNERS**

3900 WESTERRE PARKWAY, SUITE 300 804.727.0070
 RICHMOND, VIRGINIA 23233 www.anthonyjamespartners.com

*ASSET REQUIRES FIELD SURVEY TO DETERMINE SIZING PRIOR TO FABRICATION OR INSTALLATION. DIMENSIONS NOTED IN THIS DOCUMENT ARE FOR ESTIMATION PURPOSES ONLY. VENDOR IS RESPONSIBLE FOR ANY INCONSISTENCIES BETWEEN CONCEPTS AND FIELD-VERIFIED DIMENSIONS.

THIS ARTWORK IS PROTECTED UNDER FEDERAL AND INTERNATIONAL COPYRIGHT LAW. EXPRESS PERMISSION FROM ANTHONY JAMES PARTNERS (AJP) IS REQUIRED FOR REPRODUCTION. RENDERINGS ARE FOR THE EXCLUSIVE USE OF DESIGNATED CLIENTS, ASSOCIATES AND AJP. THESE RENDERINGS DO NOT REPRESENT FABRICATION OR STRUCTURAL ENGINEER CERTIFIED OR STAMPED DOCUMENTS. MONITOR AND/OR PRINTER CALIBRATION MAY IMPAIR VISUAL ACCURACY OF SPECIFIED COLORS.

* LED IS OUT OF 16:9 RATIO PER OWNER DIRECTION

MUST BE FIELD VERIFIED*

PENNSYLVANIA CONVENTION CENTER

CONCEPT RENDERING



2.1 DISPLAY 12TH AND ARCH ABOVE ENTRANCE

* LED IS OUT OF 16:9 RATIO PER OWNER DIRECTION

MUST BE FIELD VERIFIED*

**ANTHONY
JAMES
PARTNERS**

3900 WESTERRE PARKWAY, SUITE 300 804.727.0070
RICHMOND, VIRGINIA 23233 www.anthonijamespartners.com

*ASSET REQUIRES FIELD SURVEY TO DETERMINE SIZING PRIOR TO FABRICATION OR INSTALLATION. DIMENSIONS NOTED IN THIS DOCUMENT ARE FOR ESTIMATION PURPOSES ONLY. VENDOR IS RESPONSIBLE FOR ANY INCONSISTENCIES BETWEEN CONCEPTS AND FIELD-VERIFIED DIMENSIONS.

PENNSYLVANIA CONVENTION CENTER

THIS ARTWORK IS PROTECTED UNDER FEDERAL AND INTERNATIONAL COPYRIGHT LAW. EXPRESS PERMISSION FROM ANTHONY JAMES PARTNERS (AJP) IS REQUIRED FOR REPRODUCTION. RENDERINGS ARE FOR THE EXCLUSIVE USE OF DESIGNATED CLIENTS, ASSOCIATES AND AJP. THESE RENDERINGS DO NOT REPRESENT FABRICATION OR STRUCTURAL ENGINEER CERTIFIED OR STAMPED DOCUMENTS. MONITOR AND/OR PRINTER CALIBRATION MAY IMPAIR VISUAL ACCURACY OF SPECIFIED COLORS.

CONCEPT RENDERING

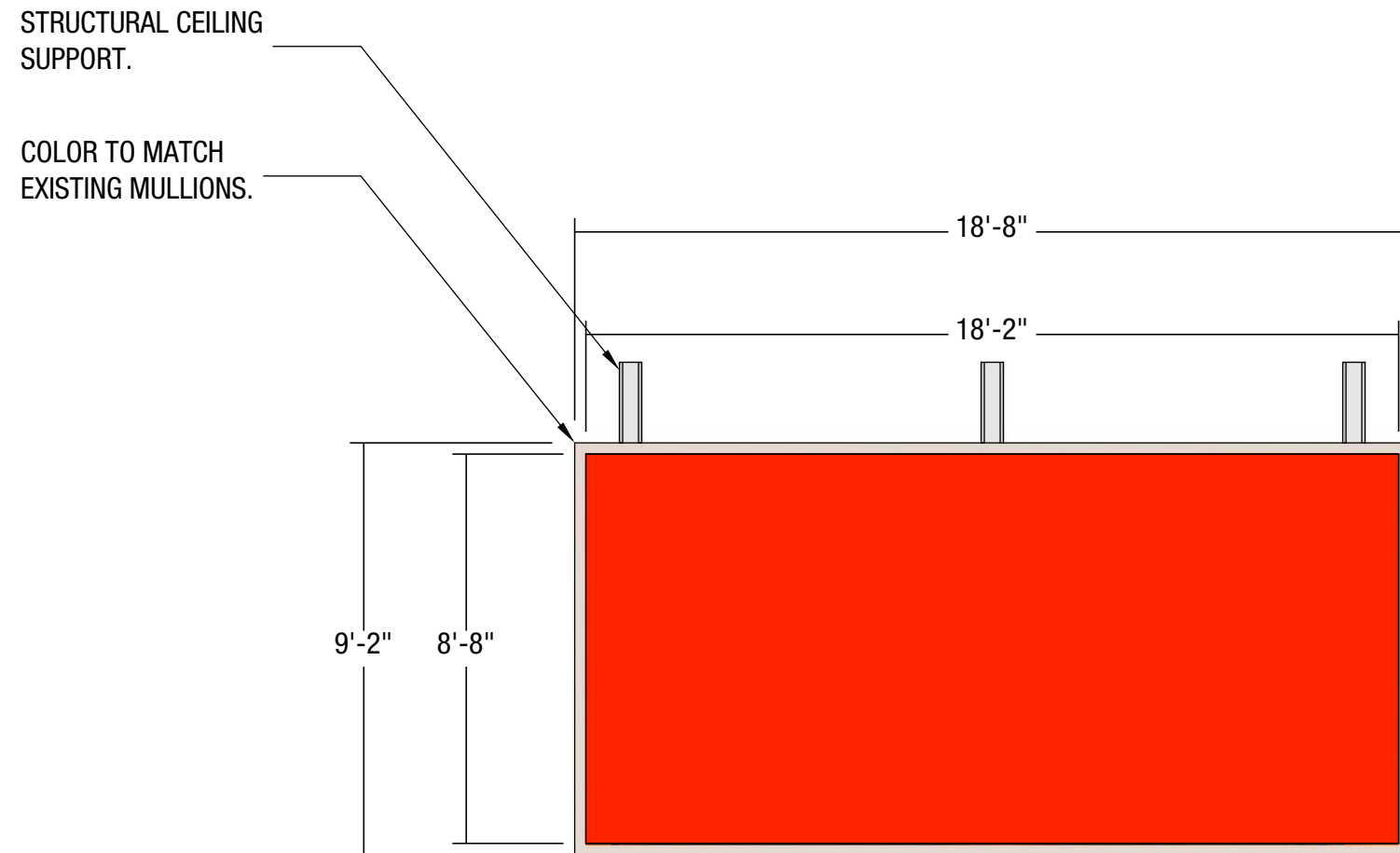

○ LED LAYOUT
1/4" = 1'-0"

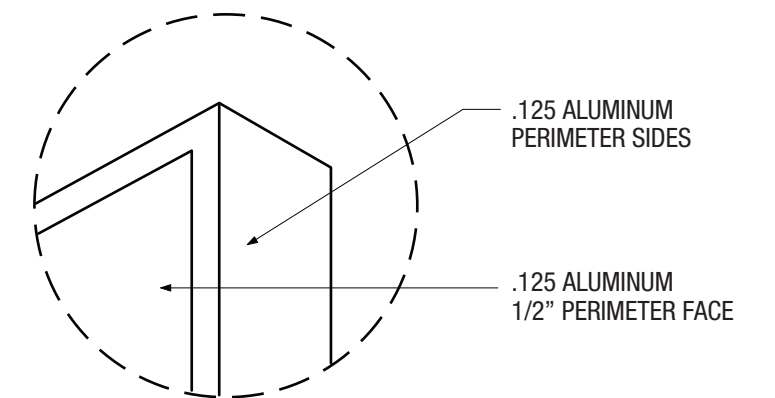

○ LED DETAIL (SURROUND)
NTS

2.1 DISPLAY 12TH AND ARCH ABOVE ENTRANCE

**ANTHONY
JAMES
PARTNERS**

3900 WESTERRE PARKWAY, SUITE 300 804.727.0070
RICHMOND, VIRGINIA 23233 www.anthonyjamespartners.com

*ASSET REQUIRES FIELD SURVEY TO DETERMINE SIZING PRIOR TO FABRICATION OR INSTALLATION. DIMENSIONS NOTED IN THIS DOCUMENT ARE FOR ESTIMATION PURPOSES ONLY. VENDOR IS RESPONSIBLE FOR ANY INCONSISTENCIES BETWEEN CONCEPTS AND FIELD-VERIFIED DIMENSIONS.

THIS ARTWORK IS PROTECTED UNDER FEDERAL AND INTERNATIONAL COPYRIGHT LAW. EXPRESS PERMISSION FROM ANTHONY JAMES PARTNERS (AJP) IS REQUIRED FOR REPRODUCTION. RENDERINGS ARE FOR THE EXCLUSIVE USE OF DESIGNATED CLIENTS, ASSOCIATES AND AJP. THESE RENDERINGS DO NOT REPRESENT FABRICATION OR STRUCTURAL ENGINEER CERTIFIED OR STAMPED DOCUMENTS. MONITOR AND/OR PRINTER CALIBRATION MAY IMPAIR VISUAL ACCURACY OF SPECIFIED COLORS.

MUST BE FIELD VERIFIED*

PENNSYLVANIA CONVENTION CENTER

CONCEPT RENDERING

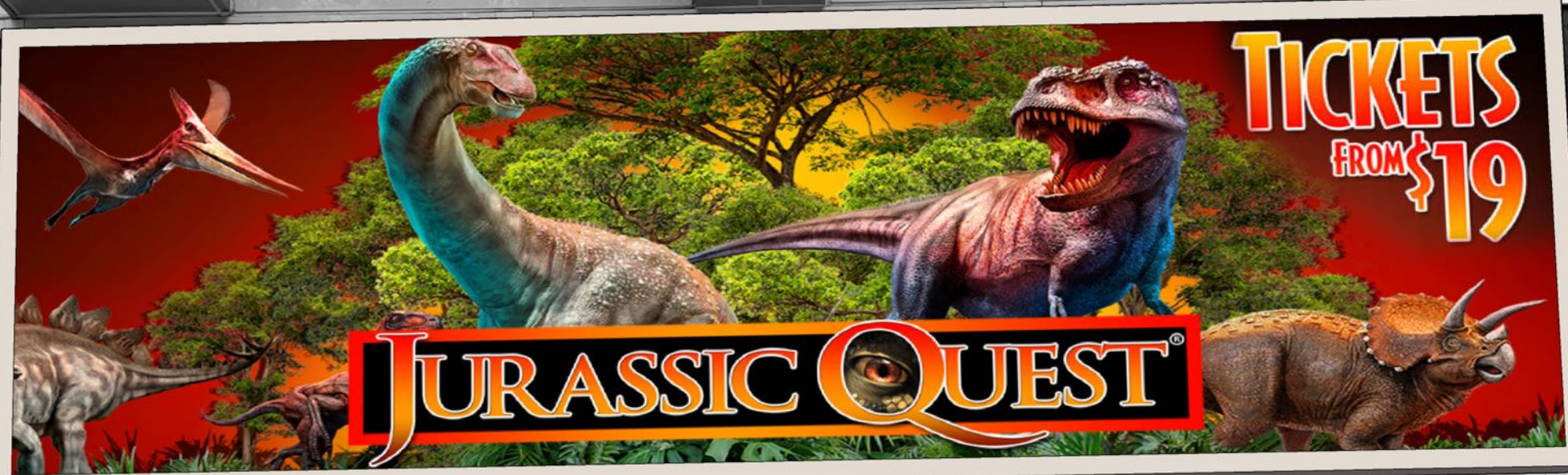

2.2 DISPLAY BROAD STREET ABOVE ENTRANCE

* LED IS OUT OF 16:9 RATIO PER OWNER DIRECTION

MUST BE FIELD VERIFIED*

**ANTHONY
JAMES
PARTNERS**

3900 WESTERRE PARKWAY, SUITE 300 804.727.0070
RICHMOND, VIRGINIA 23233 www.anthonyjamespartners.com

*ASSET REQUIRES FIELD SURVEY TO DETERMINE SIZING PRIOR TO FABRICATION OR INSTALLATION. DIMENSIONS NOTED IN THIS DOCUMENT ARE FOR ESTIMATION PURPOSES ONLY. VENDOR IS RESPONSIBLE FOR ANY INCONSISTENCIES BETWEEN CONCEPTS AND FIELD-VERIFIED DIMENSIONS.

PENNSYLVANIA CONVENTION CENTER

THIS ARTWORK IS PROTECTED UNDER FEDERAL AND INTERNATIONAL COPYRIGHT LAW. EXPRESS PERMISSION FROM ANTHONY JAMES PARTNERS (AJP) IS REQUIRED FOR REPRODUCTION. RENDERINGS ARE FOR THE EXCLUSIVE USE OF DESIGNATED CLIENTS, ASSOCIATES AND AJP. THESE RENDERINGS DO NOT REPRESENT FABRICATION OR STRUCTURAL ENGINEER CERTIFIED OR STAMPED DOCUMENTS. MONITOR AND/OR PRINTER CALIBRATION MAY IMPAIR VISUAL ACCURACY OF SPECIFIED COLORS.

CONCEPT RENDERING

COLOR TO MATCH
EXISTING MULLIONS.

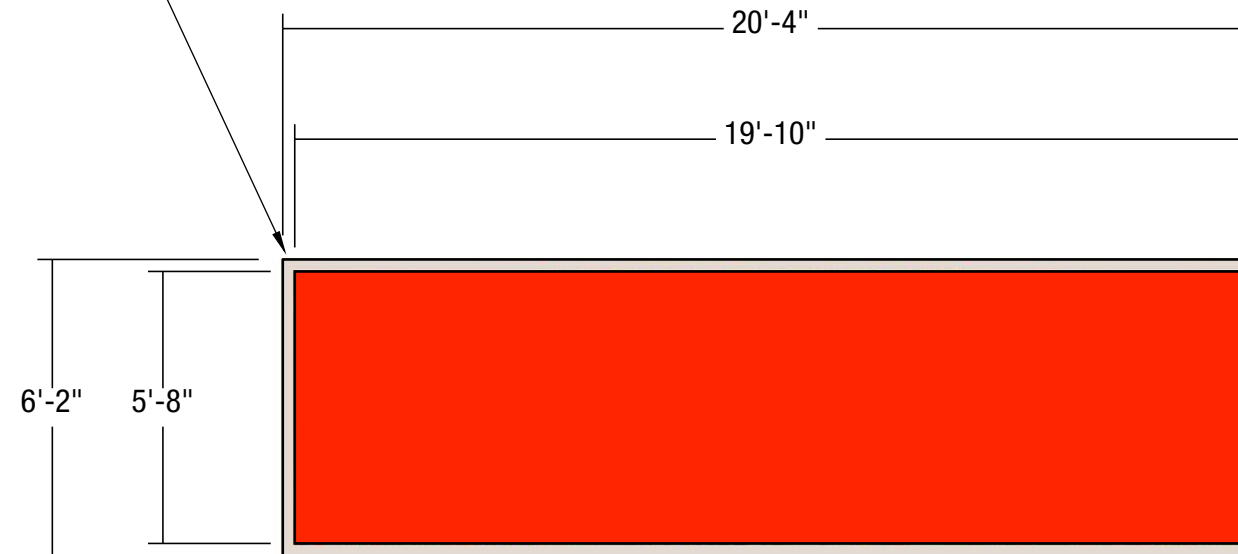

○ LED LAYOUT
1/4" = 1'-0"

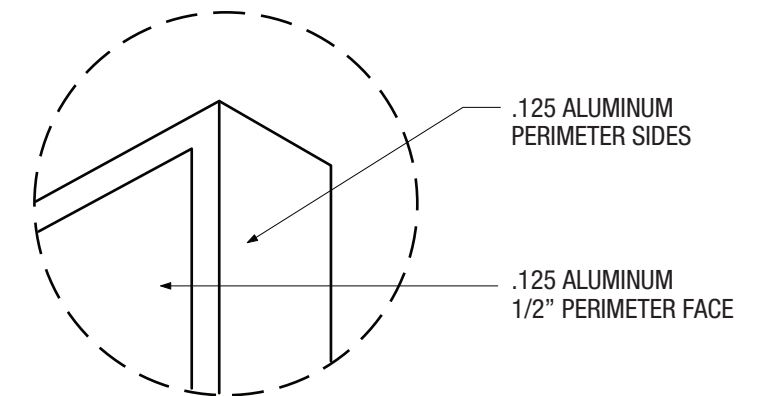

○ LED DETAIL (SURROUND)
NTS

2.2 DISPLAY BROAD STREET ABOVE ENTRANCE

**ANTHONY
JAMES
PARTNERS**

3900 WESTERRE PARKWAY, SUITE 300 804.727.0070
RICHMOND, VIRGINIA 23233 www.anthonyjamespartners.com

*ASSET REQUIRES FIELD SURVEY TO DETERMINE SIZING PRIOR TO FABRICATION OR INSTALLATION. DIMENSIONS NOTED IN THIS DOCUMENT ARE FOR ESTIMATION PURPOSES ONLY. VENDOR IS RESPONSIBLE FOR ANY INCONSISTENCIES BETWEEN CONCEPTS AND FIELD-VERIFIED DIMENSIONS.

MUST BE FIELD VERIFIED*

PENNSYLVANIA CONVENTION CENTER

THIS ARTWORK IS PROTECTED UNDER FEDERAL AND INTERNATIONAL COPYRIGHT LAW. EXPRESS PERMISSION FROM ANTHONY JAMES PARTNERS (AJP) IS REQUIRED FOR REPRODUCTION. RENDERINGS ARE FOR THE EXCLUSIVE USE OF DESIGNATED CLIENTS, ASSOCIATES AND AJP. THESE RENDERINGS DO NOT REPRESENT FABRICATION OR STRUCTURAL ENGINEER CERTIFIED OR STAMPED DOCUMENTS. MONITOR AND/OR PRINTER CALIBRATION MAY IMPAIR VISUAL ACCURACY OF SPECIFIED COLORS.

CONCEPT RENDERING



3.9 SIGNAGE MEETING ROOMS

**ANTHONY
JAMES
PARTNERS**

3900 WESTERRE PARKWAY, SUITE 300
RICHMOND, VIRGINIA 23233

804.727.0070
www.anthonyjamespartners.com

*ASSET REQUIRES FIELD SURVEY TO DETERMINE SIZING PRIOR TO FABRICATION OR INSTALLATION. DIMENSIONS NOTED IN THIS DOCUMENT ARE FOR ESTIMATION PURPOSES ONLY. VENDOR IS RESPONSIBLE FOR ANY INCONSISTENCIES BETWEEN CONCEPTS AND FIELD-VERIFIED DIMENSIONS.

THIS ARTWORK IS PROTECTED UNDER FEDERAL AND INTERNATIONAL COPYRIGHT LAW. EXPRESS PERMISSION FROM ANTHONY JAMES PARTNERS (AJP) IS REQUIRED FOR REPRODUCTION. RENDERINGS ARE FOR THE EXCLUSIVE USE OF DESIGNATED CLIENTS, ASSOCIATES AND AJP. THESE RENDERINGS DO NOT REPRESENT FABRICATION OR STRUCTURAL ENGINEER CERTIFIED OR STAMPED DOCUMENTS. MONITOR AND/OR PRINTER CALIBRATION MAY IMPAIR VISUAL ACCURACY OF SPECIFIED COLORS.

MUST BE FIELD VERIFIED*

PENNSYLVANIA CONVENTION CENTER

CONCEPT RENDERING

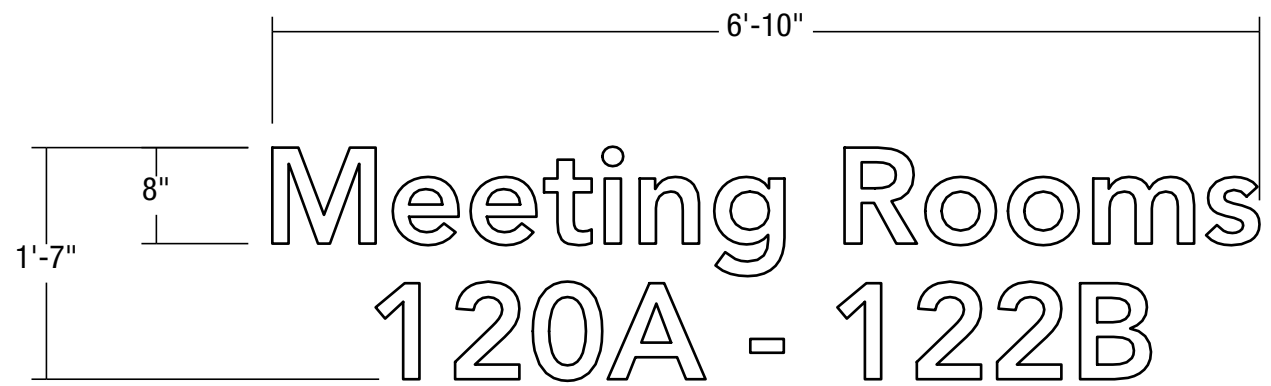

○ **LETTER LAYOUT**
3/4" = 1'-0"



○ **LETTER LAYOUT SIDE**
3/4" = 1'-0"

3.9 SIGNAGE MEETING ROOMS

**ANTHONY
JAMES
PARTNERS**

3900 WESTERRE PARKWAY, SUITE 300 804.727.0070
RICHMOND, VIRGINIA 23233 www.anthonyjamespartners.com

*ASSET REQUIRES FIELD SURVEY TO DETERMINE SIZING PRIOR TO FABRICATION OR INSTALLATION. DIMENSIONS NOTED IN THIS DOCUMENT ARE FOR ESTIMATION PURPOSES ONLY. VENDOR IS RESPONSIBLE FOR ANY INCONSISTENCIES BETWEEN CONCEPTS AND FIELD-VERIFIED DIMENSIONS.

MUST BE FIELD VERIFIED*

PENNSYLVANIA CONVENTION CENTER

THIS ARTWORK IS PROTECTED UNDER FEDERAL AND INTERNATIONAL COPYRIGHT LAW. EXPRESS PERMISSION FROM ANTHONY JAMES PARTNERS (AJP) IS REQUIRED FOR REPRODUCTION. RENDERINGS ARE FOR THE EXCLUSIVE USE OF DESIGNATED CLIENTS, ASSOCIATES AND AJP. THESE RENDERINGS DO NOT REPRESENT FABRICATION OR STRUCTURAL ENGINEER CERTIFIED OR STAMPED DOCUMENTS. MONITOR AND/OR PRINTER CALIBRATION MAY IMPAIR VISUAL ACCURACY OF SPECIFIED COLORS.

CONCEPT RENDERING

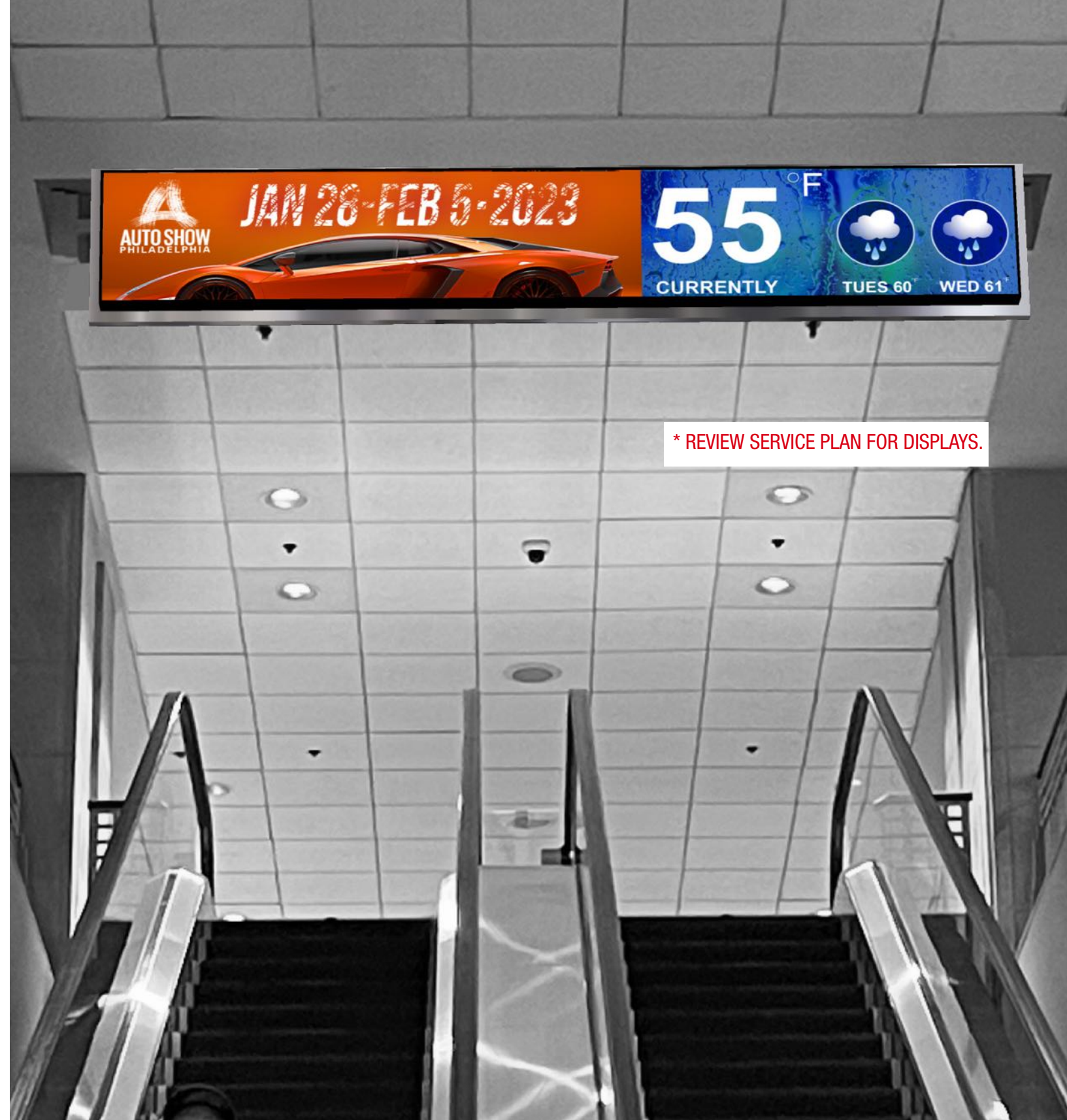

* REVIEW SERVICE PLAN FOR DISPLAYS.

3.8 DISPLAY WAYFINDING OVERHEAD DOUBLE-SIDED LED ESCALATOR

**ANTHONY
JAMES
PARTNERS**

3900 WESTERRE PARKWAY, SUITE 300 804.727.0070
 RICHMOND, VIRGINIA 23233 www.anthonijamespartners.com

*ASSET REQUIRES FIELD SURVEY TO DETERMINE SIZING PRIOR TO FABRICATION OR INSTALLATION. DIMENSIONS NOTED IN THIS DOCUMENT ARE FOR ESTIMATION PURPOSES ONLY. VENDOR IS RESPONSIBLE FOR ANY INCONSISTENCIES BETWEEN CONCEPTS AND FIELD-VERIFIED DIMENSIONS.

THIS ARTWORK IS PROTECTED UNDER FEDERAL AND INTERNATIONAL COPYRIGHT LAW. EXPRESS PERMISSION FROM ANTHONY JAMES PARTNERS (AJP) IS REQUIRED FOR REPRODUCTION. RENDERINGS ARE FOR THE EXCLUSIVE USE OF DESIGNATED CLIENTS, ASSOCIATES AND AJP. THESE RENDERINGS DO NOT REPRESENT FABRICATION OR STRUCTURAL ENGINEER CERTIFIED OR STAMPED DOCUMENTS. MONITOR AND/OR PRINTER CALIBRATION MAY IMPAIR VISUAL ACCURACY OF SPECIFIED COLORS.

MUST BE FIELD VERIFIED*

PENNSYLVANIA CONVENTION CENTER

CONCEPT RENDERING

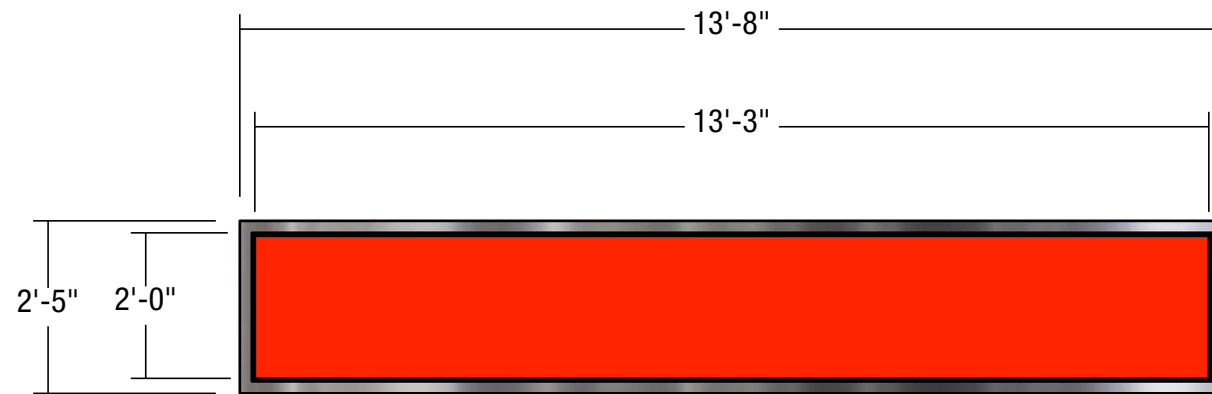

○ LED LAYOUT
3/8" = 1'-0"



○ LED PROFILE
3/8" = 1'-0"

3.8 DISPLAY WAYFINDING OVERHEAD DOUBLE-SIDED LED ESCALATOR

**ANTHONY
JAMES
PARTNERS**

3900 WESTERRE PARKWAY, SUITE 300 804.727.0070
RICHMOND, VIRGINIA 23233 www.anthonyjamespartners.com

*ASSET REQUIRES FIELD SURVEY TO DETERMINE SIZING PRIOR TO FABRICATION OR INSTALLATION. DIMENSIONS NOTED IN THIS DOCUMENT ARE FOR ESTIMATION PURPOSES ONLY. VENDOR IS RESPONSIBLE FOR ANY INCONSISTENCIES BETWEEN CONCEPTS AND FIELD-VERIFIED DIMENSIONS.

MUST BE FIELD VERIFIED*

PENNSYLVANIA CONVENTION CENTER

THIS ARTWORK IS PROTECTED UNDER FEDERAL AND INTERNATIONAL COPYRIGHT LAW. EXPRESS PERMISSION FROM ANTHONY JAMES PARTNERS (AJP) IS REQUIRED FOR REPRODUCTION. RENDERINGS ARE FOR THE EXCLUSIVE USE OF DESIGNATED CLIENTS, ASSOCIATES AND AJP. THESE RENDERINGS DO NOT REPRESENT FABRICATION OR STRUCTURAL ENGINEER CERTIFIED OR STAMPED DOCUMENTS. MONITOR AND/OR PRINTER CALIBRATION MAY IMPAIR VISUAL ACCURACY OF SPECIFIED COLORS.

CONCEPT RENDERING



3.10 MONITOR SINGLE SIDED KIOSK

**ANTHONY
JAMES
PARTNERS**

3900 WESTERRE PARKWAY, SUITE 300 RICHMOND, VIRGINIA 23233 804.727.0070
www.anthonijamespartners.com

*ASSET REQUIRES FIELD SURVEY TO DETERMINE SIZING PRIOR TO FABRICATION OR INSTALLATION. DIMENSIONS NOTED IN THIS DOCUMENT ARE FOR ESTIMATION PURPOSES ONLY. VENDOR IS RESPONSIBLE FOR ANY INCONSISTENCIES BETWEEN CONCEPTS AND FIELD-VERIFIED DIMENSIONS.

THIS ARTWORK IS PROTECTED UNDER FEDERAL AND INTERNATIONAL COPYRIGHT LAW. EXPRESS PERMISSION FROM ANTHONY JAMES PARTNERS (AJP) IS REQUIRED FOR REPRODUCTION. RENDERINGS ARE FOR THE EXCLUSIVE USE OF DESIGNATED CLIENTS, ASSOCIATES AND AJP. THESE RENDERINGS DO NOT REPRESENT FABRICATION OR STRUCTURAL ENGINEER CERTIFIED OR STAMPED DOCUMENTS. MONITOR AND/OR PRINTER CALIBRATION MAY IMPAIR VISUAL ACCURACY OF SPECIFIED COLORS.

MUST BE FIELD VERIFIED*

PENNSYLVANIA CONVENTION CENTER

CONCEPT RENDERING

STEEL SURROUND

55" LED MONITOR

CHANNEL LOGO
LED ILLUMINATED

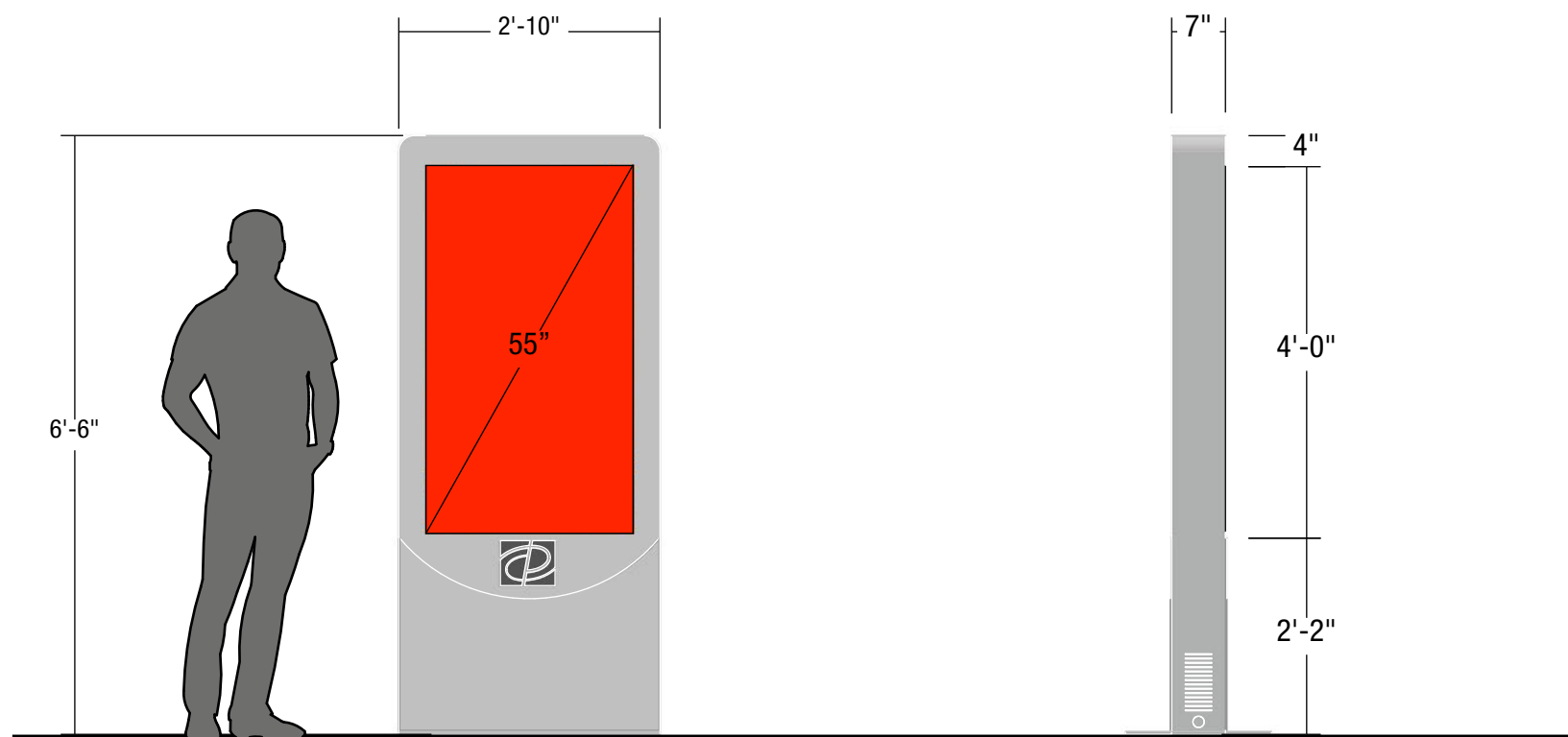

LCD KIOSK LAYOUT
1/2" = 1'-0"

3.10 MONITOR SINGLE SIDED KIOSK

**ANTHONY
JAMES
PARTNERS**

3900 WESTERRE PARKWAY, SUITE 300 RICHMOND, VIRGINIA 23233 804.727.0070
www.anthonyjamespartners.com

*ASSET REQUIRES FIELD SURVEY TO DETERMINE SIZING PRIOR TO FABRICATION OR INSTALLATION. DIMENSIONS NOTED IN THIS DOCUMENT ARE FOR ESTIMATION PURPOSES ONLY. VENDOR IS RESPONSIBLE FOR ANY INCONSISTENCIES BETWEEN CONCEPTS AND FIELD-VERIFIED DIMENSIONS.

MUST BE FIELD VERIFIED*

PENNSYLVANIA CONVENTION CENTER

THIS ARTWORK IS PROTECTED UNDER FEDERAL AND INTERNATIONAL COPYRIGHT LAW. EXPRESS PERMISSION FROM ANTHONY JAMES PARTNERS (AJP) IS REQUIRED FOR REPRODUCTION. RENDERINGS ARE FOR THE EXCLUSIVE USE OF DESIGNATED CLIENTS, ASSOCIATES AND AJP. THESE RENDERINGS DO NOT REPRESENT FABRICATION OR STRUCTURAL ENGINEER CERTIFIED OR STAMPED DOCUMENTS. MONITOR AND/OR PRINTER CALIBRATION MAY IMPAIR VISUAL ACCURACY OF SPECIFIED COLORS.

CONCEPT RENDERING