



REVISIONS:

No.	Description	Date

**PENNSYLVANIA CONVENTION CENTER**  
 RESTROOM RENOVATIONS  
 1101 ARCH STREET, PHILADELPHIA, PA 19107

COVER SHEET

Project number: CW1615  
 Date: November 25, 2019  
 Drawn by: KR/LC  
 Checked by: EW

**G000**

Scale: 1/4" = 1'-0"

# PENNSYLVANIA CONVENTION CENTER

## RESTROOM RENOVATIONS

1101 ARCH STREET, PHILADELPHIA, PA 19107

DRAWING LIST	
Sheet Number	Sheet Name
ARCHITECTURAL	
G000	COVER SHEET
G001	CODE SUMMARY
A000	GENERAL NOTES, SYMBOLS & KEYPLANS
A001	OVERALL BUILDING PLANS - LEVEL 100
A002	OVERALL BUILDING PLANS - LEVEL 200
A003	OVERALL BUILDING PLANS - LEVEL 300 & BALLROOM
A101	NOT USED
A102	DEMOLITION & NEW FLOOR PLANS - ROOM F (EXHIBIT)
A103	DEMOLITION & NEW FLOOR PLANS - ROOMS G & H (EXHIBIT)
A104	DEMOLITION & NEW FLOOR PLANS - ROOM J (EXHIBIT)
A105	DEMOLITION & NEW FLOOR PLANS - ROOM K (EXHIBIT)
A106	DEMOLITION & NEW FLOOR PLANS - ROOMS N, O (EXHIBIT)
A107	DEMOLITION & NEW FLOOR PLANS - ROOM P (EXHIBIT)
A108	DEMOLITION & NEW FLOOR PLANS - ROOM Q (EXHIBIT)
A109	DEMOLITION & NEW FLOOR PLANS - ROOM R (EXHIBIT)
A110	DEMOLITION & NEW FLOOR PLANS - ROOM S (EXHIBIT)
A111	DEMOLITION & NEW FLOOR PLANS - ROOM A (SEMINAR)
A112	DEMOLITION & NEW FLOOR PLANS - ROOMS B, C (SEMINAR)
A113	DEMOLITION & NEW FLOOR PLANS - ROOM D (SEMINAR)
A114	DEMOLITION & NEW FLOOR PLANS - ROOM I (SEMINAR)
A115	DEMOLITION & NEW FLOOR PLANS - ROOMS L, M (SEMINAR)
A116	DEMOLITION & NEW FLOOR PLANS - ROOM T (SEMINAR)
A117	NOT USED
A118	DEMOLITION & NEW FLOOR PLANS - ROOM V (SEMINAR)
A119	DEMOLITION & NEW FLOOR PLANS - ROOM W (SEMINAR)
A120	DEMOLITION & NEW FLOOR PLANS - ROOM X (SEMINAR)
A121	DEMOLITION & NEW FLOOR PLANS - ROOM Y (SEMINAR)
A122	DEMOLITION & NEW FLOOR PLANS - ROOM Z (SEMINAR)
A123	DEMOLITION & NEW FLOOR PLANS - ROOM A1 (BALLROOM)
A124	DEMOLITION & NEW FLOOR PLANS - ROOM A2 (BALLROOM)
A400	TYPICAL SINK DETAILS
A401	TYPICAL SINK DETAILS
A500	TYPICAL DETAILS
A500.1	TYPICAL WALL PARTITION TYPES
A500.2	TYPICAL DETAILS-EXHIBIT
A500.3	TYPICAL WALL PATTERN DETAILS-EXHIBIT
A500.4	TYPICAL DETAILS-SEMINAR & BALLROOM
A500.5	TYPICAL DETAILS-SEMINAR & BALLROOM
A501	NOT USED
A502	ELEVATIONS & DETAILS - ROOM F (EXHIBIT)
A503	ELEVATIONS & DETAILS - ROOMS G, H (EXHIBIT)
A504	ELEVATIONS & DETAILS - ROOM J (EXHIBIT)
A505	ELEVATIONS & DETAILS - ROOM K (EXHIBIT)
A506	ELEVATIONS & DETAILS - ROOMS N, O (EXHIBIT)
A507	ELEVATIONS & DETAILS - ROOM P (EXHIBIT)
A508	ELEVATIONS & DETAILS - ROOM Q (EXHIBIT)
A509	ELEVATIONS & DETAILS - ROOM R (EXHIBIT)
A510	ELEVATIONS & DETAILS - ROOM S (EXHIBIT)
A511	ELEVATIONS & DETAILS - ROOM A (SEMINAR)
A512	ELEVATIONS & DETAILS - ROOMS B, C (SEMINAR)
A513	ELEVATIONS & DETAILS - ROOM D (SEMINAR)
A514	ELEVATIONS & DETAILS - ROOM I (SEMINAR)
A515	ELEVATIONS & DETAILS - ROOMS L, M (SEMINAR)
A516	ELEVATIONS & DETAILS - ROOM T (SEMINAR)
A517	NOT USED
A518	ELEVATIONS & DETAILS - ROOM V (SEMINAR)
A519	ELEVATIONS & DETAILS - ROOM W (SEMINAR)
A520	ELEVATIONS & DETAILS - ROOMS X (SEMINAR)
A521	ELEVATIONS & DETAILS - ROOMS Y (SEMINAR)
A522	ELEVATIONS & DETAILS - ROOM Z (SEMINAR)
A523	ELEVATIONS & DETAILS - ROOM A1 (BALLROOM)
A524	ELEVATIONS & DETAILS - ROOM A2 (BALLROOM)
A600	TYPICAL CEILING DETAILS & SCHEDULES
A600.1	TYPICAL CEILING DETAILS & SCHEDULES
A601	NOT USED
A602	RCP & FINISH PLANS - ROOM F (EXHIBIT)
A603	RCP & FINISH PLANS - ROOMS G, H (EXHIBIT)
A604	RCP & FINISH PLANS - ROOM J (EXHIBIT)
A605	RCP & FINISH PLANS - ROOM K (EXHIBIT)
A606	RCP & FINISH PLANS - ROOMS N, O (EXHIBIT)
A607	RCP & FINISH PLAN - ROOM P (EXHIBIT)
A608	RCP & FINISH PLAN - ROOM Q (EXHIBIT)
A609	RCP & FINISH PLAN - ROOM R (EXHIBIT)
A610	RCP & FINISH PLAN - ROOM S (EXHIBIT)

DRAWING LIST	
Sheet Number	Sheet Name
A611	RCP & FINISH PLANS - ROOM A (SEMINAR)
A612	RCP & FINISH PLANS - ROOMS B, C (SEMINAR)
A613	RCP & FINISH PLAN - ROOM D (SEMINAR)
A614	RCP & FINISH PLAN - ROOM I (SEMINAR)
A615	RCP & FINISH PLANS - ROOMS L, M (SEMINAR)
A616	RCP & FINISH PLAN - ROOM T (SEMINAR)
A617	NOT USED
A618	RCP & FINISH PLAN - ROOM V (SEMINAR)
A619	RCP & FINISH PLAN - ROOM W (SEMINAR)
A620	RCP & FINISH PLANS - ROOM X (SEMINAR)
A621	RCP & FINISH PLANS - ROOM Y (SEMINAR)
A622	RCP & FINISH PLANS - ROOM Z (SEMINAR)
A623	RCP & FINISH PLAN - ROOM A1 (BALLROOM)
A624	RCP & FINISH PLAN - ROOM A2 (BALLROOM)
A800	EXHIBIT TYPE ROOM SIGNAGE
A801	SEMINAR TYPE ROOM SIGNAGE
MECHANICAL	
M001	GENERAL NOTES ABBREVIATIONS & LEGEND
M101	NOT USED
M102	DEMOLITION & NEW FLOOR PLANS - ROOM F (EXHIBIT)
M103	DEMOLITION & NEW FLOOR PLANS - ROOMS G, H (EXHIBIT)
M104	DEMOLITION & NEW FLOOR PLANS - ROOM J (EXHIBIT)
M105	DEMOLITION & NEW FLOOR PLANS - ROOM K (EXHIBIT)
M106	DEMOLITION & NEW FLOOR PLANS - ROOMS N, O (EXHIBIT)
M107	DEMOLITION & NEW FLOOR PLANS - ROOM P (EXHIBIT)
M108	DEMOLITION & NEW FLOOR PLANS - ROOM Q (EXHIBIT)
M109	DEMOLITION & NEW FLOOR PLANS - ROOM R (EXHIBIT)
M110	DEMOLITION & NEW FLOOR PLANS - ROOM S (EXHIBIT)
M111	DEMOLITION & NEW FLOOR PLANS - ROOM A (SEMINAR)
M112	DEMOLITION & NEW FLOOR PLANS - ROOMS B, C (SEMINAR)
M113	DEMOLITION & NEW FLOOR PLANS - ROOM D (SEMINAR)
M114	DEMOLITION & NEW FLOOR PLANS - ROOM I (SEMINAR)
M115	DEMOLITION & NEW FLOOR PLANS - ROOMS L, M (SEMINAR)
M116	DEMOLITION & NEW FLOOR PLANS - ROOM T (SEMINAR)
M116A	DEMOLITION & NEW FLOOR PLANS - ROOM T (SEMINAR)
M117	NOT USED
M118	DEMOLITION & NEW FLOOR PLANS - ROOM V (SEMINAR)
M119	DEMOLITION & NEW FLOOR PLANS - ROOM W (SEMINAR)
M120	DEMOLITION & NEW FLOOR PLANS - ROOM X (SEMINAR)
M121	DEMOLITION & NEW FLOOR PLANS - ROOM Y (SEMINAR)
M122	DEMOLITION & NEW FLOOR PLANS - ROOM Z (SEMINAR)
M123	DEMOLITION & NEW FLOOR PLANS - ROOM A1 (BALLROOM)
M124	DEMOLITION & NEW FLOOR PLANS - ROOM A2 (BALLROOM)
M200	SCHEDULES AND DETAILS
M601	NOT USED
M602	REFLECTED CEILING PLAN - ROOM F (EXHIBIT)
M603	REFLECTED CEILING PLAN - ROOMS G, H (EXHIBIT)
M604	REFLECTED CEILING PLAN - ROOM J (EXHIBIT)
M605	REFLECTED CEILING PLAN - ROOM K (EXHIBIT)
M606	REFLECTED CEILING PLAN - ROOMS N, O (EXHIBIT)
M607	REFLECTED CEILING PLAN - ROOM P (EXHIBIT)
M608	REFLECTED CEILING PLAN - ROOM Q (EXHIBIT)
M609	REFLECTED CEILING PLAN - ROOM R (EXHIBIT)
M610	REFLECTED CEILING PLAN - ROOM S (EXHIBIT)
M611	REFLECTED CEILING PLAN - ROOM A (SEMINAR)
M612	REFLECTED CEILING PLAN - ROOMS B, C (SEMINAR)
M613	REFLECTED CEILING PLAN - ROOM D (SEMINAR)
M614	REFLECTED CEILING PLAN - ROOM I (SEMINAR)
M615	REFLECTED CEILING PLAN - ROOMS L, M (SEMINAR)
M616	REFLECTED CEILING PLAN - ROOM T (SEMINAR)
M617	NOT USED
M618	REFLECTED CEILING PLAN - ROOM V (SEMINAR)
M619	REFLECTED CEILING PLAN - ROOM W (SEMINAR)
M620	REFLECTED CEILING PLAN - ROOM X (SEMINAR)
M621	REFLECTED CEILING PLAN - ROOM Y (SEMINAR)
M622	REFLECTED CEILING PLAN - ROOM Z (SEMINAR)
M623	REFLECTED CEILING PLAN - ROOM A1 (SEMINAR)
M624	REFLECTED CEILING PLAN - ROOM A2 (SEMINAR)
M801	PLUMBING RISERS
M802	PLUMBING RISERS
M803	PLUMBING RISERS
M804	PLUMBING RISERS
M805	PLUMBING RISERS
M806	PLUMBING RISERS
M807	PLUMBING RISERS

DRAWING LIST	
Sheet Number	Sheet Name
ELECTRICAL	
E001	GENERAL NOTES, ABBREVIATIONS & LEGEND
E002	SITE POWER PLAN - LEVEL 100
E003	SITE POWER PLAN - LEVEL 200
E004	SITE POWER PLAN - LEVEL 300 AND BALLROOM
E101	NOT USED
E102	DEMOLITION & NEW FLOOR PLANS - ROOM F (EXHIBIT)
E103	DEMOLITION & NEW FLOOR PLANS - ROOMS G, H (EXHIBIT)
E104	DEMOLITION & NEW FLOOR PLANS - ROOM J (EXHIBIT)
E105	DEMOLITION & NEW FLOOR PLANS - ROOM K (EXHIBIT)
E106	DEMOLITION & NEW FLOOR PLANS - ROOMS N, O (EXHIBIT)
E107	DEMOLITION & NEW FLOOR PLANS - ROOM P (EXHIBIT)
E108	DEMOLITION & NEW FLOOR PLANS - ROOM Q (EXHIBIT)
E109	DEMOLITION & NEW FLOOR PLANS - ROOM R (EXHIBIT)
E110	DEMOLITION & NEW FLOOR PLANS - ROOM S (EXHIBIT)
E111	DEMOLITION & NEW FLOOR PLANS - ROOM A (SEMINAR)
E112	DEMOLITION & NEW FLOOR PLANS - ROOMS B, C (SEMINAR)
E113	DEMOLITION & NEW FLOOR PLANS - ROOM D (SEMINAR)
E114	DEMOLITION & NEW FLOOR PLANS - ROOM I (SEMINAR)
E115	DEMOLITION & NEW FLOOR PLANS - ROOMS L, M (SEMINAR)
E116	DEMOLITION & NEW FLOOR PLANS - ROOM T (SEMINAR)
E117	NOT USED
E118	DEMOLITION & NEW FLOOR PLANS - ROOM V (SEMINAR)
E119	DEMOLITION & NEW FLOOR PLANS - ROOM W (SEMINAR)
E120	DEMOLITION & NEW FLOOR PLANS - ROOM X (SEMINAR)
E121	DEMOLITION & NEW FLOOR PLANS - ROOM Y (SEMINAR)
E122	DEMOLITION & NEW FLOOR PLANS - ROOM Z (SEMINAR)
E123	DEMOLITION & NEW FLOOR PLANS - ROOM A1 (BALLROOM)
E124	DEMOLITION & NEW FLOOR PLANS - ROOM A2 (BALLROOM)
E601	NOT USED
E602	REFLECTED CEILING PLAN - ROOM F (EXHIBIT)
E603	REFLECTED CEILING PLAN - ROOMS G, H (EXHIBIT)
E604	REFLECTED CEILING PLAN - ROOM J (EXHIBIT)
E605	REFLECTED CEILING PLAN - ROOM K (EXHIBIT)
E606	REFLECTED CEILING PLAN - ROOMS N, O (EXHIBIT)
E607	REFLECTED CEILING PLAN - ROOM P (EXHIBIT)
E608	REFLECTED CEILING PLAN - ROOM Q (EXHIBIT)
E609	REFLECTED CEILING PLAN - ROOM R (EXHIBIT)
E610	REFLECTED CEILING PLAN - ROOM S (EXHIBIT)
E611	REFLECTED CEILING PLAN - ROOM A (SEMINAR)
E612	REFLECTED CEILING PLAN - ROOMS B, C (SEMINAR)
E613	REFLECTED CEILING PLAN - ROOM D (SEMINAR)
E614	REFLECTED CEILING PLAN - ROOM I (SEMINAR)
E615	REFLECTED CEILING PLAN - ROOMS L, M (SEMINAR)
E616	REFLECTED CEILING PLAN - ROOM T (SEMINAR)
E617	NOT USED
E618	REFLECTED CEILING PLAN - ROOM V (SEMINAR)
E619	REFLECTED CEILING PLAN - ROOM W (SEMINAR)
E620	REFLECTED CEILING PLAN - ROOM X (SEMINAR)
E621	REFLECTED CEILING PLAN - ROOM Y (SEMINAR)
E622	REFLECTED CEILING PLAN - ROOM Z (SEMINAR)
E623	REFLECTED CEILING PLAN - ROOM A1 (SEMINAR)
E624	REFLECTED CEILING PLAN - ROOM A2 (SEMINAR)
E701	ELECTRICAL DETAILS AND DIAGRAMS
E702	LUMINARE SCHEDULE
E801	ELECTRICAL PANEL SCHEDULES - SHEET 1
E802	ELECTRICAL PANEL SCHEDULES - SHEET 2
E803	ELECTRICAL PANEL SCHEDULES - SHEET 3
E804	ELECTRICAL PANEL SCHEDULES - SHEET 4
E805	ELECTRICAL PANEL SCHEDULES - SHEET 5
E806	ELECTRICAL PANEL SCHEDULES - SHEET 6
E807	ELECTRICAL PANEL SCHEDULES - SHEET 7
E808	ELECTRICAL PANEL SCHEDULES - SHEET 8
E809	ELECTRICAL PANEL SCHEDULES - SHEET 9
E810	ELECTRICAL PANEL SCHEDULES - SHEET 10
E811	ELECTRICAL PANEL SCHEDULES - SHEET 11
E812	ELECTRICAL PANEL SCHEDULES - SHEET 12

PROJECT OVERVIEW

The project includes the renovation of 52 existing toilet rooms located over four floors in public areas of the Pennsylvania Convention Center. The toilet rooms to be renovated serve exhibit halls, meeting rooms, and ballrooms in the original (1990s) part of the building. Renovations include replacing worn and outdated finishes, fixtures, toilet partitions, accessories, and lighting, as well as some minor modifications to non-bearing interior walls within the toilet rooms for the purpose of increasing accessibility.

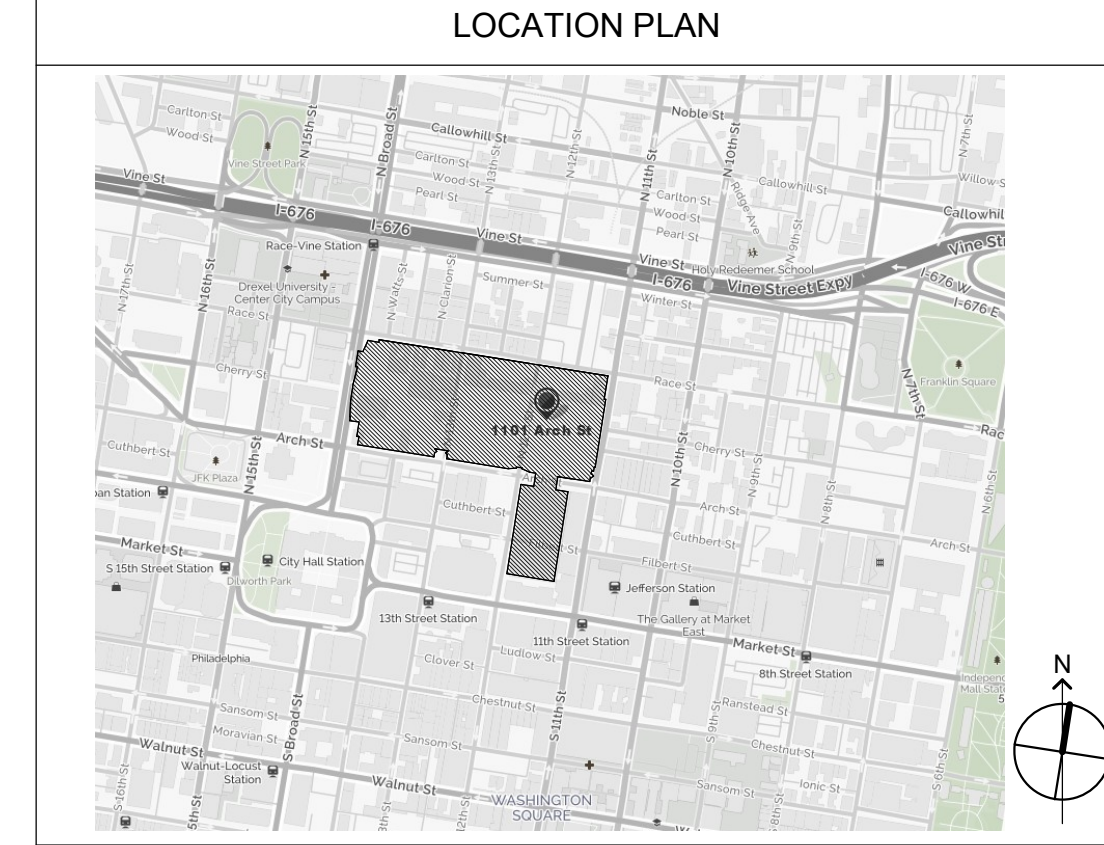

PERSPECTIVE VIEW - EXHIBIT HALL TYPE RESTROOM



PERSPECTIVE VIEW - SEMINAR TYPE RESTROOM



**MEP ENGINEERS:**



**REVISIONS:**

No.	Description	Date

**CODE SUMMARY**

**BUILDING INFORMATION:**

Pennsylvania Convention Center  
1101 Arch Street, Philadelphia, PA 19107

**Existing Building:**

3 stories plus 3 mezzanine levels; Floor area > 2,000,000 sf  
Construction Type: 1A, Fully sprinklered  
Mixed use occupancy: A-3, B, S-1, S-2

**Project Work Area: 17,673 sf**

Work area is limited to public restrooms on 4 levels in original part of building (constructed in 1990s).

The building was originally constructed under the Philadelphia Code and has changed jurisdiction since its construction, as it is now State-owned.

**GOVERNING CODES:**

Adopted and enforced by the Pennsylvania Department of Labor & Industry;  
(The Pennsylvania Convention Center is State-owned and therefore under PA L&I jurisdiction)

**Uniform Construction Code (UCC)**

**Above code incorporates:**

2015 ICC Codes

Other applicable codes and standards:  
Philadelphia Code 2010, Title 4 - Philadelphia Building Construction and Occupancy Code (also applicable to state-owned buildings)  
ICC/ANSI A117.1 - 2009  
ADA Standards for Accessible Design - 2010

**IEBC 2015**

**Chapter 1 - Scope and Administration**

301.1.2 Work area compliance method - **SELECTED EVALUATION METHOD**  
Alterations shall be in compliance with applicable requirements of Chapters 5 through 13.

**Chapter 2 - Definitions**

**Work Area** - That portion or portions of a building consisting of all reconfigured spaces as indicated on the construction documents. Work area excludes other portions of the building where incidental work entailed by the intended work must be performed and portions of the building where work not initially intended by the owner is specifically required by this code.

**Chapter 5 - Classification of Work**

503.1 **Level 1 Alterations** - include the removal and replacement or the covering of existing materials, elements, equipment, or fixtures using new ones that serve the same purpose.  
503.2 **Application.** Level 1 alterations shall comply with the provisions of Chapter 6.  
504.1 **Level 2 Alterations** - include the reconfiguration of space, the reconfiguration or extension of any system, or the installation of any additional equipment.  
504.2 **Application.** Level 2 alterations shall comply with the provisions of Chapters 6 and 7.  
**LEVEL 2 ALTERATIONS IN THIS PROJECT ARE LIMITED TO:**  
**1. MINOR RELOCATION OF NON-BEARING WALLS FOR THE PURPOSE OF INCREASING ACCESSIBILITY**  
**2. ADDITION OF ELECTRIC HAND DRYERS WITHIN THE RESTROOMS.**

**Chapter 7 - Alterations - Level 1**

Section 702 Building Elements and Materials  
702.1 Interior wall & ceiling finishes shall comply with IBC Chapter 8.  
702.2 Interior floor finishes shall comply with IBC Section 804.  
702.6 **Materials and methods** - All new work shall comply with the ICC International Codes.  
705.1 **General.** All elements that are altered must be made accessible unless technically infeasible. Where technically infeasible, alteration shall provide access to the greatest extent technically feasible.  
Exceptions: 1) The altered element or space is not required to be on an accessible route.  
2) Accessible means of egress are not required to be provided in existing facilities.

**ALL ALTERED ELEMENTS ARE BEING MADE ACCESSIBLE.**

**Chapter 8 - Alterations - Level 2**

801.3 **Compliance.** All new construction elements, components, systems, and spaces shall comply with the requirements of the IBC. Exception: Newly installed electrical equipment shall comply with the requirements of Section 808.  
806.1 **General.** A building or element that is altered shall comply with Section 605.

**IBC 2015**

303.1 Use and Occupancy Classification of Work Area. A-3 Exhibition Halls

**Chapter 6 - Types of Construction**

Table 601 Fire-Resistance Rating Requirements for Building Elements - Construction Type 1A  
Primary structural frame 3 hours  
Bearing walls - Exterior 3 hours  
Bearing walls - Interior 3 hours  
Nonbearing walls and partitions - Exterior see Table 602  
Nonbearing walls and partitions - Interior 0 hours  
Floor construction 2 hours  
Roof construction 1 1/2 hours

**Chapter 8 - Interior Finishes**

803.1.1 Interior wall and ceiling finish materials shall be classified in accordance with ASTM E84. Such finish materials shall be grouped in the following classes:  
Class A: flame spread 0-25, smoke developed 0-450  
Class B: flame spread 26-75, smoke developed 0-450  
Class C: flame spread 76-200, smoke developed 0-450

Table 803.11 Interior Wall and Ceiling Finishes by Occupancy Group	Rooms and Enclosed Spaces
A-3	Class C

**Chapter 9 - Fire Protection Systems**

903.2.1.3 Group A-3. An automatic sprinkler system shall be provided for Group A-3 occupancies.  
**BUILDING IS FULLY SPRINKLERED.**

**Chapter 10 - Means of Egress**

1003.3.3 Protruding objects - Horizontal projections shall not project horizontally more than 4 inches over any walking surface between the heights of 27 and 80 inches above the walking surface.  
1004 - Occupant Load. **NO CHANGE IS PROPOSED TO BUILDING OCCUPANT LOAD.**  
1008.3.5 Means of egress illumination level shall not be less than 1 foot-candle at the walking surface.

**OCCUPANT LOAD CALCULATIONS (PER TABLE 1004.1.1)**

LOCATION	FUNCTION	FLOOR AREA ALLOWANCE	CALCULATED OCCUPANT LOAD	EXISTING POSTED OCCUPANT LOAD
100 Level Meeting Rooms	A3	7 sf / occupant net	6,562	6,908
100 Level Lecture Hall	A3	fixed seats	615	615
100 Level Exhibition Hall F	A3	15 sf / occupant net	7,699	8,016
			14,876	15,539
200 Level Exhibition Hall A	A3	15 sf / occupant net	8,891	8,880
200 Level Exhibition Hall B	A3	15 sf / occupant net	5,973	5,920
200 Level Exhibition Hall C	A3	15 sf / occupant net	5,961	5,920
200 Level Meeting Rooms	A3	7 sf / occupant net	3,823	3,944
200 Level Grand Hall	A3	7 sf / occupant net	8,078	8,078
			32,726	32,742
300 Level Overlook Meeting Rooms	A3	7 sf / occupant net	1,522	1,471
			1,522	1,471
Ballroom Level	A3	7 sf / occupant net	4,453	4,453
			4,453	4,453
<b>TOTAL OCCUPANT LOAD IN PROJECT AREA:</b>			<b>53,577</b>	<b>54,205</b>

**IBC 2015 (continued)**

**Chapter 11 - Accessibility**

1101.2 Design. Buildings and facilities shall be designed to be accessible according to this code and ICC A117.1.  
1109.2 Toilet and Bathing Facilities. Each toilet room shall be accessible. At least one of each type of fixture, element, control, or dispenser in each accessible toilet room shall be accessible. Exception: Where only one urinal is provided in a room, it is not required to be accessible.  
1109.2.2 Water closet compartment. At least 5% of water closet compartments shall be wheelchair accessible. Where combined number of compartments and urinals provided is six or more, 5% of compartments shall be ambulatory accessible, provided in addition to the wheelchair-accessible compartment.  
1109.2.3 Lavatories. At least 5% of lavatories provided, but not less than one, shall be accessible. Where total lavatories provided is six or more, at least one lavatory with enhanced reach ranges shall be provided. (Per ICC A117.1 section 606.5, Where enhanced reach range is required at lavatories, faucet and soap dispenser controls shall have a reach depth of 11 inches maximum or, if automatic, shall be activated within a reach depth of 11 inches maximum).  
1109.5 Drinking fountains.  
1109.5.1 Minimum number. No fewer than two drinking fountains shall be provided; one complying with requirements for wheelchair-users, and one for standing persons.  
1109.5.2 Where more than the minimum number of drinking fountains is provided, 50% shall comply for wheelchair-users and 50% shall comply for standing persons.  
1111.2 Directional signage indicating the route to the nearest like accessible element shall be provided at inaccessible public toilets. Directional signs shall include the International Symbol of Accessibility and sign characters shall meet the visual character requirements of ICC A117.1.

**Appendix E**

E107.2 Signage designations. Signs shall be visual characters, raised characters, and braille complying with ICC A117.1. Where pictograms are provided, they shall have visual characters, raised characters, and braille complying with ICC A117.1.  
E107.3 Directional signs shall contain visual characters complying with ICC A117.1.

**PROPOSED NEW ROOM ENTRY SIGNAGE IS COMPLIANT WITH IBC, ICC ANSI A117.1 2009 AND ADA REQUIREMENTS - SEE SHEETS A800 AND A801.**

**Chapter 12 - Interior Environment**

1205.3 Artificial light shall provide an average illumination of 10 foot-candles over the area of the room at a height of 30" above the floor level.  
1205.5 Emergency egress lighting. The means of egress shall be illuminated in accordance with Section 1008.1.  
1210.2.1 Floors and wall base finish materials. Toilet room floor finish materials shall have a smooth, hard, nonabsorbent surface. The intersections of such floors with walls shall have a smooth, hard, nonabsorbent vertical base that extends up the wall at least 4 inches.  
1210.2.2 Walls and partitions within 2 feet of urinals and water closets shall have a smooth, hard, nonabsorbent surface, to a height of 4 feet above the floor. Accessories provided on or within walls shall be installed and sealed to protect structural elements from moisture.

**Chapter 13 - Energy Efficiency**

1301.1.1 Buildings shall be designed and constructed in accordance with the International Energy Conservation Code.

**IBC 2015 (continued)**

**Chapter 29 - Plumbing Systems**

2902 Minimum Plumbing Fixtures.  
Table 2902.1 Minimum Number of Required Plumbing Fixtures - **SEE TABLES BELOW**

**Note: The required plumbing fixture calculation is being provided as a component of this code analysis. Actual existing and proposed new fixture counts in the project area are provided in the second table below. As most of the proposed work consists of Level 1 alterations, no change is proposed to the plumbing fixture count in those rooms. This data was reviewed by the Industrial Board along with a request to reduce the existing total plumbing fixture count by 6 fixtures over six rooms in order to provide wheelchair-accessible toilet compartments in some rooms.**

**A VARIANCE TO WAIVE THE REQUIREMENT OF PROVIDING THE MANDATORY NUMBER OF PLUMBING FIXTURES IN ROOMS L, M, & X WAS GRANTED BY THE INDUSTRIAL BOARD ON 4/25/2017.**

2902.3.2 Location. Toilet facilities shall be located not more than 1 story above or below the space to be served. Path of travel to facilities is not to exceed 500 feet.  
2902.4 Signage. A legible sign designating the sex shall be provided in a readily visible location near the entrance to each toilet facility. Signs for accessible toilet facilities shall comply with Section 1111.  
2903.2 Urinal partitions. Each urinal shall have partitions to provide privacy. The partitions shall begin at a height not more than 12 inches from and extend to not less than 60 inches above the finished floor surface. The partitions shall extend out from the wall a minimum of 18 inches or not less than 6 inches beyond the front lip of the urinal, whichever is greater.

LOCATION (IN PROJECT AREA)	OCCUPANTS	WATER CLOSETS/URINALS		LAVATORIES		DRINKING FOUNTAINS
		MALE	FEMALE	MALE	FEMALE	
		1 per 125	1 per 85	1 per 200	1 per 200	
100 Level Meeting Rooms - original west block	7,523	30	58	19	19	16
100 Level Exhibition Hall F	8,016	32	62	20	20	17
200 Level	32,742	131	252	82	82	66
300 Level	1,471	6	11	4	4	3
Ballroom	4,453	18	34	11	11	9
<b>TOTALS REQUIRED<sup>1</sup>:</b>		<b>217</b>	<b>417</b>	<b>136</b>	<b>136</b>	<b>111</b>

<sup>1</sup> Totals shown are based on occupant loads for assembly spaces in the general project area, not for the entire building.

ACTUAL TOTAL PUBLIC FIXTURES IN PROJECT AREA					
LOCATION	WATER CLOSETS/URINALS		LAVATORIES		DRINKING FOUNTAINS
	MALE	FEMALE	MALE	FEMALE	
100 Level Meeting Rooms - original west block	28	28	12	20	12
100 Level Exhibition Hall F	22	26	12	16	4
200 Level	116	113	62	62	32
300 Level	8	8	6	6	6
Ballroom	20	20	12	12	4
<b>ACTUAL TOTALS<sup>1</sup>:</b>	<b>194</b>	<b>195</b>	<b>104</b>	<b>116</b>	<b>58</b>

<b>PROPOSED NEW TOTALS<sup>1</sup>:</b>	<b>191<sup>2</sup></b>	<b>192<sup>2</sup></b>	<b>108<sup>3</sup></b>	<b>117<sup>3</sup></b>	<b>58<sup>4</sup></b>
---	------------------------	------------------------	------------------------	------------------------	-----------------------

<sup>1</sup> Totals include public restrooms E and U, recently renovated as prototypes in project area. Totals do not include additional gang and family/assisted use toilet rooms in 2011 building expansion, which are open to the original building and can also be accessed by building occupants.  
<sup>2</sup> Variance for decreased plumbing fixture count in rooms L, M, & X was granted by Industrial Board on 4/25/2017.  
<sup>3</sup> Quantity of lavatories increased due to replacement of individual bowl sinks with dual-station trough sink type.  
<sup>4</sup> Drinking fountains are being replaced in kind in project area, in exhibit halls under this contract and in corridors under separate contract.

PENNSYLVANIA CONVENTION CENTER  
RESTROOM RENOVATIONS  
1101 ARCH STREET, PHILADELPHIA, PA 19107

**CODE SUMMARY**

Project number CW1615  
Date November 25, 2019  
Drawn by KR/LC  
Checked by EW

**G001**

Scale 1/4" = 1'-0"









**REVISIONS:**

No.	Description	Date

**PENNSYLVANIA CONVENTION CENTER**  
**RESTROOM RENOVATIONS**  
 1101 ARCH STREET, PHILADELPHIA, PA 19107

**OVERALL BUILDING PLANS - LEVEL 100**

Project number: CW1615  
 Date: November 25, 2019  
 Drawn by: KR/LC  
 Checked by: EW

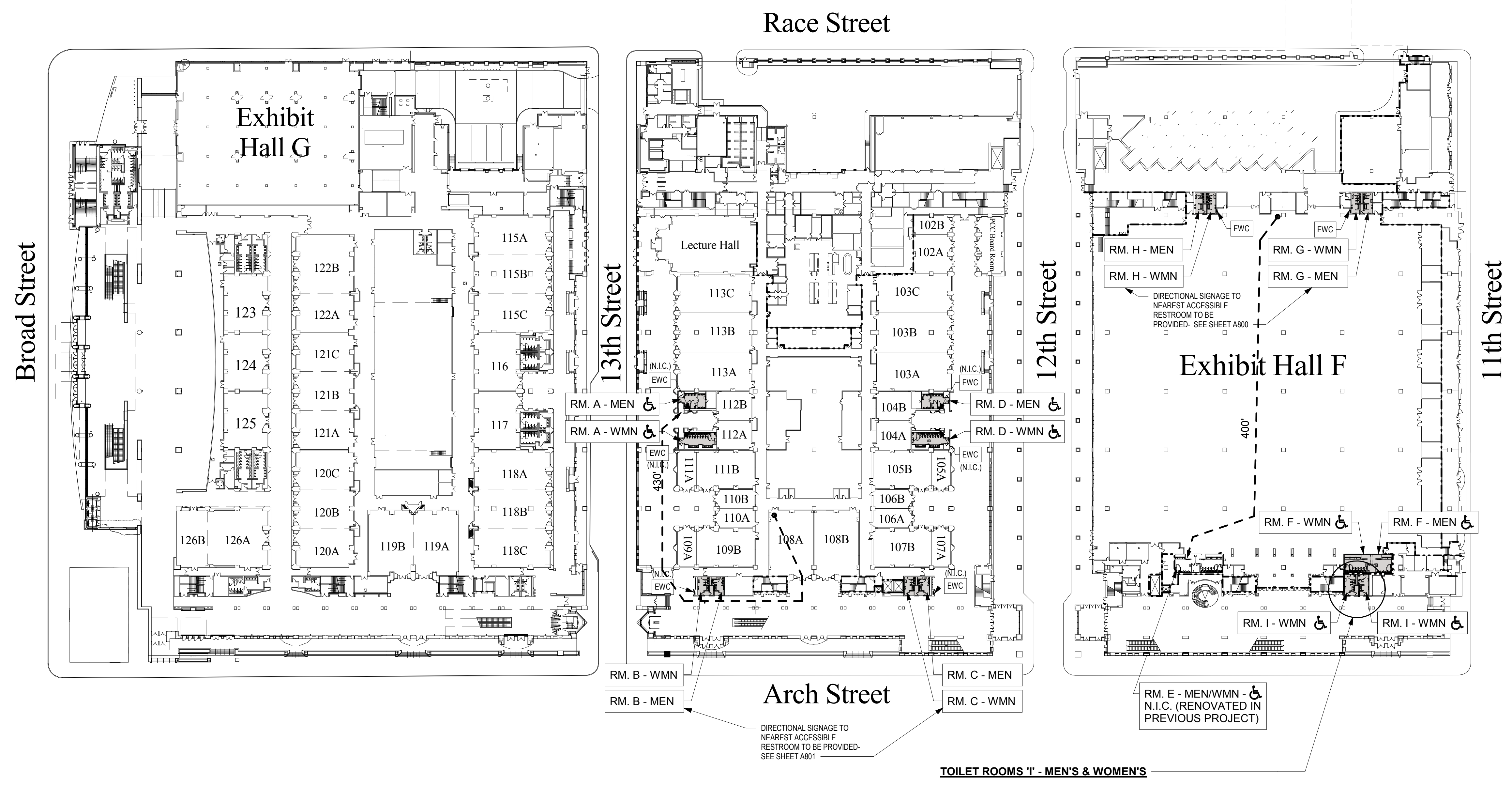

**RENOVATION ACCESSIBILITY STRATEGY SUMMARY**

- **RESTROOMS A, D, F, J, K, P, T, V, W, Y, A1, & A2** CURRENTLY HAVE WHEELCHAIR-ACCESSIBLE TOILET STALLS. WHEELCHAIR STALLS WILL BE RETAINED. AMBULATORY ACCESSIBLE STALLS WILL BE CREATED IN ROOMS WITH SIX OR MORE WATER CLOSETS/URINALS.
- **RESTROOMS B, C, G, H, N, O, Q, R, S, & Z** CURRENTLY DO NOT HAVE WHEELCHAIR ACCESSIBLE STALLS. ALL OF THESE ROOMS CURRENTLY HAVE AMBULATORY ACCESSIBLE STALLS, WHICH WILL BE RETAINED.
- **RESTROOMS I, L, M, & X** CURRENTLY DO NOT HAVE WHEELCHAIR-ACCESSIBLE TOILET STALLS. WHEELCHAIR ACCESSIBLE STALLS WILL BE ADDED, THEREBY ELIMINATING TOTAL OF 6 PLUMBING FIXTURES.

**VARIANCE FOR DECREASE IN PLUMBING FIXTURE COUNT IN ROOMS I, L, M, & X WAS GRANTED BY INDUSTRIAL BOARD ON 4/25/2017.**

**PROPOSED ACCESSIBILITY UPGRADES:**

- ADD SIX WHEEL CHAIR ACCESSIBLE STALLS TO ROOMS 'I', 'L', 'M', & 'X'.  
 'I' = MEN'S & WOMEN'S (2 STALLS)  
 'L' = WOMEN'S (1 STALL)  
 'M' = MEN'S (1 STALL)  
 'X' = MEN'S & WOMEN'S (2 STALLS)
- ADD 14 AMBULATORY ACCESSIBLE STALLS WHERE REQUIRED.
- DECREASE TRAVEL DISTANCE TO ACCESSIBLE RESTROOM TO NOT GREATER THAN 500 FEET.

**TOILET ROOMS 'I' - MEN'S & WOMEN'S**

- ADD (1) WHEELCHAIR ACCESSIBLE STALL PER ROOM. ROOM 'I' IS THE ONLY RESTROOM ACCESSED FROM THIS LOBBY/CORRIDOR WITHOUT ENTERING EXHIBIT HALL.

**LEGEND - OVERALL BUILDING PLANS / CODE INFO**

- RESTROOMS IN SCOPE OF WORK
- ACCESSIBLE RESTROOM
- NON-ACCESSIBLE RESTROOM: DIRECTIONAL SIGNAGE TO NEAREST ACCESSIBLE RESTROOM TO BE PROVIDED - SEE SHEETS A800 & A801
- DISTANCE TO ACCESSIBLE RESTROOM
- EXISTING FIRE-RATED PARTITIONS TO REMAIN - NEW CONSTRUCTION IS NOT TO DISTURB EXISTING RATED WALLS
- EXISTING ELECTRIC WATER COOLER - TO BE REPLACED EXCEPT WHERE NOTED N.I.C. SEE PLUMBING & ELECTRICAL DRAWINGS FOR ADDITIONAL INFORMATION.

SEE ELECTRICAL PLANS FOR ELECTRICAL PANEL LOCATIONS.

**1 LEVEL 100 (STREET LEVEL) BUILDING PLAN**  
 A001 SCALE: 1/64" = 1'-0"

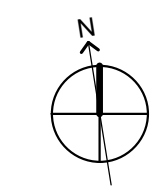



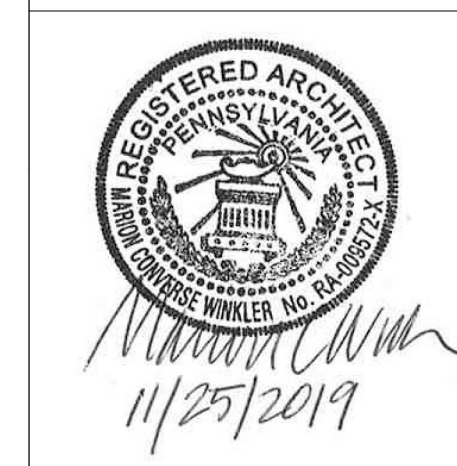

**REVISIONS:**

No.	Description	Date

**PENNSYLVANIA CONVENTION CENTER**  
**RESTROOM RENOVATIONS**  
1101 ARCH STREET, PHILADELPHIA, PA 19107

**OVERALL BUILDING PLANS - LEVEL 200**

Project number CW1615  
Date November 25, 2019  
Drawn by KR/LC  
Checked by EW

**A002**  
Scale 1/64" = 1'-0"

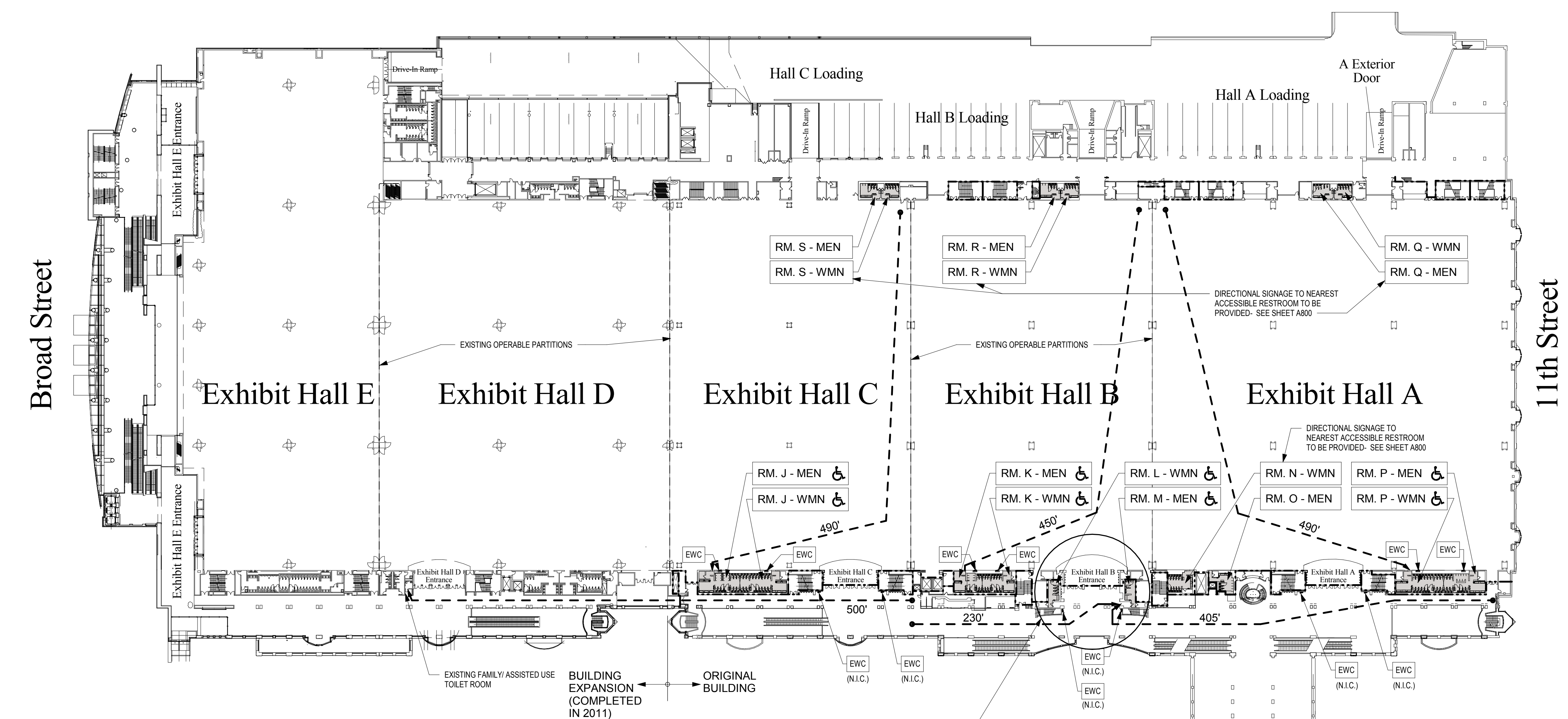

- TOILET ROOMS 'L' (WOMEN'S) & 'M' (MEN'S)**
- ADD (1) WHEELCHAIR ACCESSIBLE STALL PER ROOM. PROVIDES ACCESSIBLE RESTROOM ACCESSED FROM CORRIDOR (WITHOUT HAVING TO ENTER EXHIBIT HALL OR CROSS CONCOURSE TO SEMINAR ROOM CORRIDOR).

**RENOVATION ACCESSIBILITY STRATEGY SUMMARY**

- **RESTROOMS A, D, F, J, K, P, T, V, W, Y, A1, & A2** CURRENTLY HAVE WHEELCHAIR-ACCESSIBLE TOILET STALLS. WHEELCHAIR STALLS WILL BE RETAINED. AMBULATORY ACCESSIBLE STALLS WILL BE CREATED IN ROOMS WITH SIX OR MORE WATER CLOSETS/JURINALS.
- **RESTROOMS B, C, G, H, N, O, Q, R, S, & Z** CURRENTLY DO NOT HAVE WHEELCHAIR ACCESSIBLE STALLS. ALL OF THESE ROOMS CURRENTLY HAVE AMBULATORY ACCESSIBLE STALLS, WHICH WILL BE RETAINED.
- **RESTROOMS I, L, M, & X** CURRENTLY DO NOT HAVE WHEELCHAIR-ACCESSIBLE TOILET STALLS. WHEELCHAIR ACCESSIBLE STALLS WILL BE ADDED, THEREBY ELIMINATING TOTAL OF 6 PLUMBING FIXTURES.

**VARIANCE FOR DECREASE IN PLUMBING FIXTURE COUNT IN ROOMS I, L, M, & X WAS GRANTED BY INDUSTRIAL BOARD ON 4/25/2017.**

**PROPOSED ACCESSIBILITY UPGRADES:**

- ADD SIX WHEELCHAIR ACCESSIBLE STALLS TO ROOMS 'I', 'L', 'M', & 'X'.  
'I' = MEN'S & WOMEN'S (2 STALLS)  
'L' = WOMEN'S (1 STALL)  
'M' = MEN'S (1 STALL)  
'X' = MEN'S & WOMEN'S (2 STALLS)
- ADD 14 AMBULATORY ACCESSIBLE STALLS WHERE REQUIRED.
- DECREASE TRAVEL DISTANCE TO ACCESSIBLE RESTROOM TO NOT GREATER THAN 500 FEET.

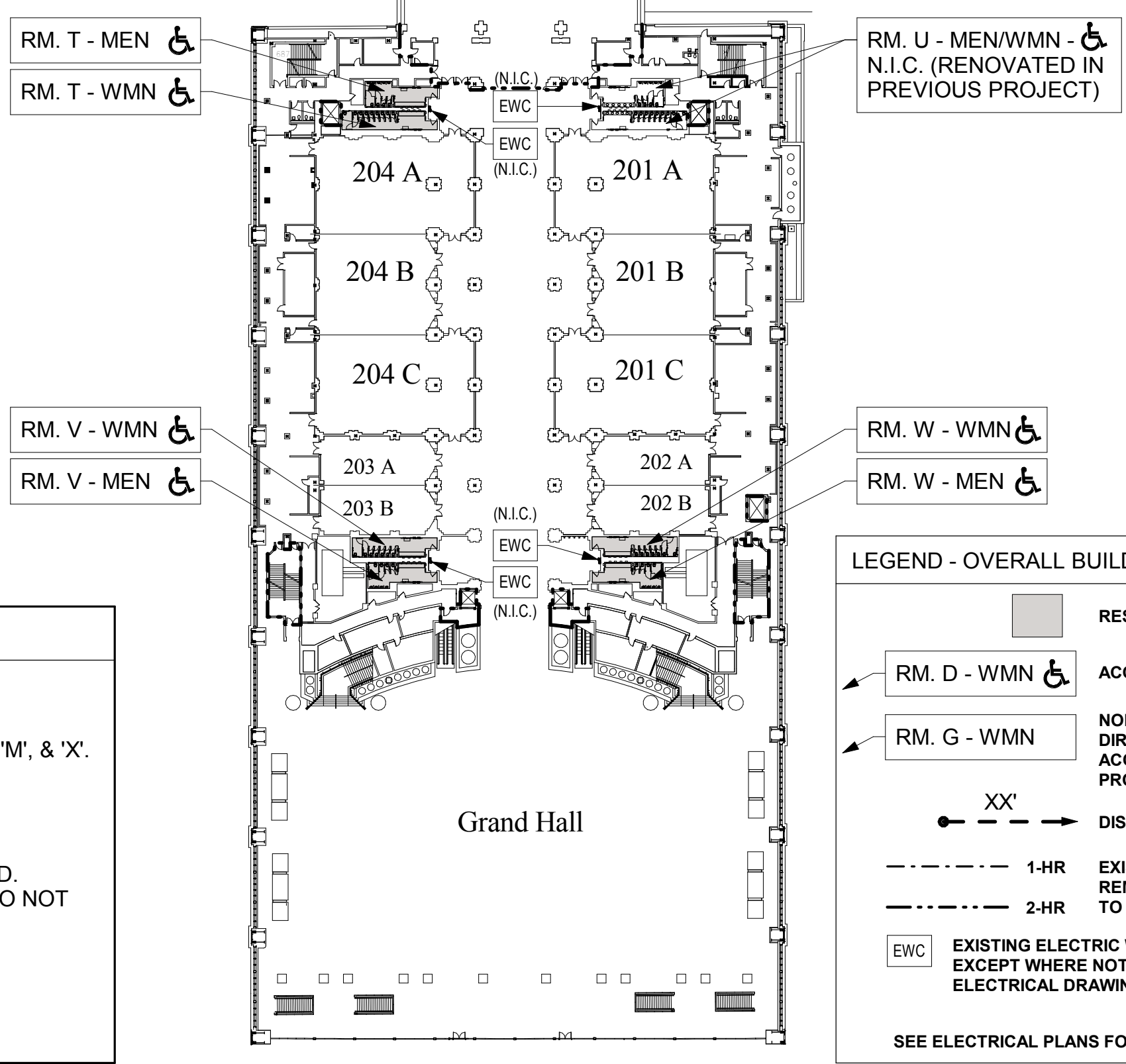

**LEGEND - OVERALL BUILDING PLANS / CODE INFO**

- RESTROOMS IN SCOPE OF WORK
- ACCESSIBLE RESTROOM
- NON-ACCESSIBLE RESTROOM: DIRECTIONAL SIGNAGE TO NEAREST ACCESSIBLE RESTROOM TO BE PROVIDED - SEE SHEETS A800 & A801
- DISTANCE TO ACCESSIBLE RESTROOM  
XX'
- 1-HR EXISTING FIRE-RATED PARTITIONS TO REMAIN - NEW CONSTRUCTION IS NOT TO DISTURB EXISTING RATED WALLS
- 2-HR
- EXISTING ELECTRIC WATER COOLER - TO BE REPLACED EXCEPT WHERE NOTED N.I.C. SEE PLUMBING & ELECTRICAL DRAWINGS FOR ADDITIONAL INFORMATION.
- SEE ELECTRICAL PLANS FOR ELECTRICAL PANEL LOCATIONS.

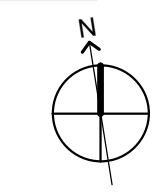





**REVISIONS:**

No.	Description	Date

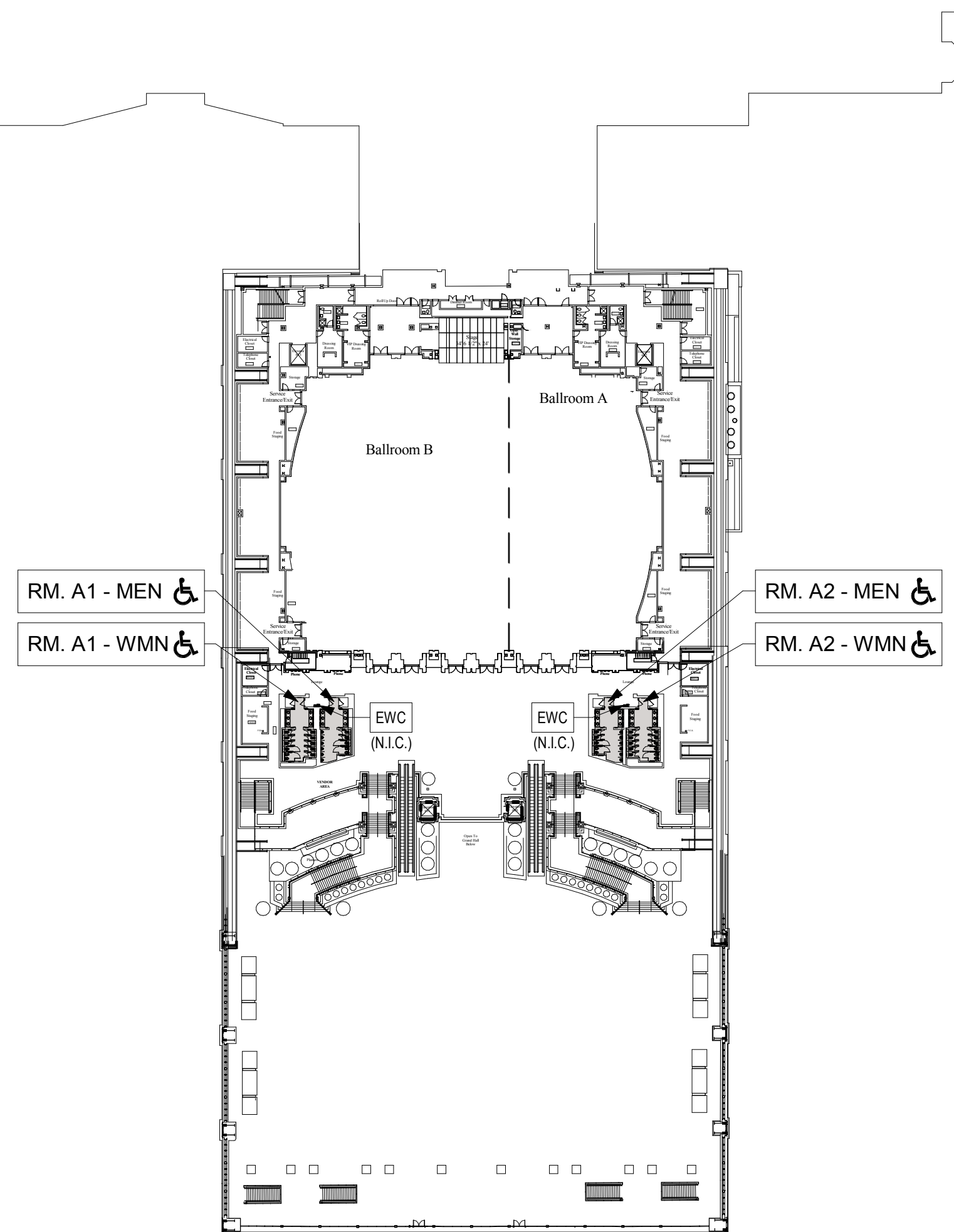

**2 BALLROOM LEVEL BUILDING PLAN**  
 SCALE: 1/64" = 1'-0"

- TOILET ROOMS 'X' - MEN'S & WOMEN'S**
- ADD (1) WHEELCHAIR ACCESSIBLE STALL PER ROOM. PROVIDES ACCESSIBLE RESTROOM WITHIN 500' OF ANY POINT IN CORRIDOR

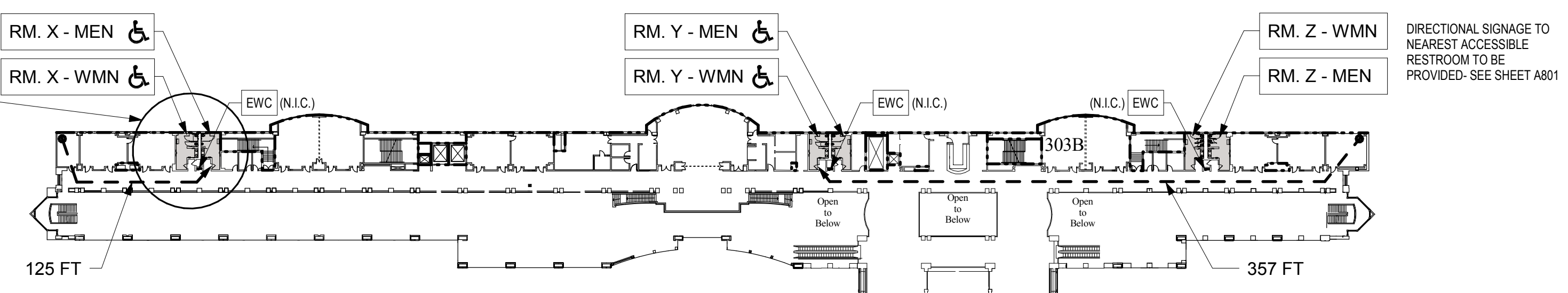

**RENOVATION ACCESSIBILITY STRATEGY SUMMARY**

- RESTROOMS A, D, F, J, K, P, T, V, W, Y, A1, & A2** CURRENTLY HAVE WHEELCHAIR-ACCESSIBLE TOILET STALLS. WHEELCHAIR STALLS WILL BE RETAINED. AMBULATORY ACCESSIBLE STALLS WILL BE CREATED IN ROOMS WITH SIX OR MORE WATER CLOSETS/URINALS.
- RESTROOMS B, C, G, H, N, O, Q, R, S, & Z** CURRENTLY DO NOT HAVE WHEELCHAIR ACCESSIBLE STALLS. ALL OF THESE ROOMS CURRENTLY HAVE AMBULATORY ACCESSIBLE STALLS, WHICH WILL BE RETAINED.
- RESTROOMS I, L, M, & X** CURRENTLY DO NOT HAVE WHEELCHAIR-ACCESSIBLE TOILET STALLS. WHEELCHAIR ACCESSIBLE STALLS WILL BE ADDED, THEREBY ELIMINATING TOTAL OF SIX PLUMBING FIXTURES.

**VARIANCE FOR DECREASE IN PLUMBING FIXTURE COUNT IN ROOMS I, L, M, & X WAS GRANTED BY INDUSTRIAL BOARD ON 4/25/2017.**

**PROPOSED ACCESSIBILITY UPGRADES:**

- ADD SIX WHEELCHAIR ACCESSIBLE STALLS TO ROOMS 'I', 'L', 'M', & 'X'.  
 'I' = MEN'S & WOMEN'S (2 STALLS)  
 'L' = WOMEN'S (1 STALL)  
 'M' = MEN'S (1 STALL)  
 'X' = MEN'S & WOMEN'S (2 STALLS)
- ADD 14 AMBULATORY ACCESSIBLE STALLS WHERE REQUIRED.
- DECREASE TRAVEL DISTANCE TO ACCESSIBLE RESTROOM TO NOT GREATER THAN 500 FEET.

**LEGEND - OVERALL BUILDING PLANS / CODE INFO**

- RESTROOMS IN SCOPE OF WORK
- RM. D - WMN** ACCESSIBLE RESTROOM
- RM. G - WMN** NON-ACCESSIBLE RESTROOM: DIRECTIONAL SIGNAGE TO NEAREST ACCESSIBLE RESTROOM TO BE PROVIDED - SEE SHEETS A800 & A801
- DISTANCE TO ACCESSIBLE RESTROOM
- 1-HR EXISTING FIRE-RATED PARTITIONS TO REMAIN - NEW CONSTRUCTION IS NOT TO DISTURB EXISTING RATED WALLS
- 2-HR
- EWC** EXISTING ELECTRIC WATER COOLER - TO BE REPLACED EXCEPT WHERE NOTED N.I.C. SEE PLUMBING & ELECTRICAL DRAWINGS FOR ADDITIONAL INFORMATION.

SEE ELECTRICAL PLANS FOR ELECTRICAL PANEL LOCATIONS.

**1 LEVEL 300 OVERLOOK BUILDING PLAN**  
 SCALE: 1/64" = 1'-0"

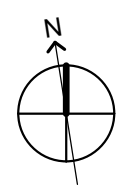

**PENNSYLVANIA CONVENTION CENTER**  
 RESTROOM RENOVATIONS  
 1101 ARCH STREET, PHILADELPHIA, PA 19107

**OVERALL BUILDING PLANS - LEVEL 300 & BALLROOM**

Project number CW1615  
 Date November 25, 2019  
 Drawn by KR/LC  
 Checked by EW

**A003**  
 Scale 1/64" = 1'-0"





*Signature*  
11/25/2019

**REVISIONS:**

No.	Description	Date

**PENNSYLVANIA CONVENTION CENTER**

**RESTROOM RENOVATIONS**  
1101 ARCH STREET, PHILADELPHIA, PA 19107

**DEMOLITION & NEW FLOOR PLANS - ROOM F (EXHIBIT)**

Project number CW1615  
Date November 25, 2019  
Drawn by LC/KR  
Checked by EW

**A102**

Scale As indicated

**DRAWING GENERAL NOTES**

- JANITOR CLOSET DOORS, HOLLOW METAL FRAMES, AND HARDWARE ARE TO REMAIN AND TO BE REPAINTED AS SCHEDULED. ENTRY DOORS AT SEMINAR- AND BALLROOM-TYPE ROOMS ARE TO BE REPLACED IN KIND IN EXISTING FRAMES. SEE DOOR SCHEDULE ON A600.1 FOR ADDITIONAL INFORMATION.
- JANITOR CLOSETS ARE NOT IN CONTRACT, EXCEPT TO REPAINT INTERIOR AND EXTERIOR OF DOORS AND FRAMES AND TO PROVIDE NEW DOOR THRESHOLDS.
- CONTRACTOR IS TO VERIFY THE CONDITION OF EXISTING SUBSTRATES TO RECEIVE NEW FINISHES AND CONFIRM SUITABILITY. IF EXISTING FLOORS DO NOT MEET ALLOWABLE TOLERANCES PER ANSI STANDARDS FOR LARGE-FORMAT TILE, FLASH FLOORS TO LEVEL. SCRIBE WALL TILE AS NECESSARY TO ACCOMMODATE FLOOR LEVEL WITHIN ALLOWABLE TOLERANCE.
- INFILL AND/OR PATCH FLOORS AND WALLS WHERE TOILET PARTITIONS, ACCESSORIES, OR WALLS REMOVED, AND PROVIDE A SOUND AND LEVEL SURFACE TO RECEIVE NEW FINISH. IN SEMINAR/BALLROOM TYPE ROOMS, EXISTING CERAMIC WALL TILE IS TO REMAIN ON WALLS TO REMAIN AND NEW SCHEDULED TILE IS TO BE INSTALLED OVER EXISTING TILE. CONTRACTOR TO VERIFY THAT LEVELNESS OF SURFACE IS WITHIN REQUIRED TOLERANCES FOR SPECIFIED NEW TILE FINISH.
- NOT USED.
- GC TO VERIFY THICKNESS OF CERAMIC TILE ASSEMBLY TO BE REMOVED AND ACCOUNT FOR ANY DIFFERENCE IN THICKNESS OF NEW TILE ASSEMBLY.
- NEW PLUMBING FIXTURE LOCATIONS DIFFER FROM EXISTING FIXTURE LOCATIONS. FIXTURE CARRIERS AND ASSOCIATED PLUMBING ARE TO BE RELOCATED TO DIMENSIONS SHOWN ON DRAWINGS.
- SEE SHEET A500 FOR ENLARGED PLANS AND ELEVATIONS OF TYPICAL TOILET COMPARTMENTS AND TYPICAL ACCESSORY MOUNTING HEIGHTS.
- SEE SHEET A500.1 FOR PARTITION TYPES. NEW WALLS ARE TO BE CONSTRUCTED IN THE SAME LOCATION AS EXISTING DEMOLISHED WALLS, UNLESS NOTED OTHERWISE.
- SEE A600 SERIES SHEETS FOR REFLECTED CEILING PLANS, FINISH PLANS, AND FINISH SCHEDULES.
- SEE OVERALL BUILDING PLANS ON SHEETS A001, A002, & A003 FOR LOCATIONS OF ALL DRINKING FOUNTAINS IN PROJECT.

**ACCESSORY/EQUIPMENT LEGEND - EXHIBIT HALL-TYPE RESTROOMS**

- |   |  |
|---|--|
| 2 PAPER TOWEL DISPENSER - AUTO, SEMI-RECESSED                     | 14 TOILET PARTITIONS 1 - COMPACT LAMINATE (PHENOLIC), FLOOR-MOUNTED & OVERHEAD BRACED, 58" H, 12" A.F.F.; URINAL SCREENS 20" D X 48" H, WALL-MOUNTED |
| 3 PAPER TOWEL/TRASH COMBO UNIT - AUTO, SEMI-RECESSED              | 18 MIRROR - FULL LENGTH - 24" X 72"  |
| 4 TRASH - SEMI-RECESSED WALL MTD.                                 | 19 MIRROR - DOUBLE WIDTH - 42" X 54"   |
| 6 DIAPER CHANGING STATION - SURFACE-MTD. (UNLESS OTHERWISE NOTED) | 20 MIRROR - SINGLE WIDTH - 24" X 54"   |
| 8 TOILET PAPER DISPENSER - DUAL JUMBO ROLL (TYP. IN EACH STALL)   | 23 MIRROR - SINGLE WIDTH, NARROW - 18" X 54"   |
| 9 SEAT COVER DISPENSER (TYP. IN EACH STALL)                       | 24 MIRROR - DOUBLE WIDTH, WIDE - 48" X 54"   |
| 11 SANITARY DISPOSAL (TYP. IN EACH WOMEN'S STALL)                 | 26 MIRROR - TRIPLE WIDTH, WIDE - 76" X 54"   |
- NOTE: SEE SPECIFICATIONS FOR ADDITIONAL INFORMATION.

- WHEELCHAIR ACCESSIBLE TOILET COMPARTMENT - SEE A500 FOR TYPICAL ENLARGED PLANS AND ELEVATIONS.
- AMBULATORY ACCESSIBLE TOILET COMPARTMENT - SEE A500 FOR TYPICAL ENLARGED PLANS AND ELEVATIONS.
- NO SYMBOL UNLESS OTHERWISE NOTED, TOILET COMPARTMENTS ARE STANDARD.
- ADA / ICC ANSI A117.1 REQUIRED CLEARANCES
- EXISTING 2-HR FIRE RATED WALL (PER AS-BUILT DRAWINGS) TO REMAIN
- PARTITION TYPE - SEE SHEET A500.1

**DEMOLITION GENERAL NOTES**

- SEE PHOTOS ON SOME SHEETS FOR IMAGES OF TYPICAL EXISTING TOILET ROOMS.
- COORDINATE DEMOLITION SCOPE ITEMS WITH NEW WORK AND MEP DRAWINGS.
- COORDINATE WITH OWNER FOR REMOVED ACCESSORIES, PLUMBING FIXTURES, LIGHTING FIXTURES, CEILING DEVICES, TOILET PARTITIONS, AND SIGNAGE TO BE SALVAGED.
- JANITOR CLOSET DOORS TO REMAIN, PROTECT DURING CONSTRUCTION.
- FOR STEEL BEAMS INDICATED TO BE REMOVED, GC TO VERIFY THAT BEAMS ARE NOT SUPPORTING ANY BUILDING ELEMENT PRIOR TO DEMOLITION. EXERCISE CARE WHEN REMOVING THE BEAMS SO AS NOT TO DAMAGE ANY ADJACENT CONSTRUCTION. BEAMS APPEAR TO HAVE PREVIOUSLY SUPPORTED CEILING-HUNG TOILET PARTITIONS, BUT ARE NO LONGER IN USE.

**DEMOLITION KEY NOTES**

D.1	REMOVE EXISTING 4" CMU CHASE WALL (AT ROOMS T.V. & W, EXISTING WALL IS 4" METAL FRAMING)
D.4	REMOVE EXISTING PLUMBING FIXTURE - SEE PLUMBING DWGS
D.5	REMOVE EXISTING COUNTERTOP & SUPPORT FRAMING
D.6	REMOVE EXISTING TOILET/URINAL PARTITIONS
D.7	REMOVE EXISTING WALL-MOUNTED ACCESSORIES
D.8	REMOVE EXISTING CERAMIC FLOOR TILE TO CONCRETE SLAB
D.9	REMOVE EXISTING CERAMIC WALL TILE & BASE ON ALL INTERIOR WALLS (EXHIBIT ROOMS ONLY, U.N.O.)
D.10	REMOVE EXISTING GWB CEILING, SUPPORT STRUCTURE, & CEILING-MOUNTED DEVICES THROUGHOUT ROOM - SEE MEP DWGS.
D.11	REMOVE EXISTING LIGHT FIXTURES - SEE ELECTRICAL DWGS.
D.13	REMOVE EXISTING DOOR THRESHOLD (ALUMINUM THRESHOLD AT EXHIBIT-TYPE ROOMS; MARBLE THRESHOLD AT SEMINAR-TYPE ROOMS)
D.17	REMOVE EXISTING WALL-MOUNTED SIGNAGE
D.18	REMOVE EXISTING STEEL BEAM (6" TO 10" DEEP) ABOVE CEILING

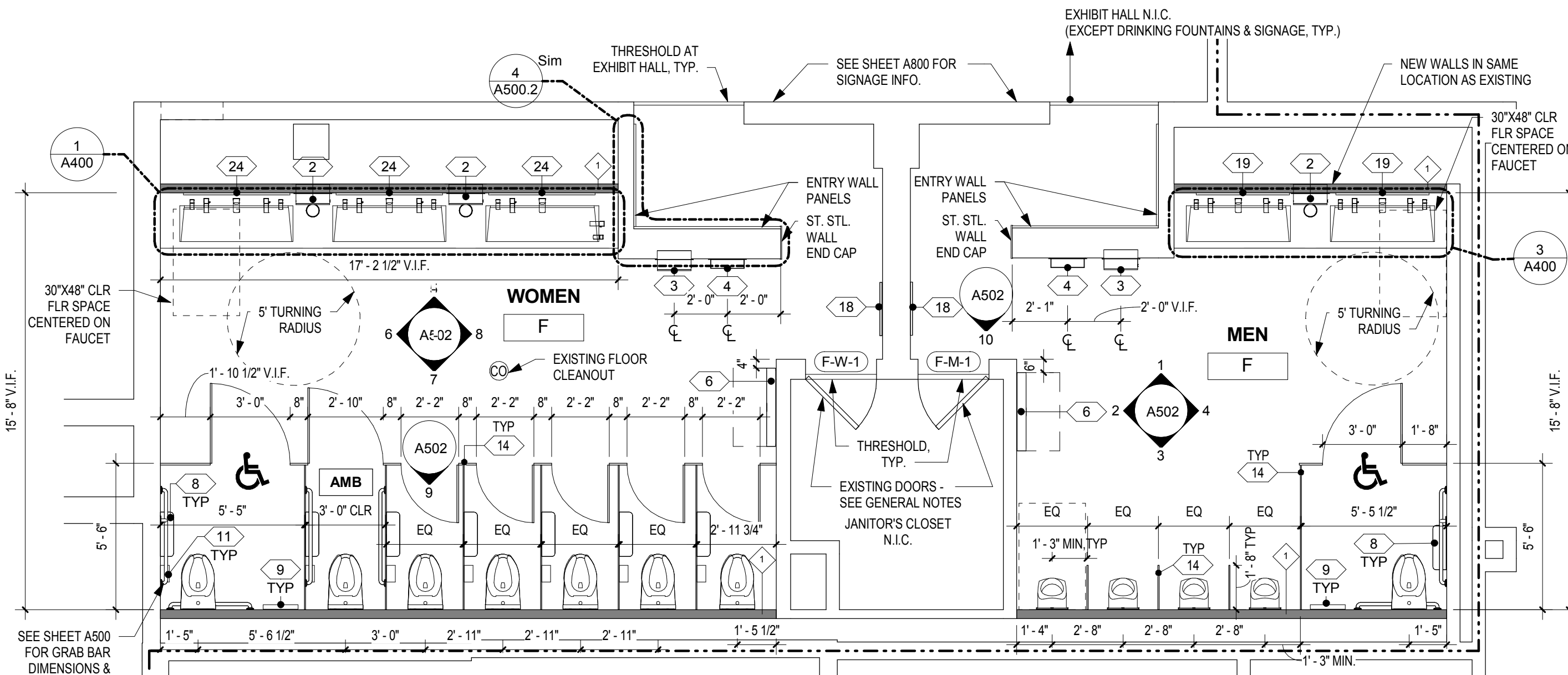

**2 FLOOR PLAN - MEN'S & WOMEN'S ROOM F**  
SCALE: 1/4" = 1'-0"



**F MEN'S - EXISTING**



**F WOMEN'S - EXISTING**

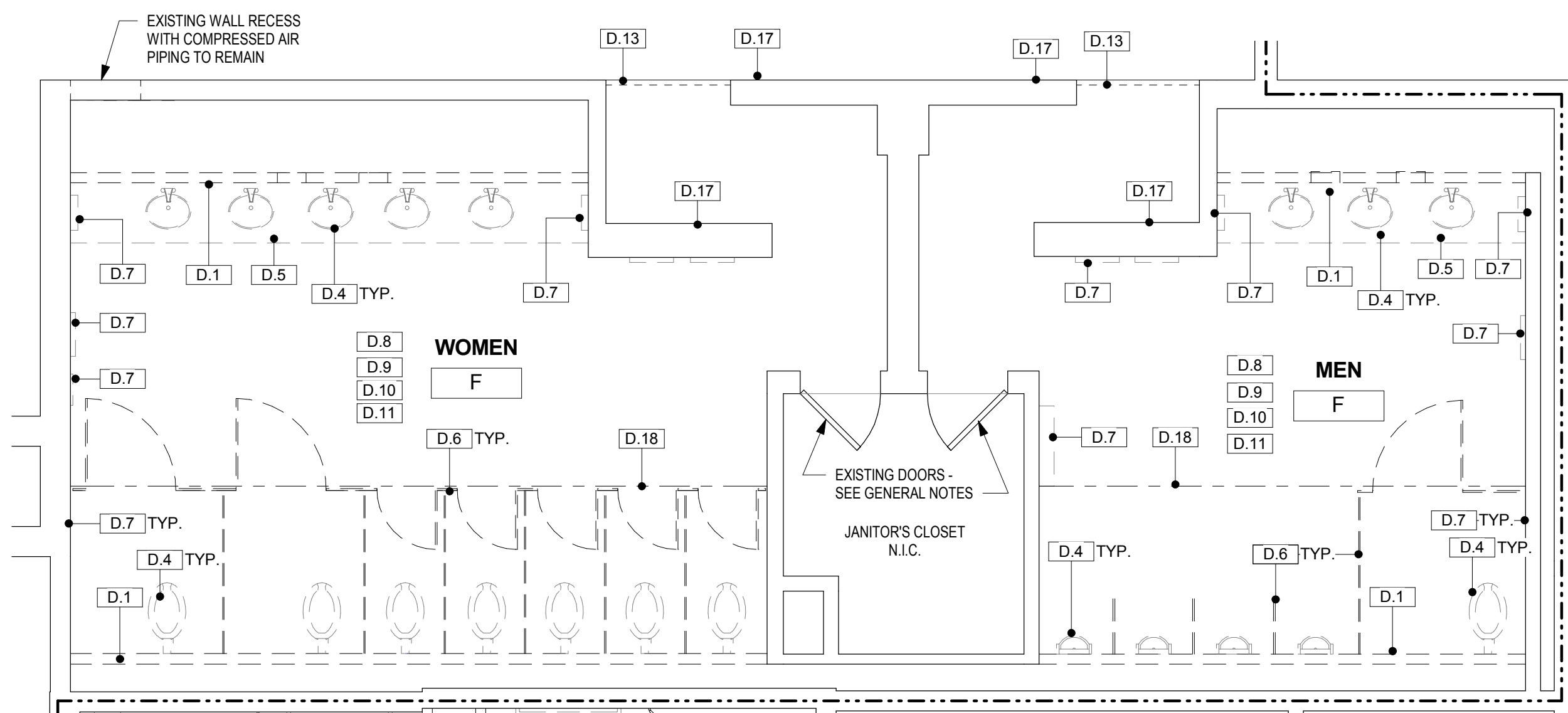

**1 DEMO PLAN - MEN'S & WOMEN'S ROOM F**  
SCALE: 1/4" = 1'-0"

KEY PLAN - LEVEL 100

NTS

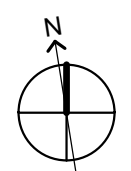



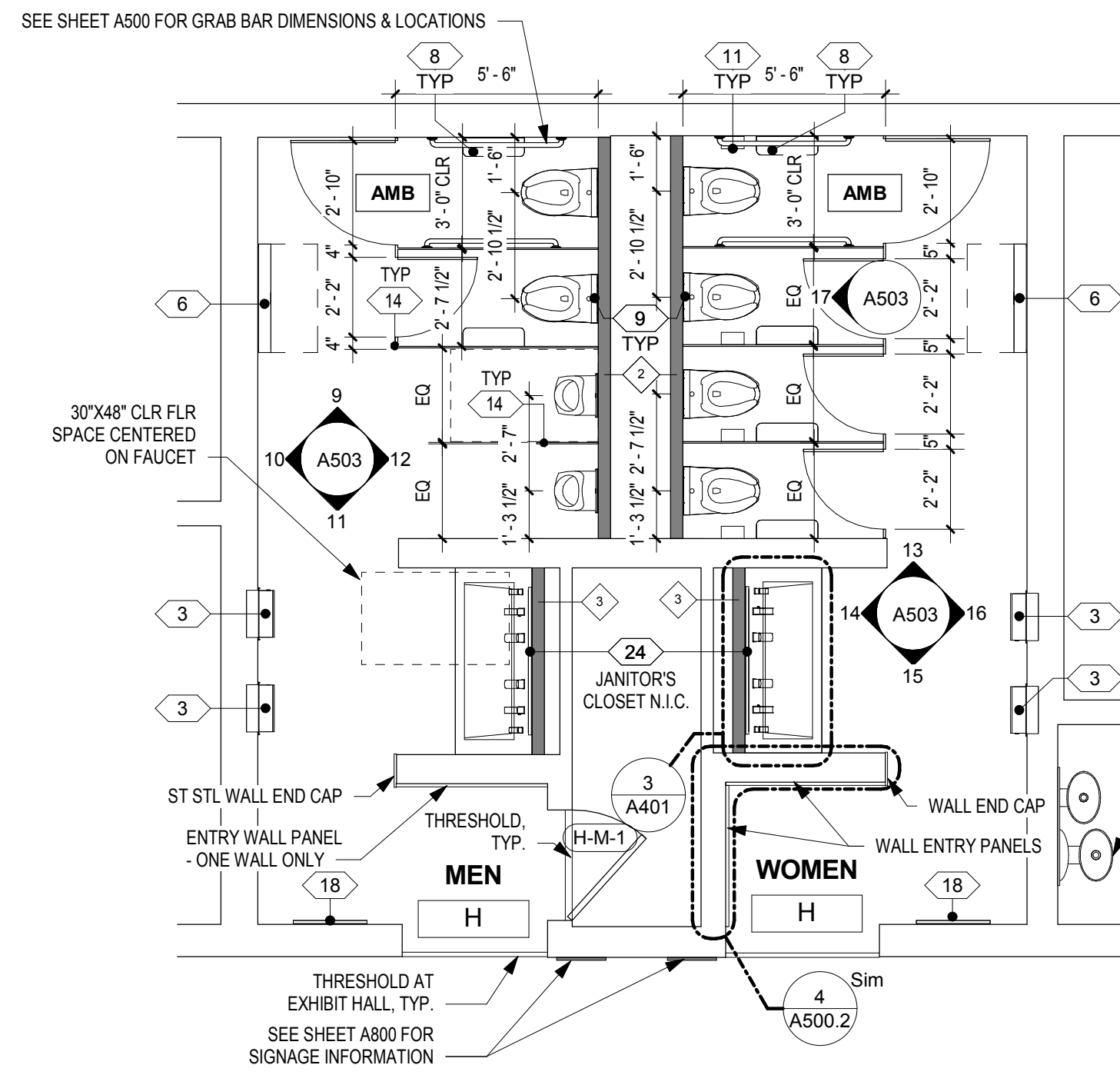

**4 FLOOR PLAN - MEN'S & WOMEN'S ROOM H**  
 A103 SCALE: 1/4" = 1'-0"

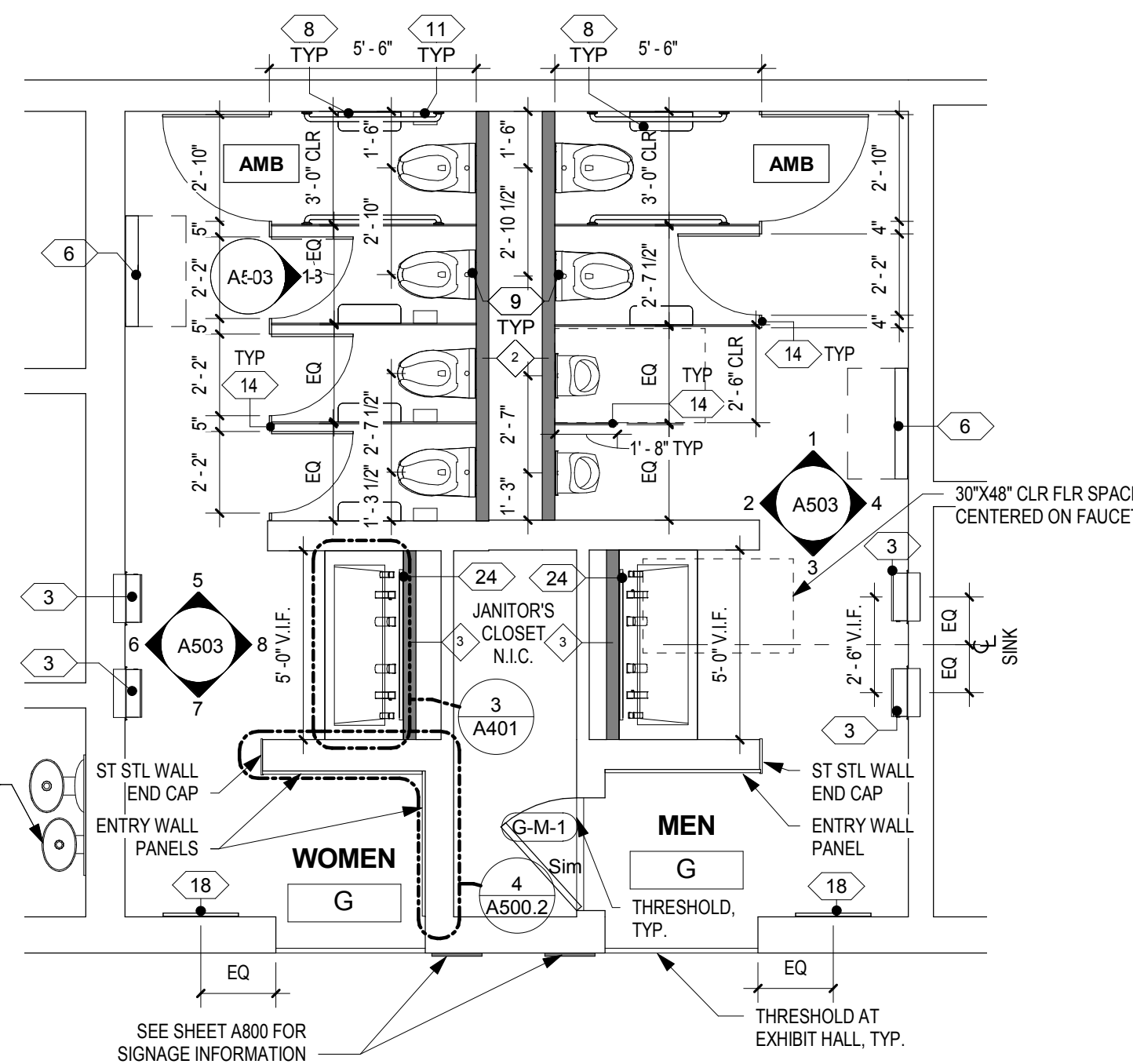

**3 FLOOR PLAN - MEN'S & WOMEN'S ROOM G**  
 A103 SCALE: 1/4" = 1'-0"

**DRAWING GENERAL NOTES**

- JANITOR CLOSET DOORS, HOLLOW METAL FRAMES, AND HARDWARE ARE TO REMAIN AND TO BE REPAINTED AS SCHEDULED. ENTRY DOORS AT SEMINAR- AND BALLROOM-TYPE ROOMS ARE TO BE REPLACED IN KIND IN EXISTING FRAMES. SEE DOOR SCHEDULE ON A600.1 FOR ADDITIONAL INFORMATION.
- JANITOR CLOSETS ARE NOT IN CONTRACT, EXCEPT TO REPAIR INTERIOR AND EXTERIOR OF DOORS AND FRAMES AND TO PROVIDE NEW DOOR THRESHOLDS.
- CONTRACTOR IS TO VERIFY THE CONDITION OF EXISTING SUBSTRATES TO RECEIVE NEW FINISHES AND CONFIRM SUITABILITY. IF EXISTING FLOORS DO NOT MEET MEET ALLOWABLE TOLERANCES PER ANSI STANDARDS FOR LARGE-FORMAT TILE, FLASH FLOORS TO LEVEL. SCRIBE WALL TILE AS NECESSARY TO ACCOMMODATE FLOOR LEVEL WITHIN ALLOWABLE TOLERANCE.
- INFILL AND/OR PATCH FLOORS AND WALLS WHERE TOILET PARTITIONS, ACCESSORIES, OR WALLS REMOVED, AND PROVIDE A SOUND AND LEVEL SURFACE TO RECEIVE NEW FINISH.
- IN SEMINAR/BALLROOM TYPE ROOMS, EXISTING CERAMIC WALL TILE IS TO REMAIN ON WALLS TO REMAIN AND NEW SCHEDULED TILE IS TO BE INSTALLED OVER EXISTING TILE. CONTRACTOR TO VERIFY TOLERANCES FOR SPECIFIED NEW TILE FINISH.
- NOT USED.
- GC TO VERIFY THICKNESS OF CERAMIC TILE ASSEMBLY TO BE REMOVED AND ACCOUNT FOR ANY DIFFERENCE IN THICKNESS OF NEW TILE ASSEMBLY.
- NEW PLUMBING FIXTURE LOCATIONS DIFFER FROM EXISTING FIXTURE LOCATIONS. FIXTURE CARRIERS AND ASSOCIATED PLUMBING ARE TO BE RELOCATED TO DIMENSIONS SHOWN ON DRAWINGS.
- SEE SHEET A500 FOR ENLARGED PLANS AND ELEVATIONS OF TYPICAL TOILET COMPARTMENTS AND TYPICAL ACCESSORY MOUNTING HEIGHTS.
- SEE SHEET A500.1 FOR PARTITION TYPES. NEW WALLS ARE TO BE CONSTRUCTED IN THE SAME LOCATION AS EXISTING DEMOLISHED WALLS, UNLESS NOTED OTHERWISE.
- SEE A600 SERIES SHEETS FOR REFLECTED CEILING PLANS, FINISH PLANS, AND FINISH SCHEDULES.
- SEE OVERALL BUILDING PLANS ON SHEETS A001, A002, & A003 FOR LOCATIONS OF ALL DRINKING FOUNTAINS IN PROJECT.

ACCESSORY/EQUIPMENT LEGEND - EXHIBIT HALL-TYPE RESTROOMS	
2	PAPER TOWEL DISPENSER - AUTO, SEMI-RECESSED
3	PAPER TOWEL/TRASH COMBO UNIT - AUTO, SEMI-RECESSED
4	TRASH - SEMI-RECESSED WALL MTD.
6	DIAPER CHANGING STATION - SURFACE-MTD. (UNLESS OTHERWISE NOTED)
8	TOILET PAPER DISPENSER - DUAL JUMBO ROLL (TYP. IN EACH STALL)
9	SEAT COVER DISPENSER (TYP. IN EACH STALL)
11	SANITARY DISPOSAL (TYP. IN EACH WOMEN'S STALL)
14	TOILET PARTITIONS 1 - COMPACT LAMINATE (PHENOLIC), FLOOR-MOUNTED & OVERHEAD BRACED, 58" H, 12" A.F.F., URINAL SCREENS 20" D X 48" H, WALL-MOUNTED
18	MIRROR - FULL LENGTH - 24" X 72"
19	MIRROR - DOUBLE WIDTH - 42" X 54"
20	MIRROR - SINGLE WIDTH - 24" X 54"
23	MIRROR - SINGLE WIDTH, NARROW - 18" X 54"
24	MIRROR - DOUBLE WIDTH, WIDE - 48" X 54"
26	MIRROR - TRIPLE WIDTH, WIDE - 76" X 54"

NOTE: SEE SPECIFICATIONS FOR ADDITIONAL INFORMATION.

- WHEELCHAIR ACCESSIBLE TOILET COMPARTMENT - SEE A500 FOR TYPICAL ENLARGED PLANS AND ELEVATIONS.
- AMBULATORY ACCESSIBLE TOILET COMPARTMENT - SEE A500 FOR TYPICAL ENLARGED PLANS AND ELEVATIONS.
- NO SYMBOL UNLESS OTHERWISE NOTED, TOILET COMPARTMENTS ARE STANDARD.
- ADA / ICC ANSI A117.1 REQUIRED CLEARANCES
- EXISTING 2-HR FIRE RATED WALL (PER AS-BUILT DRAWINGS) TO REMAIN
- PARTITION TYPE - SEE SHEET A500.1

**DEMOLITION GENERAL NOTES**

- SEE PHOTOS ON SOME SHEETS FOR IMAGES OF TYPICAL EXISTING TOILET ROOMS.
- COORDINATE DEMOLITION SCOPE ITEMS WITH NEW WORK AND MEP DRAWINGS.
- COORDINATE WITH OWNER FOR REMOVED ACCESSORIES, PLUMBING FIXTURES, LIGHTING FIXTURES, CEILING DEVICES, TOILET PARTITIONS, AND SIGNAGE TO BE SALVAGED.
- JANITOR CLOSET DOORS TO REMAIN. PROTECT DURING CONSTRUCTION.
- FOR STEEL BEAMS INDICATED TO BE REMOVED, GC TO VERIFY THAT BEAMS ARE NOT SUPPORTING ANY BUILDING ELEMENT PRIOR TO DEMOLITION. EXERCISE CARE WHEN REMOVING THE BEAMS SO AS NOT TO DAMAGE ANY ADJACENT CONSTRUCTION. BEAMS APPEAR TO HAVE PREVIOUSLY SUPPORTED CEILING-HUNG TOILET PARTITIONS, BUT ARE NO LONGER IN USE.

DEMOLITION KEY NOTES	
D.1	REMOVE EXISTING 4" CMU CHASE WALL (AT ROOMS T.V. & W, EXISTING WALL IS 4" METAL FRAMING)
D.4	REMOVE EXISTING PLUMBING FIXTURE - SEE PLUMBING DWGS
D.5	REMOVE EXISTING COUNTERTOP & SUPPORT FRAMING
D.6	REMOVE EXISTING TOILET/URINAL PARTITIONS
D.7	REMOVE EXISTING WALL-MOUNTED ACCESSORIES
D.8	REMOVE EXISTING CERAMIC FLOOR TILE TO CONCRETE SLAB
D.9	REMOVE EXISTING CERAMIC WALL TILE & BASE ON ALL INTERIOR WALLS (EXHIBIT ROOMS ONLY, U.N.O.)
D.10	REMOVE EXISTING GWB CEILING, SUPPORT STRUCTURE, & CEILING-MOUNTED DEVICES THROUGHOUT ROOM - SEE MEP DWGS.
D.11	REMOVE EXISTING LIGHT FIXTURES - SEE ELECTRICAL DWGS.
D.13	REMOVE EXISTING DOOR THRESHOLD (ALUMINUM THRESHOLD AT EXHIBIT-TYPE ROOMS; MARBLE THRESHOLD AT SEMINAR-TYPE ROOMS)
D.17	REMOVE EXISTING WALL-MOUNTED SIGNAGE
D.18	REMOVE EXISTING STEEL BEAM (6" TO 10" DEEP) ABOVE CEILING

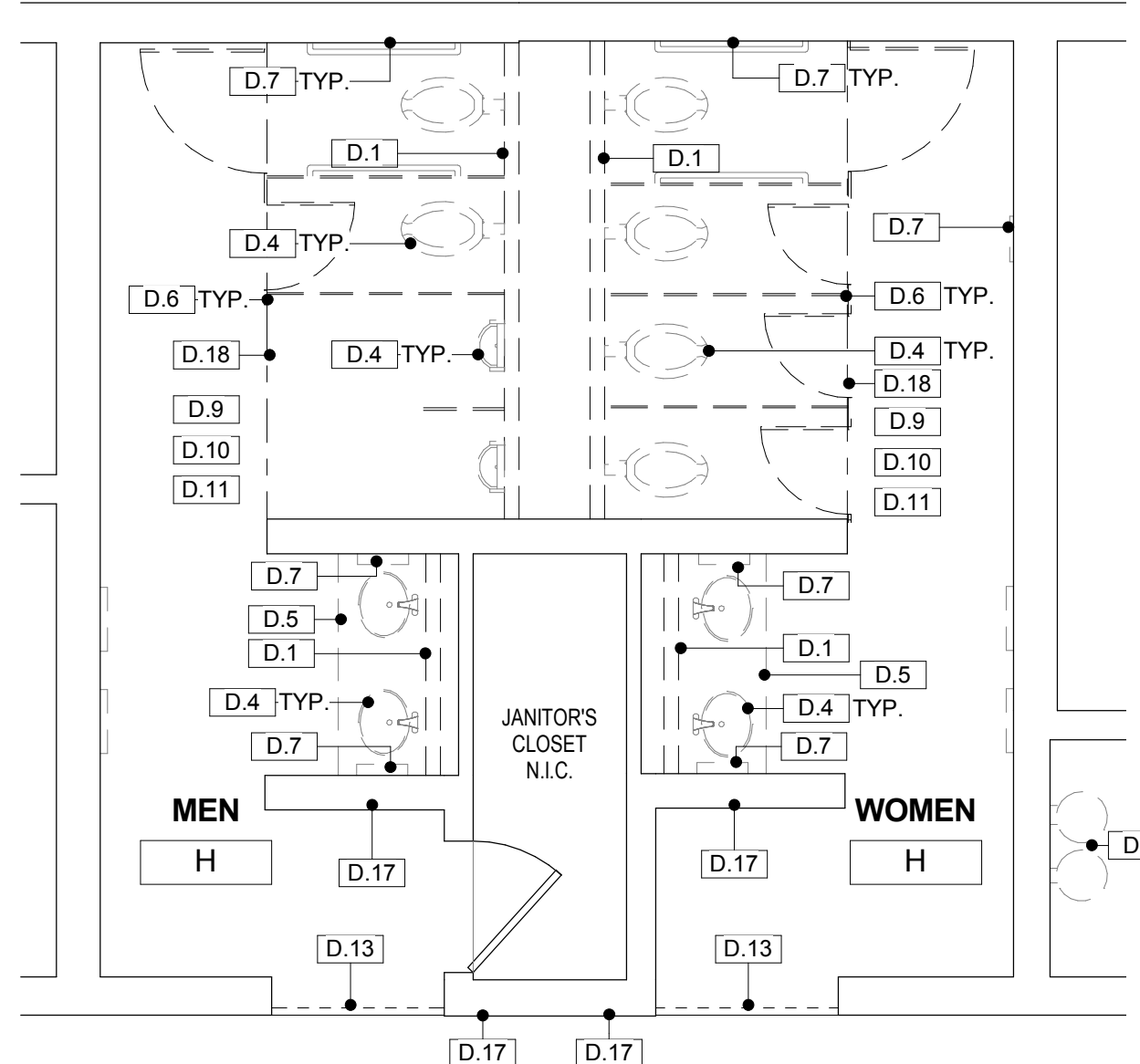

**2 DEMO PLAN - MEN'S & WOMEN'S ROOM H**  
 A103 SCALE: 1/4" = 1'-0"

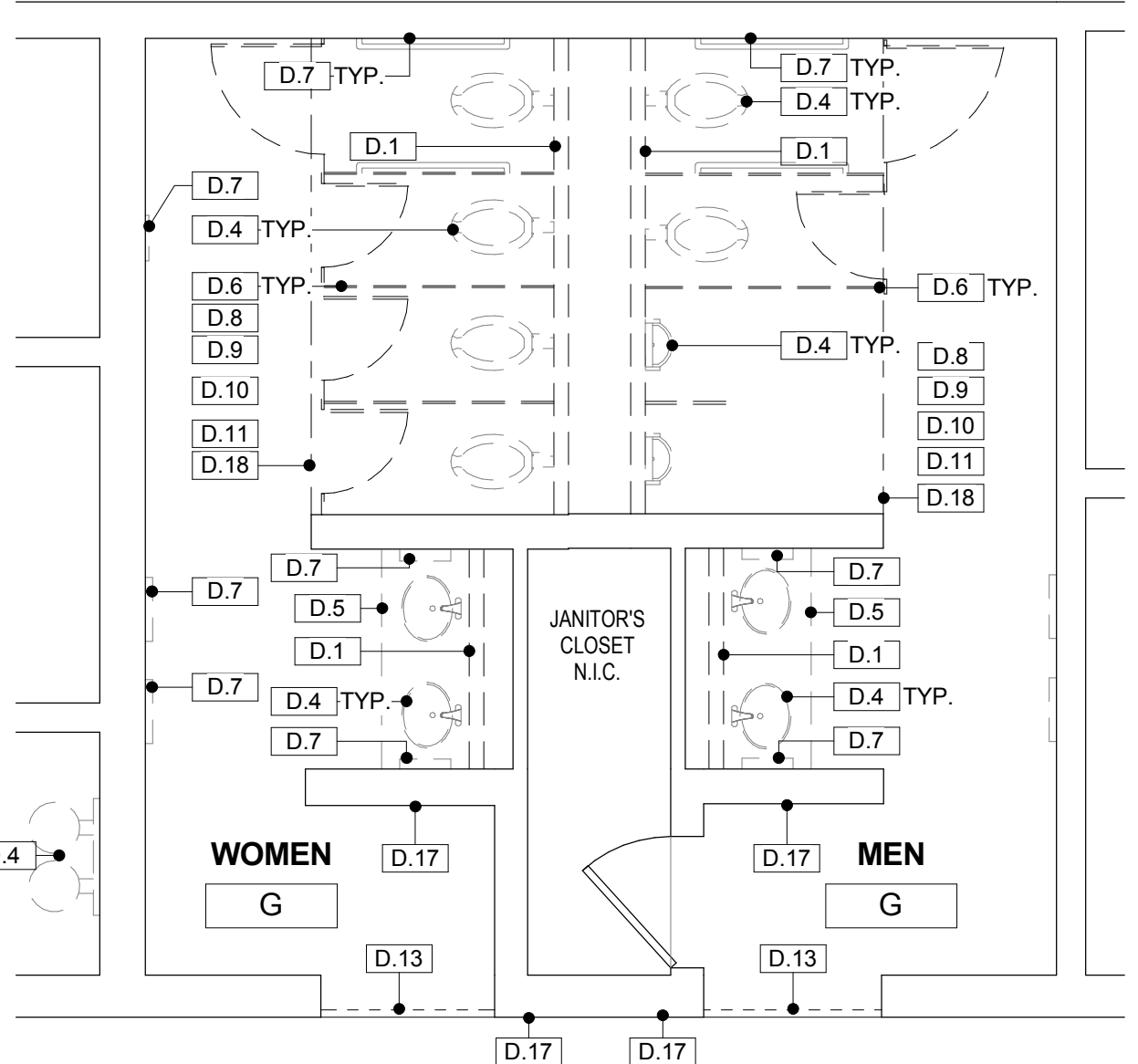

**1 DEMO PLAN - MEN'S & WOMEN'S ROOM G**  
 A103 SCALE: 1/4" = 1'-0"



TYPICAL SMALL EXHIBIT RESTROOM - H MEN'S- EXISTING



TYPICAL SMALL EXHIBIT RESTROOM - H WOMEN'S- EXISTING



TYPICAL SMALL EXHIBIT RESTROOM - G WOMEN'S- EXISTING



TYPICAL SMALL EXHIBIT RESTROOM - G MEN'S- EXISTING

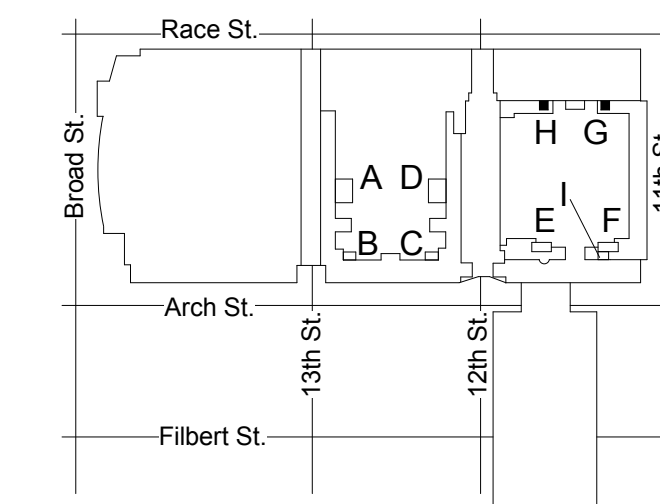

KEY PLAN - LEVEL 100 NTS



REVISIONS:		
No.	Description	Date

PENNSYLVANIA CONVENTION CENTER RESTROOM RENOVATIONS  
 1101 ARCH STREET, PHILADELPHIA, PA 19107

**DEMOLITION & NEW FLOOR PLANS - ROOMS G & H (EXHIBIT)**

Project number CW1615  
 Date November 25, 2019  
 Drawn by LC/KR  
 Checked by EW

**A103**

Scale As indicated





TYPICAL LARGE EXHIBIT RESTROOM - J MEN'S - EXISTING



TYPICAL LARGE EXHIBIT RESTROOM - J WOMEN'S - EXISTING

- WHEELCHAIR ACCESSIBLE TOILET COMPARTMENT - SEE A500 FOR TYPICAL ENLARGED PLANS AND ELEVATIONS.
- AMBULATORY ACCESSIBLE TOILET COMPARTMENT - SEE A500 FOR TYPICAL ENLARGED PLANS AND ELEVATIONS.
- NO SYMBOL UNLESS OTHERWISE NOTED, TOILET COMPARTMENTS ARE STANDARD.
- ADA / ICC ANSI A117.1 REQUIRED CLEARANCES
- EXISTING 2-HR FIRE RATED WALL (PER AS-BUILT DRAWINGS) TO REMAIN
- PARTITION TYPE - SEE SHEET A500.1

- ACCESSORY/EQUIPMENT LEGEND - EXHIBIT HALL-TYPE RESTROOMS**
- PAPER TOWEL DISPENSER - AUTO, SEMI-RECESSED
  - PAPER TOWEL/TRASH COMBO UNIT - AUTO, SEMI-RECESSED
  - TRASH - SEMI-RECESSED WALL MTD.
  - DIAPER CHANGING STATION - SURFACE-MTD. (UNLESS OTHERWISE NOTED)
  - TOILET PAPER DISPENSER - DUAL JUMBO ROLL (TYP. IN EACH STALL)
  - SEAT COVER DISPENSER (TYP. IN EACH STALL)
  - SANITARY DISPOSAL (TYP. IN EACH WOMEN'S STALL)
  - TOILET PARTITIONS 1 - COMPACT LAMINATE (PHENOLIC), FLOOR-MOUNTED & OVERHEAD BRACED, 58" H, 12" A.F.F.; URINAL SCREENS 20" D X 48" H, WALL-MOUNTED
  - MIRROR - FULL LENGTH - 24" X 72"
  - MIRROR - DOUBLE WIDTH - 42" X 54"
  - MIRROR - SINGLE WIDTH - 24" X 54"
  - MIRROR - DOUBLE WIDTH, NARROW - 18" X 54"
  - MIRROR - DOUBLE WIDTH, WIDE - 48" X 54"
  - MIRROR - TRIPLE WIDTH, WIDE - 76" X 54"
- NOTE: SEE SPECIFICATIONS FOR ADDITIONAL INFORMATION.

- DRAWING GENERAL NOTES**
- JANITOR CLOSET DOORS, HOLLOW METAL FRAMES, AND HARDWARE ARE TO REMAIN AND TO BE REPAINTED AS SCHEDULED. ENTRY DOORS AT SEMINAR- AND BALLROOM-TYPE ROOMS ARE TO BE REPLACED IN KIND IN EXISTING FRAMES. SEE DOOR SCHEDULE ON A600.1 FOR ADDITIONAL INFORMATION.
  - JANITOR CLOSETS ARE NOT IN CONTRACT, EXCEPT TO REPAIR INTERIOR AND EXTERIOR OF DOORS AND FRAMES AND TO PROVIDE NEW DOOR THRESHOLDS.
  - CONTRACTOR IS TO VERIFY THE CONDITION OF EXISTING SUBSTRATES TO RECEIVE NEW FINISHES AND CONFIRM SUITABILITY. IF EXISTING FLOORS DO NOT MEET MEET ALLOWABLE TOLERANCES PER ANSI STANDARDS FOR LARGE-FORMAT TILE, FLASH FLOORS TO LEVEL. SCRIBE WALL TILE AS NECESSARY TO ACCOMMODATE FLOOR LEVEL WITHIN ALLOWABLE TOLERANCE.
  - INFILL AND/OR PATCH FLOORS AND WALLS WHERE TOILET PARTITIONS, ACCESSORIES, OR WALLS REMOVED, AND PROVIDE A SOUND AND LEVEL SURFACE TO RECEIVE NEW FINISH.
  - IN SEMINAR/BALLROOM TYPE ROOMS, EXISTING CERAMIC WALL TILE IS TO REMAIN ON WALLS TO REMAIN AND NEW SCHEDULED TILE IS TO BE INSTALLED OVER EXISTING TILE. CONTRACTOR TO VERIFY THAT LEVELNESS OF SURFACE IS WITHIN REQUIRED TOLERANCES FOR SPECIFIED NEW TILE FINISH.
  - NOT USED.
  - GO TO VERIFY THICKNESS OF CERAMIC TILE ASSEMBLY TO BE REMOVED AND ACCOUNT FOR ANY DIFFERENCE IN THICKNESS OF NEW TILE ASSEMBLY.
  - NEW PLUMBING FIXTURE LOCATIONS DIFFER FROM EXISTING FIXTURE LOCATIONS. FIXTURE CARRIERS AND ASSOCIATED PLUMBING ARE TO BE RELOCATED TO DIMENSIONS SHOWN ON DRAWINGS.
  - SEE SHEET A500 FOR ENLARGED PLANS AND ELEVATIONS OF TYPICAL TOILET COMPARTMENTS AND TYPICAL ACCESSORY MOUNTING HEIGHTS.
  - SEE SHEET A500.1 FOR PARTITION TYPES. NEW WALLS ARE TO BE CONSTRUCTED IN THE SAME LOCATION AS EXISTING DEMOLISHED WALLS, UNLESS NOTED OTHERWISE.
  - SEE A600 SERIES SHEETS FOR REFLECTED CEILING PLANS, FINISH PLANS, AND FINISH SCHEDULES.
  - SEE OVERALL BUILDING PLANS ON SHEETS A001, A002, & A003 FOR LOCATIONS OF ALL DRINKING FOUNTAINS IN PROJECT.

**CONVERSE WINKLER ARCHITECTURE**  
231 MONTGOMERY AVE  
BALA CYNWYD, PA 19144

**ARCHITECTS:**  
CONVERSE WINKLER ARCHITECTURE  
331 Montgomery Avenue,  
Bala Cynwyd, PA, 19144

Ph: 610.664.0808  
Fax: 215.664.1075

Contact: Elin Westrick  
e-mail: ewestrick@cwarc.com

**MEP ENGINEERS:**  
**ARORA**  
Arora Engineers, Inc.  
61 Warrington West Chester Pike  
Chadds Ford, PA 19317

P (610) 459-7900 | F (610) 459-7950 | aroraengineers.com

Contact: Kevin Sultank  
e-mail: ksultank@aroraengineers.com

**STRUCTURAL ENGINEERS:**  
CSA GROUP  
1341 NORTH DELAWARE AVENUE,  
SUITE 507  
PHILADELPHIA, PA 19125

Ph: 215.427.8700  
Fax: 215.427.8752

Contact: Wing Au  
e-mail: wau@csagroup.com

- DEMOLITION GENERAL NOTES**
- SEE PHOTOS ON SOME SHEETS FOR IMAGES OF TYPICAL EXISTING TOILET ROOMS.
  - COORDINATE DEMOLITION SCOPE ITEMS WITH NEW WORK AND MEP DRAWINGS.
  - COORDINATE WITH OWNER FOR REMOVED ACCESSORIES, PLUMBING FIXTURES, LIGHTING FIXTURES, CEILING DEVICES, TOILET PARTITIONS, AND SIGNAGE TO BE SALVAGED.
  - JANITOR CLOSET DOORS TO REMAIN. PROTECT DURING CONSTRUCTION.
  - FOR STEEL BEAMS INDICATED TO BE REMOVED, GO TO VERIFY THAT BEAMS ARE NOT SUPPORTING ANY BUILDING ELEMENT PRIOR TO DEMOLITION. EXERCISE CARE WHEN REMOVING THE BEAMS SO AS NOT TO DAMAGE ANY ADJACENT CONSTRUCTION. BEAMS APPEAR TO HAVE PREVIOUSLY SUPPORTED CEILING-HUNG TOILET PARTITIONS, BUT ARE NO LONGER IN USE.

**REGISTERED ARCHITECT**  
PENNSYLVANIA  
CONVERSE WINKLER No. PA-000000000

11/25/2019

**REVISIONS:**

No.	Description	Date

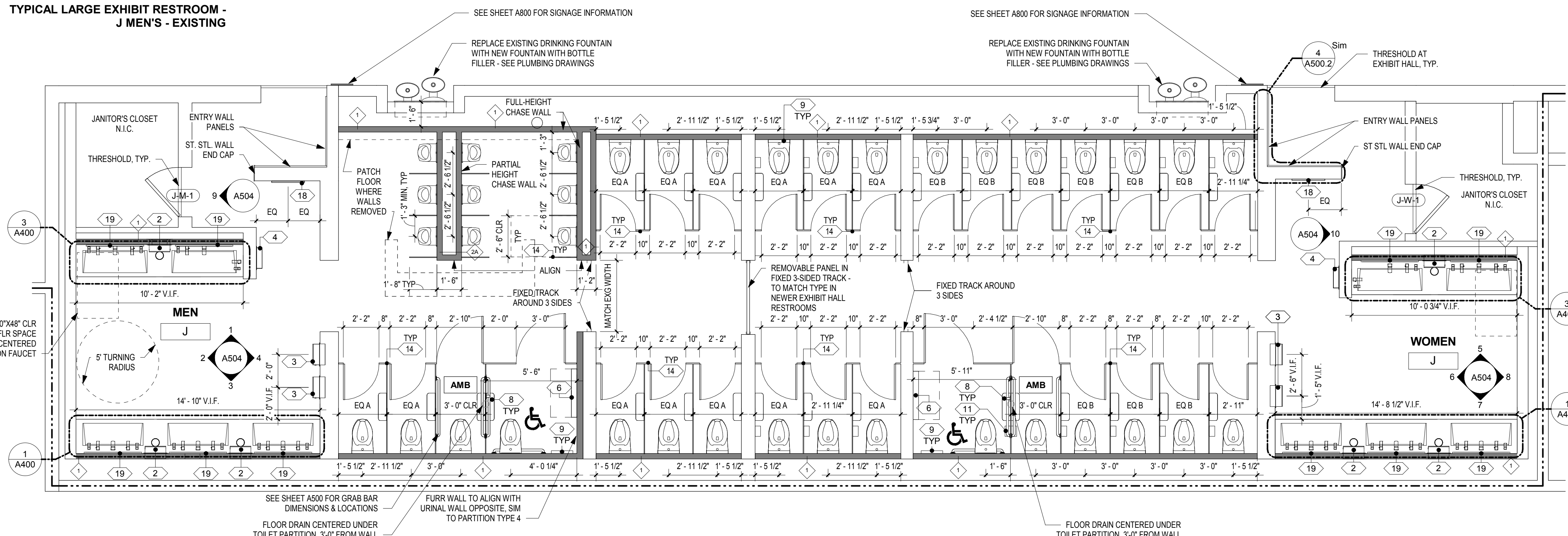

- DEMOLITION KEY NOTES**
- |      |   |
|------|---|
| D.1  | REMOVE EXISTING 4" CMU CHASE WALL (AT ROOMS T.V. & W. EXISTING WALL IS 4" METAL FRAMING)                          |
| D.3  | REMOVE PORTION OF EXISTING WALL   |
| D.4  | REMOVE EXISTING PLUMBING FIXTURE - SEE PLUMBING DWGS  |
| D.5  | REMOVE EXISTING COUNTERTOP & SUPPORT FRAMING  |
| D.6  | REMOVE EXISTING TOILET/URINAL PARTITIONS  |
| D.7  | REMOVE EXISTING WALL-MOUNTED ACCESSORIES  |
| D.8  | REMOVE EXISTING CERAMIC FLOOR TILE TO CONCRETE SLAB   |
| D.9  | REMOVE EXISTING CERAMIC WALL TILE & BASE ON ALL INTERIOR WALLS (EXHIBIT ROOMS ONLY, U.N.O.)                       |
| D.10 | REMOVE EXISTING GWB CEILING, SUPPORT STRUCTURE, & CEILING-MOUNTED DEVICES THROUGHOUT ROOM - SEE MEP DWGS.         |
| D.11 | REMOVE EXISTING LIGHT FIXTURES - SEE ELECTRICAL DWGS.   |
| D.12 | REMOVE EXISTING MOVABLE ROOM-DIVIDING PANEL & FIXED FRAME   |
| D.13 | REMOVE EXISTING DOOR THRESHOLD (ALUMINUM THRESHOLD AT EXHIBIT-TYPE ROOMS; MARBLE THRESHOLD AT SEMINAR-TYPE ROOMS) |
| D.14 | REMOVE EXISTING PLUMBING & CAP BELOW FLOOR/ABOVE CEILING (WHERE WALL RECONFIGURED)                                |
| D.17 | REMOVE EXISTING WALL-MOUNTED SIGNAGE  |
| D.18 | REMOVE EXISTING STEEL BEAM (6" TO 10" DEEP) ABOVE CEILING   |

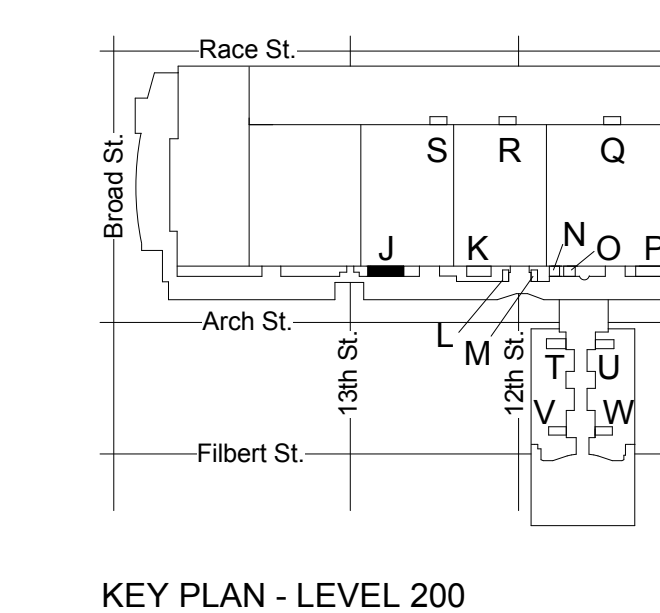

KEY PLAN - LEVEL 200 NTS

**2 FLOOR PLAN - MEN'S & WOMEN'S ROOM J**  
A104 SCALE: 1/4" = 1'-0"

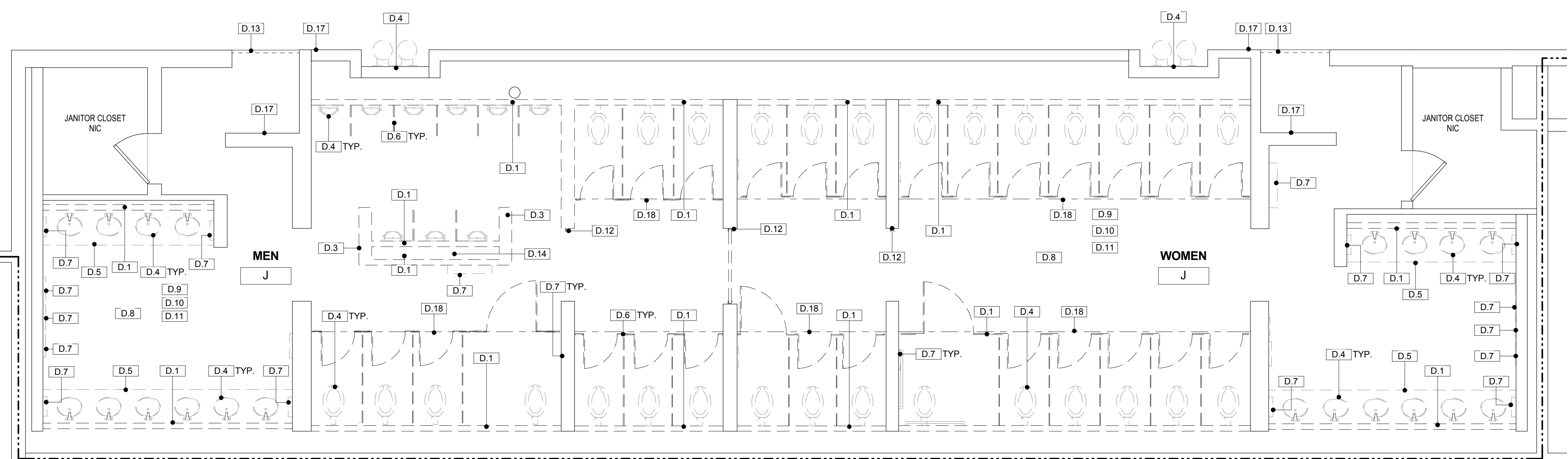

**1 DEMO PLAN - MEN'S & WOMEN'S ROOM J**  
A104 SCALE: 1/4" = 1'-0"

**PENNSYLVANIA CONVENTION CENTER**

**RESTROOM RENOVATIONS**  
1101 ARCH STREET, PHILADELPHIA, PA 19107

**DEMOLITION & NEW FLOOR PLANS - ROOM J (EXHIBIT)**

Project number: CW1615  
Date: November 25, 2019  
Drawn by: LC/KR  
Checked by: EW

**A104**  
Scale: As indicated





**REVISIONS:**

No.	Description	Date

**PENNSYLVANIA CONVENTION CENTER**  
**RESTROOM RENOVATIONS**  
 1101 ARCH STREET, PHILADELPHIA, PA 19107

**DEMOLITION & NEW FLOOR PLANS - ROOM K (EXHIBIT)**

Project number	CW1615
Date	November 25, 2019
Drawn by	LC/KR
Checked by	EW

**A105**  
 Scale: As indicated

**DRAWING GENERAL NOTES**

- JANITOR CLOSET DOORS, HOLLOW METAL FRAMES, AND HARDWARE ARE TO REMAIN AND TO BE REPAINTED AS SCHEDULED. ENTRY DOORS AT SEMINAR- AND BALLROOM-TYPE ROOMS ARE TO BE REPLACED IN KIND IN EXISTING FRAMES. SEE DOOR SCHEDULE ON A600.1 FOR ADDITIONAL INFORMATION.
- JANITOR CLOSETS ARE NOT IN CONTRACT, EXCEPT TO REPAIR INTERIOR AND EXTERIOR OF DOORS AND FRAMES AND TO PROVIDE NEW DOOR THRESHOLDS.
- CONTRACTOR IS TO VERIFY THE CONDITION OF EXISTING SUBSTRATES TO RECEIVE NEW FINISHES AND CONFIRM SUITABILITY. IF EXISTING FLOORS DO NOT MEET MEET ALLOWABLE TOLERANCES PER ANSI STANDARDS FOR LARGE-FORMAT TILE, FLASH FLOORS TO LEVEL. SCRIBE WALL TILE AS NECESSARY TO ACCOMMODATE FLOOR LEVEL WITHIN ALLOWABLE TOLERANCE.
- INFILL AND/OR PATCH FLOORS AND WALLS WHERE TOILET PARTITIONS, ACCESSORIES, OR WALLS REMOVED, AND PROVIDE A SOUND AND LEVEL SURFACE TO RECEIVE NEW FINISH.
- IN SEMINAR/BALLROOM TYPE ROOMS, EXISTING CERAMIC WALL TILE IS TO REMAIN ON WALLS TO REMAIN AND NEW SCHEDULED TILE IS TO BE INSTALLED OVER EXISTING TILE. CONTRACTOR TO VERIFY THAT LEVELNESS OF SURFACE IS WITHIN REQUIRED TOLERANCES FOR SPECIFIED NEW TILE FINISH.
- NOT USED.
- GC TO VERIFY THICKNESS OF CERAMIC TILE ASSEMBLY TO BE REMOVED AND ACCOUNT FOR ANY DIFFERENCE IN THICKNESS OF NEW TILE ASSEMBLY.
- NEW PLUMBING FIXTURE LOCATIONS DIFFER FROM EXISTING FIXTURE LOCATIONS. FIXTURE CARRIERS AND ASSOCIATED PLUMBING ARE TO BE RELOCATED TO DIMENSIONS SHOWN ON DRAWINGS.
- SEE SHEET A500 FOR ENLARGED PLANS AND ELEVATIONS OF TYPICAL TOILET COMPARTMENTS AND TYPICAL ACCESSORY MOUNTING HEIGHTS.
- SEE SHEET A500.1 FOR PARTITION TYPES. NEW WALLS ARE TO BE CONSTRUCTED IN THE IN SAME LOCATION AS EXISTING DEMOLISHED WALLS UNLESS NOTED OTHERWISE.
- SEE A600 SERIES SHEETS FOR REFLECTED CEILING PLANS, FINISH PLANS, AND FINISH SCHEDULES.
- SEE OVERALL BUILDING PLANS ON SHEETS A001, A002, & A003 FOR LOCATIONS OF ALL DRINKING FOUNTAINS IN PROJECT.

**ACCESSORY/EQUIPMENT LEGEND - EXHIBIT HALL-TYPE RESTROOMS**

2	PAPER TOWEL DISPENSER - AUTO, SEMI-RECESSED	14	TOILET PARTITIONS 1 - COMPACT LAMINATE (PHENOLIC), FLOOR-MOUNTED & OVERHEAD BRACED, 58" H, 12" A.F.F., URINAL SCREENS 20" D X 48" H, WALL-MOUNTED
3	PAPER TOWEL/TRASH COMBO UNIT - AUTO, SEMI-RECESSED	18	MIRROR - FULL LENGTH - 24" X 72"
4	TRASH - SEMI-RECESSED WALL MTD.	19	MIRROR - DOUBLE WIDTH - 42" X 54"
6	DIAPER CHANGING STATION - SURFACE-MTD. (UNLESS OTHERWISE NOTED)	20	MIRROR - SINGLE WIDTH - 24" X 54"
8	TOILET PAPER DISPENSER - DUAL JUMBO ROLL (TYP. IN EACH STALL)	23	MIRROR - SINGLE WIDTH, NARROW - 18" X 54"
9	SEAT COVER DISPENSER (TYP. IN EACH STALL)	24	MIRROR - DOUBLE WIDTH, WIDE - 48" X 54"
11	SANITARY DISPOSAL (TYP. IN EACH WOMEN'S STALL)	26	MIRROR - TRIPLE WIDTH, WIDE - 76" X 54"

NOTE: SEE SPECIFICATIONS FOR ADDITIONAL INFORMATION.

- WHEELCHAIR ACCESSIBLE TOILET COMPARTMENT - SEE A500 FOR TYPICAL ENLARGED PLANS AND ELEVATIONS.**
- AMB** AMBULATORY ACCESSIBLE TOILET COMPARTMENT - SEE A500 FOR TYPICAL ENLARGED PLANS AND ELEVATIONS.
- NO SYMBOL UNLESS OTHERWISE NOTED, TOILET COMPARTMENTS ARE STANDARD.
- ADA / ICC ANS A117.1 REQUIRED CLEARANCES
- - - EXISTING 2-HR FIRE RATED WALL (PER AS-BUILT DRAWINGS) TO REMAIN
- X PARTITION TYPE - SEE SHEET A500.1

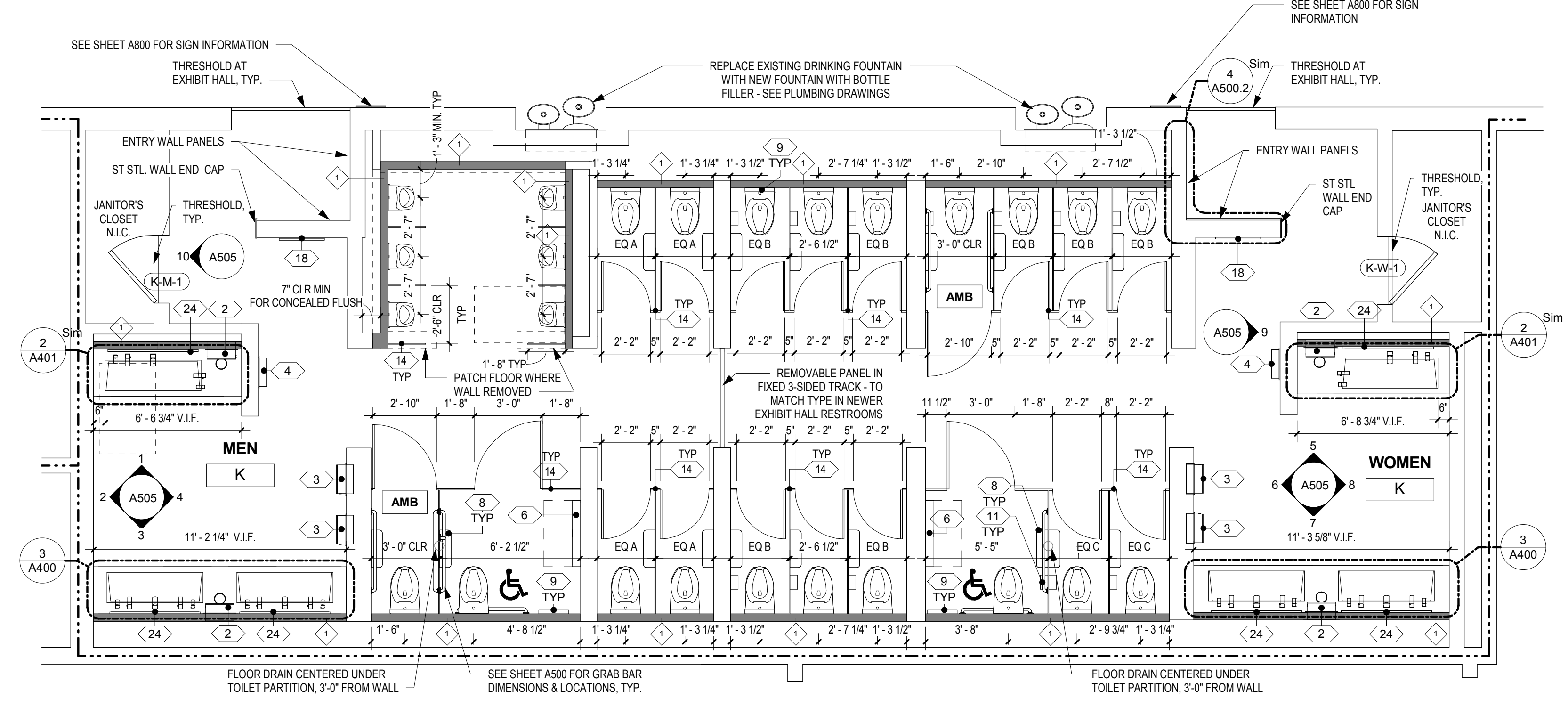

**2 FLOOR PLAN - MEN'S & WOMEN'S ROOM K**  
 SCALE: 1/4" = 1'-0"

**DEMOLITION GENERAL NOTES**

- SEE PHOTOS ON SOME SHEETS FOR IMAGES OF TYPICAL EXISTING TOILET ROOMS.
- COORDINATE DEMOLITION SCOPE ITEMS WITH NEW WORK AND MEP DRAWINGS.
- COORDINATE WITH OWNER FOR REMOVED ACCESSORIES: PLUMBING FIXTURES, LIGHTING FIXTURES, CEILING DEVICES, TOILET PARTITIONS, AND SIGNAGE TO BE SALVAGED.
- JANITOR CLOSET DOORS TO REMAIN. PROTECT DURING CONSTRUCTION.
- FOR STEEL BEAMS INDICATED TO BE REMOVED, GC TO VERIFY THAT BEAMS ARE NOT SUPPORTING ANY BUILDING ELEMENT PRIOR TO DEMOLITION. EXERCISE CARE WHEN REMOVING THE BEAMS SO AS NOT TO DAMAGE ANY ADJACENT CONSTRUCTION. BEAMS APPEAR TO HAVE PREVIOUSLY SUPPORTED CEILING-HUNG TOILET PARTITIONS, BUT ARE NO LONGER IN USE.

**DEMOLITION KEY NOTES**

D.1	REMOVE EXISTING 4" CMU CHASE WALL (AT ROOMS T.V. & W, EXISTING WALL IS 4" METAL FRAMING)
D.3	REMOVE PORTION OF EXISTING WALL
D.4	REMOVE EXISTING PLUMBING FIXTURE - SEE PLUMBING DWGS
D.5	REMOVE EXISTING COUNTERTOP & SUPPORT FRAMING
D.6	REMOVE EXISTING TOILET/URINAL PARTITIONS
D.7	REMOVE EXISTING WALL-MOUNTED ACCESSORIES
D.8	REMOVE EXISTING CERAMIC FLOOR TILE TO CONCRETE SLAB
D.9	REMOVE EXISTING CERAMIC WALL TILE & BASE ON ALL INTERIOR WALLS (EXHIBIT ROOMS ONLY, U.N.O.)
D.10	REMOVE EXISTING GWB CEILING, SUPPORT STRUCTURE & CEILING-MOUNTED DEVICES THROUGHOUT ROOM - SEE MEP DWGS.
D.11	REMOVE EXISTING LIGHT FIXTURES - SEE ELECTRICAL DWGS.
D.12	REMOVE EXISTING MOVABLE ROOM-DIVIDING PANEL & FIXED FRAME
D.13	REMOVE EXISTING DOOR THRESHOLD (ALUMINUM THRESHOLD AT EXHIBIT-TYPE ROOMS, MARBLE THRESHOLD AT SEMINAR-TYPE ROOMS)
D.17	REMOVE EXISTING WALL-MOUNTED SIGNAGE
D.18	REMOVE EXISTING STEEL BEAM (6" TO 10" DEEP) ABOVE CEILING

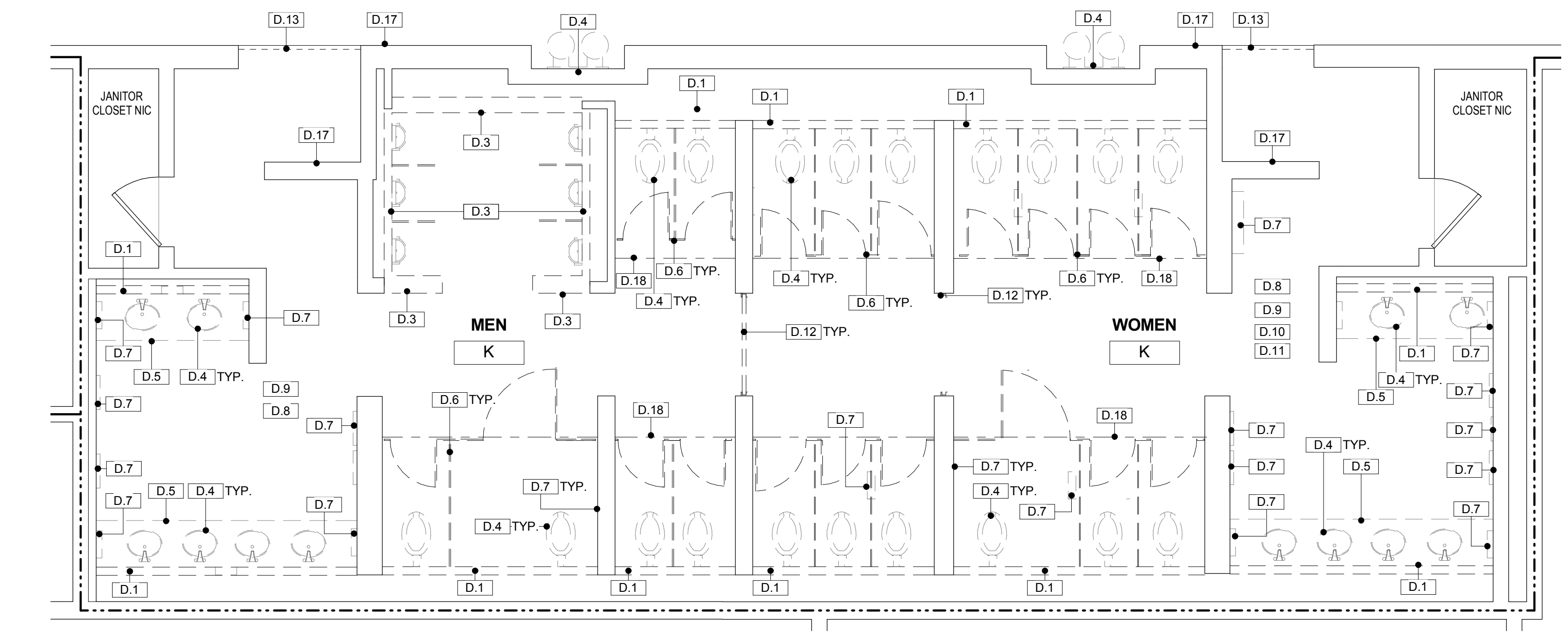

**1 DEMO PLAN - MEN'S & WOMEN'S ROOM K**  
 SCALE: 1/4" = 1'-0"

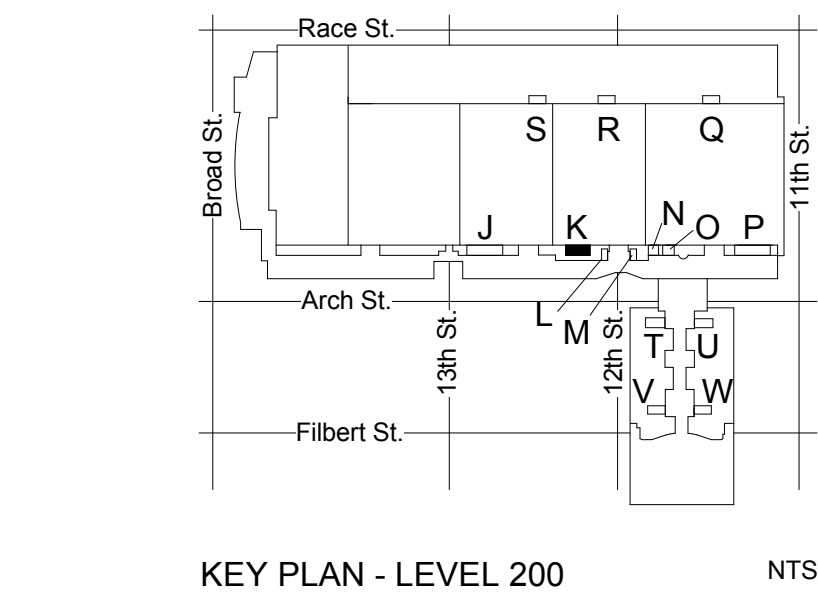

KEY PLAN - LEVEL 200 NTS

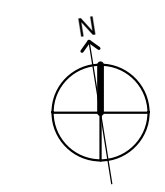





N WOMEN'S- EXISTING



O MEN'S - EXISTING

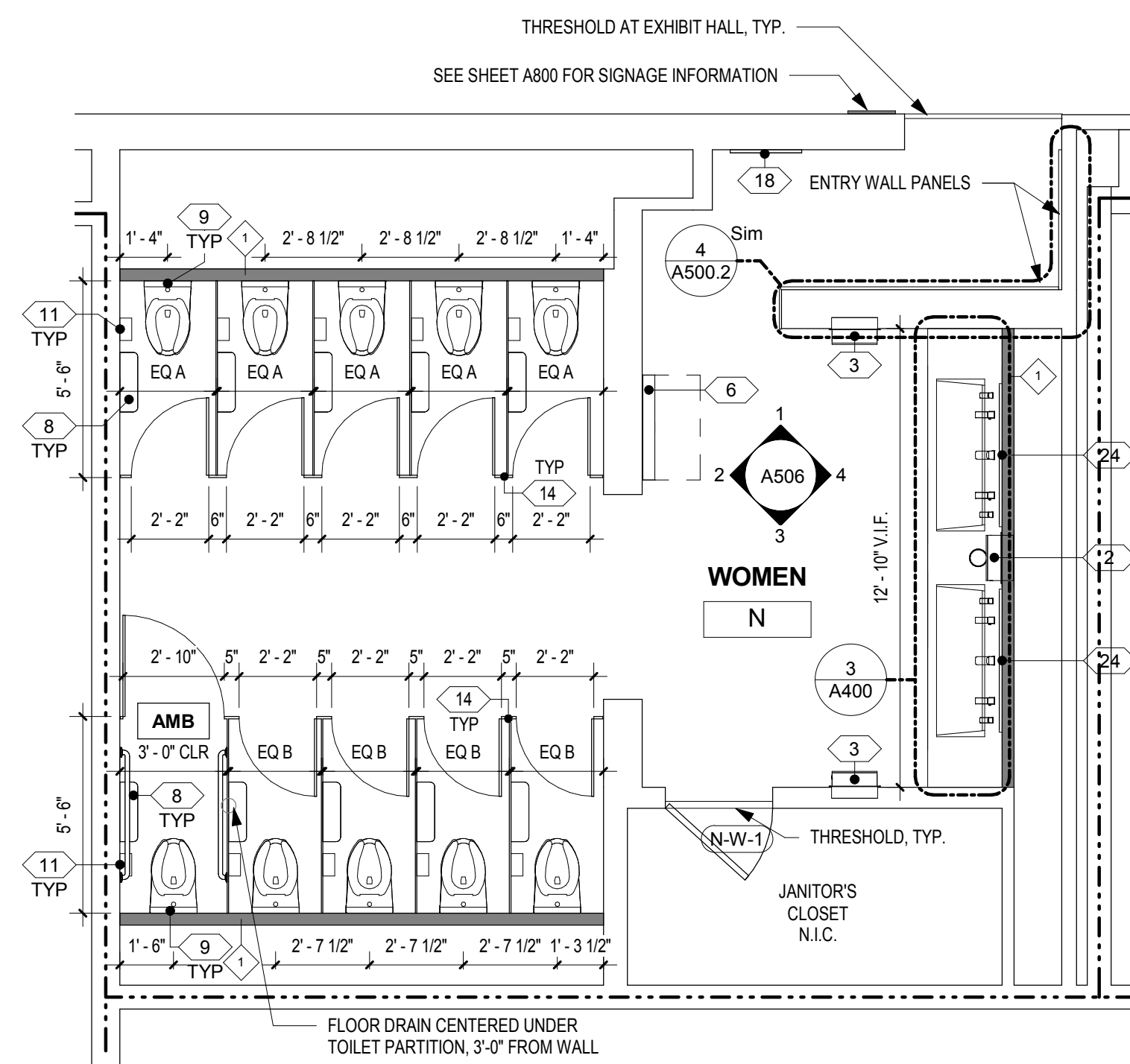

4 FLOOR PLAN - WOMEN'S ROOM N A106 SCALE: 1/4" = 1'-0"

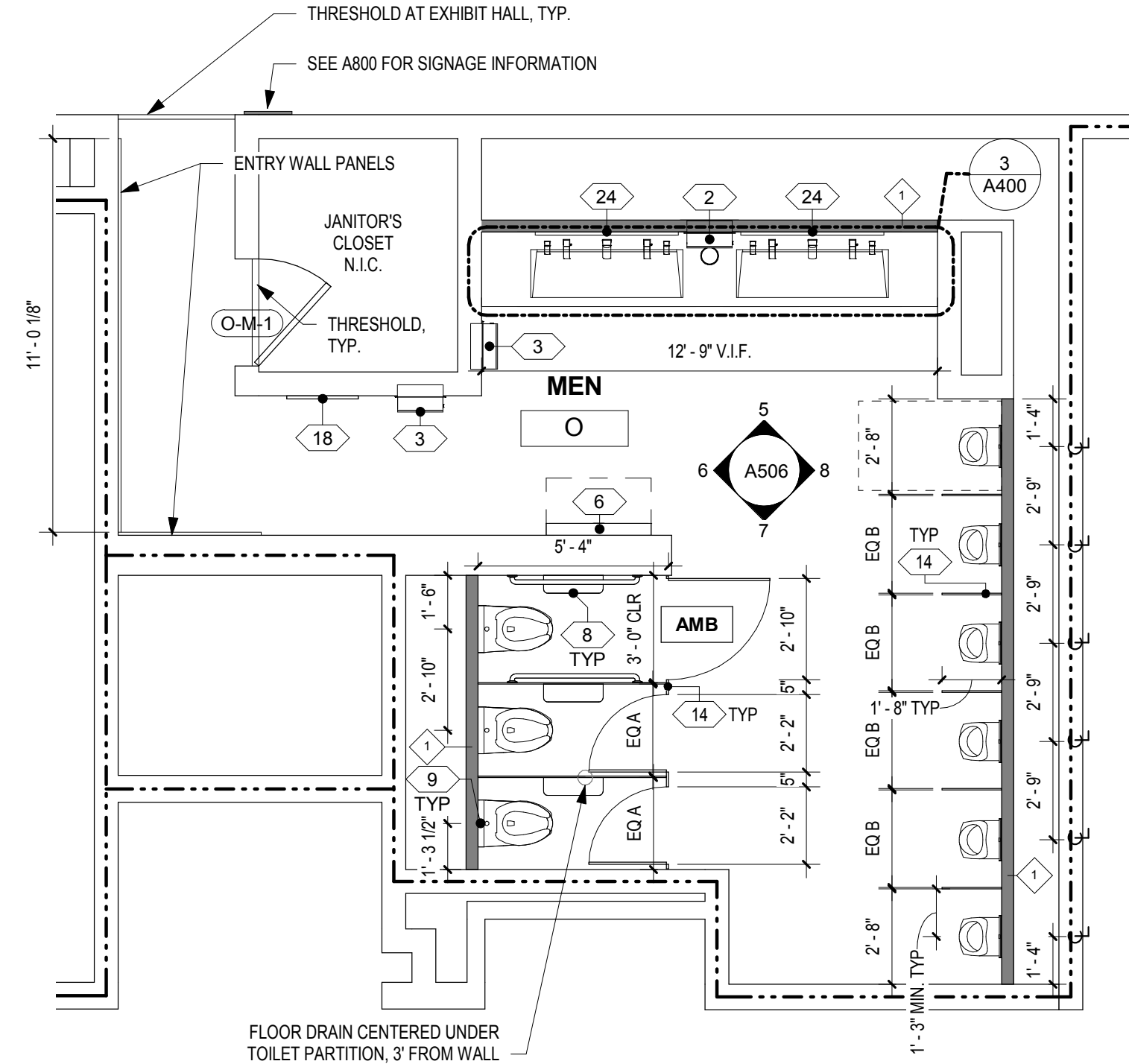

3 FLOOR PLAN - MEN'S ROOM O A106 SCALE: 1/4" = 1'-0"

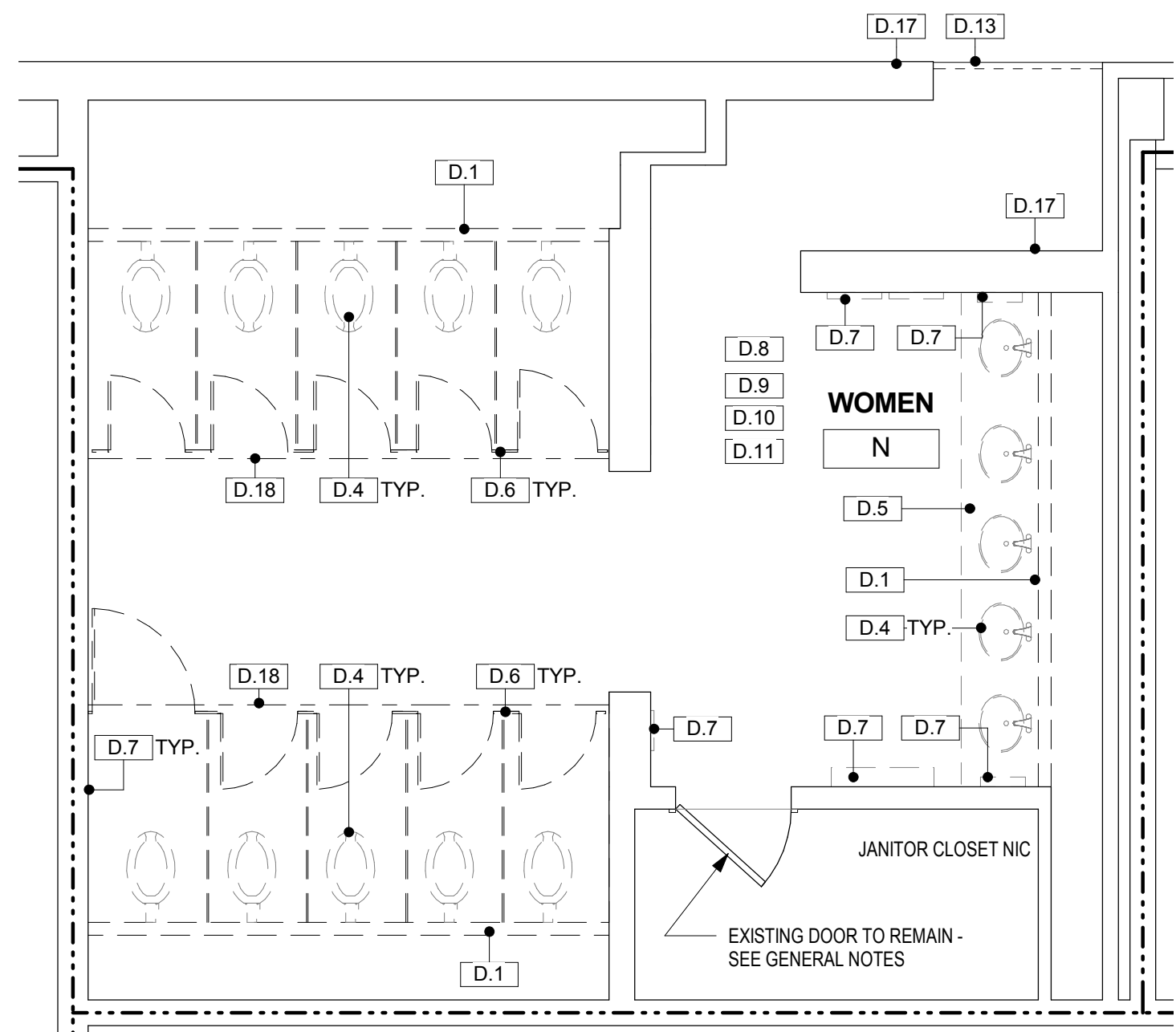

2 DEMO PLAN - WOMEN'S ROOM N A106 SCALE: 1/4" = 1'-0"

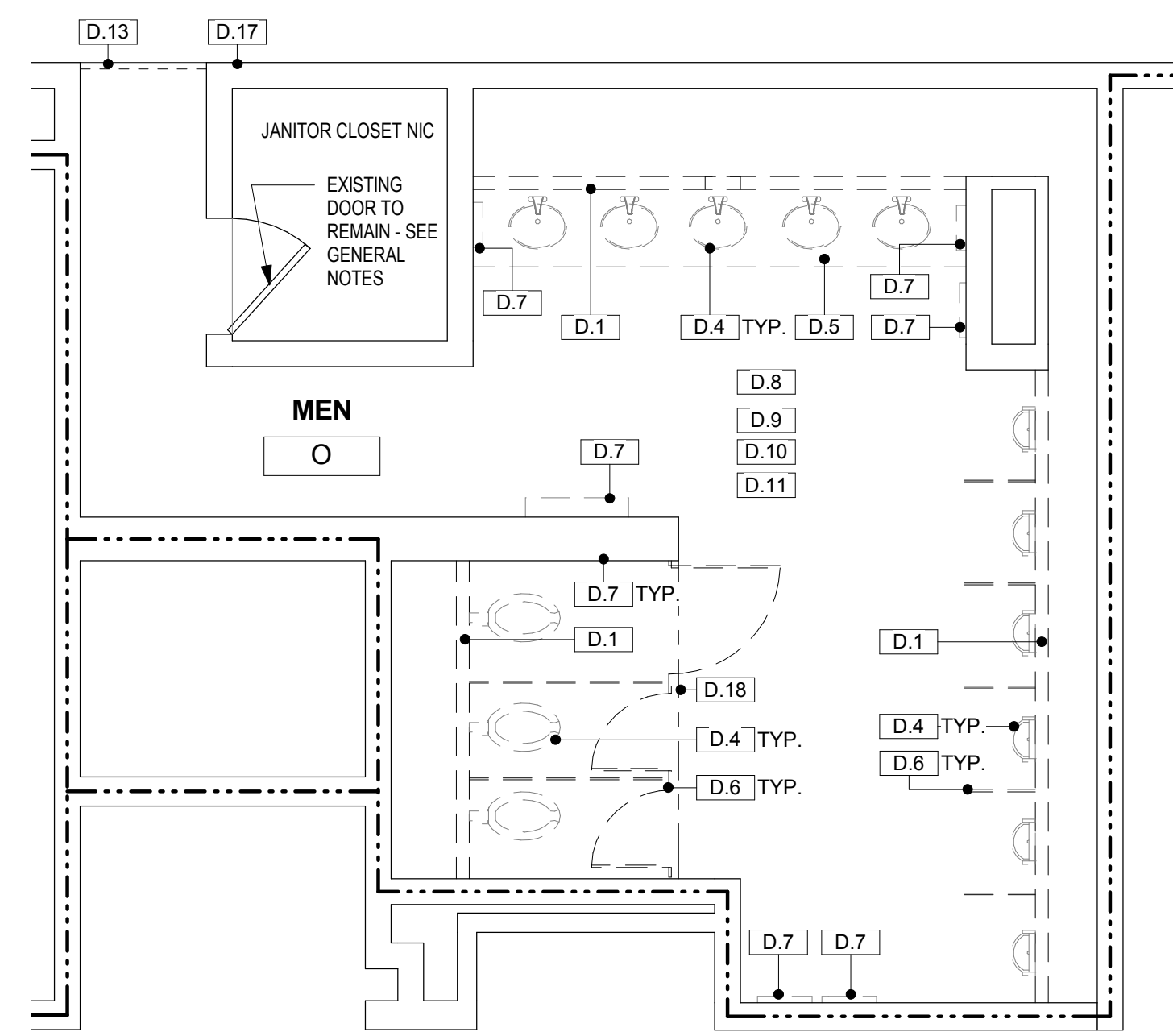

1 DEMO PLAN - MEN'S ROOM O A106 SCALE: 1/4" = 1'-0"

DRAWING GENERAL NOTES

- 1. JANITOR CLOSET DOORS, HOLLOW METAL FRAMES, AND HARDWARE ARE TO REMAIN AND TO BE REPAINTED AS SCHEDULED.

Table with 2 columns: Accessory/Equipment Legend - Exhibit Hall-Type Restrooms. Includes items like Paper Towel Dispenser, Toilet Paper Dispenser, and Mirrors.

- Wheelchair Accessible Toilet Compartment - See A500 for typical enlarged plans and elevations.
- Ambulatory Accessible Toilet Compartment - See A500 for typical enlarged plans and elevations.

DEMOLITION GENERAL NOTES

- 1. SEE PHOTOS ON SOME SHEETS FOR IMAGES OF TYPICAL EXISTING TOILET ROOMS.
- 2. COORDINATE DEMOLITION SCOPE ITEMS WITH NEW WORK AND MEP DRAWINGS.

Demolition Key Notes table listing items to be removed such as CMU chase wall, plumbing fixture, countertop, and ceiling-mounted devices.

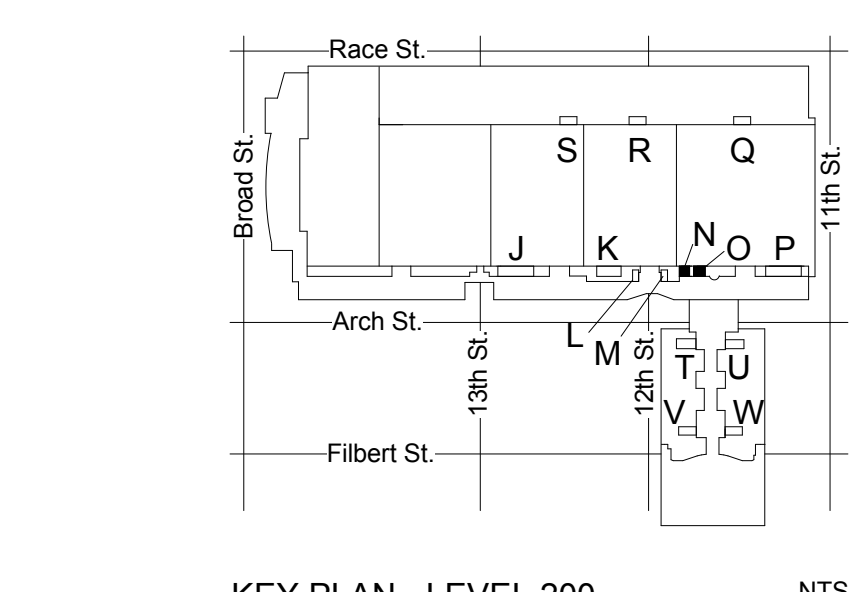

KEY PLAN - LEVEL 200 NTS



ARCHITECTS: CONVERSE WINKLER ARCHITECTURE 331 Montgomery Avenue, Bala Cynwyd, PA, 19144

Ph: 610.664.0806 Fax: 215.664.1075 Contact: Elin Westrick e-mail: ewestrick@cwarc.com



MEP ENGINEERS: Arora Engineers, Inc. 61 Wilmington West Chester Pike, Chadds Ford, PA, 19317

STRUCTURAL ENGINEERS: CSA GROUP 1341 NORTH DELAWARE AVENUE, SUITE 507 PHILADELPHIA, PA 19125

Ph: 215.427.8700 Fax: 215.427.8752 Contact: Wing Au e-mail: wau@csagroup.com



Revisions table with columns: No., Description, Date. Includes revision 1 for the key plan.

PENNSYLVANIA CONVENTION CENTER RESTROOM RENOVATIONS 1101 ARCH STREET, PHILADELPHIA, PA 19107

DEMOLITION & NEW FLOOR PLANS - ROOMS N, O (EXHIBIT)

Project number CW1615 Date November 25, 2019 Drawn by LC/KR Checked by EW

A106 Scale As indicated





*Signature*  
 11/25/2019

**REVISIONS:**

No.	Description	Date

**DEMOLITION & NEW FLOOR PLANS - ROOM P (EXHIBIT)**

Project number: CW1615  
 Date: November 25, 2019  
 Drawn by: LC/KR  
 Checked by: EW

**A107**

**DRAWING GENERAL NOTES**

- JANITOR CLOSET DOORS, HOLLOW METAL FRAMES, AND HARDWARE ARE TO REMAIN AND TO BE REPAINTED AS SCHEDULED. ENTRY DOORS AT SEMINAR- AND BALLROOM-TYPE ROOMS ARE TO BE REPLACED IN KIND IN EXISTING FRAMES. SEE DOOR SCHEDULE ON A600.1 FOR ADDITIONAL INFORMATION.
- JANITOR CLOSETS ARE NOT IN CONTRACT, EXCEPT TO REPAIR INTERIOR AND EXTERIOR OF DOORS AND FRAMES AND TO PROVIDE NEW DOOR THRESHOLDS.
- CONTRACTOR IS TO VERIFY THE CONDITION OF EXISTING SUBSTRATES TO RECEIVE NEW FINISHES AND CONFIRM SUITABILITY. IF EXISTING FLOORS DO NOT MEET MEET ALLOWABLE TOLERANCES PER ANSI STANDARDS FOR LARGE-FORMAT TILE, FLASH FLOORS TO LEVEL. SCRIBE WALL TILE AS NECESSARY TO ACCOMMODATE FLOOR LEVEL WITHIN ALLOWABLE TOLERANCE.
- INFILL AND/OR PATCH FLOORS AND WALLS WHERE TOILET PARTITIONS, ACCESSORIES, OR WALLS REMOVED, AND PROVIDE A SOUND AND LEVEL SURFACE TO RECEIVE NEW FINISH.
- IN SEMINAR/BALLROOM TYPE ROOMS, EXISTING CERAMIC WALL TILE IS TO REMAIN ON WALLS TO REMAIN AND NEW SCHEDULED TILE IS TO BE INSTALLED OVER EXISTING TILE. CONTRACTOR TO VERIFY THAT LEVELNESS OF SURFACE IS WITHIN REQUIRED TOLERANCES FOR SPECIFIED NEW TILE FINISH.
- NOT USED.
- GC TO VERIFY THICKNESS OF CERAMIC TILE ASSEMBLY TO BE REMOVED AND ACCOUNT FOR ANY DIFFERENCE IN THICKNESS OF NEW TILE ASSEMBLY.
- NEW PLUMBING FIXTURE LOCATIONS DIFFER FROM EXISTING FIXTURE LOCATIONS. FIXTURE CARRIERS AND ASSOCIATED PLUMBING ARE TO BE RELOCATED TO DIMENSIONS SHOWN ON DRAWINGS.
- SEE SHEET A500 FOR ENLARGED PLANS AND ELEVATIONS OF TYPICAL TOILET COMPARTMENTS AND TYPICAL ACCESSORY MOUNTING HEIGHTS.
- SEE SHEET A500.1 FOR PARTITION TYPES. NEW WALLS ARE TO BE CONSTRUCTED IN THE SAME LOCATION AS EXISTING DEMOLISHED WALLS, UNLESS NOTED OTHERWISE.
- SEE A600 SERIES SHEETS FOR REFLECTED CEILING PLANS, FINISH PLANS, AND FINISH SCHEDULES.
- SEE OVERALL BUILDING PLANS ON SHEETS A001, A002, & A003 FOR LOCATIONS OF ALL DRINKING FOUNTAINS IN PROJECT.

**ACCESSORY/EQUIPMENT LEGEND - EXHIBIT HALL-TYPE RESTROOMS**

- ② PAPER TOWEL DISPENSER - AUTO, SEMI-RECESSED
  - ③ PAPER TOWEL/TRASH COMBO UNIT - AUTO, SEMI-RECESSED
  - ④ TRASH - SEMI-RECESSED WALL MTD.
  - ⑥ DIAPER CHANGING STATION - SURFACE-MTD. (UNLESS OTHERWISE NOTED)
  - ⑧ TOILET PAPER DISPENSER - DUAL JUMBO ROLL (TYP. IN EACH STALL)
  - ⑨ SEAT COVER DISPENSER (TYP. IN EACH STALL)
  - ⑪ SANITARY DISPOSAL (TYP. IN EACH WOMEN'S STALL)
  - ⑭ TOILET PARTITIONS 1 - COMPACT LAMINATE (PHENOLIC), FLOOR-MOUNTED & OVERHEAD BRACED, 58" H, 12" A.F.F.; URINAL SCREENS 20" D X 48" H, WALL-MOUNTED
  - ⑮ MIRROR - FULL LENGTH - 24" X 72"
  - ⑰ MIRROR - DOUBLE WIDTH - 42" X 54"
  - ⑳ MIRROR - SINGLE WIDTH - 24" X 54"
  - ㉑ MIRROR - SINGLE WIDTH, NARROW - 18" X 54"
  - ㉒ MIRROR - DOUBLE WIDTH, WIDE - 48" X 54"
  - ㉓ MIRROR - TRIPLE WIDTH, WIDE - 76" X 54"
- NOTE: SEE SPECIFICATIONS FOR ADDITIONAL INFORMATION.

- ♿ WHEELCHAIR ACCESSIBLE TOILET COMPARTMENT - SEE A500 FOR TYPICAL ENLARGED PLANS AND ELEVATIONS.
- AMB AMBULATORY ACCESSIBLE TOILET COMPARTMENT - SEE A500 FOR TYPICAL ENLARGED PLANS AND ELEVATIONS.
- NO SYMBOL UNLESS OTHERWISE NOTED, TOILET COMPARTMENTS ARE STANDARD.
- - - ADA / ICC ANSI A117.1 REQUIRED CLEARANCES
- EXISTING 2-HR FIRE RATED WALL (PER AS-BUILT DRAWINGS) TO REMAIN
- ◇ PARTITION TYPE - SEE SHEET A500.1

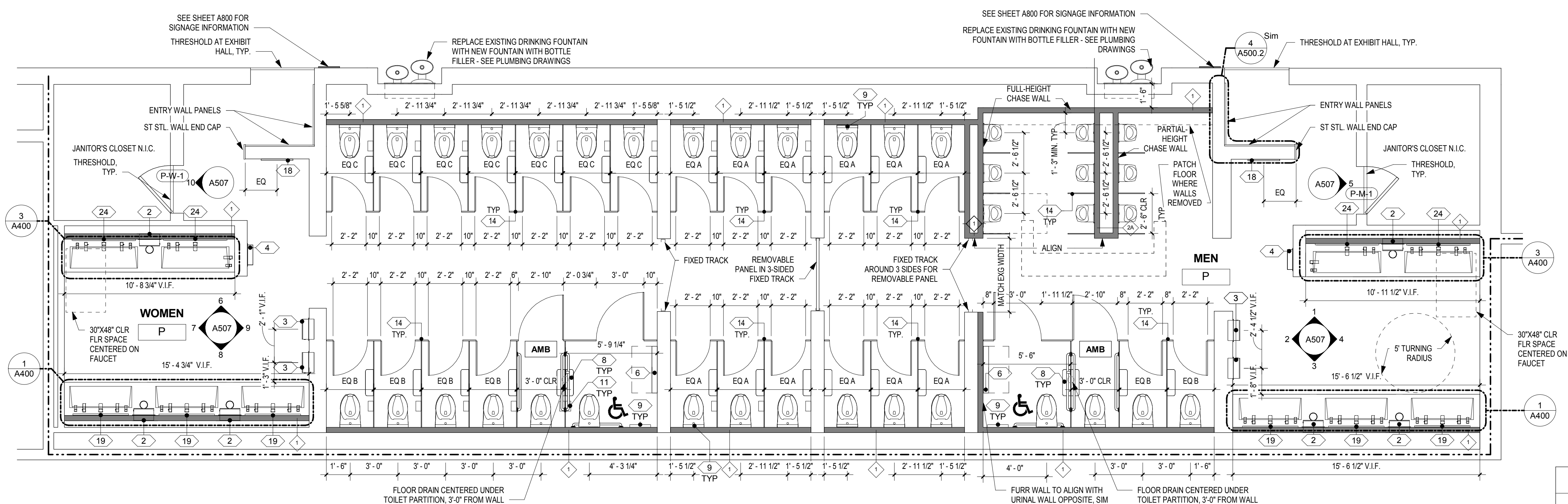

**DEMOLITION GENERAL NOTES**

- SEE PHOTOS ON SOME SHEETS FOR IMAGES OF TYPICAL EXISTING TOILET ROOMS.
- COORDINATE DEMOLITION SCOPE ITEMS WITH NEW WORK AND MEP DRAWINGS.
- COORDINATE WITH OWNER FOR REMOVED ACCESSORIES, PLUMBING FIXTURES, LIGHTING FIXTURES, CEILING DEVICES, TOILET PARTITIONS, AND SIGNAGE TO BE SALVAGED.
- JANITOR CLOSET DOORS TO REMAIN. PROTECT DURING CONSTRUCTION.
- FOR STEEL BEAMS INDICATED TO BE REMOVED, GC TO VERIFY THAT BEAMS ARE NOT SUPPORTING ANY BUILDING ELEMENT PRIOR TO DEMOLITION. EXERCISE CARE WHEN REMOVING THE BEAMS SO AS NOT TO DAMAGE ANY ADJACENT CONSTRUCTION. BEAMS APPEAR TO HAVE PREVIOUSLY SUPPORTED CEILING-HUNG TOILET PARTITIONS, BUT ARE NO LONGER IN USE.

**DEMOLITION KEY NOTES**

D.1	REMOVE EXISTING 4" CMU CHASE WALL (AT ROOMS T, V, & W, EXISTING WALL IS 4" METAL FRAMING)
D.3	REMOVE PORTION OF EXISTING WALL
D.4	REMOVE EXISTING PLUMBING FIXTURE - SEE PLUMBING DWGS
D.5	REMOVE EXISTING COUNTERTOP & SUPPORT FRAMING
D.6	REMOVE EXISTING TOILET/URINAL PARTITIONS
D.7	REMOVE EXISTING WALL-MOUNTED ACCESSORIES
D.8	REMOVE EXISTING CERAMIC FLOOR TILE TO CONCRETE SLAB
D.9	REMOVE EXISTING CERAMIC WALL TILE & BASE ON ALL INTERIOR WALLS (EXHIBIT ROOMS ONLY, U.N.O.)
D.10	REMOVE EXISTING GWB CEILING, SUPPORT STRUCTURE, & CEILING-MOUNTED DEVICES THROUGHOUT ROOM - SEE MEP DWGS.
D.11	REMOVE EXISTING LIGHT FIXTURES - SEE ELECTRICAL DWGS.
D.12	REMOVE EXISTING MOVABLE ROOM-DIVIDING PANEL & FIXED FRAME
D.13	REMOVE EXISTING DOOR THRESHOLD (ALUMINUM THRESHOLD AT EXHIBIT-TYPE ROOMS; MARBLE THRESHOLD AT SEMINAR-TYPE ROOMS)
D.14	REMOVE EXISTING PLUMBING & CAP BELOW FLOOR/ABOVE CEILING (WHERE WALL RECONFIGURED)
D.17	REMOVE EXISTING WALL-MOUNTED SIGNAGE
D.18	REMOVE EXISTING STEEL BEAM (6" TO 10" DEEP) ABOVE CEILING

**2 FLOOR PLAN - MEN'S & WOMEN'S ROOM P**  
 SCALE: 1/4" = 1'-0"

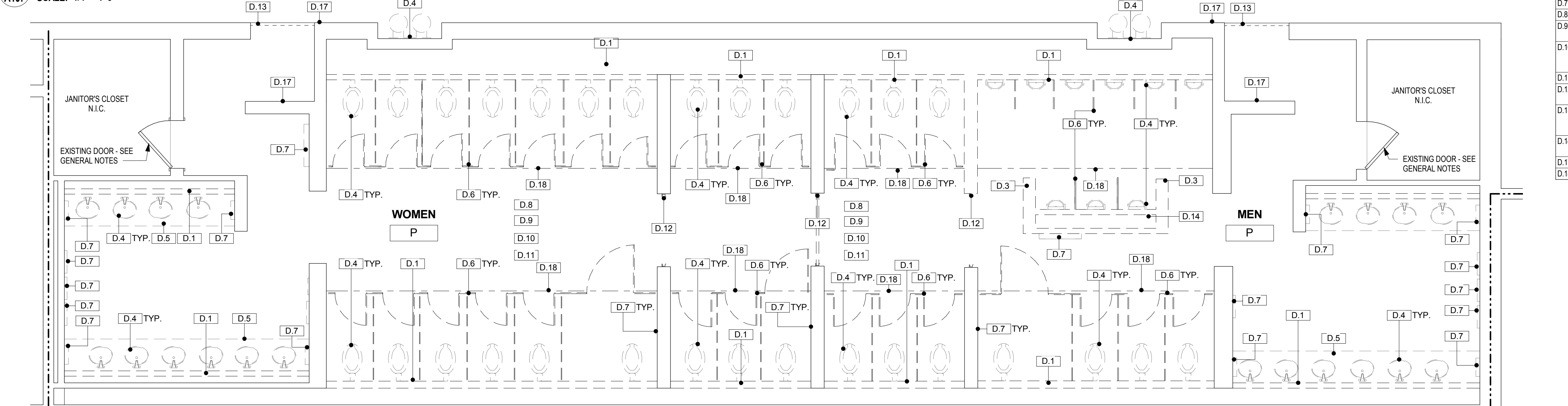

**1 DEMO PLAN - MEN'S & WOMEN'S ROOM P**  
 SCALE: 1/4" = 1'-0"



KEY PLAN - LEVEL 200 NTS

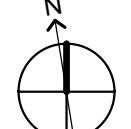









**REVISIONS:**

No.	Description	Date

**PENNSYLVANIA CONVENTION CENTER**  
**RESTROOM RENOVATIONS**  
 1101 ARCH STREET, PHILADELPHIA, PA 19107

**DEMOLITION & NEW FLOOR PLANS - ROOM R (EXHIBIT)**

Project number	CW1615
Date	November 25, 2019
Drawn by	LC/KR
Checked by	EW

**A109**

Scale As indicated

**DRAWING GENERAL NOTES**

- JANITOR CLOSET DOORS, HOLLOW METAL FRAMES, AND HARDWARE ARE TO REMAIN AND TO BE REPAINTED AS SCHEDULED. ENTRY DOORS AT SEMINAR- AND BALLROOM-TYPE ROOMS ARE TO BE REPLACED IN KIND IN EXISTING FRAMES. SEE DOOR SCHEDULE ON A600.1 FOR ADDITIONAL INFORMATION.
- JANITOR CLOSETS ARE NOT IN CONTRACT, EXCEPT TO REPAIR INTERIOR AND EXTERIOR OF DOORS AND FRAMES AND TO PROVIDE NEW DOOR THRESHOLDS.
- CONTRACTOR IS TO VERIFY THE CONDITION OF EXISTING SUBSTRATES TO RECEIVE NEW FINISHES AND CONFIRM SUITABILITY. IF EXISTING FLOORS DO NOT MEET ALLOWABLE TOLERANCES PER ANSI STANDARDS FOR LARGE-FORMAT TILE, FLASH FLOORS TO LEVEL. SCRIBE WALL TILE AS NECESSARY TO ACCOMMODATE FLOOR LEVEL WITHIN ALLOWABLE TOLERANCE.
- INFILL AND/OR PATCH FLOORS AND WALLS WHERE TOILET PARTITIONS, ACCESSORIES, OR WALLS REMOVED, AND PROVIDE A SOUND AND LEVEL SURFACE TO RECEIVE NEW FINISH.
- IN SEMINAR/BALLROOM TYPE ROOMS, EXISTING CERAMIC WALL TILE IS TO REMAIN ON WALLS TO REMAIN AND NEW SCHEDULED TILE IS TO BE INSTALLED OVER EXISTING TILE. CONTRACTOR TO VERIFY THAT LEVELNESS OF SURFACE IS WITHIN REQUIRED TOLERANCES FOR SPECIFIED NEW TILE FINISH.
- NOT USED.
- GO TO VERIFY THICKNESS OF CERAMIC TILE ASSEMBLY TO BE REMOVED AND ACCOUNT FOR ANY DIFFERENCE IN THICKNESS OF NEW TILE ASSEMBLY.
- NEW PLUMBING FIXTURE LOCATIONS DIFFER FROM EXISTING FIXTURE LOCATIONS. FIXTURE CARRIERS AND ASSOCIATED PLUMBING ARE TO BE RELOCATED TO DIMENSIONS SHOWN ON DRAWINGS.
- SEE SHEET A500 FOR ENLARGED PLANS AND ELEVATIONS OF TYPICAL TOILET COMPARTMENTS AND TYPICAL ACCESSORY MOUNTING HEIGHTS.
- SEE SHEET A500.1 FOR PARTITION TYPES. NEW WALLS ARE TO BE CONSTRUCTED IN THE SAME LOCATION AS EXISTING DEMOLISHED WALLS, UNLESS NOTED OTHERWISE.
- SEE A600 SERIES SHEETS FOR REFLECTED CEILING PLANS, FINISH PLANS, AND FINISH SCHEDULES.
- SEE OVERALL BUILDING PLANS ON SHEETS A001, A002, & A003 FOR LOCATIONS OF ALL DRINKING FOUNTAINS IN PROJECT.

**ACCESSORY/EQUIPMENT LEGEND - EXHIBIT HALL-TYPE RESTROOMS**

- |   |  |
|---|--|
| 2 PAPER TOWEL DISPENSER - AUTO, SEMI-RECESSED                     | 14 TOILET PARTITIONS 1 - COMPACT LAMINATE (PHENOLIC), FLOOR-MOUNTED & OVERHEAD BRACED, 58" H, 12" A.F.F.; URINAL SCREENS 20" D X 48" H, WALL-MOUNTED |
| 3 PAPER TOWEL/TRASH COMBO UNIT - AUTO, SEMI-RECESSED              | 18 MIRROR - FULL LENGTH - 24" X 72"  |
| 4 TRASH - SEMI-RECESSED WALL MTD.                                 | 19 MIRROR - DOUBLE WIDTH - 42" X 54"   |
| 6 DIAPER CHANGING STATION - SURFACE-MTD. (UNLESS OTHERWISE NOTED) | 20 MIRROR - SINGLE WIDTH - 24" X 54"   |
| 8 TOILET PAPER DISPENSER - DUAL JUMBO ROLL (TYP. IN EACH STALL)   | 23 MIRROR - SINGLE WIDTH, NARROW - 18" X 54"   |
| 9 SEAT COVER DISPENSER (TYP. IN EACH STALL)                       | 24 MIRROR - DOUBLE WIDTH, WIDE - 48" X 54"   |
| 11 SANITARY DISPOSAL (TYP. IN EACH WOMEN'S STALL)                 | 26 MIRROR - TRIPLE WIDTH, WIDE - 76" X 54"   |
- NOTE: SEE SPECIFICATIONS FOR ADDITIONAL INFORMATION.

- WHEELCHAIR ACCESSIBLE TOILET COMPARTMENT - SEE A500 FOR TYPICAL ENLARGED PLANS AND ELEVATIONS.
- AMBULATORY ACCESSIBLE TOILET COMPARTMENT - SEE A500 FOR TYPICAL ENLARGED PLANS AND ELEVATIONS.
- NO SYMBOL UNLESS OTHERWISE NOTED, TOILET COMPARTMENTS ARE STANDARD.
- ADA / ICC ANS1 A117.1 REQUIRED CLEARANCES
- EXISTING 2-HR FIRE RATED WALL (PER AS-BUILT DRAWINGS) TO REMAIN
- PARTITION TYPE - SEE SHEET A500.1

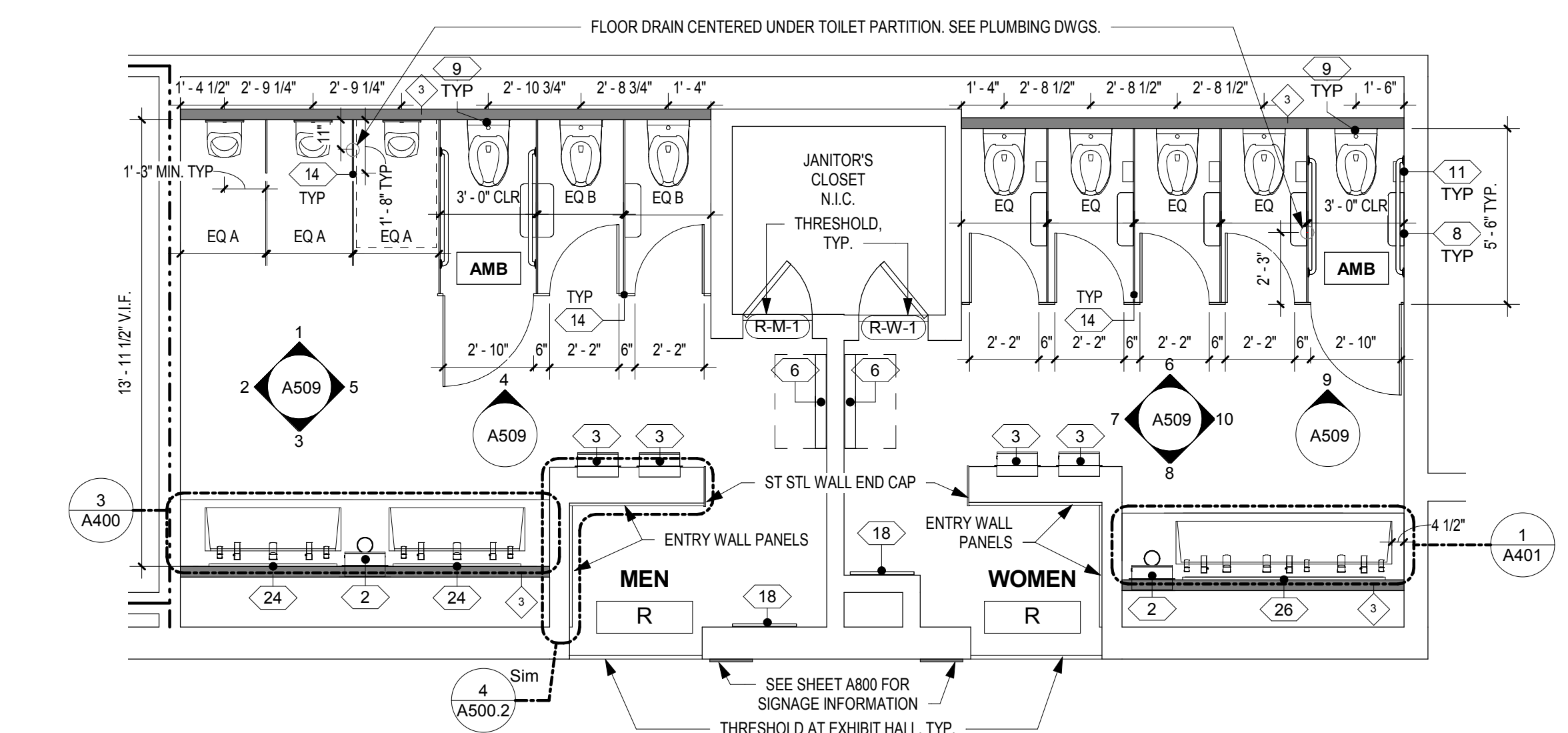

**2 FLOOR PLAN - MEN'S & WOMEN'S ROOM R**  
 SCALE: 1/4" = 1'-0"

**DEMOLITION GENERAL NOTES**

- SEE PHOTOS ON SOME SHEETS FOR IMAGES OF TYPICAL EXISTING TOILET ROOMS.
- COORDINATE DEMOLITION SCOPE ITEMS WITH NEW WORK AND MEP DRAWINGS.
- COORDINATE WITH OWNER FOR REMOVED ACCESSORIES, PLUMBING FIXTURES, LIGHTING FIXTURES, CEILING DEVICES, TOILET PARTITIONS, AND SIGNAGE TO BE SALVAGED.
- JANITOR CLOSET DOORS TO REMAIN. PROTECT DURING CONSTRUCTION.
- FOR STEEL BEAMS INDICATED TO BE REMOVED, GC TO VERIFY THAT BEAMS ARE NOT SUPPORTING ANY BUILDING ELEMENT PRIOR TO DEMOLITION. EXERCISE CARE WHEN REMOVING THE BEAMS SO AS NOT TO DAMAGE ANY ADJACENT CONSTRUCTION. BEAMS APPEAR TO HAVE PREVIOUSLY SUPPORTED CEILING-HUNG TOILET PARTITIONS, BUT ARE NO LONGER IN USE.

**DEMOLITION KEY NOTES**

D.1	REMOVE EXISTING 4" CMU CHASE WALL (AT ROOMS T.V. & W, EXISTING WALL IS 4" METAL FRAMING)
D.4	REMOVE EXISTING PLUMBING FIXTURE - SEE PLUMBING DWGS
D.5	REMOVE EXISTING COUNTERTOP & SUPPORT FRAMING
D.6	REMOVE EXISTING TOILET/URINAL PARTITIONS
D.7	REMOVE EXISTING WALL-MOUNTED ACCESSORIES
D.8	REMOVE EXISTING CERAMIC FLOOR TILE TO CONCRETE SLAB
D.9	REMOVE EXISTING CERAMIC WALL TILE & BASE ON ALL INTERIOR WALLS (EXHIBIT ROOMS ONLY, U.N.O.)
D.10	REMOVE EXISTING GWB CEILING, SUPPORT STRUCTURE, & CEILING-MOUNTED DEVICES THROUGHOUT ROOM - SEE MEP DWGS.
D.11	REMOVE EXISTING LIGHT FIXTURES - SEE ELECTRICAL DWGS.
D.13	REMOVE EXISTING DOOR THRESHOLD (ALUMINUM THRESHOLD AT EXHIBIT-TYPE ROOMS; MARBLE THRESHOLD AT SEMINAR-TYPE ROOMS)
D.17	REMOVE EXISTING WALL-MOUNTED SIGNAGE
D.18	REMOVE EXISTING STEEL BEAM (6" TO 10" DEEP) ABOVE CEILING

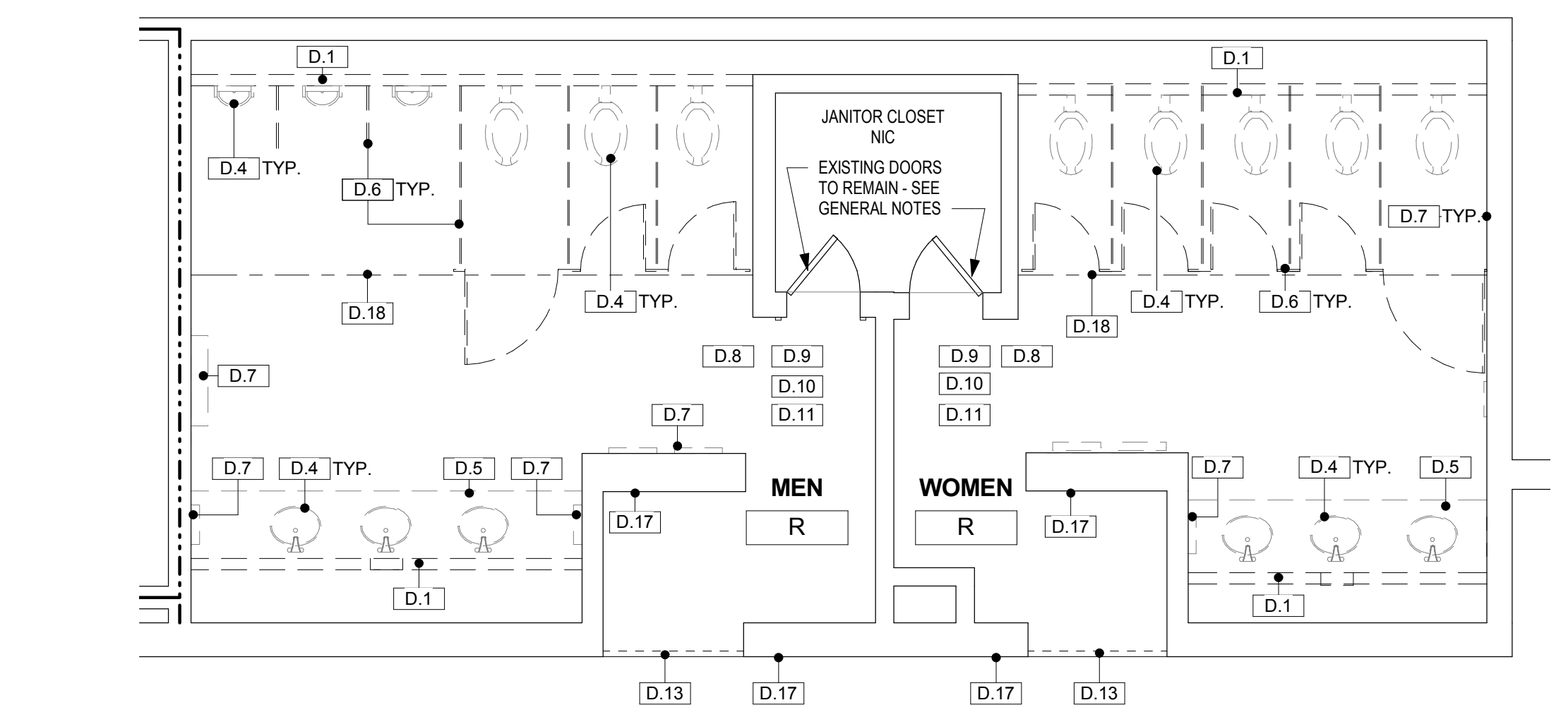

**1 DEMO PLAN - MEN'S & WOMEN'S ROOM R**  
 SCALE: 1/4" = 1'-0"

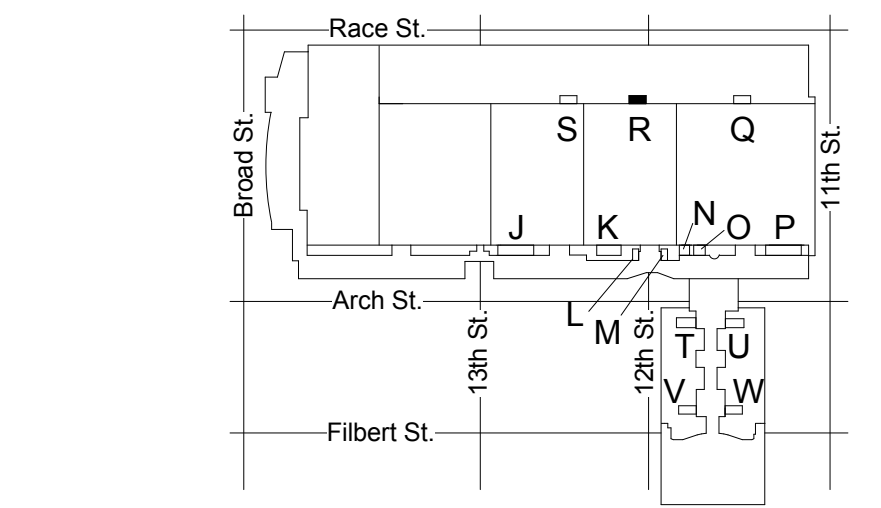

KEY PLAN - LEVEL 200 NTS

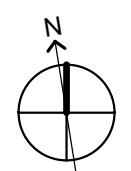





**REVISIONS:**

No.	Description	Date

**PENNSYLVANIA CONVENTION CENTER RESTROOM RENOVATIONS**  
 1101 ARCH STREET, PHILADELPHIA, PA 19107

**DEMOLITION & NEW FLOOR PLANS - ROOM S (EXHIBIT)**

Project number CW1615  
 Date November 25, 2019  
 Drawn by LC/KR  
 Checked by EW

**A110**  
 Scale As indicated

**DRAWING GENERAL NOTES**

- JANITOR CLOSET DOORS, HOLLOW METAL FRAMES, AND HARDWARE ARE TO REMAIN AND TO BE REPAINTED AS SCHEDULED. ENTRY DOORS AT SEMINAR- AND BALLROOM-TYPE ROOMS ARE TO BE REPLACED IN KIND IN EXISTING FRAMES. SEE DOOR SCHEDULE ON A600.1 FOR ADDITIONAL INFORMATION.
- JANITOR CLOSETS ARE NOT IN CONTRACT, EXCEPT TO REPAIR INTERIOR AND EXTERIOR OF DOORS AND FRAMES AND TO PROVIDE NEW DOOR THRESHOLDS. CONTRACTOR IS TO VERIFY THE CONDITION OF EXISTING SUBSTRATES TO RECEIVE NEW FINISHES AND CONFIRM SUITABILITY. IF EXISTING FLOORS DO NOT MEET ALLOWABLE TOLERANCES PER ANSI STANDARDS FOR LARGE-FORMAT TILE, FLASH FLOORS TO LEVEL. SCRIBE WALL TILE AS NECESSARY TO ACCOMMODATE FLOOR LEVEL WITHIN ALLOWABLE TOLERANCE.
- INFILL AND/OR PATCH FLOORS AND WALLS WHERE TOILET PARTITIONS, ACCESSORIES, OR WALLS REMOVED, AND PROVIDE A SOUND AND LEVEL SURFACE TO RECEIVE NEW FINISH.
- IN SEMINAR/BALLROOM TYPE ROOMS, EXISTING CERAMIC WALL TILE IS TO REMAIN ON WALLS TO REMAIN AND NEW SCHEDULED TILE IS TO BE INSTALLED OVER EXISTING TILE. CONTRACTOR TO VERIFY THAT LEVELNESS OF SURFACE IS WITHIN REQUIRED TOLERANCES FOR SPECIFIED NEW TILE FINISH.
- NOT USED.
- GC TO VERIFY THICKNESS OF CERAMIC TILE ASSEMBLY TO BE REMOVED AND ACCOUNT FOR ANY DIFFERENCE IN THICKNESS OF NEW TILE ASSEMBLY.
- NEW PLUMBING FIXTURE LOCATIONS DIFFER FROM EXISTING FIXTURE LOCATIONS. FIXTURE CARRIERS AND ASSOCIATED PLUMBING ARE TO BE RELOCATED TO DIMENSIONS SHOWN ON DRAWINGS.
- SEE SHEET A500 FOR ENLARGED PLANS AND ELEVATIONS OF TYPICAL TOILET COMPARTMENTS AND TYPICAL ACCESSORY MOUNTING HEIGHTS.
- SEE SHEET A500.1 FOR PARTITION TYPES. NEW WALLS ARE TO BE CONSTRUCTED IN THE SAME LOCATION AS EXISTING DEMOLISHED WALLS, UNLESS NOTED OTHERWISE.
- SEE A800 SERIES SHEETS FOR REFLECTED CEILING PLANS, FINISH PLANS, AND FINISH SCHEDULES.
- SEE OVERALL BUILDING PLANS ON SHEETS A001, A002, & A003 FOR LOCATIONS OF ALL DRINKING FOUNTAINS IN PROJECT.

**ACCESSORY/EQUIPMENT LEGEND - EXHIBIT HALL-TYPE RESTROOMS**

- 2 PAPER TOWEL DISPENSER - AUTO, SEMI-RECESSED
  - 3 PAPER TOWEL/TRASH COMBO UNIT - AUTO, SEMI-RECESSED
  - 4 TRASH - SEMI-RECESSED WALL MTD.
  - 6 DIAPER CHANGING STATION - SURFACE-MTD. (UNLESS OTHERWISE NOTED)
  - 8 TOILET PAPER DISPENSER - DUAL JUMBO ROLL (TYP. IN EACH STALL)
  - 9 SEAT COVER DISPENSER (TYP. IN EACH STALL)
  - 11 SANITARY DISPOSAL (TYP. IN EACH WOMEN'S STALL)
  - 14 TOILET PARTITIONS 1 - COMPACT LAMINATE (PHENOLIC), FLOOR-MOUNTED & OVERHEAD BRACED. 58" H, 12" A.F.F.; URINAL SCREENS 20" D X 48" H, WALL-MOUNTED
  - 18 MIRROR - FULL LENGTH - 24" X 72"
  - 19 MIRROR - DOUBLE WIDTH - 42" X 54"
  - 20 MIRROR - SINGLE WIDTH - 24" X 54"
  - 23 MIRROR - SINGLE WIDTH, NARROW - 18" X 54"
  - 24 MIRROR - DOUBLE WIDTH, WIDE - 48" X 54"
  - 26 MIRROR - TRIPLE WIDTH, WIDE - 76" X 54"
- NOTE: SEE SPECIFICATIONS FOR ADDITIONAL INFORMATION.

- WHEELCHAIR ACCESSIBLE TOILET COMPARTMENT - SEE A500 FOR TYPICAL ENLARGED PLANS AND ELEVATIONS.
- AMB** AMBULATORY ACCESSIBLE TOILET COMPARTMENT - SEE A500 FOR TYPICAL ENLARGED PLANS AND ELEVATIONS.
- NO SYMBOL UNLESS OTHERWISE NOTED, TOILET COMPARTMENTS ARE STANDARD.
- ADA / ICC ANSI A117.1 REQUIRED CLEARANCES
- EXISTING 2-HR FIRE RATED WALL (PER AS-BUILT DRAWINGS) TO REMAIN
- PARTITION TYPE - SEE SHEET A500.1

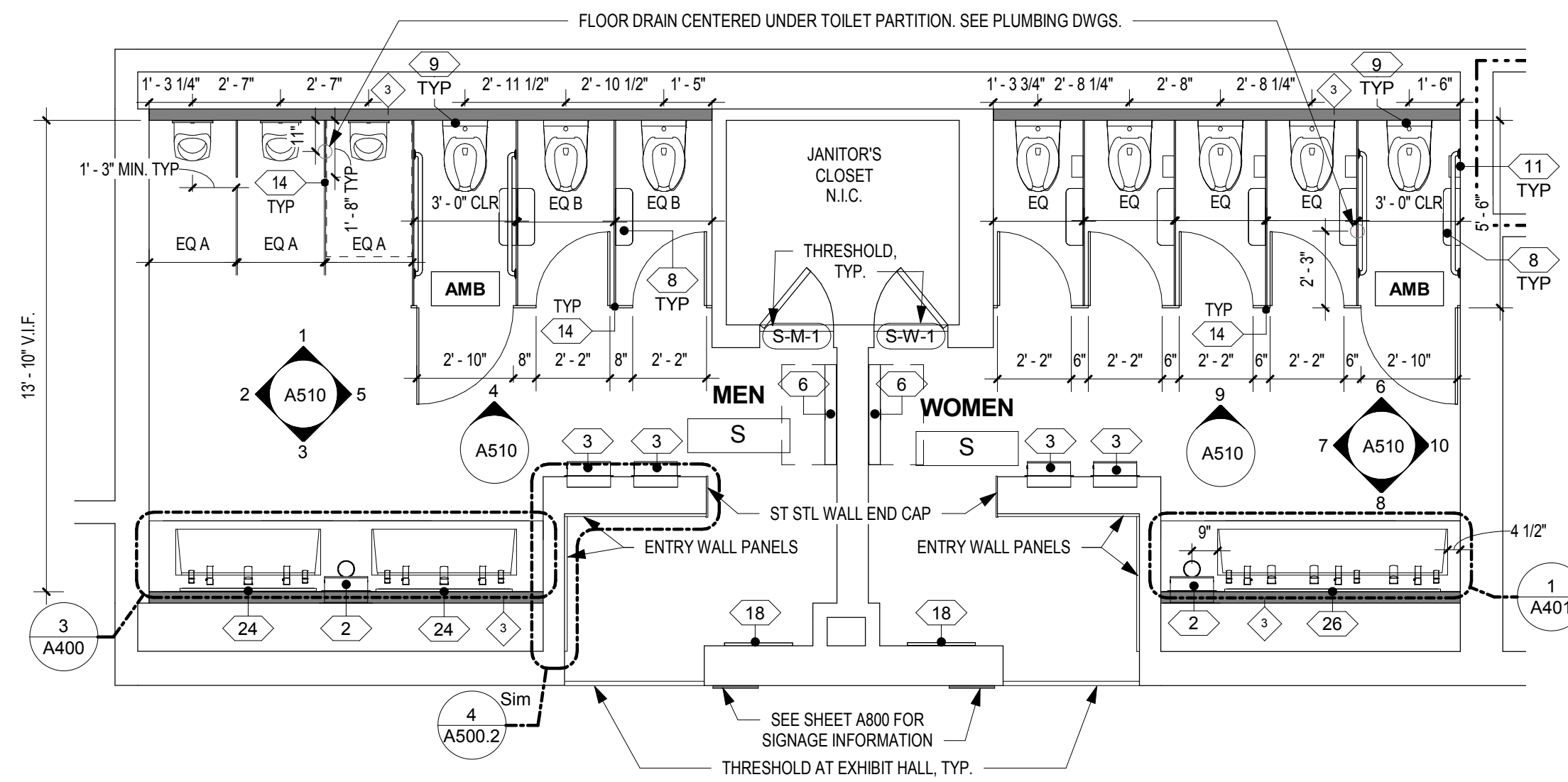

**2 FLOOR PLAN - MEN'S & WOMEN'S ROOM S**  
 A110 SCALE: 1/4" = 1'-0"

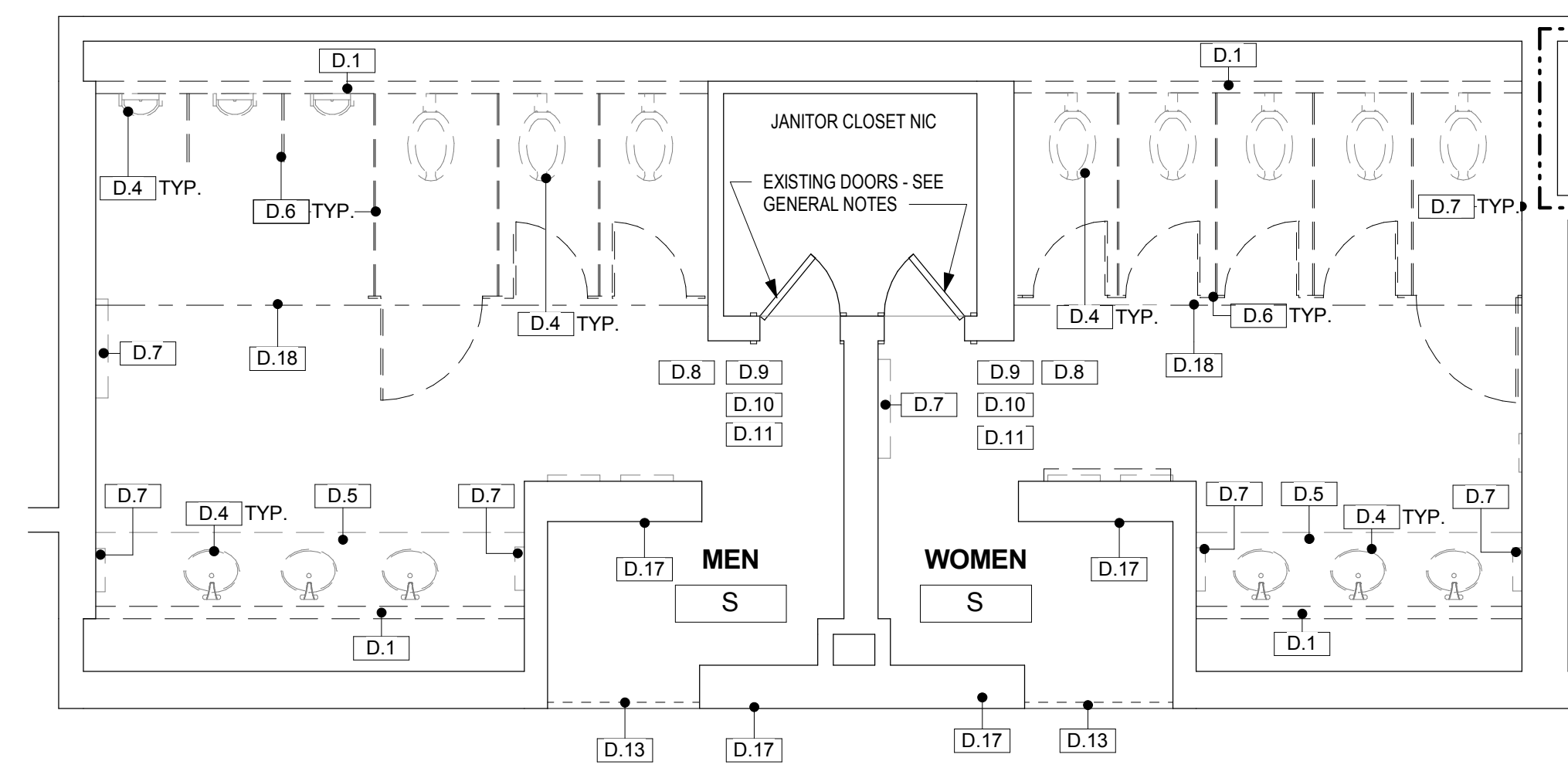

**1 DEMO PLAN - MEN'S & WOMEN'S ROOM S**  
 A110 SCALE: 1/4" = 1'-0"

**DEMOLITION GENERAL NOTES**

- SEE PHOTOS ON SOME SHEETS FOR IMAGES OF TYPICAL EXISTING TOILET ROOMS.
- COORDINATE DEMOLITION SCOPE ITEMS WITH NEW WORK AND MEP DRAWINGS.
- COORDINATE WITH OWNER FOR REMOVED ACCESSORIES, PLUMBING FIXTURES, LIGHTING FIXTURES, CEILING DEVICES, TOILET PARTITIONS, AND SIGNAGE TO BE SALVAGED.
- JANITOR CLOSET DOORS TO REMAIN. PROTECT DURING CONSTRUCTION.
- FOR STEEL BEAMS INDICATED TO BE REMOVED, GC TO VERIFY THAT BEAMS ARE NOT SUPPORTING ANY BUILDING ELEMENT PRIOR TO DEMOLITION. EXERCISE CARE WHEN REMOVING THE BEAMS SO AS NOT TO DAMAGE ANY ADJACENT CONSTRUCTION. BEAMS APPEAR TO HAVE PREVIOUSLY SUPPORTED CEILING-HUNG TOILET PARTITIONS, BUT ARE NO LONGER IN USE.

**DEMOLITION KEY NOTES**

D.1	REMOVE EXISTING 4" CMU CHASE WALL (AT ROOMS T.V. & W, EXISTING WALL IS 4" METAL FRAMING)
D.4	REMOVE EXISTING PLUMBING FIXTURE - SEE PLUMBING DWGS
D.5	REMOVE EXISTING COUNTERTOP & SUPPORT FRAMING
D.6	REMOVE EXISTING TOILET/URINAL PARTITIONS
D.7	REMOVE EXISTING WALL-MOUNTED ACCESSORIES
D.8	REMOVE EXISTING CERAMIC FLOOR TILE TO CONCRETE SLAB
D.9	REMOVE EXISTING CERAMIC WALL TILE & BASE ON ALL INTERIOR WALLS (EXHIBIT ROOMS ONLY, U.N.O.)
D.10	REMOVE EXISTING GWB CEILING, SUPPORT STRUCTURE, & CEILING-MOUNTED DEVICES THROUGHOUT ROOM - SEE MEP DWGS.
D.11	REMOVE EXISTING LIGHT FIXTURES - SEE ELECTRICAL DWGS.
D.13	REMOVE EXISTING DOOR THRESHOLD (ALUMINUM THRESHOLD AT EXHIBIT-TYPE ROOMS, MARBLE THRESHOLD AT SEMINAR-TYPE ROOMS)
D.17	REMOVE EXISTING WALL-MOUNTED SIGNAGE
D.18	REMOVE EXISTING STEEL BEAM (6" TO 10" DEEP) ABOVE CEILING

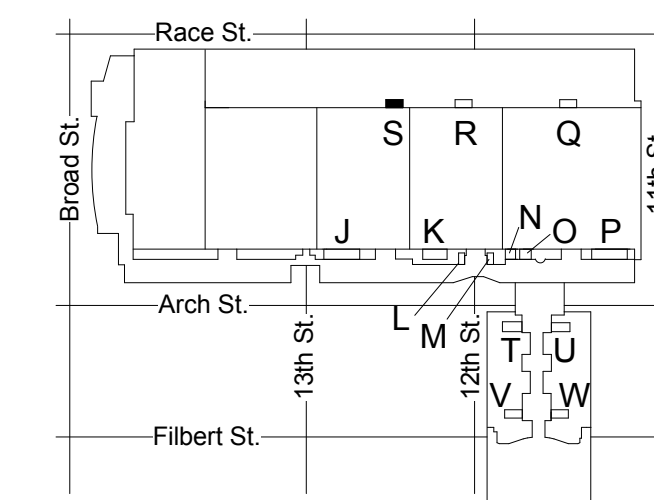

KEY PLAN - LEVEL 200 NTS

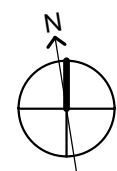





**REVISIONS:**

No.	Description	Date

**PENNSYLVANIA CONVENTION CENTER**  
**RESTROOM RENOVATIONS**  
 1101 ARCH STREET, PHILADELPHIA, PA 19107





**DEMOLITION & NEW FLOOR PLANS - ROOM A (SEMINAR)**

Project number: CW1615  
 Date: November 25, 2019  
 Drawn by: LC/KR  
 Checked by: EW

**A111**  
 Scale: As indicated

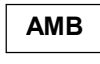
**DRAWING GENERAL NOTES**

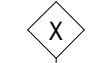
- JANITOR CLOSET DOORS, HOLLOW METAL FRAMES, AND HARDWARE ARE TO REMAIN AND TO BE REPAINTED AS SCHEDULED. ENTRY DOORS AT SEMINAR- AND BALLROOM-TYPE ROOMS ARE TO BE REPLACED IN KIND IN EXISTING FRAMES. SEE DOOR SCHEDULE ON A600.1 FOR ADDITIONAL INFORMATION. JANITOR CLOSETS ARE NOT IN CONTRACT, EXCEPT TO REPAIR INTERIOR AND EXTERIOR OF DOORS AND FRAMES AND TO PROVIDE NEW DOOR THRESHOLDS.
- CONTRACTOR IS TO VERIFY THE CONDITION OF EXISTING SUBSTRATES TO RECEIVE NEW FINISHES AND CONFIRM SUITABILITY. IF EXISTING FLOORS DO NOT MEET ALLOWABLE TOLERANCES PER ANSI STANDARDS FOR LARGE-FORMAT TILE, FLASH FLOORS TO LEVEL, SCRIBE WALL TILE AS NECESSARY TO ACCOMMODATE FLOOR LEVEL WITHIN ALLOWABLE TOLERANCE.
- INFILL AND/OR PATCH FLOORS AND WALLS WHERE TOILET PARTITIONS, ACCESSORIES, OR WALLS REMOVED, AND PROVIDE A SOUND AND LEVEL SURFACE TO RECEIVE NEW FINISH.
- IN SEMINAR/BALLROOM TYPE ROOMS, EXISTING CERAMIC WALL TILE IS TO REMAIN ON WALLS TO REMAIN AND NEW SCHEDULED TILE IS TO BE INSTALLED OVER EXISTING TILE. CONTRACTOR TO VERIFY THAT LEVELNESS OF SURFACE IS WITHIN REQUIRED TOLERANCES FOR SPECIFIED NEW TILE FINISH.
- NOT USED.
- GC TO VERIFY THICKNESS OF CERAMIC TILE ASSEMBLY TO BE REMOVED AND ACCOUNT FOR ANY DIFFERENCE IN THICKNESS OF NEW TILE ASSEMBLY.
- NEW PLUMBING FIXTURE LOCATIONS DIFFER FROM EXISTING FIXTURE LOCATIONS. FIXTURE CARRIERS AND ASSOCIATED PLUMBING ARE TO BE RELOCATED TO DIMENSIONS SHOWN ON DRAWINGS.
- SEE SHEET A500 FOR ENLARGED PLANS AND ELEVATIONS OF TYPICAL TOILET COMPARTMENTS AND TYPICAL ACCESSORY MOUNTING HEIGHTS.
- SEE SHEET A500.1 FOR PARTITION TYPES. NEW WALLS ARE TO BE CONSTRUCTED IN THE SAME LOCATION AS EXISTING DEMOLISHED WALLS, UNLESS NOTED OTHERWISE.
- SEE A600 SERIES SHEETS FOR REFLECTED CEILING PLANS, FINISH PLANS, AND FINISH SCHEDULES.
- SEE OVERALL BUILDING PLANS ON SHEETS A001, A002, & A003 FOR LOCATIONS OF ALL DRINKING FOUNTAINS IN PROJECT.

-  WHEELCHAIR ACCESSIBLE TOILET COMPARTMENT - SEE A500 FOR TYPICAL ENLARGED PLANS AND ELEVATIONS.
-  AMBULATORY ACCESSIBLE TOILET COMPARTMENT - SEE A500 FOR TYPICAL ENLARGED PLANS AND ELEVATIONS.
- NO SYMBOL: UNLESS OTHERWISE NOTED, TOILET COMPARTMENTS ARE STANDARD.
-  ADA / ICC ANSI A117.1 REQUIRED CLEARANCES
-  EXISTING 2-HR FIRE RATED WALL (PER AS-BUILT DRAWINGS) TO REMAIN
-  PARTITION TYPE - SEE SHEET A500.1

**ACCESSORY/EQUIPMENT LEGEND - SEMINAR-TYPE RESTROOMS**

- 1 HAND DRYER - SEMI-RECESSED
  - 2 PAPER TOWEL DISPENSER - AUTO, SEMI-RECESSED
  - 3 PAPER TOWEL/TRASH COMBO UNIT - AUTO, SEMI-RECESSED
  - 4 TRASH - SEMI-RECESSED WALL MTD.
  - 6 DIAPER CHANGING STATION - SURFACE-MTD. (UNLESS OTHERWISE NOTED)
  - 8 TOILET PAPER DISPENSER - DUAL JUMBO ROLL (TYP. IN EACH STALL)
  - 9 SEAT COVER DISPENSER (TYP. IN EACH STALL)
  - 11 SANITARY DISPOSAL (TYP. IN EACH WOMEN'S STALL)
  - 15 TOILET PARTITIONS 2 - COMPACT HIGH-PRESSURE LAMINATE (PHENOLIC), 81" HIGH INCL. 9" SUPPORT LEGS; URINAL SCREENS 20" D X 60" H, WALL-MTD. - SEE SPEC FOR COLOR SELECTION
  - 18 MIRROR - FULL LENGTH - 24" X 72"
  - 19 MIRROR - DOUBLE WIDTH - 42" X 54"
  - 20 MIRROR - SINGLE WIDTH - 24" X 54"
  - 23 MIRROR - SINGLE WIDTH, NARROW - 18" X 54"
  - 24 MIRROR - DOUBLE WIDTH, WIDE - 48" X 54"
  - 25 MIRROR - DOUBLE WIDTH, WIDE - 48" X 48"
- NOTE: SEE SPECIFICATIONS FOR ADDITIONAL INFORMATION.

**DEMOLITION GENERAL NOTES**

- SEE PHOTOS ON SOME SHEETS FOR IMAGES OF TYPICAL EXISTING TOILET ROOMS.
- COORDINATE DEMOLITION SCOPE ITEMS WITH NEW WORK AND MEP DRAWINGS.
- COORDINATE WITH OWNER FOR REMOVED ACCESSORIES, PLUMBING FIXTURES, LIGHTING FIXTURES, CEILING DEVICES, TOILET PARTITIONS, AND SIGNAGE TO BE SALVAGED.
- JANITOR CLOSET DOORS TO REMAIN. PROTECT DURING CONSTRUCTION.
- FOR STEEL BEAMS INDICATED TO BE REMOVED, GC TO VERIFY THAT BEAMS ARE NOT SUPPORTING ANY BUILDING ELEMENT PRIOR TO DEMOLITION. EXERCISE CARE WHEN REMOVING THE BEAMS SO AS NOT TO DAMAGE ANY ADJACENT CONSTRUCTION. BEAMS APPEAR TO HAVE PREVIOUSLY SUPPORTED CEILING-HUNG TOILET PARTITIONS, BUT ARE NO LONGER IN USE.

**DEMOLITION KEY NOTES**

D.1	REMOVE EXISTING 4" CMU CHASE WALL (AT ROOMS T.V. & W. EXISTING WALL IS 4" METAL FRAMING)
D.4	REMOVE EXISTING PLUMBING FIXTURE - SEE PLUMBING DWGS
D.5	REMOVE EXISTING COUNTERTOP & SUPPORT FRAMING
D.6	REMOVE EXISTING TOILET/URINAL PARTITIONS
D.7	REMOVE EXISTING WALL-MOUNTED ACCESSORIES
D.8	REMOVE EXISTING CERAMIC FLOOR TILE TO CONCRETE SLAB
D.10	REMOVE EXISTING GWB CEILING, SUPPORT STRUCTURE, & CEILING-MOUNTED DEVICES THROUGHOUT ROOM - SEE MEP DWGS.
D.11	REMOVE EXISTING LIGHT FIXTURES - SEE ELECTRICAL DWGS.
D.13	REMOVE EXISTING DOOR THRESHOLD (ALUMINUM THRESHOLD AT EXHIBIT-TYPE ROOMS; MARBLE THRESHOLD AT SEMINAR-TYPE ROOMS)
D.17	REMOVE EXISTING WALL-MOUNTED SIGNAGE
D.18	REMOVE EXISTING STEEL BEAM (6" TO 10" DEEP) ABOVE CEILING
D.19	REMOVE EXISTING ENTRY DOOR AND HARDWARE - EXISTING HM FRAME TO REMAIN AND RECEIVE NEW DOOR

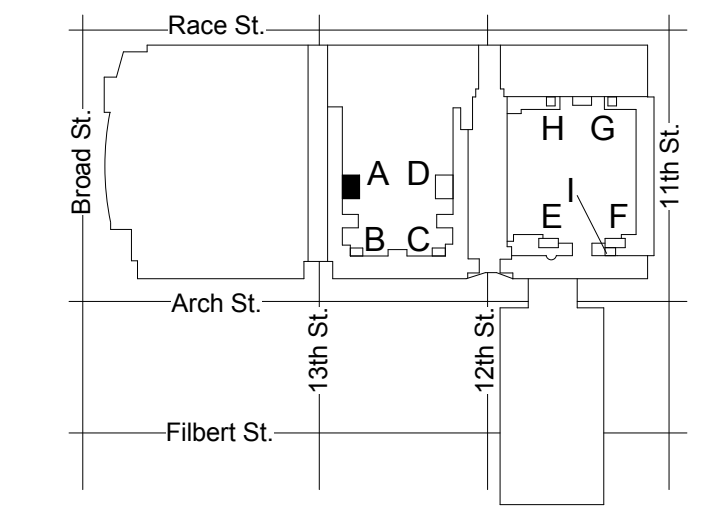

KEY PLAN - LEVEL 100 NTS

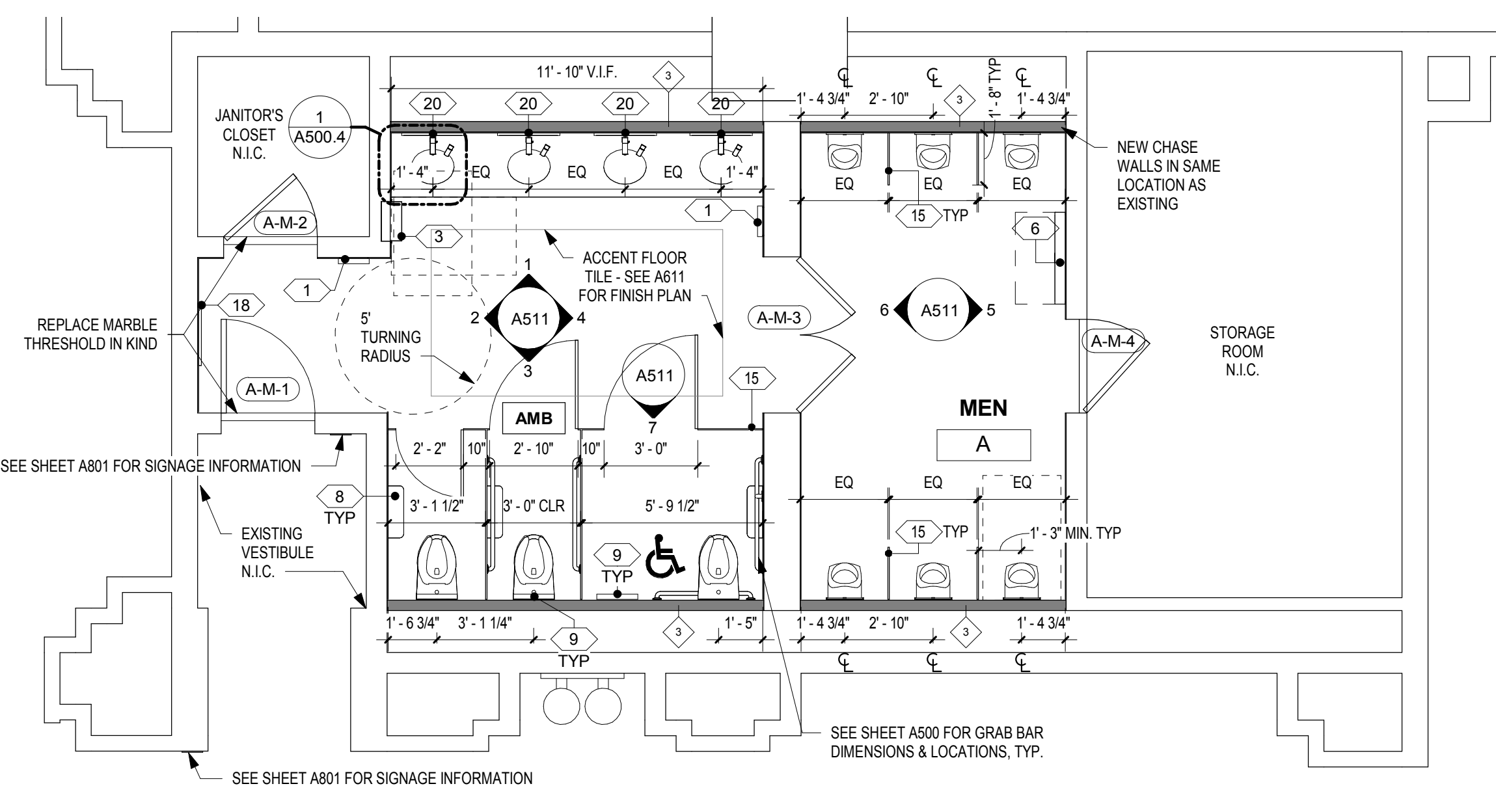

**4 FLOOR PLAN - MEN'S ROOM A**  
 A111 SCALE: 1/4" = 1'-0"

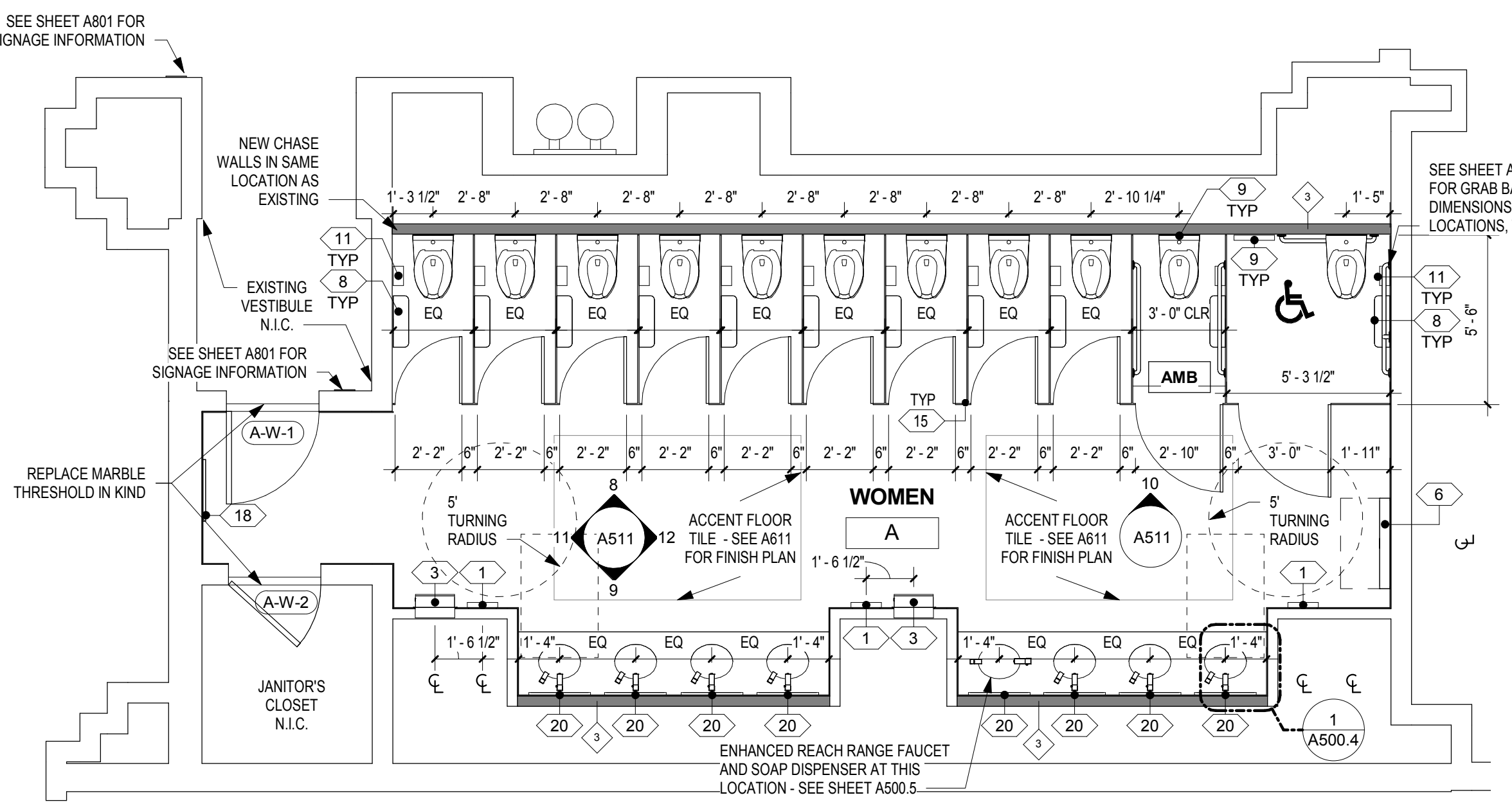

**3 FLOOR PLAN - WOMEN'S ROOM A**  
 A111 SCALE: 1/4" = 1'-0"

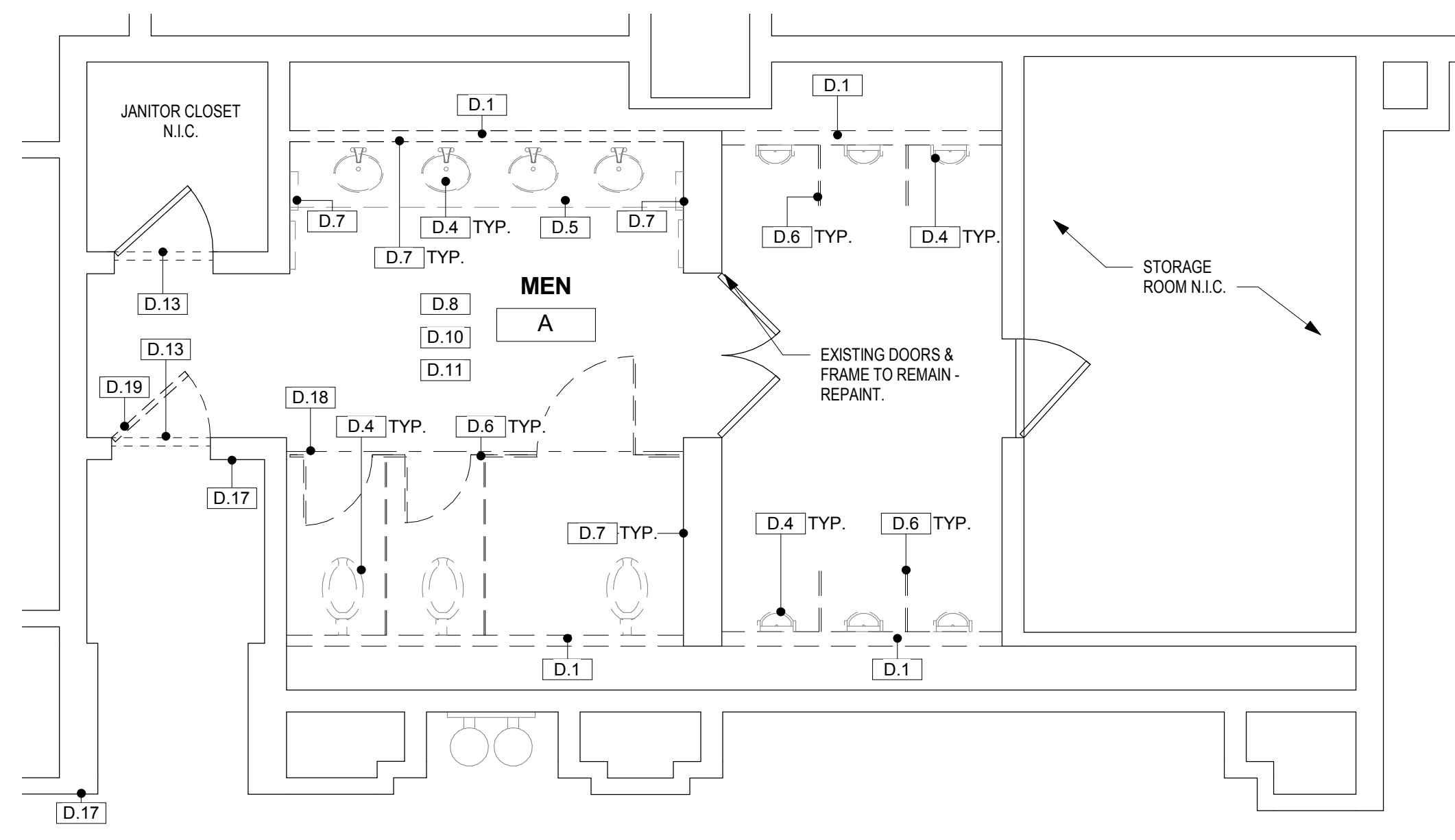

**2 DEMO PLAN - MEN'S ROOM A**  
 A111 SCALE: 1/4" = 1'-0"

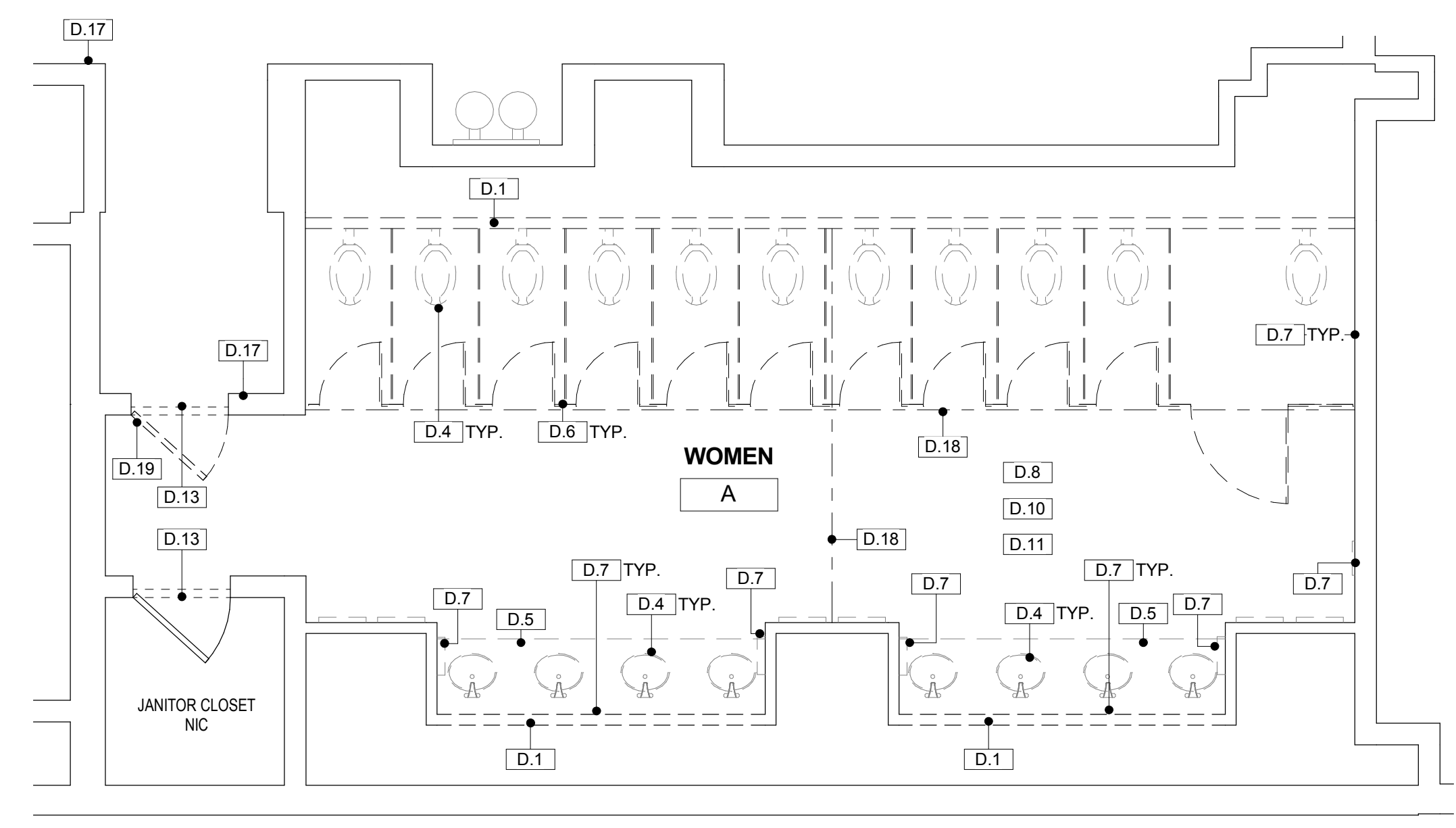

**1 DEMO PLAN - WOMEN'S ROOM A**  
 A111 SCALE: 1/4" = 1'-0"





TYPICAL SMALL SEMINAR RESTROOM - B MEN'S - EXISTING



TYPICAL SMALL SEMINAR RESTROOM - B WOMEN'S - EXISTING

DRAWING GENERAL NOTES

- JANITOR CLOSET DOORS, HOLLOW METAL FRAMES, AND HARDWARE ARE TO REMAIN AND TO BE REPAINTED AS SCHEDULED. ENTRY DOORS AT SEMINAR- AND BALLROOM-TYPE ROOMS ARE TO BE REPLACED IN KIND IN EXISTING INFORMATION. SEE DOOR SCHEDULE ON A600.1 FOR ADDITIONAL INFORMATION.
- JANITOR CLOSETS ARE NOT IN CONTRACT, EXCEPT TO REPAIR INTERIOR AND EXTERIOR OF DOORS AND FRAMES AND TO PROVIDE NEW DOOR THRESHOLDS.
- CONTRACTOR IS TO VERIFY THE CONDITION OF EXISTING SUBSTRATES TO RECEIVE NEW FINISHES AND CONFIRM SUITABILITY. IF EXISTING FLOORS DO NOT MEET ALLOWABLE TOLERANCES PER ANSI STANDARDS FOR LARGE-FORMAT TILE, FLASH FLOORS TO LEVEL. SCRIBE WALL TILE AS NECESSARY TO ACCOMMODATE FLOOR LEVEL WITHIN ALLOWABLE TOLERANCE.
- INFILL AND/OR PATCH FLOORS AND WALLS WHERE TOILET PARTITIONS, ACCESSORIES, OR WALLS REMOVED, AND PROVIDE A SOUND AND LEVEL SURFACE TO RECEIVE NEW FINISH.
- IN SEMINAR/BALLROOM TYPE ROOMS, EXISTING CERAMIC WALL TILE IS TO REMAIN ON WALLS TO REMAIN AND NEW SCHEDULED TILE IS TO BE INSTALLED OVER EXISTING TILE. CONTRACTOR TO VERIFY THAT LEVELNESS OF SURFACE IS WITHIN REQUIRED TOLERANCES FOR SPECIFIED NEW TILE FINISH.
- NOT USED.
- GC TO VERIFY THICKNESS OF CERAMIC TILE ASSEMBLY TO BE REMOVED AND ACCOUNT FOR ANY DIFFERENCE IN THICKNESS OF NEW TILE ASSEMBLY.
- NEW PLUMBING FIXTURE LOCATIONS DIFFER FROM EXISTING FIXTURE LOCATIONS. FIXTURE CARRIERS AND ASSOCIATED PLUMBING ARE TO BE RELOCATED TO DIMENSIONS SHOWN ON DRAWINGS.
- SEE SHEET A600 FOR ENLARGED PLANS AND ELEVATIONS OF TYPICAL TOILET COMPARTMENTS AND TYPICAL ACCESSORY MOUNTING HEIGHTS.
- SEE SHEET A500.1 FOR PARTITION TYPES. NEW WALLS ARE TO BE CONSTRUCTED IN THE SAME LOCATION AS EXISTING DEMOLISHED WALLS, UNLESS NOTED OTHERWISE.
- SEE A600 SERIES SHEETS FOR REFLECTED CEILING PLANS, FINISH PLANS, AND FINISH SCHEDULES.
- SEE OVERALL BUILDING PLANS ON SHEETS A001, A002, & A003 FOR LOCATIONS OF ALL DRINKING FOUNTAINS IN PROJECT.

ACCESSORY/EQUIPMENT LEGEND - SEMINAR-TYPE RESTROOMS

- |   |   |
|---|---|
| 1 HAND DRYER - SEMI-RECESSED                                      | 15 TOILET PARTITIONS 2 - COMPACT HIGH-PRESSURE LAMINATE (PHENOLIC), 81" HIGH INCL. 9" SUPPORT LEGS; URINAL SCREENS 20" D X 60" H, WALL-MTD. |
| 2 PAPER TOWEL DISPENSER - AUTO, SEMI-RECESSED                     | 18 MIRROR - FULL LENGTH - 24" X 72"   |
| 3 PAPER TOWEL/TRASH COMBO UNIT - AUTO, SEMI-RECESSED              | 19 MIRROR - DOUBLE WIDTH - 42" X 54"  |
| 4 TRASH - SEMI-RECESSED WALL MTD.                                 | 20 MIRROR - SINGLE WIDTH - 24" X 54"  |
| 6 DIAPER CHANGING STATION - SURFACE-MTD. (UNLESS OTHERWISE NOTED) | 23 MIRROR - SINGLE WIDTH, NARROW - 18" X 54"  |
| 8 TOILET PAPER DISPENSER - DUAL JUMBO ROLL (TYP. IN EACH STALL)   | 24 MIRROR - DOUBLE WIDTH, WIDE - 48" X 54"  |
| 9 SEAT COVER DISPENSER (TYP. IN EACH STALL)                       | 25 MIRROR - DOUBLE WIDTH, WIDE - 48" X 48"  |
| 11 SANITARY DISPOSAL (TYP. IN EACH WOMEN'S STALL)                 |   |
- NOTE: SEE SPECIFICATIONS FOR ADDITIONAL INFORMATION.

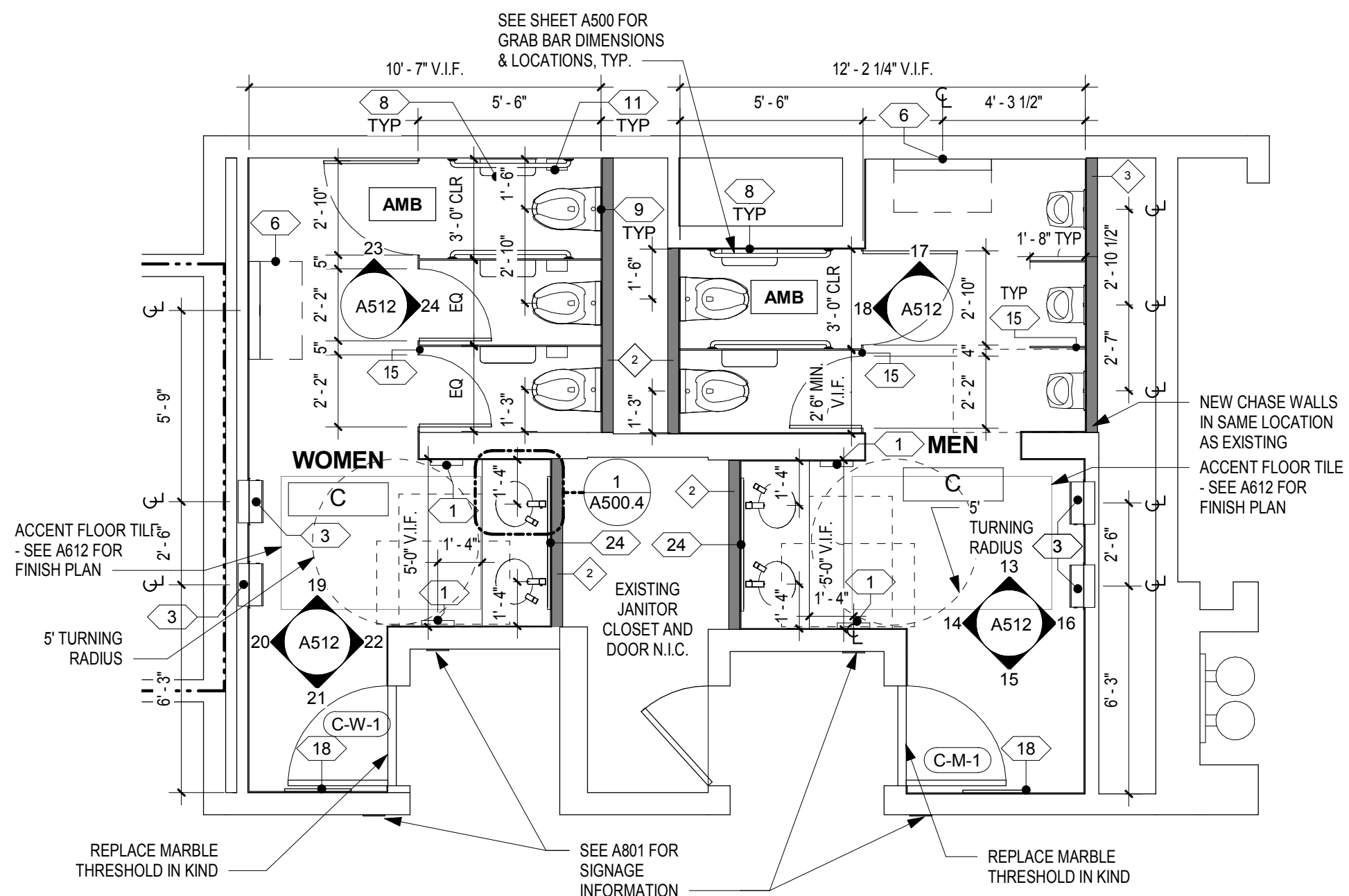

4 FLOOR PLAN - MEN'S & WOMEN'S ROOM C  
A112 SCALE: 1/4" = 1'-0"

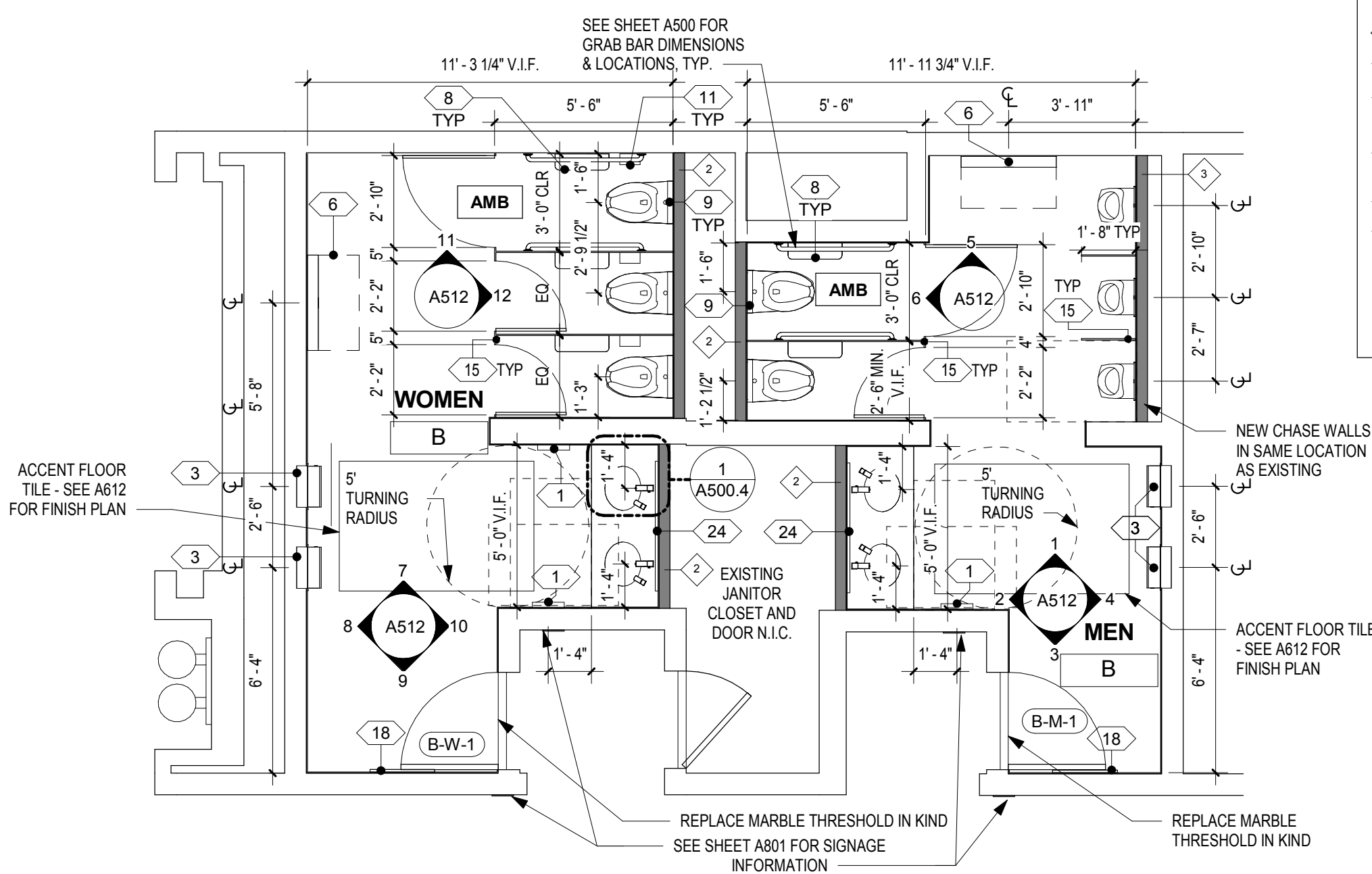

3 FLOOR PLAN - MEN'S & WOMEN'S ROOM B  
A112 SCALE: 1/4" = 1'-0"

- WHEELCHAIR ACCESSIBLE TOILET COMPARTMENT - SEE A500 FOR TYPICAL ENLARGED PLANS AND ELEVATIONS.
- AMB AMBULATORY ACCESSIBLE TOILET COMPARTMENT - SEE A500 FOR TYPICAL ENLARGED PLANS AND ELEVATIONS.
- NO SYMBOL UNLESS OTHERWISE NOTED, TOILET COMPARTMENTS ARE STANDARD.
- ADA / ICC ANSI A117.1 REQUIRED CLEARANCES
- EXISTING 2-HR FIRE RATED WALL (PER AS-BUILT DRAWINGS) TO REMAIN
- PARTITION TYPE - SEE SHEET A600.1

DEMOLITION GENERAL NOTES

- SEE PHOTOS ON SOME SHEETS FOR IMAGES OF TYPICAL EXISTING TOILET ROOMS.
- COORDINATE DEMOLITION SCOPE ITEMS WITH NEW WORK AND MEP DRAWINGS.
- COORDINATE WITH OWNER FOR REMOVED ACCESSORIES, PLUMBING FIXTURES, LIGHTING FIXTURES, CEILING DEVICES, TOILET PARTITIONS, AND SIGNAGE TO BE SALVAGED.
- JANITOR CLOSET DOORS TO REMAIN. PROTECT DURING CONSTRUCTION.
- FOR STEEL BEAMS INDICATED TO BE REMOVED, GC TO VERIFY THAT BEAMS ARE NOT SUPPORTING ANY BUILDING ELEMENT PRIOR TO DEMOLITION. EXERCISE CARE WHEN REMOVING THE BEAMS SO AS NOT TO DAMAGE ANY ADJACENT CONSTRUCTION. BEAMS APPEAR TO HAVE PREVIOUSLY SUPPORTED CEILING-HUNG TOILET PARTITIONS, BUT ARE NO LONGER IN USE.

DEMOLITION KEY NOTES

No.	Description	Date
D.1	REMOVE EXISTING 4" CMU CHASE WALL (AT ROOMS T.V. & W. EXISTING WALL IS 4" METAL FRAMING)	
D.4	REMOVE EXISTING PLUMBING FIXTURE - SEE PLUMBING DWGS	
D.5	REMOVE EXISTING COUNTERTOP & SUPPORT FRAMING	
D.6	REMOVE EXISTING TOILET/URINAL PARTITIONS	
D.7	REMOVE EXISTING WALL-MOUNTED ACCESSORIES	
D.8	REMOVE EXISTING CERAMIC FLOOR TILE TO CONCRETE SLAB	
D.10	REMOVE EXISTING GWB CEILING, SUPPORT STRUCTURE, & CEILING-MOUNTED DEVICES THROUGHOUT ROOM - SEE MEP DWGS.	
D.11	REMOVE EXISTING LIGHT FIXTURES - SEE ELECTRICAL DWGS.	
D.13	REMOVE EXISTING DOOR THRESHOLD (ALUMINUM THRESHOLD AT EXHIBIT-TYPE ROOMS; MARBLE THRESHOLD AT SEMINAR-TYPE ROOMS)	
D.15	REMOVE EXISTING 8" CMU CHASE WALL	
D.17	REMOVE EXISTING WALL-MOUNTED SIGNAGE	
D.18	REMOVE EXISTING STEEL BEAM (6" TO 10" DEEP) ABOVE CEILING	
D.19	REMOVE EXISTING ENTRY DOOR AND HARDWARE - EXISTING HM FRAME TO REMAIN AND RECEIVE NEW DOOR	

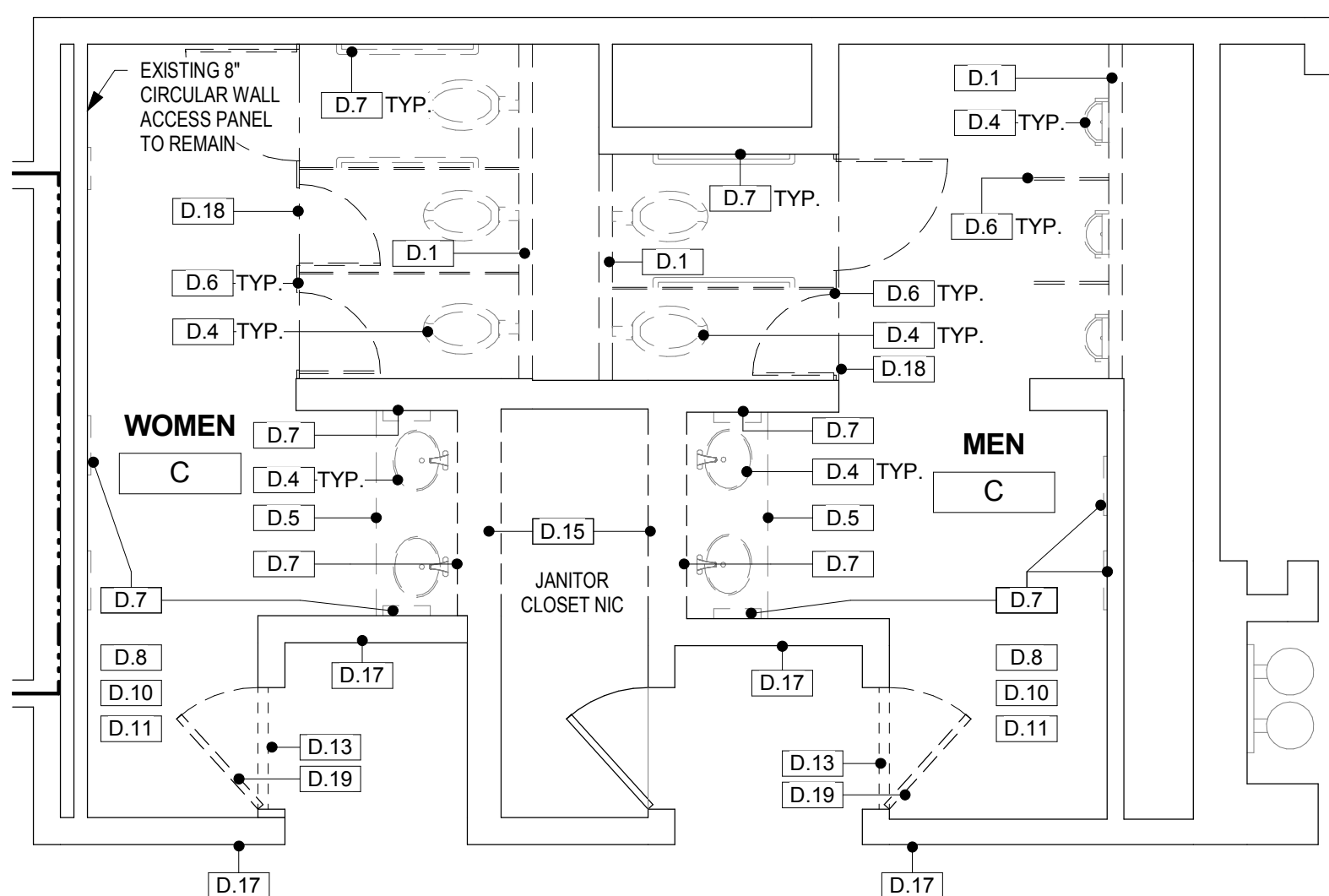

2 DEMO PLAN - MEN'S & WOMEN'S ROOM C  
A112 SCALE: 1/4" = 1'-0"

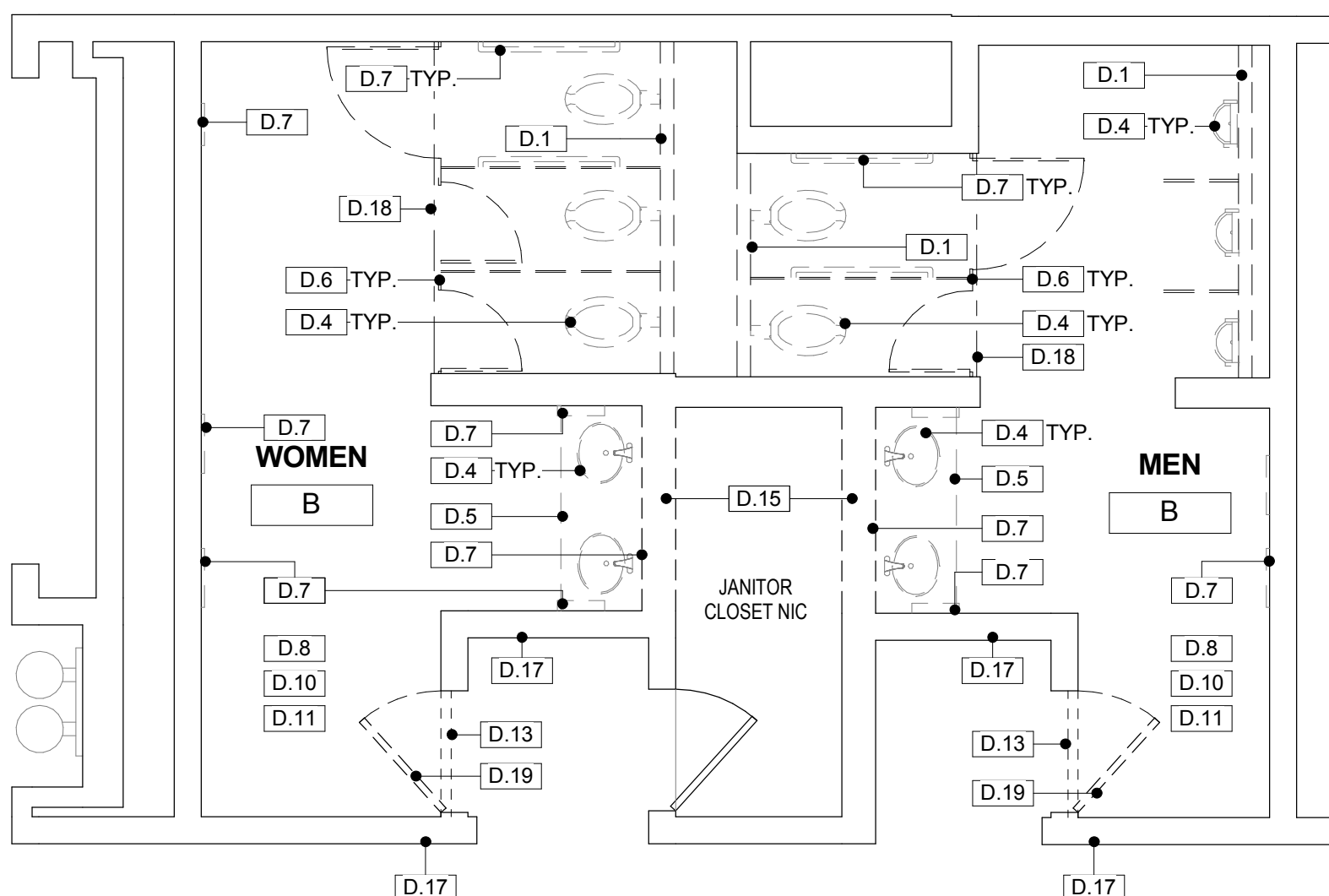

1 DEMO PLAN - MEN'S & WOMEN'S ROOM B  
A112 SCALE: 1/4" = 1'-0"

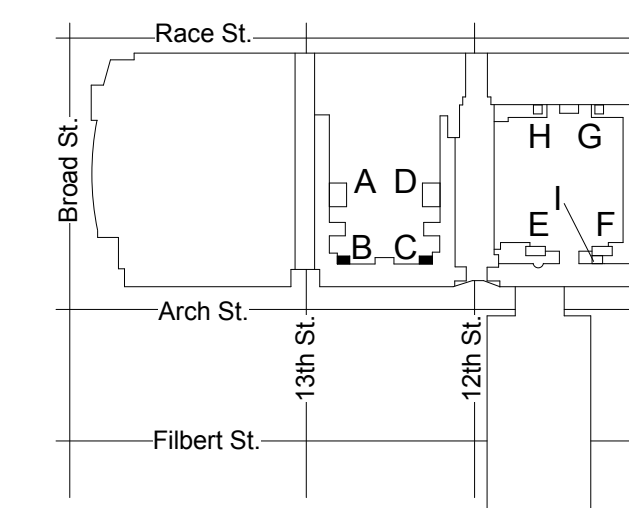

KEY PLAN - LEVEL 100 NTS

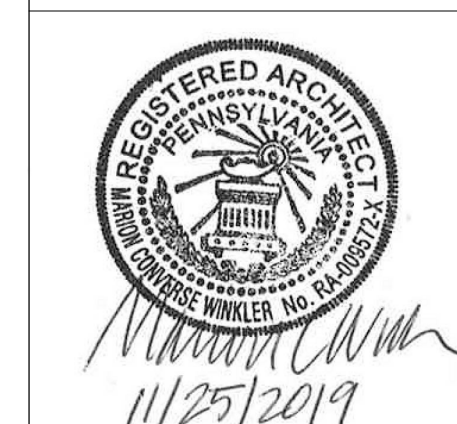

REVISIONS:

No.	Description	Date

PENNSYLVANIA CONVENTION CENTER  
RESTROOM RENOVATIONS  
1101 ARCH STREET, PHILADELPHIA, PA 19107

DEMOLITION & NEW FLOOR PLANS - ROOMS B, C (SEMINAR)

Project number CW1615  
Date November 25, 2019  
Drawn by LC/KR  
Checked by EW

A112  
Scale As indicated



**DRAWING GENERAL NOTES**

- JANITOR CLOSET DOORS, HOLLOW METAL FRAMES, AND HARDWARE ARE TO REMAIN AND TO BE REPAINTED AS SCHEDULED. ENTRY DOORS AT SEMINAR- AND BALLROOM-TYPE ROOMS ARE TO BE REPLACED IN KIND IN EXISTING FRAMES. SEE DOOR SCHEDULE ON A600.1 FOR ADDITIONAL INFORMATION.
- JANITOR CLOSETS ARE NOT IN CONTRACT, EXCEPT TO REPAIR INTERIOR AND EXTERIOR OF DOORS AND FRAMES AND TO PROVIDE NEW DOOR THRESHOLDS.
- CONTRACTOR IS TO VERIFY THE CONDITION OF EXISTING SUBSTRATES TO RECEIVE NEW FINISHES AND CONFIRM SUITABILITY. IF EXISTING FLOORS DO NOT MEET ALLOWABLE TOLERANCES PER ANSI STANDARDS FOR LARGE-FORMAT TILE, FLASH FLOORS TO LEVEL, SCRIBE WALL TILE AS NECESSARY TO ACCOMMODATE FLOOR LEVEL WITHIN ALLOWABLE TOLERANCE.
- INFILL AND/OR PATCH FLOORS AND WALLS WHERE TOILET PARTITIONS, ACCESSORIES, OR WALLS REMOVED, AND PROVIDE A SOUND AND LEVEL SURFACE TO RECEIVE NEW FINISH.
- IN SEMINAR/BALLROOM TYPE ROOMS, EXISTING CERAMIC WALL TILE IS TO REMAIN ON WALLS TO REMAIN AND NEW SCHEDULED TILE IS TO BE INSTALLED OVER EXISTING TILE. CONTRACTOR TO VERIFY THAT LEVELNESS OF SURFACE IS WITHIN REQUIRED TOLERANCES FOR SPECIFIED NEW TILE FINISH.
- NOT USED.
- GO TO VERIFY THICKNESS OF CERAMIC TILE ASSEMBLY TO BE REMOVED AND ACCOUNT FOR ANY DIFFERENCE IN THICKNESS OF NEW TILE ASSEMBLY.
- NEW PLUMBING FIXTURE LOCATIONS DIFFER FROM EXISTING FIXTURE LOCATIONS. FIXTURE CARRIERS AND ASSOCIATED PLUMBING ARE TO BE RELOCATED TO DIMENSIONS SHOWN ON DRAWINGS.
- SEE SHEET A500 FOR ENLARGED PLANS AND ELEVATIONS OF TYPICAL TOILET COMPARTMENTS AND TYPICAL ACCESSORY MOUNTING HEIGHTS.
- SEE SHEET A500.1 FOR PARTITION TYPES. NEW WALLS ARE TO BE CONSTRUCTED IN THE SAME LOCATION AS EXISTING DEMOLISHED WALLS, UNLESS NOTED OTHERWISE.
- SEE A600 SERIES SHEETS FOR REFLECTED CEILING PLANS, FINISH PLANS, AND FINISH SCHEDULES.
- SEE OVERALL BUILDING PLANS ON SHEETS A001, A002, & A003 FOR LOCATIONS OF ALL DRINKING FOUNTAINS IN PROJECT.

- WHEELCHAIR ACCESSIBLE TOILET COMPARTMENT - SEE A500 FOR TYPICAL ENLARGED PLANS AND ELEVATIONS.
- AMBULATORY ACCESSIBLE TOILET COMPARTMENT - SEE A500 FOR TYPICAL ENLARGED PLANS AND ELEVATIONS.
- NO SYMBOL UNLESS OTHERWISE NOTED, TOILET COMPARTMENTS ARE STANDARD.
- ADA / ICC ANSI A117.1 REQUIRED CLEARANCES
- EXISTING 2-HR FIRE RATED WALL (PER AS-BUILT DRAWINGS) TO REMAIN
- PARTITION TYPE - SEE SHEET A500.1

**ACCESSORY/EQUIPMENT LEGEND - SEMINAR-TYPE RESTROOMS**

- 1 HAND DRYER - SEMI-RECESSED
- 2 PAPER TOWEL DISPENSER - AUTO, SEMI-RECESSED
- 3 PAPER TOWEL/TRASH COMBO UNIT - AUTO, SEMI-RECESSED
- 4 TRASH - SEMI-RECESSED WALL MTD.
- 5 DIAPER CHANGING STATION - SURFACE-MTD. (UNLESS OTHERWISE NOTED)
- 6 TOILET PAPER DISPENSER - DUAL JUMBO ROLL (TYP. IN EACH STALL)
- 7 SEAT COVER DISPENSER (TYP. IN EACH STALL)
- 8 SANITARY DISPOSAL (TYP. IN EACH WOMEN'S STALL)
- 9 TOILET PARTITIONS 2 - COMPACT HIGH-PRESSURE LAMINATE (PHENOLIC), 81" HIGH INCL 9" SUPPORT LEGS; URINAL SCREENS 20" D X 60" H, WALL-MTD. - SEE SPEC FOR COLOR SELECTION
- 10 MIRROR - FULL LENGTH - 24" X 72"
- 11 MIRROR - DOUBLE WIDTH - 42" X 54"
- 12 MIRROR - SINGLE WIDTH - 24" X 54"
- 13 MIRROR - SINGLE WIDTH, NARROW - 18" X 54"
- 14 MIRROR - DOUBLE WIDTH, WIDE - 48" X 54"
- 15 MIRROR - DOUBLE WIDTH, WIDE - 48" X 48"

NOTE: SEE SPECIFICATIONS FOR ADDITIONAL INFORMATION.

**DEMOLITION GENERAL NOTES**

- SEE PHOTOS ON SOME SHEETS FOR IMAGES OF TYPICAL EXISTING TOILET ROOMS.
- COORDINATE DEMOLITION SCOPE ITEMS WITH NEW WORK AND MEP DRAWINGS.
- COORDINATE WITH OWNER FOR REMOVED ACCESSORIES, PLUMBING FIXTURES, LIGHTING FIXTURES, CEILING DEVICES, TOILET PARTITIONS, AND SIGNAGE TO BE SALVAGED.
- JANITOR CLOSET DOORS TO REMAIN. PROTECT DURING CONSTRUCTION.
- FOR STEEL BEAMS INDICATED TO BE REMOVED, GO TO VERIFY THAT BEAMS ARE NOT SUPPORTING ANY BUILDING ELEMENT PRIOR TO DEMOLITION. EXERCISE CARE WHEN REMOVING THE BEAMS SO AS NOT TO DAMAGE ANY ADJACENT CONSTRUCTION. BEAMS APPEAR TO HAVE PREVIOUSLY SUPPORTED CEILING-HUNG TOILET PARTITIONS, BUT ARE NO LONGER IN USE.

**DEMOLITION KEY NOTES**

D.1	REMOVE EXISTING 4" CMU CHASE WALL (AT ROOMS T.V. & W, EXISTING WALL IS 4" METAL FRAMING)
D.4	REMOVE EXISTING PLUMBING FIXTURE - SEE PLUMBING DWGS
D.5	REMOVE EXISTING COUNTERTOP & SUPPORT FRAMING
D.6	REMOVE EXISTING TOILET/URINAL PARTITIONS
D.7	REMOVE EXISTING WALL-MOUNTED ACCESSORIES
D.8	REMOVE EXISTING CERAMIC FLOOR TILE TO CONCRETE SLAB
D.10	REMOVE EXISTING GWB CEILING, SUPPORT STRUCTURE, & CEILING-MOUNTED DEVICES THROUGHOUT ROOM - SEE MEP DWGS.
D.11	REMOVE EXISTING LIGHT FIXTURES - SEE ELECTRICAL DWGS.
D.13	REMOVE EXISTING DOOR THRESHOLD (ALUMINUM THRESHOLD AT EXHIBIT-TYPE ROOMS; MARBLE THRESHOLD AT SEMINAR-TYPE ROOMS)
D.17	REMOVE EXISTING WALL-MOUNTED SIGNAGE
D.18	REMOVE EXISTING STEEL BEAM (6" TO 10" DEEP) ABOVE CEILING
D.19	REMOVE EXISTING ENTRY DOOR AND HARDWARE - EXISTING HM FRAME TO REMAIN AND RECEIVE NEW DOOR

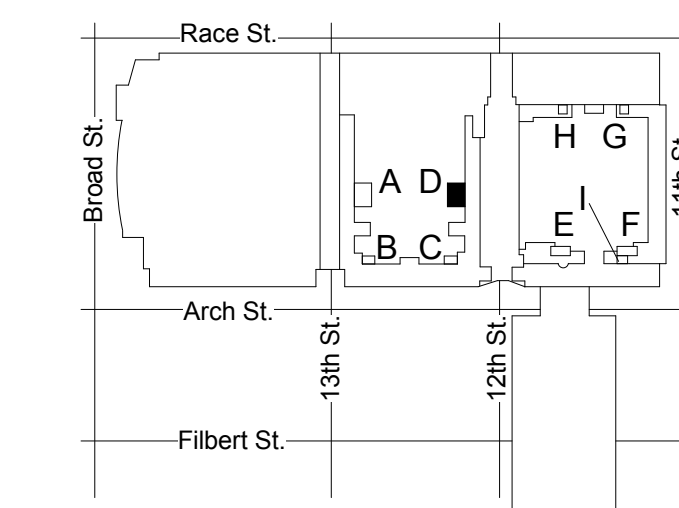

KEY PLAN - LEVEL 100

NTS

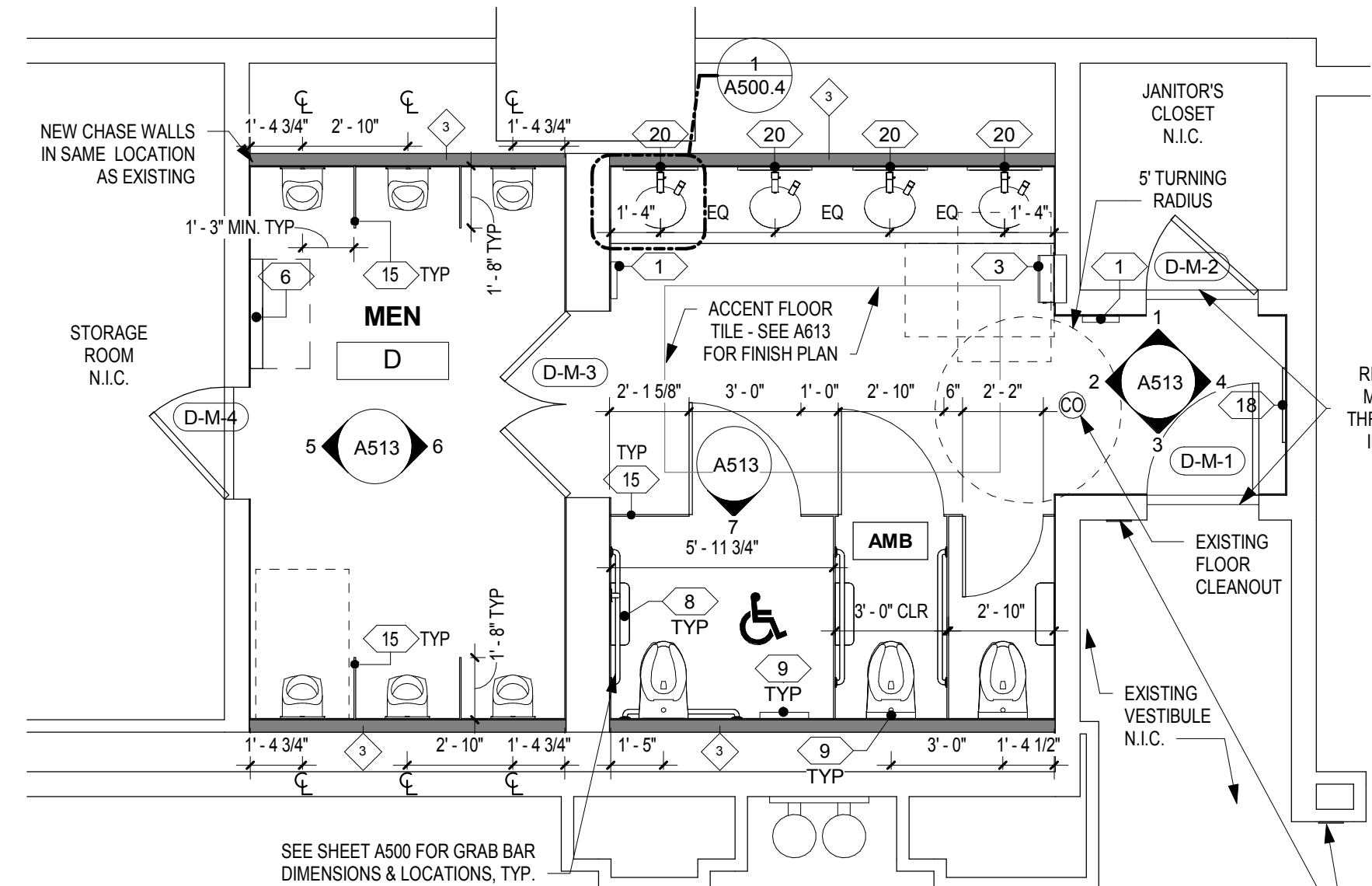

**4 FLOOR PLAN - MEN'S ROOM D**

A113 SCALE: 1/4" = 1'-0"

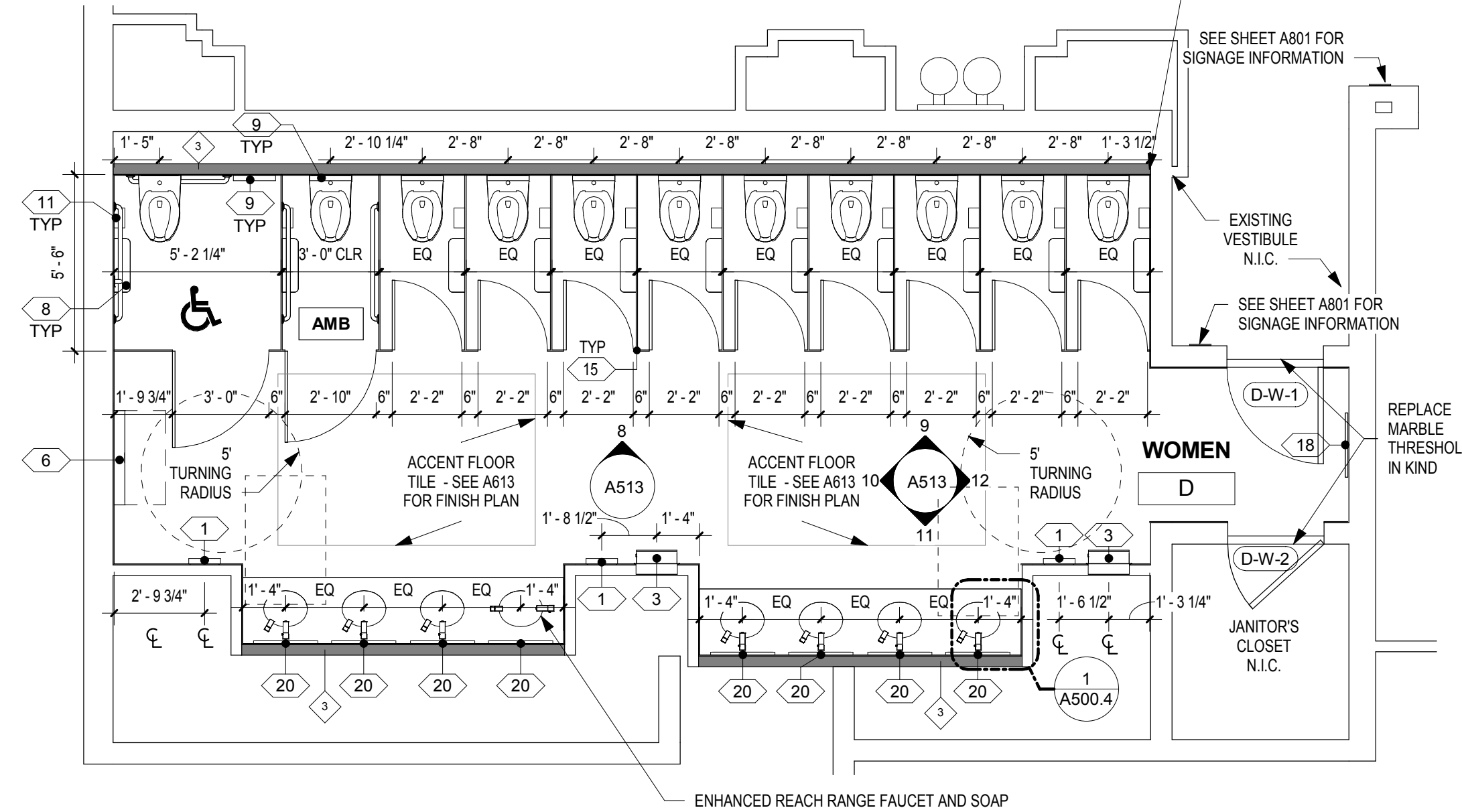

**3 FLOOR PLAN - WOMEN'S ROOM D**

A113 SCALE: 1/4" = 1'-0"

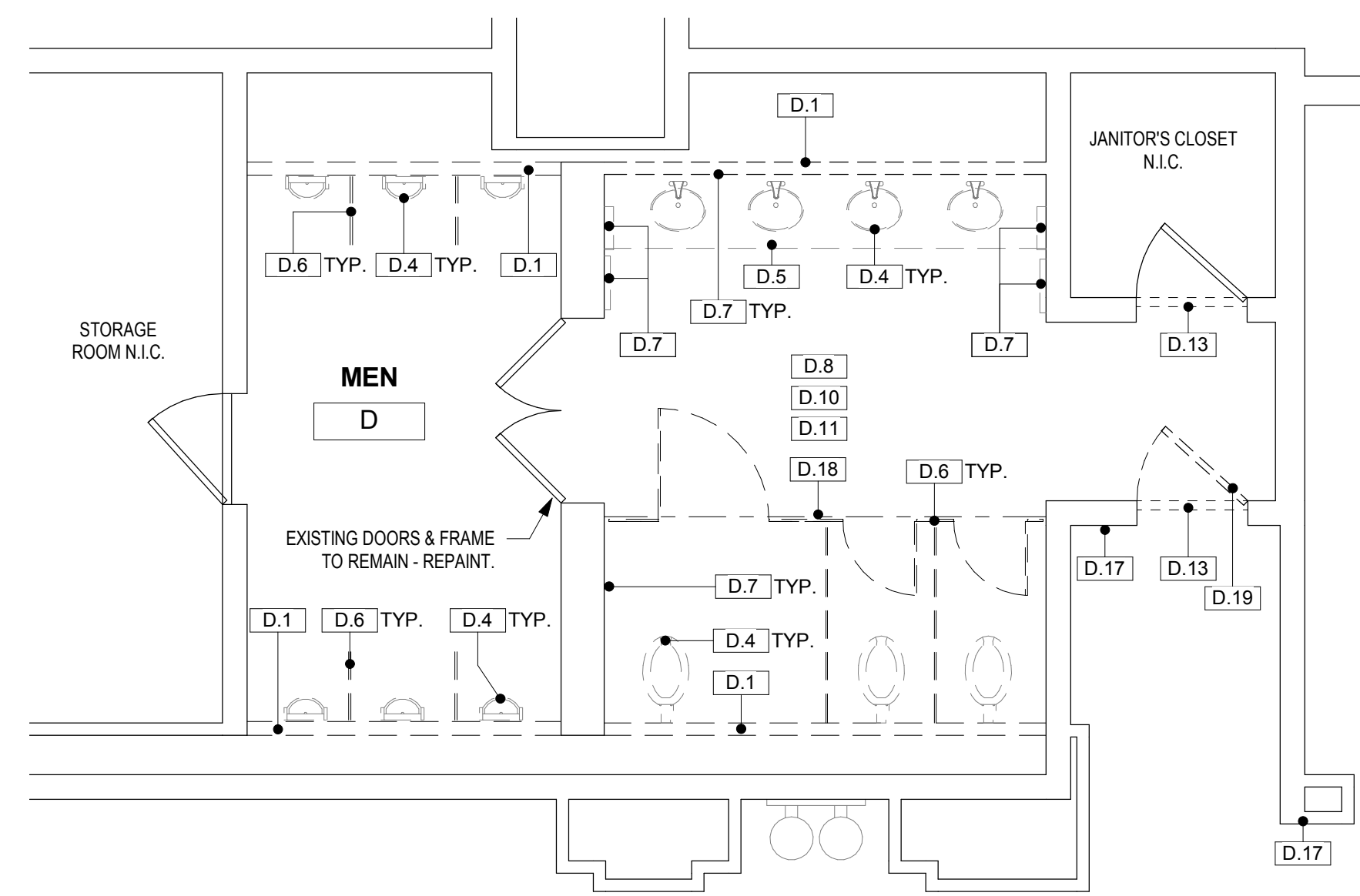

**2 DEMO PLAN - MEN'S ROOM D**

A113 SCALE: 1/4" = 1'-0"

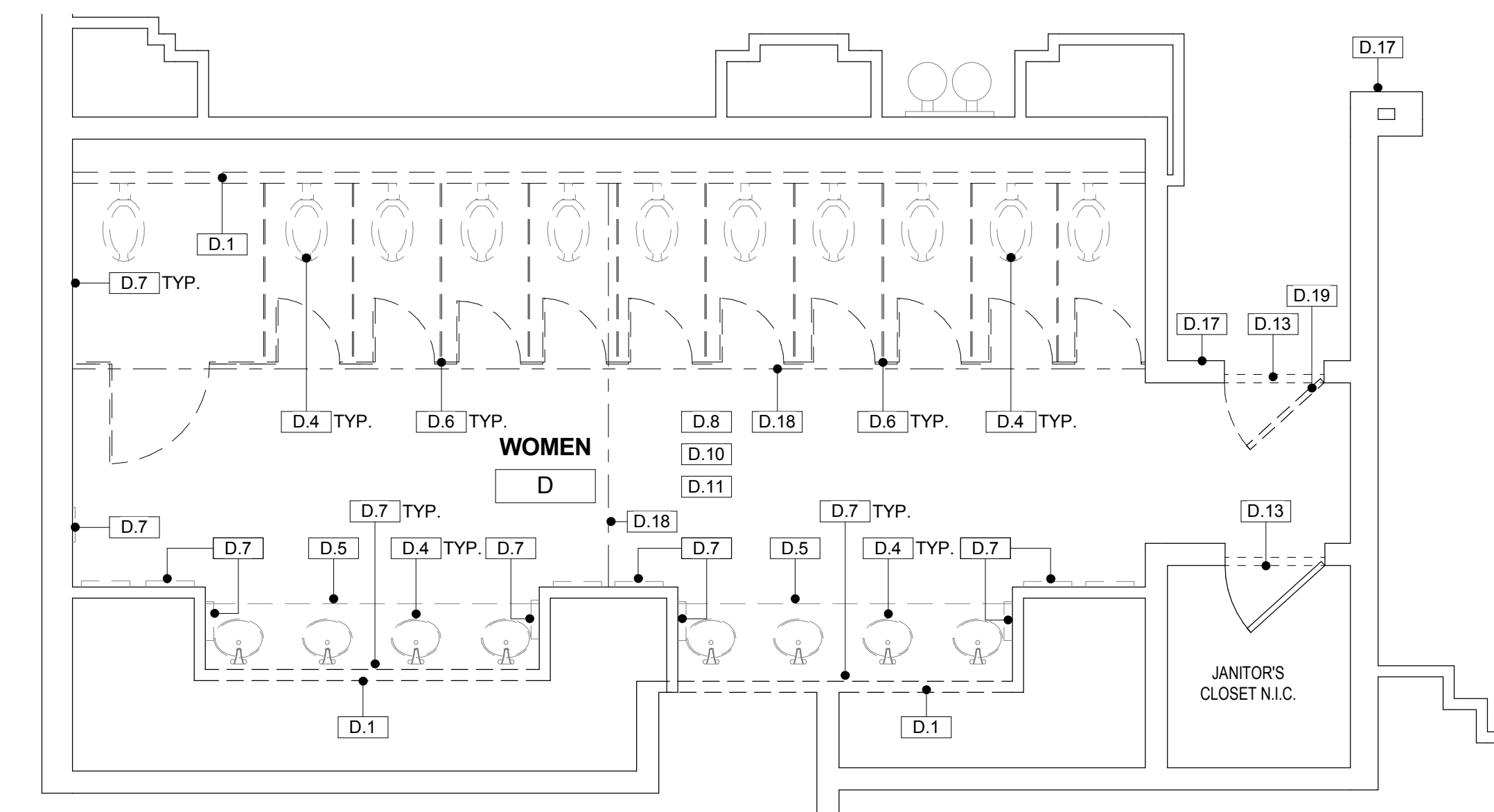

**1 DEMO PLAN - WOMEN'S ROOM D**

A113 SCALE: 1/4" = 1'-0"



11/25/2019

**REVISIONS:**

No.	Description	Date

**DEMOLITION & NEW FLOOR PLANS - ROOM D (SEMINAR)**

Project number CW1615

Date November 25, 2019

Drawn by LC/KR

Checked by EW

**A113**

Scale As indicated







**DRAWING GENERAL NOTES**

- JANITOR CLOSET DOORS, HOLLOW METAL FRAMES, AND HARDWARE ARE TO REMAIN AND TO BE REPAINTED AS SCHEDULED. ENTRY DOORS AT SEMINAR- AND BALLROOM-TYPE ROOMS ARE TO BE REPLACED IN KIND IN EXISTING FRAMES. SEE DOOR SCHEDULE ON A600.1 FOR ADDITIONAL INFORMATION.
- JANITOR CLOSETS ARE NOT IN CONTRACT, EXCEPT TO REPAIR INTERIOR AND EXTERIOR OF DOORS AND FRAMES AND TO PROVIDE NEW DOOR THRESHOLDS.
- CONTRACTOR IS TO VERIFY THE CONDITION OF EXISTING SUBSTRATES TO RECEIVE NEW FINISHES AND CONFIRM SUITABILITY. IF EXISTING FLOORS DO NOT MEET ALLOWABLE TOLERANCES PER ANSI STANDARDS FOR LARGE-FORMAT TILE, FLASH FLOORS TO LEVEL. SCRIBE WALL TILE AS NECESSARY TO ACCOMMODATE FLOOR LEVEL WITHIN ALLOWABLE TOLERANCE.
- INFILL AND/OR PATCH FLOORS AND WALLS WHERE TOILET PARTITIONS, ACCESSORIES, OR WALLS REMOVED, AND PROVIDE A SOUND AND LEVEL SURFACE TO RECEIVE NEW FINISH.
- IN SEMINAR/BALLROOM TYPE ROOMS, EXISTING CERAMIC WALL TILE IS TO REMAIN ON WALLS TO REMAIN AND NEW SCHEDULED TILE IS TO BE INSTALLED OVER EXISTING TILE. CONTRACTOR TO VERIFY THAT LEVELNESS OF SURFACE IS WITHIN REQUIRED TOLERANCES FOR SPECIFIED NEW TILE FINISH.
- NOT USED.
- GC TO VERIFY THICKNESS OF CERAMIC TILE ASSEMBLY TO BE REMOVED AND ACCOUNT FOR ANY DIFFERENCE IN THICKNESS OF NEW TILE ASSEMBLY.
- NEW PLUMBING FIXTURE LOCATIONS DIFFER FROM EXISTING FIXTURE LOCATIONS. FIXTURE CARRIERS AND ASSOCIATED PLUMBING ARE TO BE RELOCATED TO DIMENSIONS SHOWN ON DRAWINGS.
- SEE SHEET A500 FOR ENLARGED PLANS AND ELEVATIONS OF TYPICAL TOILET COMPARTMENTS AND TYPICAL ACCESSORY MOUNTING HEIGHTS.
- SEE SHEET A500.1 FOR PARTITION TYPES. NEW WALLS ARE TO BE CONSTRUCTED IN THE SAME LOCATION AS EXISTING DEMOLISHED WALLS, UNLESS NOTED OTHERWISE.
- SEE A600 SERIES SHEETS FOR REFLECTED CEILING PLANS, FINISH PLANS, AND FINISH SCHEDULES.
- SEE OVERALL BUILDING PLANS ON SHEETS A001, A002, & A003 FOR LOCATIONS OF ALL DRINKING FOUNTAINS IN PROJECT.

**ACCESSORY/EQUIPMENT LEGEND - SEMINAR-TYPE RESTROOMS**

① HAND DRYER - SEMI-RECESSED	⑮ TOILET PARTITIONS 2 - COMPACT HIGH-PRESSURE LAMINATE (PHENOLIC), 8 1/4" HIGH INCL. 9" SUPPORT LEGS, URINAL SCREENS 20" D X 80" H, WALL-MTD.
② PAPER TOWEL DISPENSER - AUTO, SEMI-RECESSED	⑯ MIRROR - FULL LENGTH - 24" X 72"
③ PAPER TOWEL/TRASH COMBO UNIT - AUTO, SEMI-RECESSED	⑰ MIRROR - DOUBLE WIDTH - 42" X 54"
④ TRASH - SEMI-RECESSED WALL MTD.	⑱ MIRROR - SINGLE WIDTH - 24" X 54"
⑤ DIAPER CHANGING STATION - SURFACE-MTD. (UNLESS OTHERWISE NOTED)	⑲ MIRROR - SINGLE WIDTH, NARROW - 18" X 54"
⑥ TOILET PAPER DISPENSER - DUAL JUMBO ROLL (TYP. IN EACH STALL)	⑳ MIRROR - DOUBLE WIDTH, WIDE - 48" X 54"
⑦ SEAT COVER DISPENSER (TYP. IN EACH STALL)	㉑ MIRROR - DOUBLE WIDTH, WIDE - 48" X 48"
⑧ SANITARY DISPOSAL (TYP. IN EACH WOMEN'S STALL)	

NOTE: SEE SPECIFICATIONS FOR ADDITIONAL INFORMATION.

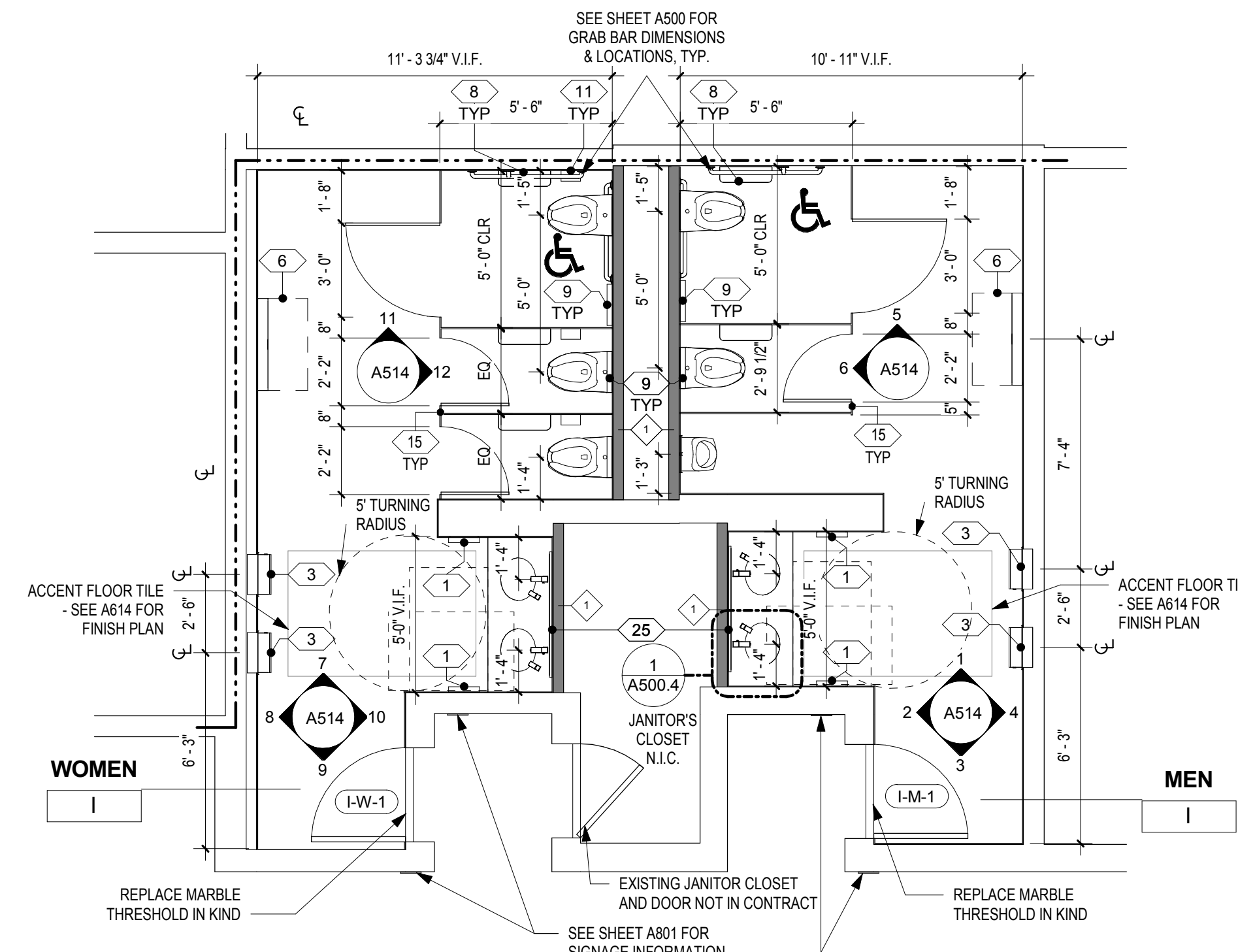

**2 FLOOR PLAN - MEN'S & WOMEN'S ROOM I**  
SCALE: 1/4" = 1'-0"

- WHEELCHAIR ACCESSIBLE TOILET COMPARTMENT - SEE A500 FOR TYPICAL ENLARGED PLANS AND ELEVATIONS.
- AMB: AMBULATORY ACCESSIBLE TOILET COMPARTMENT - SEE A500 FOR TYPICAL ENLARGED PLANS AND ELEVATIONS.
- NO SYMBOL: UNLESS OTHERWISE NOTED, TOILET COMPARTMENTS ARE STANDARD.
- : ADA / ICC ANSI A117.1 REQUIRED CLEARANCES
- - - - : EXISTING 2-HR FIRE RATED WALL (PER AS-BUILT DRAWINGS) TO REMAIN
- X: PARTITION TYPE - SEE SHEET A500.1

**DEMOLITION GENERAL NOTES**

- SEE PHOTOS ON SOME SHEETS FOR IMAGES OF TYPICAL EXISTING TOILET ROOMS.
- COORDINATE DEMOLITION SCOPE ITEMS WITH NEW WORK AND MEP DRAWINGS.
- COORDINATE WITH OWNER FOR REMOVED ACCESSORIES, PLUMBING FIXTURES, LIGHTING FIXTURES, CEILING DEVICES, TOILET PARTITIONS, AND SIGNAGE TO BE SALVAGED.
- JANITOR CLOSET DOORS TO REMAIN. PROTECT DURING CONSTRUCTION.
- FOR STEEL BEAMS INDICATED TO BE REMOVED, GC TO VERIFY THAT BEAMS ARE NOT SUPPORTING ANY BUILDING ELEMENT PRIOR TO DEMOLITION. EXERCISE CARE WHEN REMOVING THE BEAMS SO AS NOT TO DAMAGE ANY ADJACENT CONSTRUCTION. BEAMS APPEAR TO HAVE PREVIOUSLY SUPPORTED CEILING-HUNG TOILET PARTITIONS, BUT ARE NO LONGER IN USE.

**DEMOLITION KEY NOTES**

D.1	REMOVE EXISTING 4" CMU CHASE WALL (AT ROOMS T.V. & W. EXISTING WALL IS 4" METAL FRAMING)
D.4	REMOVE EXISTING PLUMBING FIXTURE - SEE PLUMBING DWGS
D.5	REMOVE EXISTING COUNTERTOP & SUPPORT FRAMING
D.6	REMOVE EXISTING TOILET/URINAL PARTITIONS
D.7	REMOVE EXISTING WALL-MOUNTED ACCESSORIES
D.8	REMOVE EXISTING CERAMIC FLOOR TILE TO CONCRETE SLAB
D.10	REMOVE EXISTING GWB CEILING, SUPPORT STRUCTURE, & CEILING-MOUNTED DEVICES THROUGHOUT ROOM - SEE MEP DWGS.
D.11	REMOVE EXISTING LIGHT FIXTURES - SEE ELECTRICAL DWGS.
D.13	REMOVE EXISTING DOOR THRESHOLD (ALUMINUM THRESHOLD AT EXHIBIT-TYPE ROOMS; MARBLE THRESHOLD AT SEMINAR-TYPE ROOMS)
D.15	REMOVE EXISTING 8" CMU CHASE WALL
D.17	REMOVE EXISTING WALL-MOUNTED SIGNAGE
D.18	REMOVE EXISTING STEEL BEAM (6" TO 10" DEEP) ABOVE CEILING
D.19	REMOVE EXISTING ENTRY DOOR AND HARDWARE - EXISTING HM FRAME TO REMAIN AND RECEIVE NEW DOOR

**1 DEMO PLAN - MEN'S & WOMEN'S ROOM I**  
SCALE: 1/4" = 1'-0"

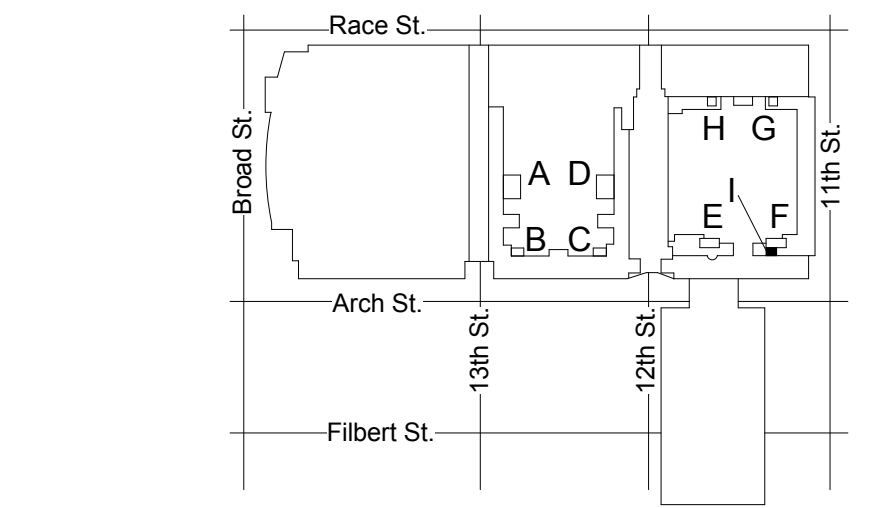
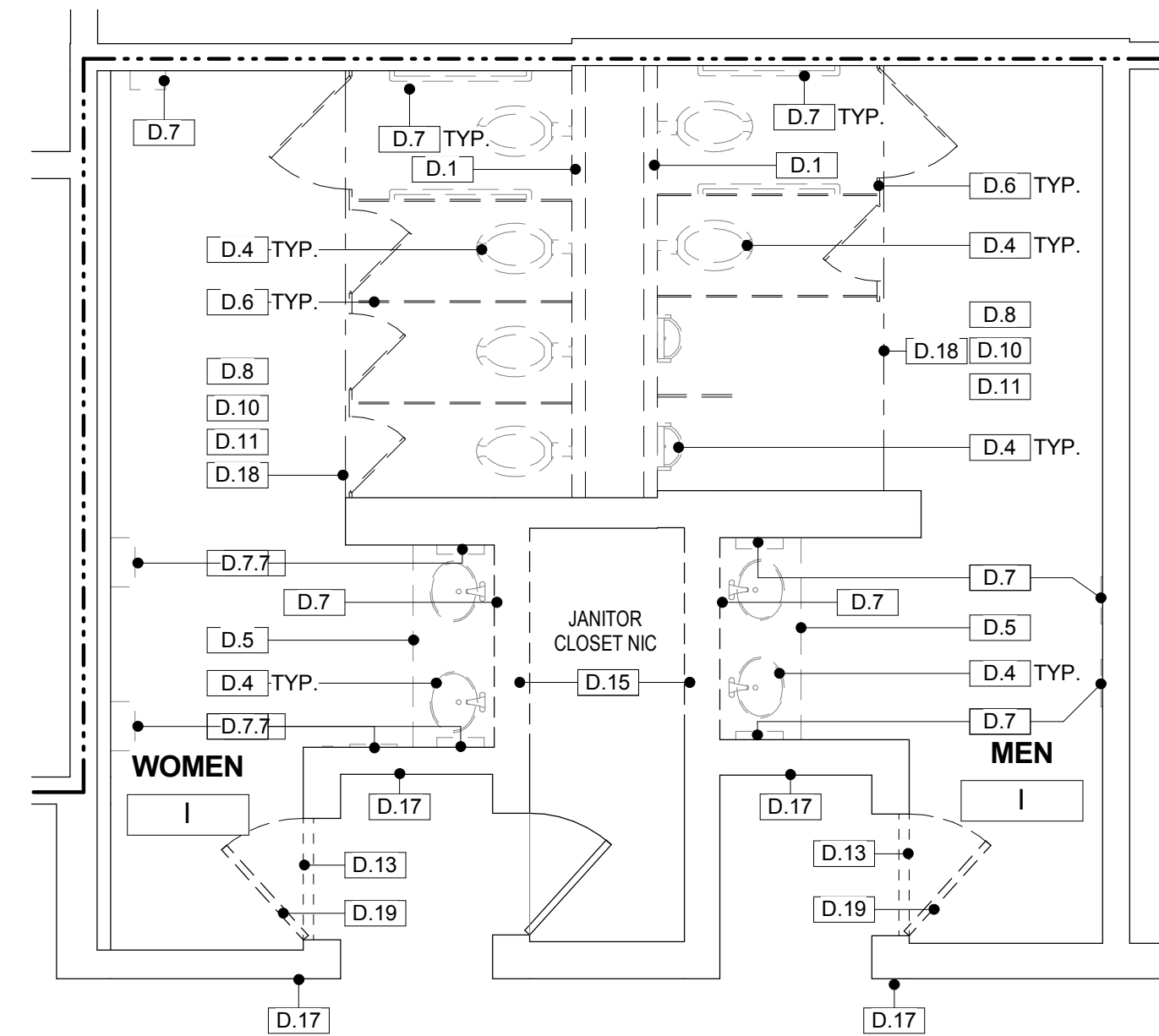

**PENNSYLVANIA CONVENTION CENTER**  
**RESTROOM RENOVATIONS**  
 1101 ARCH STREET, PHILADELPHIA, PA 19107

**DEMOLITION & NEW FLOOR PLANS - ROOM I (SEMINAR)**

Project number CW1615  
Date November 25, 2019  
Drawn by LC/KR  
Checked by EW

**A114**

Scale As indicated





*Elin Westrick*  
 11/25/2019

**REVISIONS:**

No.	Description	Date

**PENNSYLVANIA CONVENTION CENTER**  
**RESTROOM RENOVATIONS**  
 1101 ARCH STREET, PHILADELPHIA, PA 19107

**DEMOLITION & NEW FLOOR PLANS - ROOMS L, M (SEMINAR)**

Project number: CW1615  
 Date: November 25, 2019  
 Drawn by: LC/KR  
 Checked by: EW

**A115**  
 Scale: As indicated

**DRAWING GENERAL NOTES**

- JANITOR CLOSET DOORS, HOLLOW METAL FRAMES, AND HARDWARE ARE TO REMAIN AND TO BE REPAINTED AS SCHEDULED. ENTRY DOORS AT SEMINAR- AND BALLROOM-TYPE ROOMS ARE TO BE REPLACED IN KIND IN EXISTING FRAMES. SEE DOOR SCHEDULE ON A600.1 FOR ADDITIONAL INFORMATION. JANITOR CLOSETS ARE NOT IN CONTRACT. EXCEPT TO REPAINT INTERIOR AND EXTERIOR OF DOORS AND FRAMES AND TO PROVIDE NEW DOOR THRESHOLDS.
- CONTRACTOR IS TO VERIFY THE CONDITION OF EXISTING SUBSTRATES TO RECEIVE NEW FINISHES AND CONFIRM SUITABILITY. IF EXISTING FLOORS DO NOT MEET ALLOWABLE TOLERANCES PER ANSI STANDARDS FOR LARGE-FORMAT TILE, FLASH FLOORS TO LEVEL. SCRIBE WALL TILE AS NECESSARY TO ACCOMMODATE FLOOR LEVEL WITHIN ALLOWABLE TOLERANCE.
- INFILL AND/OR PATCH FLOORS AND WALLS WHERE TOILET PARTITIONS, ACCESSORIES, OR WALLS REMOVED, AND PROVIDE A SOUND AND LEVEL SURFACE TO RECEIVE NEW FINISH.
- IN SEMINAR/BALLROOM TYPE ROOMS, EXISTING CERAMIC WALL TILE IS TO REMAIN ON WALLS TO REMAIN AND NEW SCHEDULED TILE IS TO BE INSTALLED OVER EXISTING TILE. CONTRACTOR TO VERIFY THAT LEVELNESS OF SURFACE IS WITHIN REQUIRED TOLERANCES FOR SPECIFIED NEW TILE FINISH.
- NOT USED.
- GC TO VERIFY THICKNESS OF CERAMIC TILE ASSEMBLY TO BE REMOVED AND ACCOUNT FOR ANY DIFFERENCE IN THICKNESS OF NEW TILE ASSEMBLY.
- NEW PLUMBING FIXTURE LOCATIONS DIFFER FROM EXISTING FIXTURE LOCATIONS. FIXTURE CARRIERS AND ASSOCIATED PLUMBING ARE TO BE RELOCATED TO DIMENSIONS SHOWN ON DRAWINGS.
- SEE SHEET A500 FOR ENLARGED PLANS AND ELEVATIONS OF TYPICAL TOILET COMPARTMENTS AND TYPICAL ACCESSORY MOUNTING HEIGHTS.
- SEE SHEET A500.1 FOR PARTITION TYPES. NEW WALLS ARE TO BE CONSTRUCTED IN THE SAME LOCATION AS EXISTING DEMOLISHED WALLS, UNLESS NOTED OTHERWISE.
- SEE A600 SERIES SHEETS FOR REFLECTED CEILING PLANS, FINISH PLANS, AND FINISH SCHEDULES.
- SEE OVERALL BUILDING PLANS ON SHEETS A001, A002, & A003 FOR LOCATIONS OF ALL DRINKING FOUNTAINS IN PROJECT.

**ACCESSORY/EQUIPMENT LEGEND - SEMINAR-TYPE RESTROOMS**

- |   |   |
|---|---|
| ① HAND DRYER - SEMI-RECESSED                                      | ⑮ TOILET PARTITIONS 2 - COMPACT HIGH-PRESSURE LAMINATE (PHENOLIC), 81" HIGH INCL 9" SUPPORT LEGS, URINAL SCREENS 20" D X 60" H, WALL-MTD. |
| ② PAPER TOWEL DISPENSER - AUTO, SEMI-RECESSED                     | ⑯ MIRROR - FULL LENGTH - 24" X 72"  |
| ③ PAPER TOWEL/TRASH COMBO UNIT - AUTO, SEMI-RECESSED              | ⑰ MIRROR - DOUBLE WIDTH - 42" X 54"   |
| ④ TRASH - SEMI-RECESSED WALL MTD.                                 | ⑱ MIRROR - SINGLE WIDTH - 24" X 54"   |
| ⑤ DIAPER CHANGING STATION - SURFACE-MTD. (UNLESS OTHERWISE NOTED) | ⑲ MIRROR - SINGLE WIDTH, NARROW - 18" X 54"   |
| ⑥ TOILET PAPER DISPENSER - DUAL JUMBO ROLL (TYP. IN EACH STALL)   | ⑳ MIRROR - DOUBLE WIDTH, WIDE - 48" X 54"   |
| ⑦ SEAT COVER DISPENSER (TYP. IN EACH STALL)                       | ㉑ MIRROR - DOUBLE WIDTH, WIDE - 48" X 48"   |
| ⑧ TOILET PAPER DISPENSER - DUAL JUMBO ROLL (TYP. IN EACH STALL)   |   |
| ⑨ SEAT COVER DISPENSER (TYP. IN EACH STALL)                       |   |
| ⑩ SANITARY DISPOSAL (TYP. IN EACH WOMEN'S STALL)                  |   |

NOTE: SEE SPECIFICATIONS FOR ADDITIONAL INFORMATION.



WHEELCHAIR ACCESSIBLE TOILET COMPARTMENT - SEE A500 FOR TYPICAL ENLARGED PLANS AND ELEVATIONS.



AMBULATORY ACCESSIBLE TOILET COMPARTMENT - SEE A500 FOR TYPICAL ENLARGED PLANS AND ELEVATIONS.

NO SYMBOL UNLESS OTHERWISE NOTED, TOILET COMPARTMENTS ARE STANDARD.

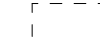

ADA / ICC ANSI A117.1 REQUIRED CLEARANCES

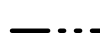

EXISTING 2-HR FIRE RATED WALL (PER AS-BUILT DRAWINGS) TO REMAIN



PARTITION TYPE - SEE SHEET A500.1

**DEMOLITION GENERAL NOTES**

- SEE PHOTOS ON SOME SHEETS FOR IMAGES OF TYPICAL EXISTING TOILET ROOMS.
- COORDINATE DEMOLITION SCOPE ITEMS WITH NEW WORK AND MEP DRAWINGS.
- COORDINATE WITH OWNER FOR REMOVED ACCESSORIES, PLUMBING FIXTURES, LIGHTING FIXTURES, CEILING DEVICES, TOILET PARTITIONS, AND SIGNAGE TO BE SALVAGED.
- JANITOR CLOSET DOORS TO REMAIN. PROTECT DURING CONSTRUCTION.
- FOR STEEL BEAMS INDICATED TO BE REMOVED, GC TO VERIFY THAT BEAMS ARE NOT SUPPORTING ANY BUILDING ELEMENT PRIOR TO DEMOLITION. EXERCISE CARE WHEN REMOVING THE BEAMS SO AS NOT TO DAMAGE ANY ADJACENT CONSTRUCTION. BEAMS APPEAR TO HAVE PREVIOUSLY SUPPORTED CEILING-HUNG TOILET PARTITIONS, BUT ARE NO LONGER IN USE.

**DEMOLITION KEY NOTES**

D.1	REMOVE EXISTING 4" CMU CHASE WALL (AT ROOMS T,V & W, EXISTING WALL IS 4" METAL FRAMING)
D.4	REMOVE EXISTING PLUMBING FIXTURE - SEE PLUMBING DWGS
D.5	REMOVE EXISTING COUNTERTOP & SUPPORT FRAMING
D.6	REMOVE EXISTING TOILET/URINAL PARTITIONS
D.7	REMOVE EXISTING WALL-MOUNTED ACCESSORIES
D.8	REMOVE EXISTING CERAMIC FLOOR TILE TO CONCRETE SLAB
D.10	REMOVE EXISTING GWB CEILING, SUPPORT STRUCTURE, & CEILING-MOUNTED DEVICES THROUGHOUT ROOM - SEE MEP DWGS.
D.11	REMOVE EXISTING LIGHT FIXTURES - SEE ELECTRICAL DWGS.
D.13	REMOVE EXISTING DOOR THRESHOLD (ALUMINUM THRESHOLD AT EXHIBIT-TYPE ROOMS; MARBLE THRESHOLD AT SEMINAR-TYPE ROOMS)
D.17	REMOVE EXISTING WALL-MOUNTED SIGNAGE
D.18	REMOVE EXISTING STEEL BEAM (6" TO 10" DEEP) ABOVE CEILING
D.19	REMOVE EXISTING ENTRY DOOR AND HARDWARE - EXISTING HM FRAME TO REMAIN AND RECEIVE NEW DOOR

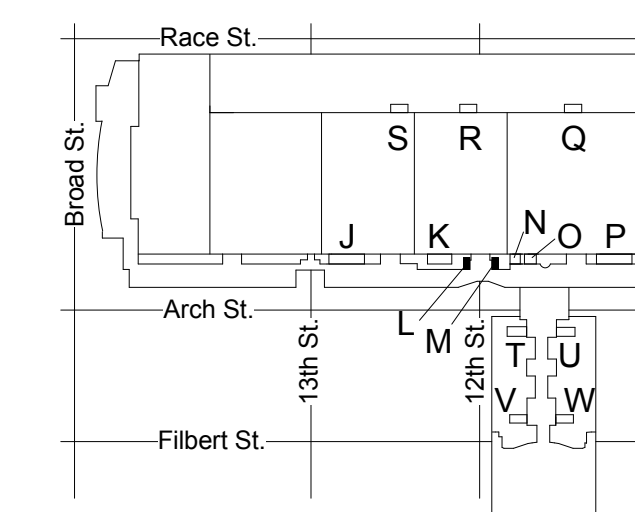

KEY PLAN - LEVEL 200 NTS

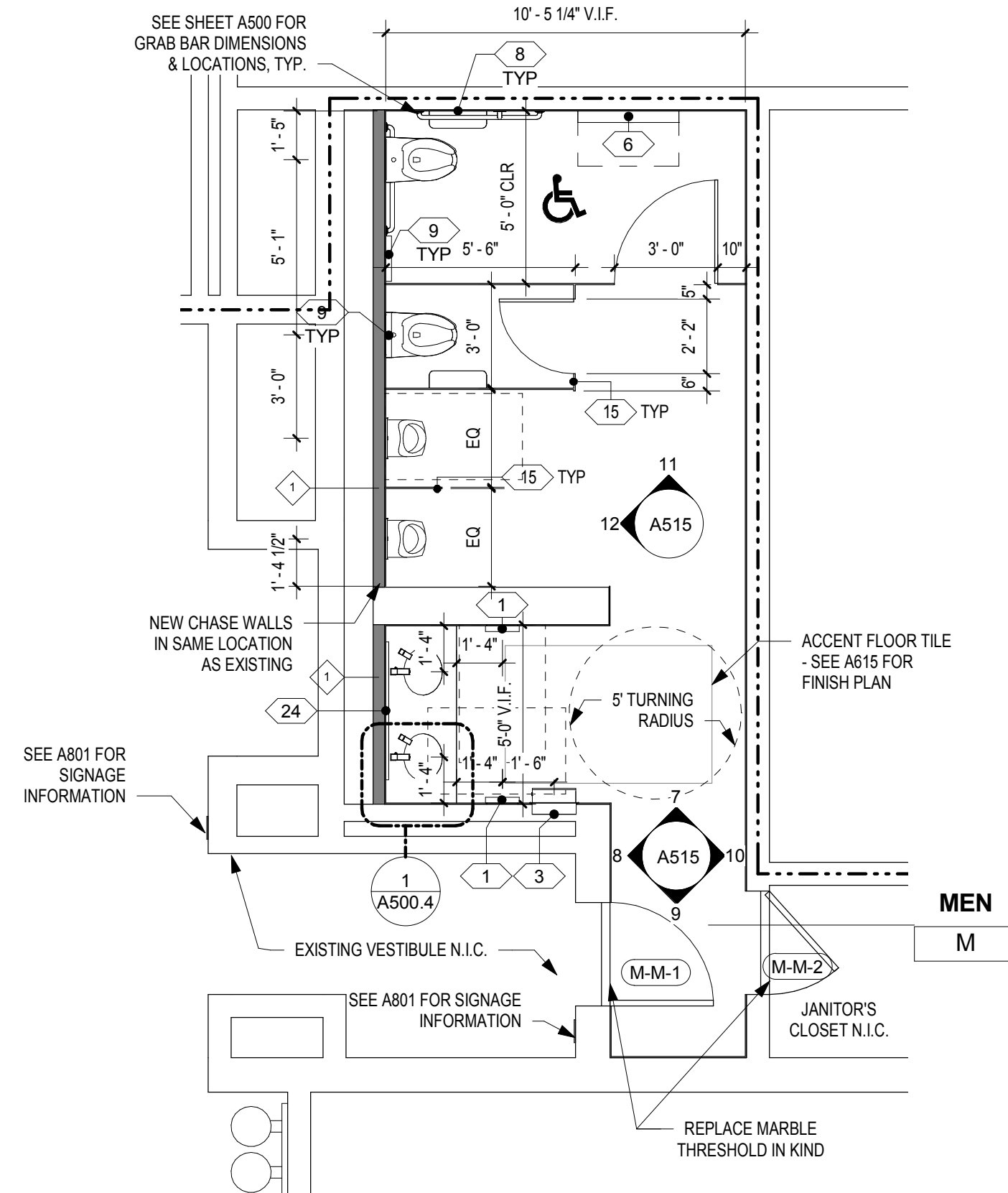

**4 FLOOR PLAN - MEN'S ROOM M**  
 SCALE: 1/4" = 1'-0"

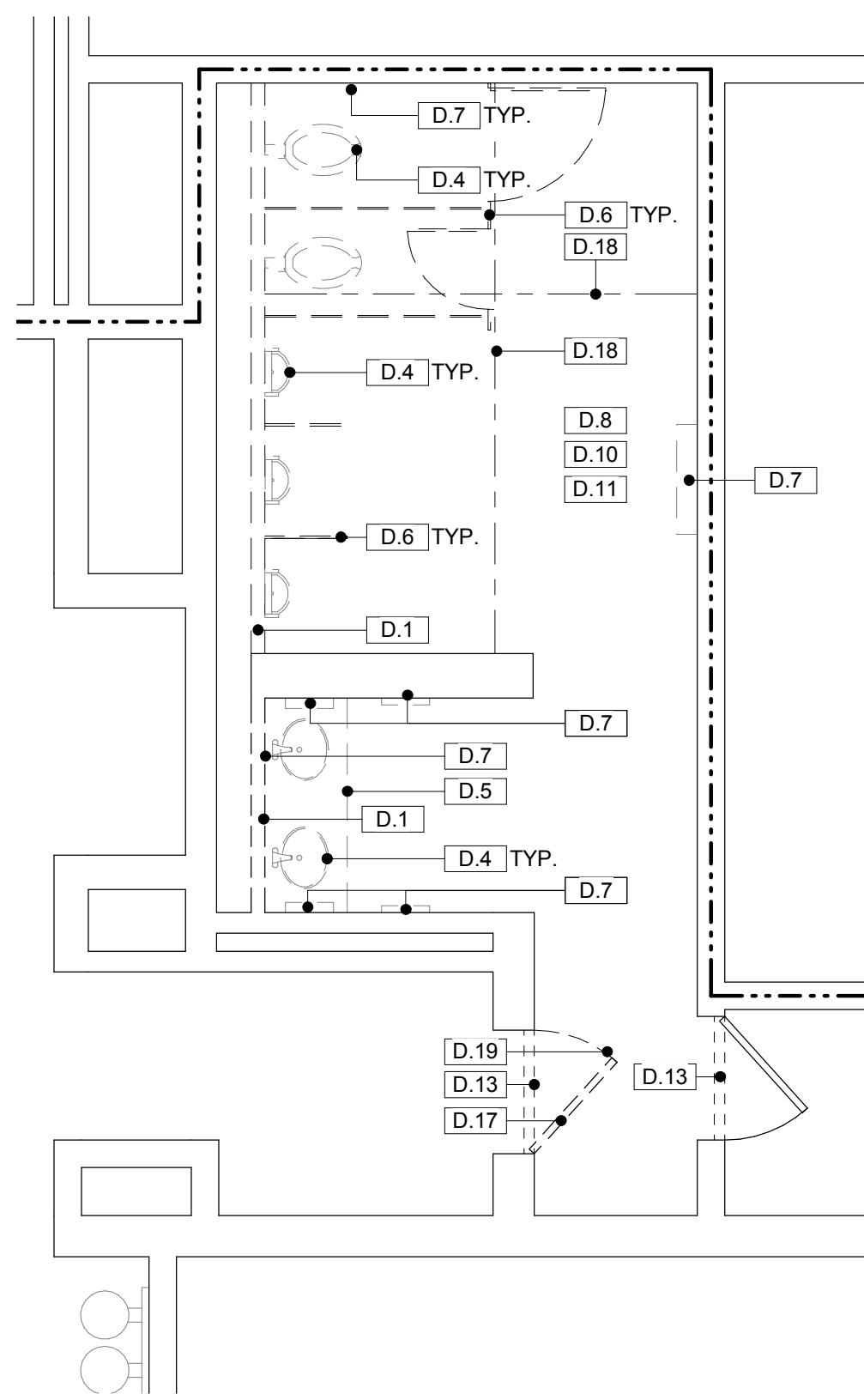

**2 DEMO PLAN - MEN'S ROOM M**  
 SCALE: 1/4" = 1'-0"

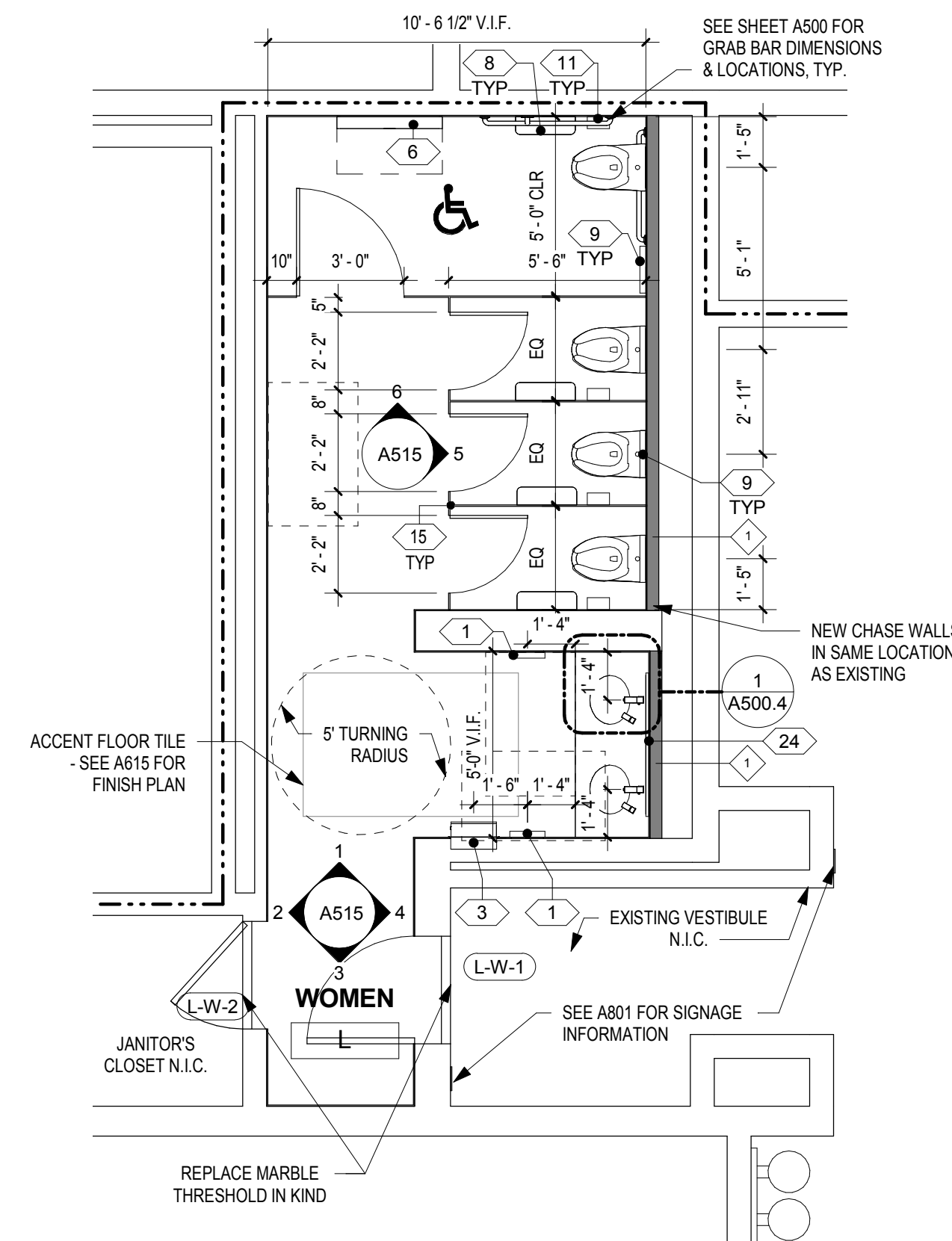

**3 FLOOR PLAN - WOMEN'S ROOM L**  
 SCALE: 1/4" = 1'-0"

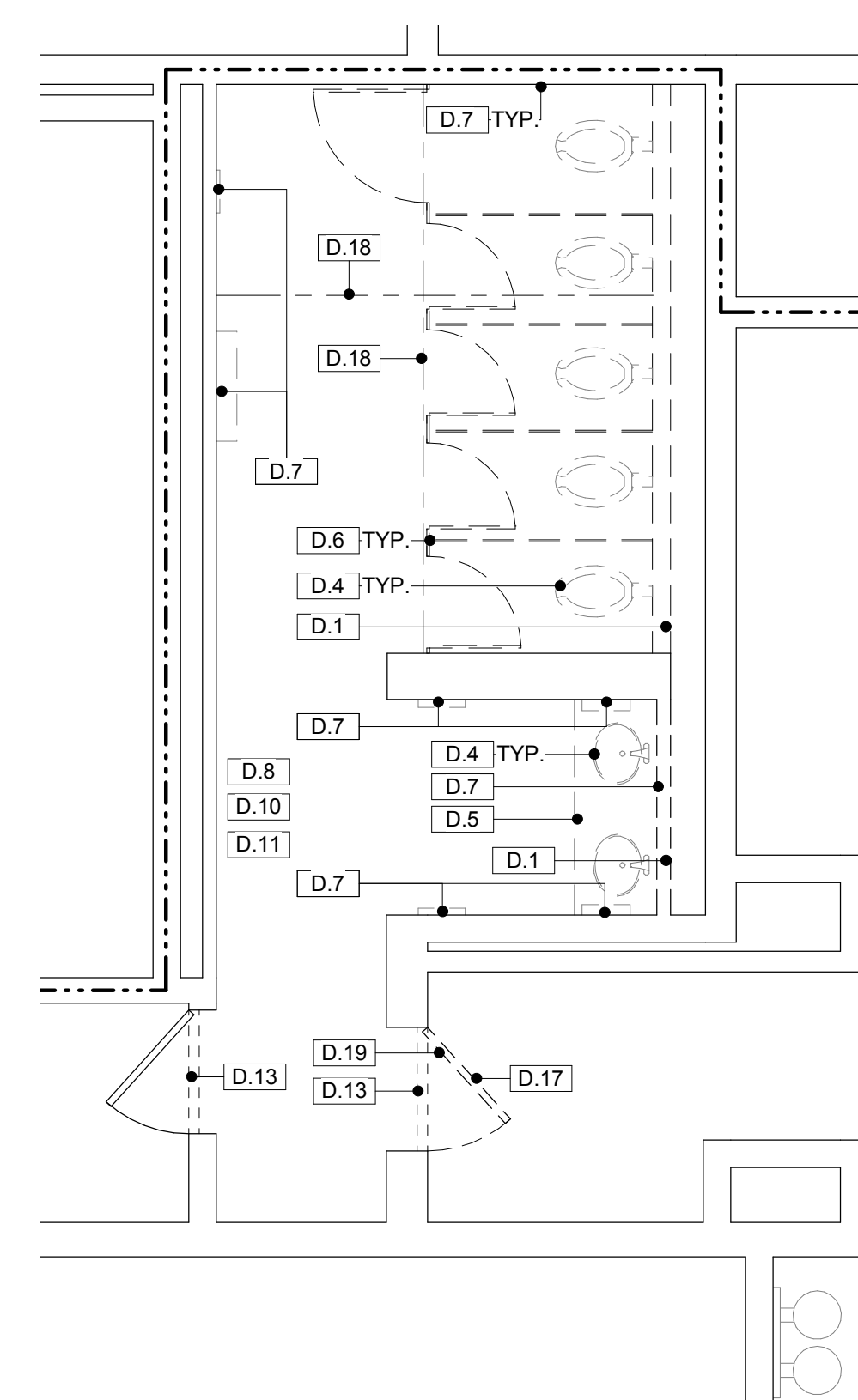

**1 DEMO PLAN - WOMEN'S ROOM L**  
 SCALE: 1/4" = 1'-0"







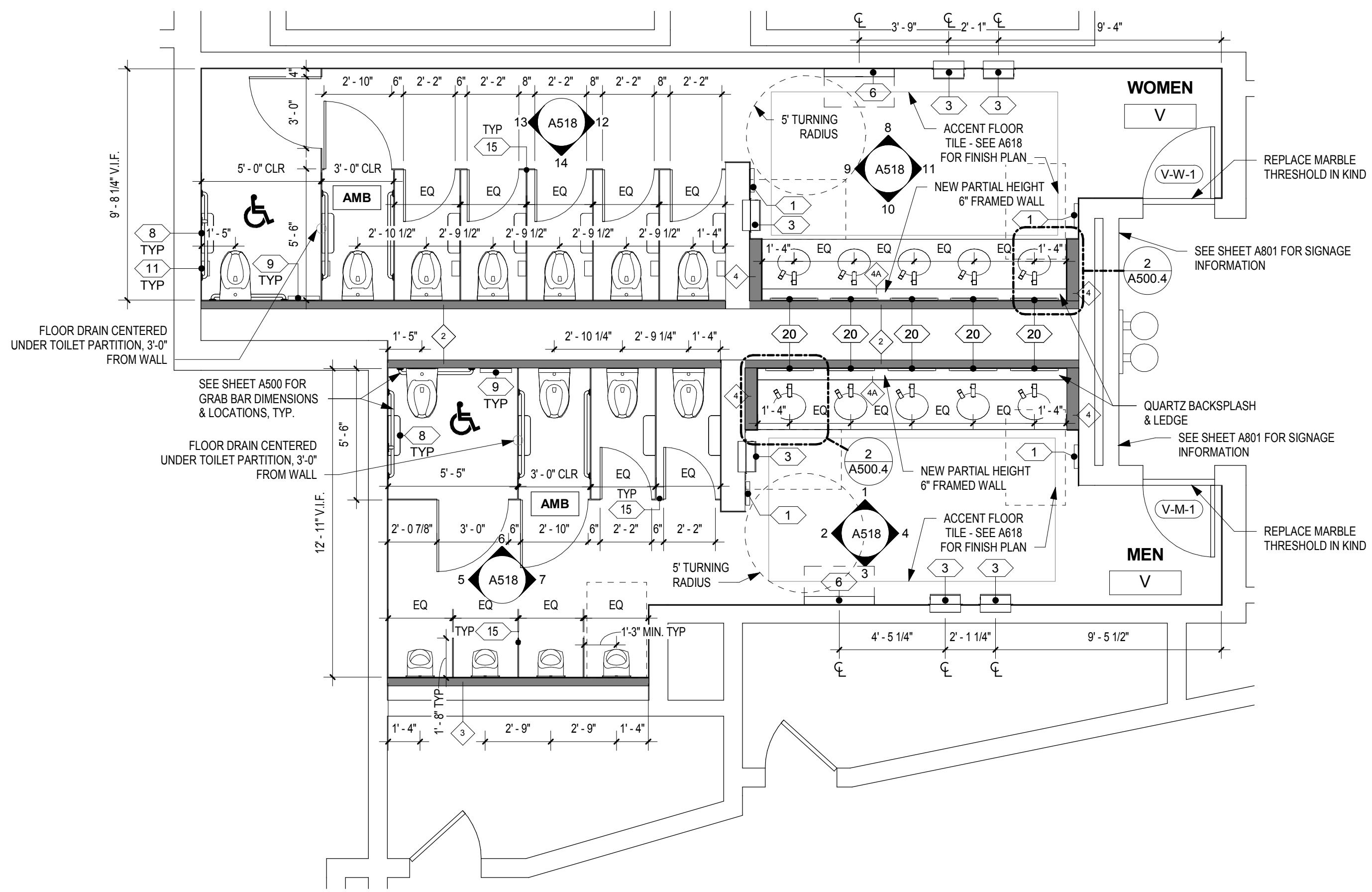

**2 FLOOR PLAN - MEN'S & WOMEN'S ROOM V**  
 A118 SCALE: 1/4" = 1'-0"

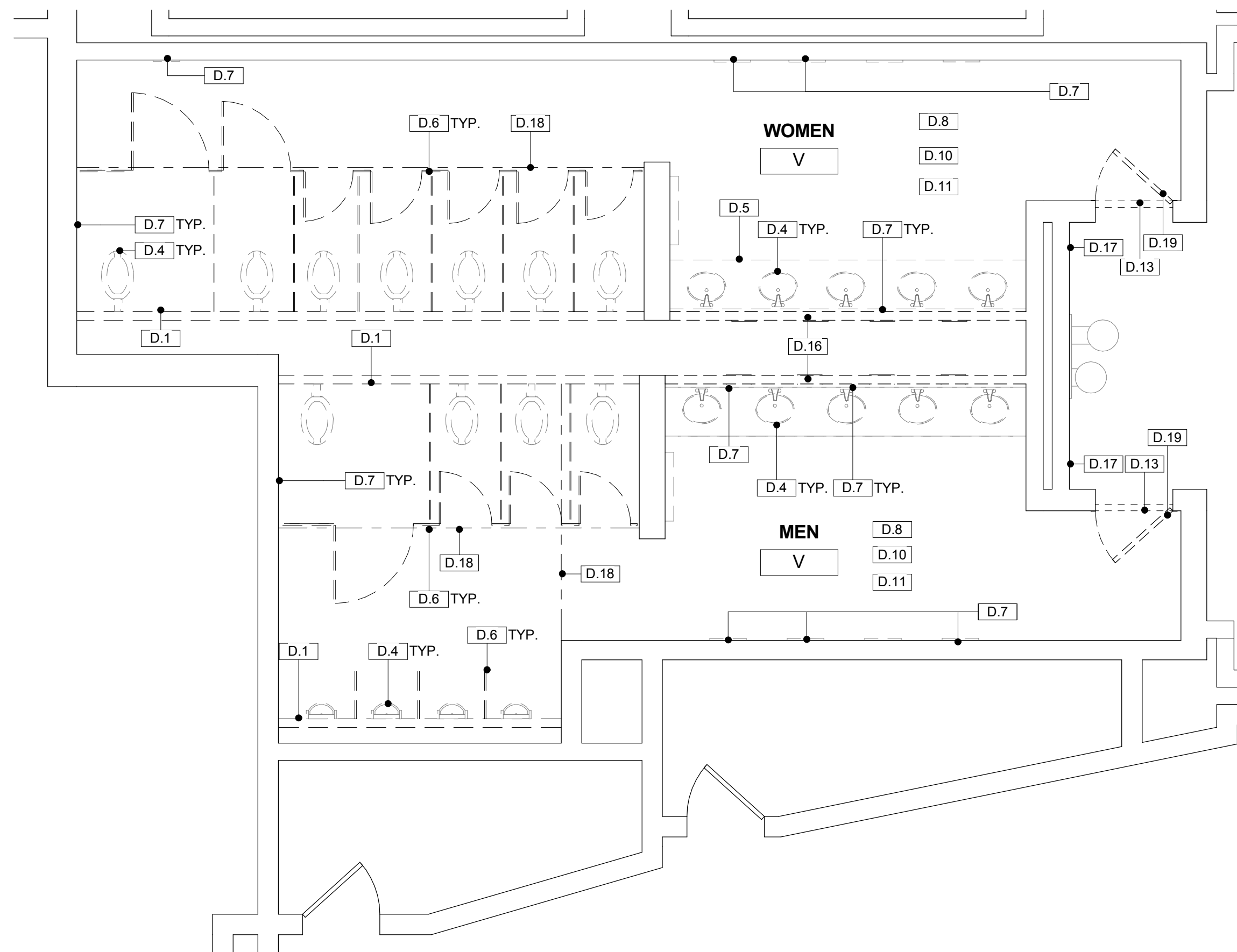

**1 DEMO PLAN - MEN'S & WOMEN'S ROOM V**  
 A118 SCALE: 1/4" = 1'-0"

**DRAWING GENERAL NOTES**

- JANITOR CLOSET DOORS, HOLLOW METAL FRAMES, AND HARDWARE ARE TO REMAIN AND TO BE REPAINTED AS SCHEDULED. ENTRY DOORS AT SEMINAR- AND BALLROOM-TYPE ROOMS ARE TO BE REPLACED IN KIND IN EXISTING FRAMES. SEE DOOR SCHEDULE ON A600.1 FOR ADDITIONAL INFORMATION.
- JANITOR CLOSETS ARE NOT IN CONTRACT, EXCEPT TO REPAIR INTERIOR AND EXTERIOR OF DOORS AND FRAMES AND TO PROVIDE NEW DOOR THRESHOLDS.
- CONTRACTOR IS TO VERIFY THE CONDITION OF EXISTING SUBSTRATES TO RECEIVE NEW FINISHES AND CONFIRM SUITABILITY. IF EXISTING FLOORS DO NOT MEET ALLOWABLE TOLERANCES PER ANSI STANDARDS FOR LARGE-FORMAT TILE, FLASH FLOORS TO LEVEL. SCRIBE WALL TILE AS NECESSARY TO ACCOMMODATE FLOOR LEVEL WITHIN ALLOWABLE TOLERANCE.
- INFILL AND/OR PATCH FLOORS AND WALLS WHERE TOILET PARTITIONS, ACCESSORIES, OR WALLS REMOVED, AND PROVIDE A SOUND AND LEVEL SURFACE TO RECEIVE NEW FINISH.
- IN SEMINAR/BALLROOM TYPE ROOMS, EXISTING CERAMIC WALL TILE IS TO REMAIN ON WALLS TO REMAIN AND NEW SCHEDULED TILE IS TO BE INSTALLED OVER EXISTING TILE. CONTRACTOR TO VERIFY THAT LEVELNESS OF SURFACE IS WITHIN REQUIRED TOLERANCES FOR SPECIFIED NEW TILE FINISH.
- NOT USED.
- GC TO VERIFY THICKNESS OF CERAMIC TILE ASSEMBLY TO BE REMOVED AND ACCOUNT FOR ANY DIFFERENCE IN THICKNESS OF NEW TILE ASSEMBLY.
- NEW PLUMBING FIXTURE LOCATIONS DIFFER FROM EXISTING FIXTURE LOCATIONS. FIXTURE CARRIERS AND ASSOCIATED PLUMBING ARE TO BE RELOCATED TO DIMENSIONS SHOWN ON DRAWINGS.
- SEE SHEET A500 FOR ENLARGED PLANS AND ELEVATIONS OF TYPICAL TOILET COMPARTMENTS AND TYPICAL ACCESSORY MOUNTING HEIGHTS.
- SEE SHEET A500.1 FOR PARTITION TYPES. NEW WALLS ARE TO BE CONSTRUCTED IN THE IN SAME LOCATION AS EXISTING DEMOLISHED WALLS, UNLESS NOTED OTHERWISE.
- SEE A600 SERIES SHEETS FOR REFLECTED CEILING PLANS, FINISH PLANS, AND FINISH SCHEDULES.
- SEE OVERALL BUILDING PLANS ON SHEETS A001, A002, & A003 FOR LOCATIONS OF ALL DRINKING FOUNTAINS IN PROJECT.

**ACCESSORY/EQUIPMENT LEGEND - SEMINAR-TYPE RESTROOMS**

- |   |   |
|---|---|
| ① HAND DRYER - SEMI-RECESSED                                      | ⑮ TOILET PARTITIONS 2 - COMPACT HIGH-PRESSURE LAMINATE (PHENOLIC), 81" HIGH INCL 9" SUPPORT LEGS; URINAL SCREENS 20" D X 60" H, WALL-MTD. |
| ② PAPER TOWEL DISPENSER - AUTO, SEMI-RECESSED                     | ⑰ MIRROR - FULL LENGTH - 24" X 72"  |
| ③ PAPER TOWEL/TRASH COMBO UNIT - AUTO, SEMI-RECESSED              | ⑲ MIRROR - DOUBLE WIDTH - 42" X 54"   |
| ④ TRASH - SEMI-RECESSED WALL MTD.                                 | ⑳ MIRROR - SINGLE WIDTH - 24" X 54"   |
| ⑤ DIAPER CHANGING STATION - SURFACE-MTD. (UNLESS OTHERWISE NOTED) | ㉑ MIRROR - SINGLE WIDTH, NARROW - 18" X 54"   |
| ⑥ TOILET PAPER DISPENSER - DUAL JUMBO ROLL (TYP. IN EACH STALL)   | ㉒ MIRROR - DOUBLE WIDTH, WIDE - 48" X 54"   |
| ⑦ SEAT COVER DISPENSER (TYP. IN EACH STALL)                       | ㉓ MIRROR - DOUBLE WIDTH, WIDE - 48" X 48"   |
| ⑧ SANITARY DISPOSAL (TYP. IN EACH WOMEN'S STALL)                  |   |

NOTE: SEE SPECIFICATIONS FOR ADDITIONAL INFORMATION.



WHEELCHAIR ACCESSIBLE TOILET COMPARTMENT - SEE A500 FOR TYPICAL ENLARGED PLANS AND ELEVATIONS.

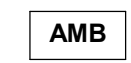

AMBULATORY ACCESSIBLE TOILET COMPARTMENT - SEE A500 FOR TYPICAL ENLARGED PLANS AND ELEVATIONS.

NO SYMBOL UNLESS OTHERWISE NOTED, TOILET COMPARTMENTS ARE STANDARD.

--- ADA / ICC ANS I117.1 REQUIRED CLEARANCES

--- EXISTING 2-HR FIRE RATED WALL (PER AS-BUILT DRAWINGS) TO REMAIN

X PARTITION TYPE - SEE SHEET A500.1

**DEMOLITION GENERAL NOTES**

- SEE PHOTOS ON SOME SHEETS FOR IMAGES OF TYPICAL EXISTING TOILET ROOMS.
- COORDINATE DEMOLITION SCOPE ITEMS WITH NEW WORK AND MEP DRAWINGS.
- COORDINATE WITH OWNER FOR REMOVED ACCESSORIES, PLUMBING FIXTURES, LIGHTING FIXTURES, CEILING DEVICES, TOILET PARTITIONS, AND SIGNAGE TO BE SALVAGED.
- JANITOR CLOSET DOORS TO REMAIN. PROTECT DURING CONSTRUCTION.
- FOR STEEL BEAMS INDICATED TO BE REMOVED, GC TO VERIFY THAT BEAMS ARE NOT SUPPORTING ANY BUILDING ELEMENT PRIOR TO DEMOLITION. EXERCISE CARE WHEN REMOVING THE BEAMS SO AS NOT TO DAMAGE ANY ADJACENT CONSTRUCTION. BEAMS APPEAR TO HAVE PREVIOUSLY SUPPORTED CEILING-HUNG TOILET PARTITIONS, BUT ARE NO LONGER IN USE.

**DEMOLITION KEY NOTES**

D.1	REMOVE EXISTING 4" CMU CHASE WALL (AT ROOMS T.V. & W. EXISTING WALL IS 4" METAL FRAMING)
D.4	REMOVE EXISTING PLUMBING FIXTURE - SEE PLUMBING DWGS
D.5	REMOVE EXISTING COUNTERTOP & SUPPORT FRAMING
D.6	REMOVE EXISTING TOILET/URINAL PARTITIONS
D.7	REMOVE EXISTING WALL-MOUNTED ACCESSORIES
D.8	REMOVE EXISTING CERAMIC FLOOR TILE TO CONCRETE SLAB
D.10	REMOVE EXISTING GWB CEILING, SUPPORT STRUCTURE, & CEILING-MOUNTED DEVICES THROUGHOUT ROOM - SEE MEP DWGS.
D.11	REMOVE EXISTING LIGHT FIXTURES - SEE ELECTRICAL DWGS.
D.13	REMOVE EXISTING DOOR THRESHOLD (ALUMINUM THRESHOLD AT EXHIBIT-TYPE ROOMS; MARBLE THRESHOLD AT SEMINAR-TYPE ROOMS)
D.16	REMOVE EXISTING CHASE WALL - 4 COURSES 8" CMU & METAL FRAMING ABOVE
D.17	REMOVE EXISTING WALL-MOUNTED SIGNAGE
D.18	REMOVE EXISTING STEEL BEAM (6" TO 10" DEEP) ABOVE CEILING
D.19	REMOVE EXISTING ENTRY DOOR AND HARDWARE - EXISTING HM FRAME TO REMAIN AND RECEIVE NEW DOOR

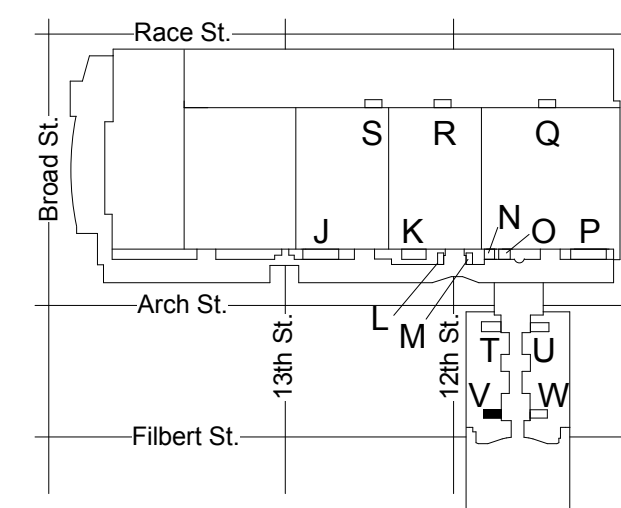

**KEY PLAN - LEVEL 200** NTS



11/25/2019

**REVISIONS:**

No.	Description	Date
-----	-------------	------

**PENNSYLVANIA CONVENTION CENTER**  
 RESTROOM RENOVATIONS  
 1101 ARCH STREET, PHILADELPHIA, PA 19107

**DEMOLITION & NEW FLOOR PLANS - ROOM V (SEMINAR)**

Project number	CW1615
Date	November 25, 2019
Drawn by	LC/KR
Checked by	EW

**A118**

Scale As indicated



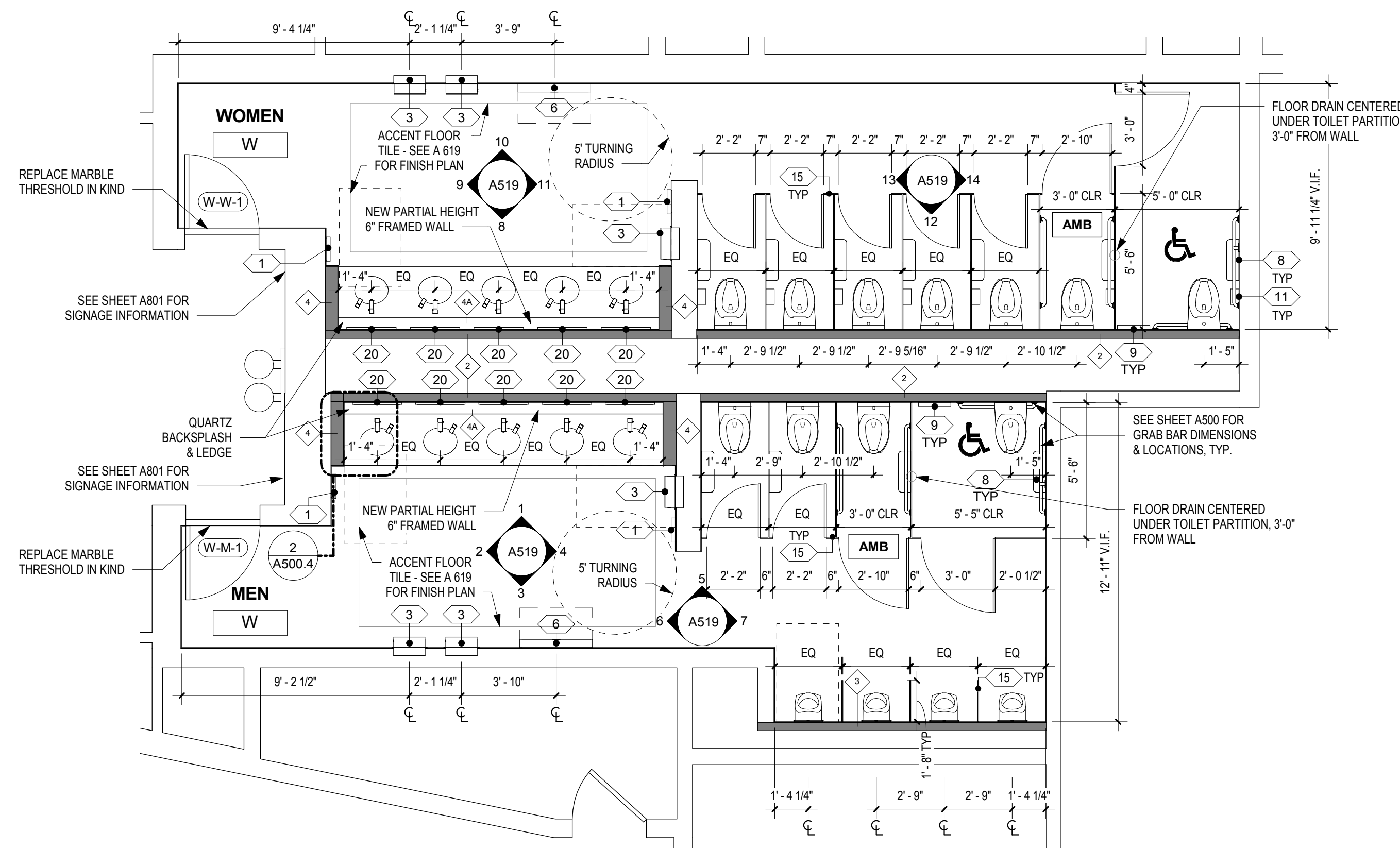

2 FLOOR PLAN - MEN'S & WOMEN'S ROOM W  
SCALE: 1/4" = 1'-0"

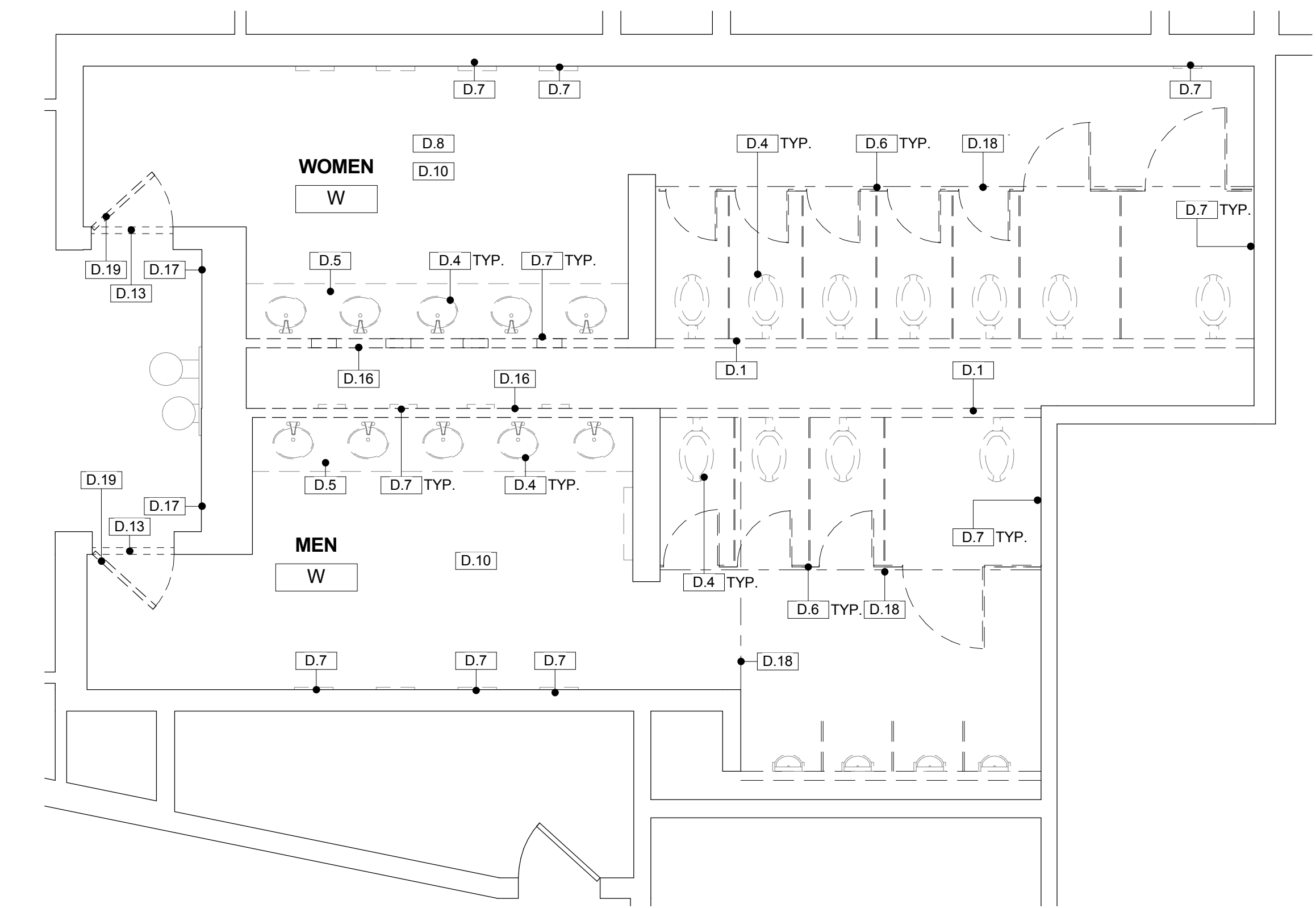

1 DEMO PLAN - MEN'S & WOMEN'S ROOM W  
SCALE: 1/4" = 1'-0"

DRAWING GENERAL NOTES

- 1. JANITOR CLOSET DOORS, HOLLOW METAL FRAMES, AND HARDWARE ARE TO REMAIN AND TO BE REPAINTED AS SCHEDULED. ENTRY DOORS AT SEMINAR- AND BALLROOM-TYPE ROOMS ARE TO BE REPLACED IN KIND IN EXISTING FRAMES. SEE DOOR SCHEDULE ON A600.1 FOR ADDITIONAL INFORMATION.
- 2. JANITOR CLOSETS ARE NOT IN CONTRACT, EXCEPT TO REPAIR INTERIOR AND EXTERIOR OF DOORS AND FRAMES AND TO PROVIDE NEW DOOR THRESHOLDS.
- 3. CONTRACTOR IS TO VERIFY THE CONDITION OF EXISTING SUBSTRATES TO RECEIVE NEW FINISHES AND CONFIRM SUITABILITY. IF EXISTING FLOORS DO NOT MEET ALLOWABLE TOLERANCES PER ANSI STANDARDS FOR LARGE-FORMAT TILE, FLASH FLOORS TO LEVEL. SCRIBE WALL TILE AS NECESSARY TO ACCOMMODATE FLOOR LEVEL WITHIN ALLOWABLE TOLERANCE.
- 4. INFILL AND/OR PATCH FLOORS AND WALLS WHERE TOILET PARTITIONS, ACCESSORIES, OR WALLS REMOVED, AND PROVIDE A SOUND AND LEVEL SURFACE TO RECEIVE NEW FINISH.
- 5. IN SEMINAR/BALLROOM TYPE ROOMS, EXISTING CERAMIC WALL TILE IS TO REMAIN ON WALLS TO REMAIN AND NEW SCHEDULED TILE IS TO BE INSTALLED OVER EXISTING TILE. CONTRACTOR TO VERIFY THAT LEVELNESS OF SURFACE IS WITHIN REQUIRED TOLERANCES FOR SPECIFIED NEW TILE FINISH.
- 6. NOT USED.
- 7. GC TO VERIFY THICKNESS OF CERAMIC TILE ASSEMBLY TO BE REMOVED AND ACCOUNT FOR ANY DIFFERENCE IN THICKNESS OF NEW TILE ASSEMBLY.
- 8. NEW PLUMBING FIXTURE LOCATIONS DIFFER FROM EXISTING FIXTURE LOCATIONS. FIXTURE CARRIERS AND ASSOCIATED PLUMBING ARE TO BE RELOCATED TO DIMENSIONS SHOWN ON DRAWINGS.
- 9. SEE SHEET A500 FOR ENLARGED PLANS AND ELEVATIONS OF TYPICAL TOILET COMPARTMENTS AND TYPICAL ACCESSORY MOUNTING HEIGHTS.
- 10. SEE SHEET A500.1 FOR PARTITION TYPES. NEW WALLS ARE TO BE CONSTRUCTED IN THE IN SAME LOCATION AS EXISTING DEMOLISHED WALLS, UNLESS NOTED OTHERWISE.
- 11. SEE A600 SERIES SHEETS FOR REFLECTED CEILING PLANS, FINISH PLANS, AND FINISH SCHEDULES.
- 12. SEE OVERALL BUILDING PLANS ON SHEETS A001, A002, & A003 FOR LOCATIONS OF ALL DRINKING FOUNTAINS IN PROJECT.

1) HAND DRYER - SEMI-RECESSED	15) TOILET PARTITIONS 2 - COMPACT HIGH-PRESSURE LAMINATE (PHENOLIC), 81" HIGH INCL. 9" SUPPORT LEGS; URINAL SCREENS 20" D X 60" H, WALL-MTD.
2) PAPER TOWEL DISPENSER - AUTO, SEMI-RECESSED	18) MIRROR - FULL LENGTH - 24" X 72"
3) PAPER TOWEL/TRASH COMBO UNIT - AUTO, SEMI-RECESSED	19) MIRROR - SEMI-RECESSED WALL MTD.
4) TRASH - SEMI-RECESSED WALL MTD.	20) MIRROR - SINGLE WIDTH - 24" X 54"
6) DIAPER CHANGING STATION - SURFACE-MTD. (UNLESS OTHERWISE NOTED)	23) MIRROR - SINGLE WIDTH, NARROW - 18" X 54"
8) TOILET PAPER DISPENSER - DUAL JUMBO ROLL (TYP. IN EACH STALL)	24) MIRROR - DOUBLE WIDTH, WIDE - 48" X 54"
9) SEAT COVER DISPENSER (TYP. IN EACH STALL)	25) MIRROR - DOUBLE WIDTH, WIDE - 48" X 48"
11) SANITARY DISPOSAL (TYP. IN EACH WOMEN'S STALL)	

NOTE: SEE SPECIFICATIONS FOR ADDITIONAL INFORMATION.

- WHEELCHAIR ACCESSIBLE TOILET COMPARTMENT - SEE A500 FOR TYPICAL ENLARGED PLANS AND ELEVATIONS.
- AMBULATORY ACCESSIBLE TOILET COMPARTMENT - SEE A500 FOR TYPICAL ENLARGED PLANS AND ELEVATIONS.
- NO SYMBOL UNLESS OTHERWISE NOTED, TOILET COMPARTMENTS ARE STANDARD.
- ADA / ICC ANSI A117.1 REQUIRED CLEARANCES
- EXISTING 2-HR FIRE RATED WALL (PER AS-BUILT DRAWINGS) TO REMAIN
- PARTITION TYPE - SEE SHEET A500.1

DEMOLITION GENERAL NOTES

- 1. SEE PHOTOS ON SOME SHEETS FOR IMAGES OF TYPICAL EXISTING TOILET ROOMS.
- 2. COORDINATE DEMOLITION SCOPE ITEMS WITH NEW WORK AND MEP DRAWINGS.
- 3. COORDINATE WITH OWNER FOR REMOVED ACCESSORIES, PLUMBING FIXTURES, LIGHTING FIXTURES, CEILING DEVICES, TOILET PARTITIONS, AND SIGNAGE TO BE SALVAGED.
- 4. JANITOR CLOSET DOORS TO REMAIN. PROTECT DURING CONSTRUCTION.
- 5. FOR STEEL BEAMS INDICATED TO BE REMOVED, GC TO VERIFY THAT BEAMS ARE NOT SUPPORTING ANY BUILDING ELEMENT PRIOR TO DEMOLITION. EXERCISE CARE WHEN REMOVING THE BEAMS SO AS NOT TO DAMAGE ANY ADJACENT CONSTRUCTION. BEAMS APPEAR TO HAVE PREVIOUSLY SUPPORTED CEILING-HUNG TOILET PARTITIONS, BUT ARE NO LONGER IN USE.

D.1	REMOVE EXISTING 4" CMU CHASE WALL (AT ROOMS T.V. & W, EXISTING WALL IS 4" METAL FRAMING)
D.4	REMOVE EXISTING PLUMBING FIXTURE - SEE PLUMBING DWGS
D.5	REMOVE EXISTING COUNTERTOP & SUPPORT FRAMING
D.6	REMOVE EXISTING TOILET/URINAL PARTITIONS
D.7	REMOVE EXISTING WALL-MOUNTED ACCESSORIES
D.8	REMOVE EXISTING CERAMIC FLOOR TILE TO CONCRETE SLAB
D.10	REMOVE EXISTING GWB CEILING, SUPPORT STRUCTURE, & CEILING-MOUNTED DEVICES THROUGHOUT ROOM - SEE MEP DWGS.
D.13	REMOVE EXISTING DOOR THRESHOLD (ALUMINUM THRESHOLD AT EXHIBIT-TYPE ROOMS; MARBLE THRESHOLD AT SEMINAR-TYPE ROOMS)
D.16	REMOVE EXISTING CHASE WALL - 4 COURSES 8" CMU & METAL FRAMING ABOVE
D.17	REMOVE EXISTING WALL-MOUNTED SIGNAGE
D.18	REMOVE EXISTING STEEL BEAM (6" TO 10" DEEP) ABOVE CEILING
D.19	REMOVE EXISTING ENTRY DOOR AND HARDWARE - EXISTING HM FRAME TO REMAIN AND RECEIVE NEW DOOR

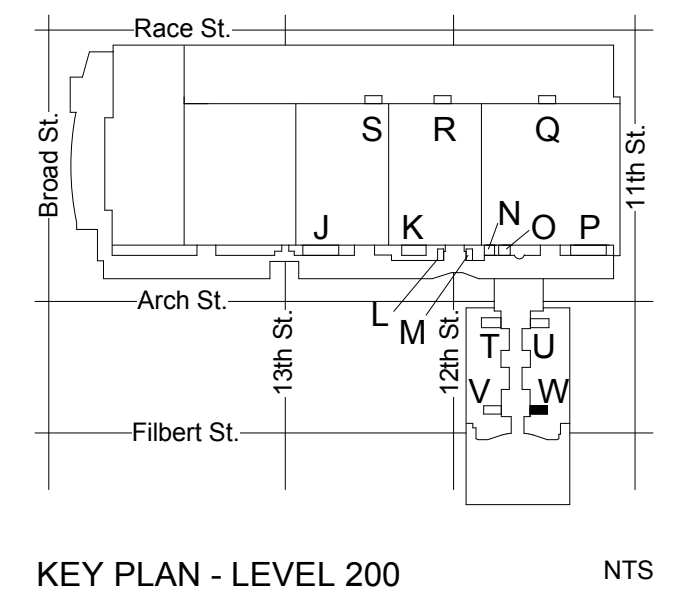

KEY PLAN - LEVEL 200 NTS

**CONVERSE WINKLER ARCHITECTURE**  
331 MONTGOMERY AVE  
BALA CYNWYD, PA 19144

**ARCHITECTS:**  
CONVERSE WINKLER ARCHITECTURE  
331 Montgomery Avenue,  
Bala Cynwyd, PA, 19144  
Ph: 610.664.0806  
Fax: 215.664.1075  
Contact: Elin Westrick  
e-mail: ewestrick@cwarc.com

**MEP ENGINEERS:**  
**ARORA**  
Arora Engineers, Inc.  
61 Wilmington West Chester Pike  
Chadds Ford, PA 19317  
P (610) 459-7900 | F (610) 459-7950 | aroraengineers.com  
Contact: Kevin Sultanik  
e-mail: ksultanik@aroraengineers.com

**STRUCTURAL ENGINEERS:**  
CSA GROUP  
1341 NORTH DELAWARE AVENUE,  
SUITE 507  
PHILADELPHIA, PA 19125  
Ph: 215.427.8700  
Fax: 215.427.8752  
Contact: Wing Au  
e-mail: wau@csagroup.com

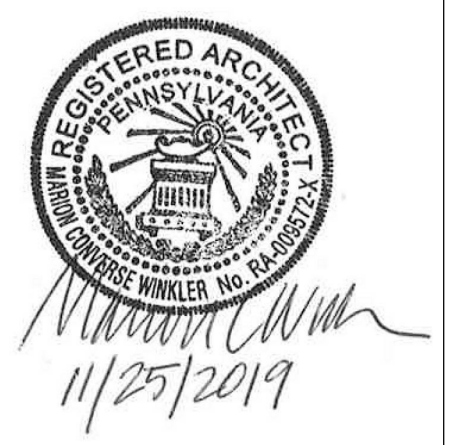

No.	Description	Date

PENNSYLVANIA  
CONVENTION CENTER  
RESTROOM RENOVATIONS  
1101 ARCH STREET, PHILADELPHIA, PA 19107

**DEMOLITION & NEW FLOOR PLANS - ROOM W (SEMINAR)**

Project number CW1615  
Date November 25, 2019  
Drawn by LC/KR  
Checked by EW

**A119**

Scale As indicated



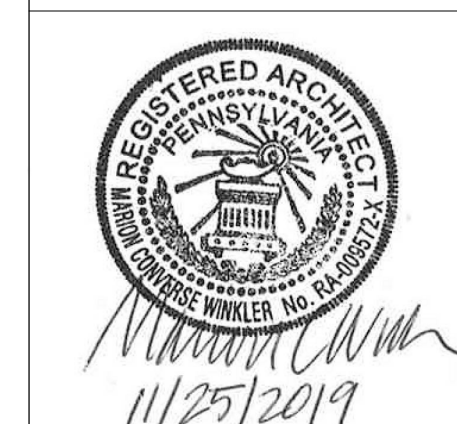

**REVISIONS:**

No.	Description	Date

Project number: CW1615  
 Date: November 25, 2019  
 Drawn by: LC/KR  
 Checked by: EW

**A120**  
 Scale: As indicated



X MEN'S - EXISTING



X WOMEN'S- EXISTING

**DRAWING GENERAL NOTES**

- JANITOR CLOSET DOORS, HOLLOW METAL FRAMES, AND HARDWARE ARE TO REMAIN AND TO BE REPAINTED AS SCHEDULED. ENTRY DOORS AT SEMINAR- AND BALLROOM-TYPE ROOMS ARE TO BE REPLACED IN KIND IN EXISTING FRAMES. SEE DOOR SCHEDULE ON A600.1 FOR ADDITIONAL INFORMATION.
- JANITOR CLOSETS ARE NOT IN CONTRACT, EXCEPT TO REPAIR INTERIOR AND EXTERIOR OF DOORS AND FRAMES AND TO PROVIDE NEW DOOR THRESHOLDS.
- CONTRACTOR IS TO VERIFY THE CONDITION OF EXISTING SUBSTRATES TO RECEIVE NEW FINISHES AND CONFIRM SUITABILITY. IF EXISTING FLOORS DO NOT MEET ALLOWABLE TOLERANCES PER ANSI STANDARDS FOR LARGE-FORMAT TILE, FLASH FLOORS TO LEVEL. SCRIBE WALL TILE AS NECESSARY TO ACCOMMODATE FLOOR LEVEL WITHIN ALLOWABLE TOLERANCE.
- INFILL AND/OR PATCH FLOORS AND WALLS WHERE TOILET PARTITIONS, ACCESSORIES, OR WALLS REMOVED, AND PROVIDE A SOUND AND LEVEL SURFACE TO RECEIVE NEW FINISH.
- IN SEMINAR/BALLROOM TYPE ROOMS, EXISTING CERAMIC WALL TILE IS TO REMAIN ON WALLS TO REMAIN AND NEW SCHEDULED TILE IS TO BE INSTALLED OVER EXISTING TILE. CONTRACTOR TO VERIFY THAT LEVELNESS OF SURFACE IS WITHIN REQUIRED TOLERANCES FOR SPECIFIED NEW TILE FINISH.
- NOT USED.
- GO TO SHEET VERTY THICKNESS OF CERAMIC TILE ASSEMBLY TO BE REMOVED AND ACCOUNT FOR ANY DIFFERENCE IN THICKNESS OF NEW TILE ASSEMBLY.
- NEW PLUMBING FIXTURE LOCATIONS DIFFER FROM EXISTING FIXTURE LOCATIONS. FIXTURE CARRIERS AND ASSOCIATED PLUMBING ARE TO BE RELOCATED TO DIMENSIONS SHOWN ON DRAWINGS.
- SEE SHEET A500 FOR ENLARGED PLANS AND ELEVATIONS OF TYPICAL TOILET COMPARTMENTS AND TYPICAL ACCESSORY MOUNTING HEIGHTS.
- SEE SHEET A500.1 FOR PARTITION TYPES. NEW WALLS ARE TO BE CONSTRUCTED IN THE IN SAME LOCATION AS EXISTING DEMOLISHED WALLS, UNLESS NOTED OTHERWISE.
- SEE A600 SERIES SHEETS FOR REFLECTED CEILING PLANS, FINISH PLANS, AND FINISH SCHEDULES.
- SEE OVERALL BUILDING PLANS ON SHEETS A001, A002, & A003 FOR LOCATIONS OF ALL DRINKING FOUNTAINS IN PROJECT.

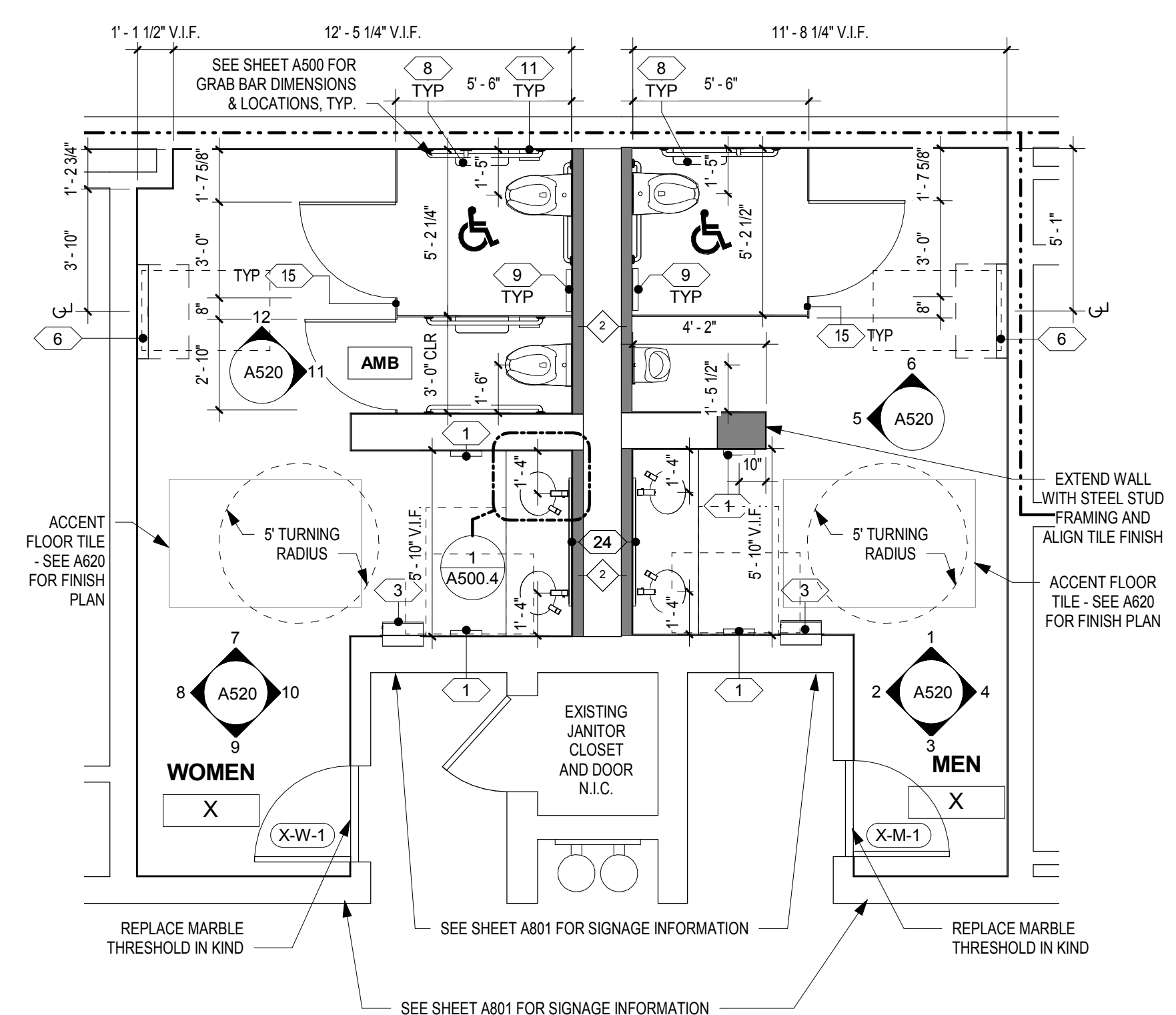

**2 FLOOR PLAN - MEN'S & WOMEN'S ROOM X**  
 SCALE: 1/4" = 1'-0"

**ACCESSORY/EQUIPMENT LEGEND - SEMINAR-TYPE RESTROOMS**

① HAND DRYER - SEMI-RECESSED	⑮ TOILET PARTITIONS 2 - COMPACT HIGH-PRESSURE LAMINATE (PHENOLIC), 81" HIGH INCL 9' SUPPORT LEGS; URINAL SCREENS 20" D X 60" H, WALL-MTD.
② PAPER TOWEL DISPENSER - AUTO, SEMI-RECESSED	⑯ MIRROR - FULL LENGTH - 24" X 72"
③ PAPER TOWEL/TRASH COMBO UNIT - AUTO, SEMI-RECESSED	⑰ MIRROR - DOUBLE WIDTH - 42" X 54"
④ TRASH - SEMI-RECESSED WALL MTD.	⑱ MIRROR - SINGLE WIDTH - 24" X 54"
⑤ DIAPER CHANGING STATION - SURFACE-MTD. (UNLESS OTHERWISE NOTED)	⑲ MIRROR - SINGLE WIDTH, NARROW - 18" X 54"
⑥ TOILET PAPER DISPENSER - DUAL JUMBO ROLL (TYP. IN EACH STALL)	⑳ MIRROR - DOUBLE WIDTH, WIDE - 48" X 54"
⑦ SEAT COVER DISPENSER (TYP. IN EACH STALL)	㉑ MIRROR - DOUBLE WIDTH, WIDE - 48" X 48"
⑧ SANITARY DISPOSAL (TYP. IN EACH WOMEN'S STALL)	

NOTE: SEE SPECIFICATIONS FOR ADDITIONAL INFORMATION.

- WHEELCHAIR ACCESSIBLE TOILET COMPARTMENT - SEE A500 FOR TYPICAL ENLARGED PLANS AND ELEVATIONS.
- AMB AMBULATORY ACCESSIBLE TOILET COMPARTMENT - SEE A500 FOR TYPICAL ENLARGED PLANS AND ELEVATIONS.
- NO SYMBOL UNLESS OTHERWISE NOTED, TOILET COMPARTMENTS ARE STANDARD.
- ADA / ICC ANSI A117.1 REQUIRED CLEARANCES
- EXISTING 2-HR FIRE RATED WALL (PER AS-BUILT DRAWINGS) TO REMAIN
- X PARTITION TYPE - SEE SHEET A500.1

**DEMOLITION GENERAL NOTES**

- SEE PHOTOS ON SOME SHEETS FOR IMAGES OF TYPICAL EXISTING TOILET ROOMS.
- COORDINATE DEMOLITION SCOPE ITEMS WITH NEW WORK AND MEP DRAWINGS.
- COORDINATE WITH OWNER FOR REMOVED ACCESSORIES, PLUMBING FIXTURES, LIGHTING FIXTURES, CEILING DEVICES, TOILET PARTITIONS, AND SIGNAGE TO BE SALVAGED.
- JANITOR CLOSET DOORS TO REMAIN. PROTECT DURING CONSTRUCTION.
- FOR STEEL BEAMS INDICATED TO BE REMOVED, GC TO VERIFY THAT BEAMS ARE NOT SUPPORTING ANY BUILDING ELEMENT PRIOR TO DEMOLITION. EXERCISE CARE WHEN REMOVING THE BEAMS SO AS NOT TO DAMAGE ANY ADJACENT CONSTRUCTION. BEAMS APPEAR TO HAVE PREVIOUSLY SUPPORTED CEILING-HUNG TOILET PARTITIONS, BUT ARE NO LONGER IN USE.

**DEMOLITION KEY NOTES**

D.1	REMOVE EXISTING 4" CMU CHASE WALL (AT ROOMS T.V. & W., EXISTING WALL IS 4" METAL FRAMING)
D.4	REMOVE EXISTING PLUMBING FIXTURE - SEE PLUMBING DWGS
D.5	REMOVE EXISTING COUNTERTOP & SUPPORT FRAMING
D.6	REMOVE EXISTING TOILET/URINAL PARTITIONS
D.7	REMOVE EXISTING WALL MOUNTED ACCESSORIES
D.8	REMOVE EXISTING CERAMIC FLOOR TILE TO CONCRETE SLAB
D.10	REMOVE EXISTING GWB CEILING, SUPPORT STRUCTURE, & CEILING-MOUNTED DEVICES THROUGHOUT ROOM - SEE MEP DWGS.
D.11	REMOVE EXISTING LIGHT FIXTURES - SEE ELECTRICAL DWGS.
D.13	REMOVE EXISTING DOOR THRESHOLD (ALUMINUM THRESHOLD AT EXHIBIT-TYPE ROOMS; MARBLE THRESHOLD AT SEMINAR-TYPE ROOMS)
D.17	REMOVE EXISTING WALL-MOUNTED SIGNAGE
D.18	REMOVE EXISTING STEEL BEAM (6" TO 10" DEEP) ABOVE CEILING
D.19	REMOVE EXISTING ENTRY DOOR AND HARDWARE - EXISTING HM FRAME TO REMAIN AND RECEIVE NEW DOOR

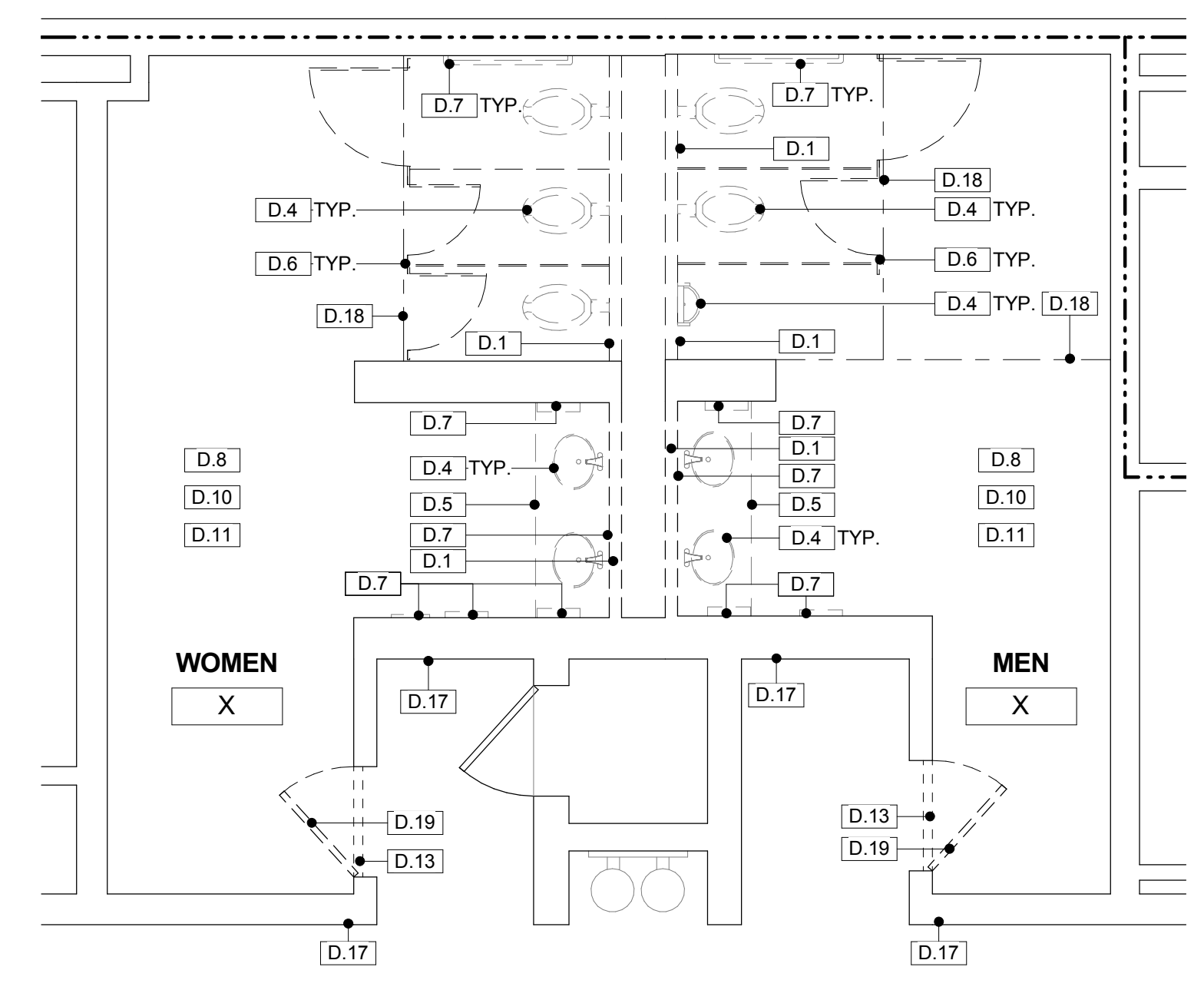
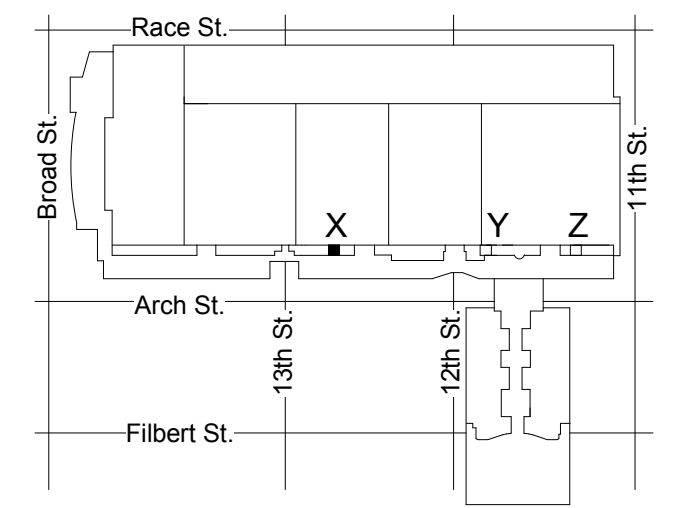

**1 DEMO PLAN - MEN'S & WOMEN'S ROOM X**  
 SCALE: 1/4" = 1'-0"

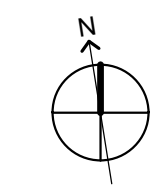









**REVISIONS:**

No.	Description	Date

**PENNSYLVANIA CONVENTION CENTER**  
**RESTROOM RENOVATIONS**  
1101 ARCH STREET, PHILADELPHIA, PA 19107

**DEMOLITION & NEW FLOOR PLANS - ROOM Z (SEMINAR)**

Project number: CW1615  
Date: November 25, 2019  
Drawn by: KR/LC  
Checked by: EW

**A122**  
Scale: As indicated

**DRAWING GENERAL NOTES**

- JANITOR CLOSET DOORS, HOLLOW METAL FRAMES, AND HARDWARE ARE TO REMAIN AND TO BE REPAINTED AS SCHEDULED. ENTRY DOORS AT SEMINAR- AND BALLROOM-TYPE ROOMS ARE TO BE REPLACED IN KIND IN EXISTING FRAMES. SEE DOOR SCHEDULE ON A600.1 FOR ADDITIONAL INFORMATION.
- JANITOR CLOSETS ARE NOT IN CONTRACT, EXCEPT TO REPAINT INTERIOR AND EXTERIOR OF DOORS AND FRAMES AND TO PROVIDE NEW DOOR THRESHOLDS.
- CONTRACTOR IS TO VERIFY THE CONDITION OF EXISTING SUBSTRATES TO RECEIVE NEW FINISHES AND CONFIRM SUITABILITY. IF EXISTING FLOORS DO NOT MEET ALLOWABLE TOLERANCES PER ANSI STANDARDS FOR LARGE-FORMAT TILE, FLASH FLOORS TO LEVEL. SCRIBE WALL TILE AS NECESSARY TO ACCOMMODATE FLOOR LEVEL WITHIN ALLOWABLE TOLERANCE.
- INFILL AND/OR PATCH FLOORS AND WALLS WHERE TOILET PARTITIONS, ACCESSORIES, OR WALLS REMOVED, AND PROVIDE A SOUND AND LEVEL SURFACE TO RECEIVE NEW FINISH.
- IN SEMINAR/BALLROOM TYPE ROOMS, EXISTING CERAMIC WALL TILE IS TO REMAIN ON WALLS TO REMAIN AND NEW SCHEDULED TILE IS TO BE INSTALLED OVER EXISTING TILE. CONTRACTOR TO VERIFY THAT LEVELNESS OF SURFACE IS WITHIN REQUIRED TOLERANCES FOR SPECIFIED NEW TILE FINISH.
- NOT USED.
- GC TO VERIFY THICKNESS OF CERAMIC TILE ASSEMBLY TO BE REMOVED AND ACCOUNT FOR ANY DIFFERENCE IN THICKNESS OF NEW TILE ASSEMBLY.
- NEW PLUMBING FIXTURE LOCATIONS DIFFER FROM EXISTING FIXTURE LOCATIONS. FIXTURE CARRIERS AND ASSOCIATED PLUMBING ARE TO BE RELOCATED TO DIMENSIONS SHOWN ON DRAWINGS.
- SEE SHEET A600 FOR ENLARGED PLANS AND ELEVATIONS OF TYPICAL TOILET COMPARTMENTS AND TYPICAL ACCESSORY MOUNTING HEIGHTS.
- SEE SHEET A500.1 FOR PARTITION TYPES. NEW WALLS ARE TO BE CONSTRUCTED IN THE IN-SAME LOCATION AS EXISTING DEMOLISHED WALLS, UNLESS NOTED OTHERWISE.
- SEE A600 SERIES SHEETS FOR REFLECTED CEILING PLANS, FINISH PLANS, AND FINISH SCHEDULES.
- SEE OVERALL BUILDING PLANS ON SHEETS A001, A002, & A003 FOR LOCATIONS OF ALL DRINKING FOUNTAINS IN PROJECT.

**ACCESSORY/EQUIPMENT LEGEND - SEMINAR-TYPE RESTROOMS**

1 HAND DRYER - SEMI-RECESSED	15 TOILET PARTITIONS 2 - COMPACT HIGH-PRESSURE LAMINATE (PHENOLIC), 81" HIGH INCL 9" SUPPORT LEGS; URINAL SCREENS 20" D X 60" H, WALL-MTD.
2 PAPER TOWEL DISPENSER - AUTO, SEMI-RECESSED	18 MIRROR - FULL LENGTH - 24" X 72"
3 PAPER TOWEL/TRASH COMBO UNIT - AUTO, SEMI-RECESSED	19 MIRROR - DOUBLE WIDTH - 42" X 54"
4 TRASH - SEMI-RECESSED WALL MTD.	20 MIRROR - SINGLE WIDTH - 24" X 54"
6 DIAPER CHANGING STATION - SURFACE-MTD. (UNLESS OTHERWISE NOTED)	23 MIRROR - SINGLE WIDTH, NARROW - 18" X 54"
8 TOILET PAPER DISPENSER - DUAL JUMBO ROLL (TYP. IN EACH STALL)	24 MIRROR - DOUBLE WIDTH, WIDE - 48" X 54"
9 SEAT COVER DISPENSER (TYP. IN EACH STALL)	25 MIRROR - DOUBLE WIDTH, WIDE - 48" X 48"
11 SANITARY DISPOSAL (TYP. IN EACH WOMEN'S STALL)	

NOTE: SEE SPECIFICATIONS FOR ADDITIONAL INFORMATION.

- WHEELCHAIR ACCESSIBLE TOILET COMPARTMENT - SEE A500 FOR TYPICAL ENLARGED PLANS AND ELEVATIONS.
- AMBULATORY ACCESSIBLE TOILET COMPARTMENT - SEE A500 FOR TYPICAL ENLARGED PLANS AND ELEVATIONS.
- NO SYMBOL UNLESS OTHERWISE NOTED, TOILET COMPARTMENTS ARE STANDARD.
- ADA / ICC ANSI A117.1 REQUIRED CLEARANCES
- EXISTING 2-HR FIRE RATED WALL (PER AS-BUILT DRAWINGS) TO REMAIN
- PARTITION TYPE - SEE SHEET A500.1

**DEMOLITION GENERAL NOTES**

- SEE PHOTOS ON SOME SHEETS FOR IMAGES OF TYPICAL EXISTING TOILET ROOMS.
- COORDINATE DEMOLITION SCOPE ITEMS WITH NEW WORK AND MEP DRAWINGS.
- COORDINATE WITH OWNER FOR REMOVED ACCESSORIES, PLUMBING FIXTURES, LIGHTING FIXTURES, CEILING DEVICES, TOILET PARTITIONS, AND SIGNAGE TO BE SALVAGED.
- JANITOR CLOSET DOORS TO REMAIN. PROTECT DURING CONSTRUCTION.
- FOR STEEL BEAMS INDICATED TO BE REMOVED, GC TO VERIFY THAT BEAMS ARE NOT SUPPORTING ANY BUILDING ELEMENT PRIOR TO DEMOLITION. EXERCISE CARE WHEN REMOVING THE BEAMS SO AS NOT TO DAMAGE ANY ADJACENT CONSTRUCTION. BEAMS APPEAR TO HAVE PREVIOUSLY SUPPORTED CEILING-HUNG TOILET PARTITIONS, BUT ARE NO LONGER IN USE.

**DEMOLITION KEY NOTES**

D.1	REMOVE EXISTING 4" CMU CHASE WALL (AT ROOMS T, V, & W, EXISTING WALL IS 4" METAL FRAMING)
D.4	REMOVE EXISTING PLUMBING FIXTURE - SEE PLUMBING DWGS
D.5	REMOVE EXISTING COUNTERTOP & SUPPORT FRAMING
D.6	REMOVE EXISTING TOILET/URINAL PARTITIONS
D.7	REMOVE EXISTING WALL-MOUNTED ACCESSORIES
D.8	REMOVE EXISTING CERAMIC FLOOR TILE TO CONCRETE SLAB
D.10	REMOVE EXISTING GWB CEILING, SUPPORT STRUCTURE, & CEILING-MOUNTED DEVICES THROUGHOUT ROOM - SEE MEP DWGS.
D.11	REMOVE EXISTING LIGHT FIXTURES - SEE ELECTRICAL DWGS.
D.13	REMOVE EXISTING DOOR THRESHOLD (ALUMINUM THRESHOLD AT EXHIBIT-TYPE ROOMS; MARBLE THRESHOLD AT SEMINAR-TYPE ROOMS)
D.17	REMOVE EXISTING WALL-MOUNTED SIGNAGE
D.18	REMOVE EXISTING STEEL BEAM (6" TO 10" DEEP) ABOVE CEILING
D.19	REMOVE EXISTING ENTRY DOOR AND HARDWARE - EXISTING HM FRAME TO REMAIN AND RECEIVE NEW DOOR

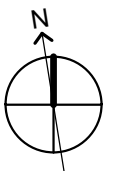
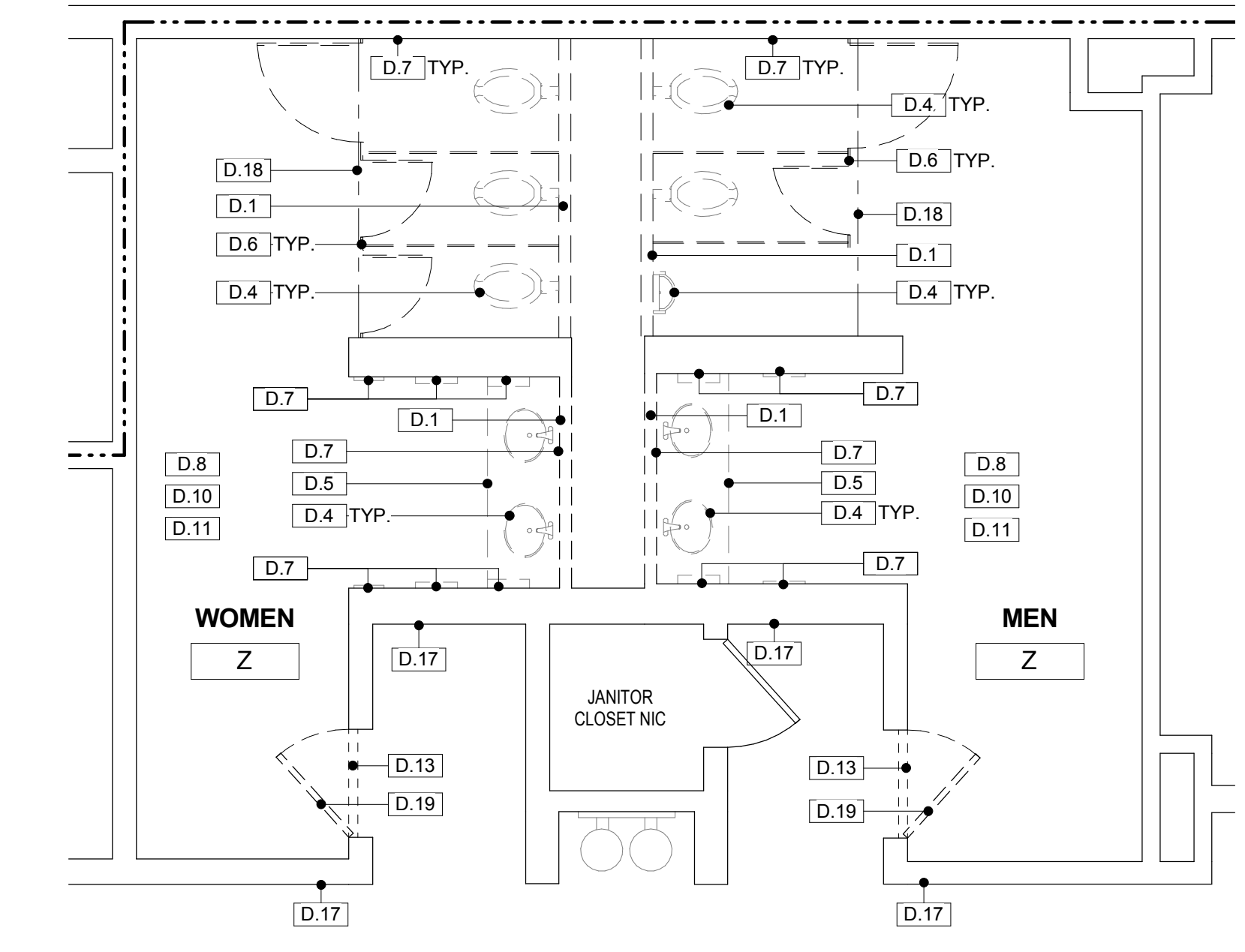
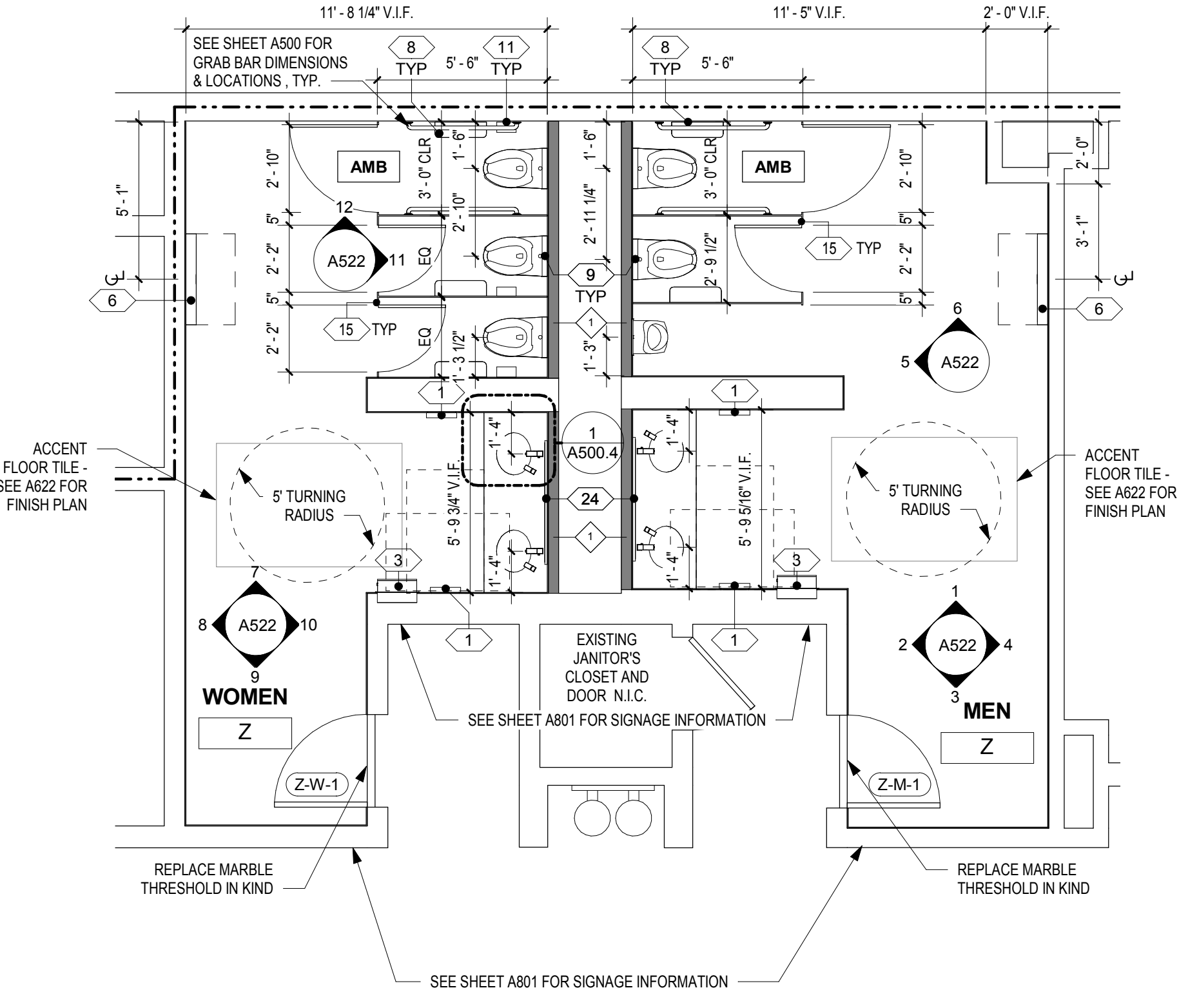
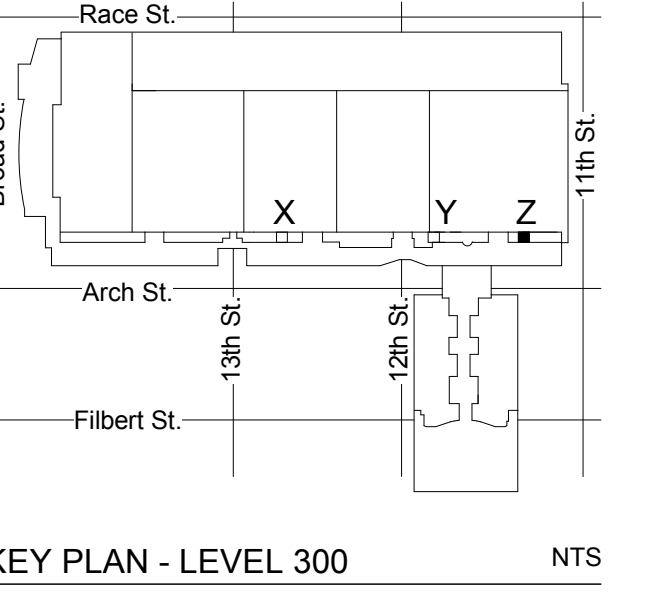



























SEE SHEET A600 FOR FINISH LEGEND

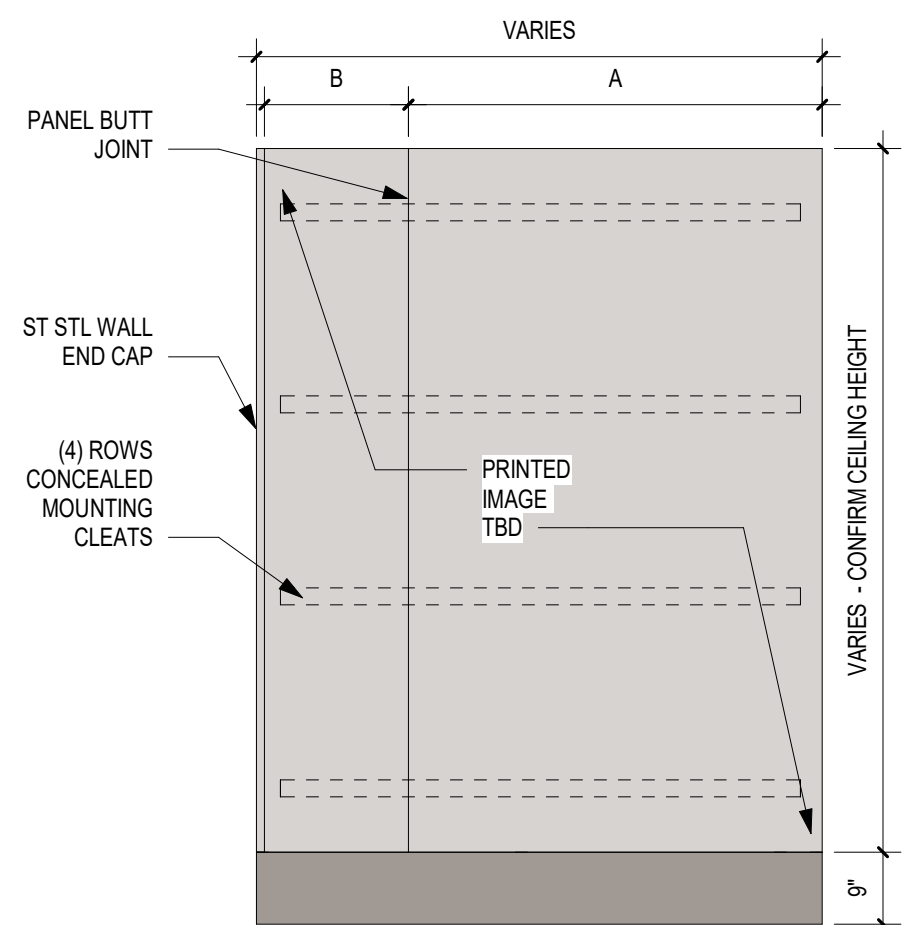

**13 ENTRY WALL PANEL ELEVATION**  
A500.2 SCALE: 1/2" = 1'-0"

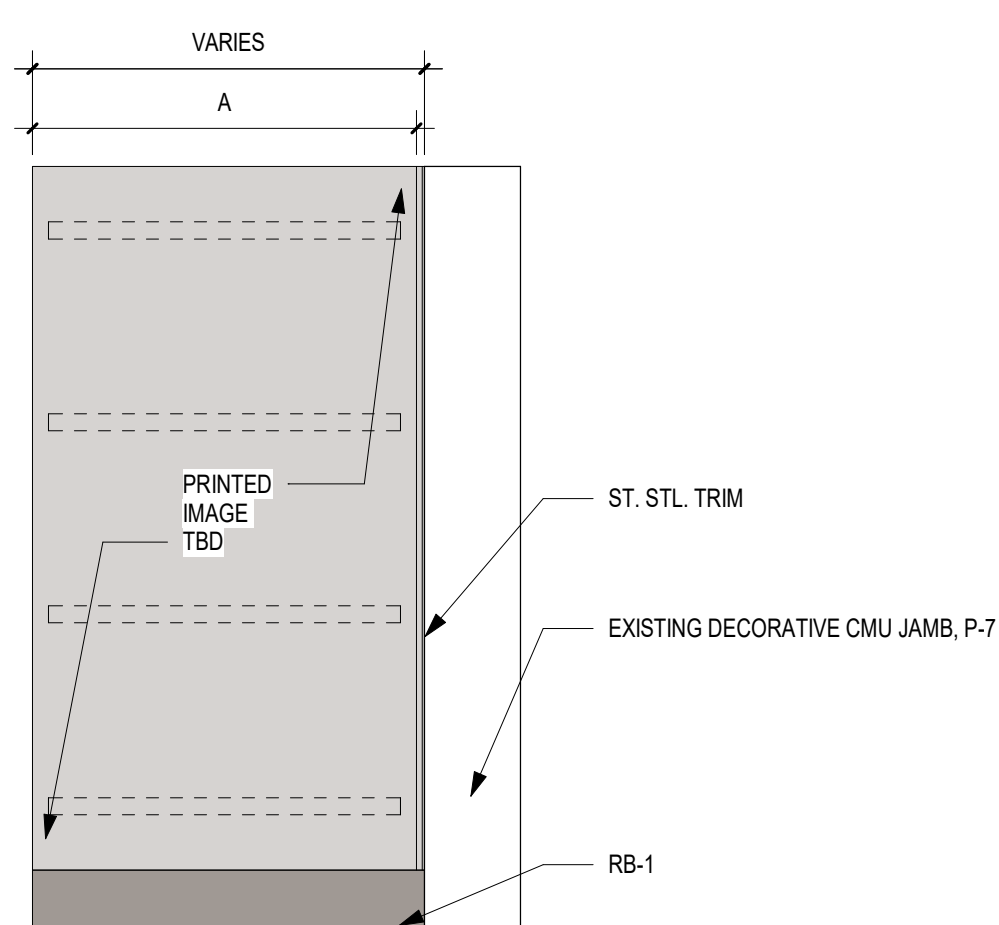

**12 ENTRY WALL PANEL ELEVATION**  
A500.2 SCALE: 1/2" = 1'-0"

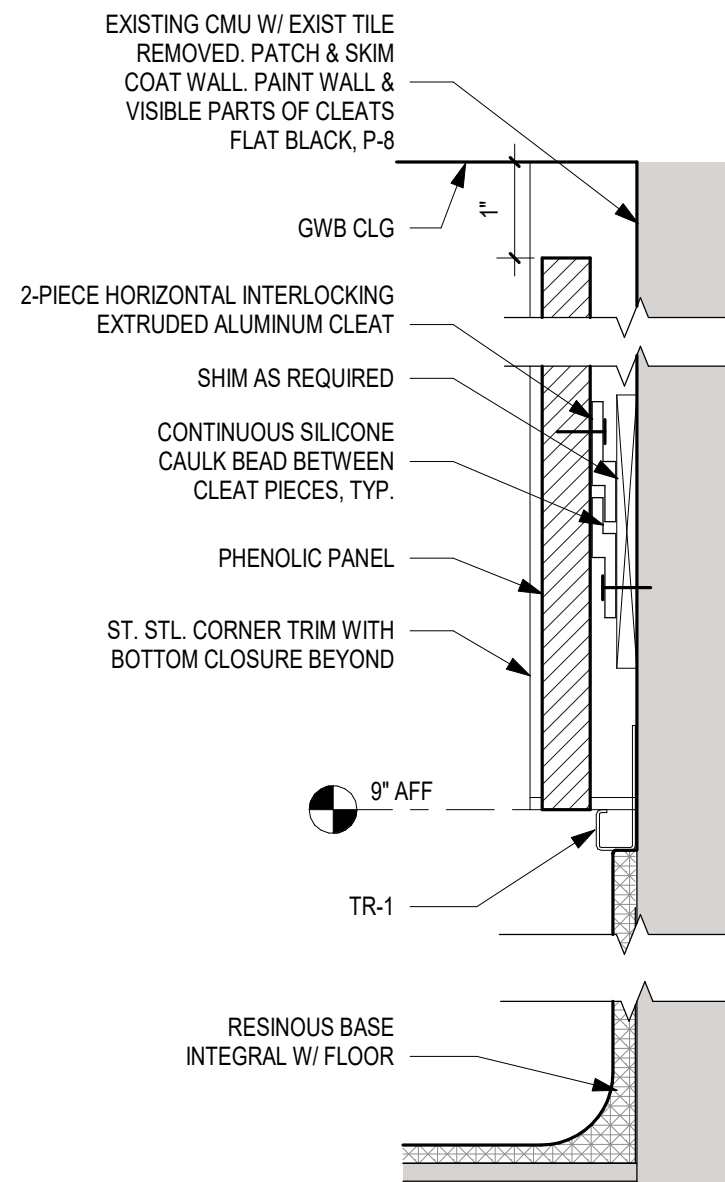

**11 SECT DTL - ENTRY WALL PANEL/BASE**  
A500.2 SCALE: 6" = 1'-0"

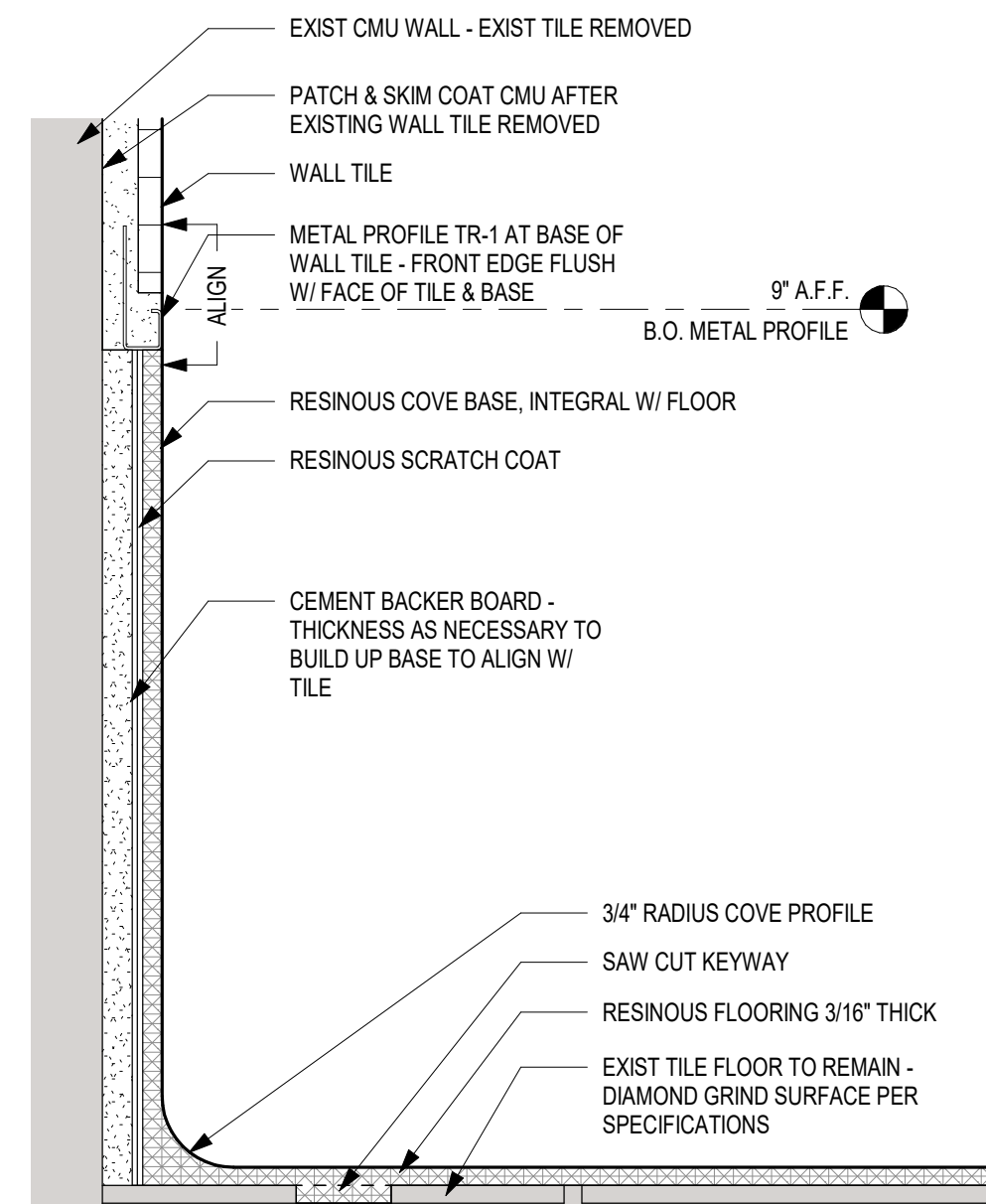

**10 SECT DTL - TYP RESINOUS BASE**  
A500.2 SCALE: 6" = 1'-0"

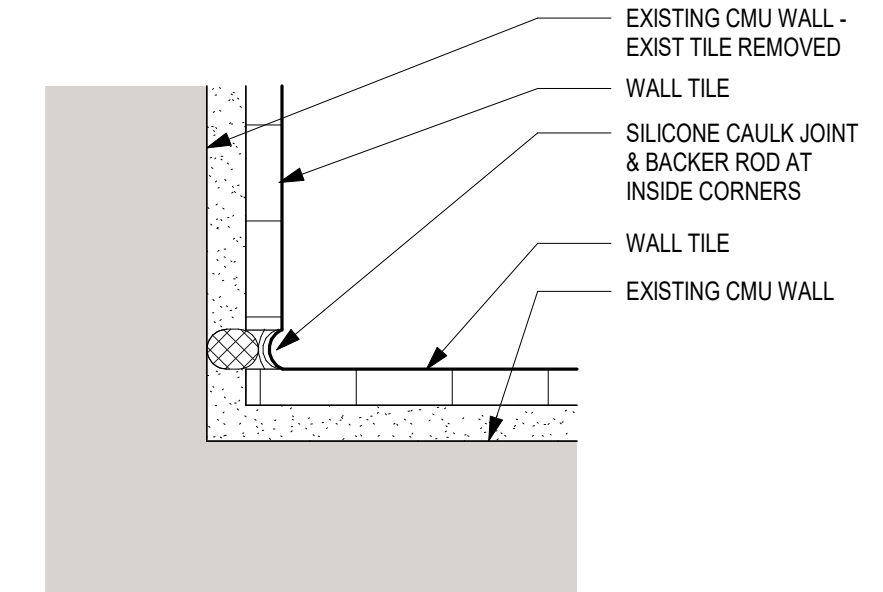

**9 PLAN DETAIL - TYP INSIDE CORNER**  
A500.2 SCALE: 12" = 1'-0"

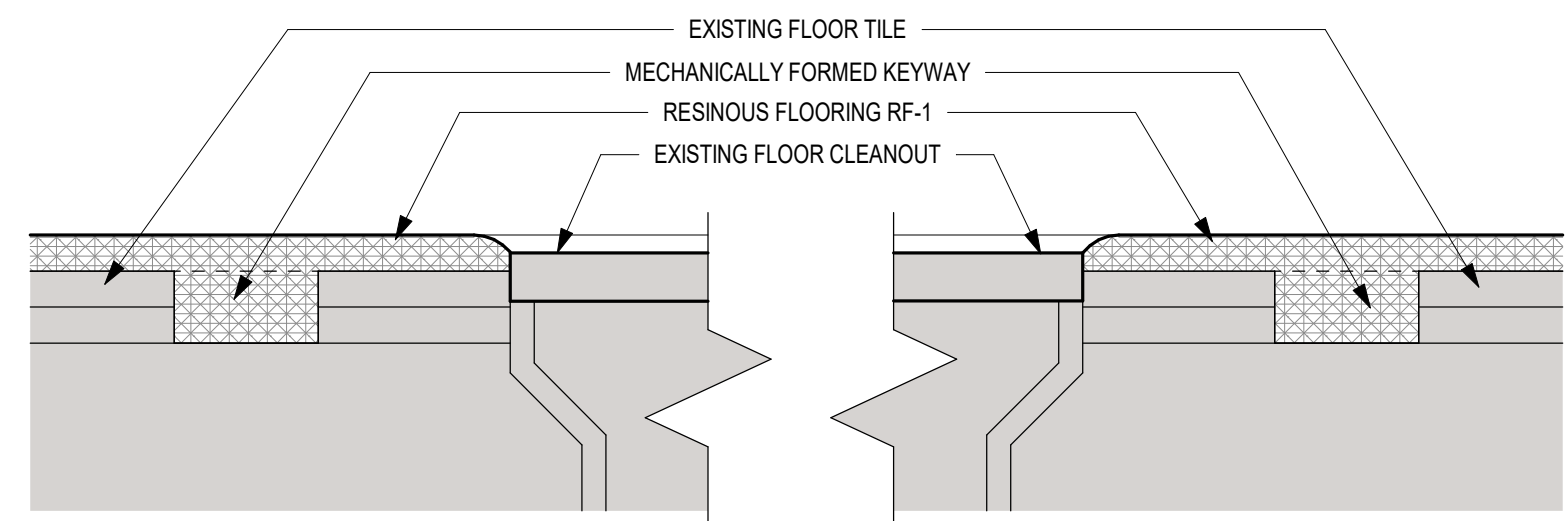

**14 SECT. DTL. @ EXISTING FLOOR CLEANOUT**  
A500.2 SCALE: 12" = 1'-0"

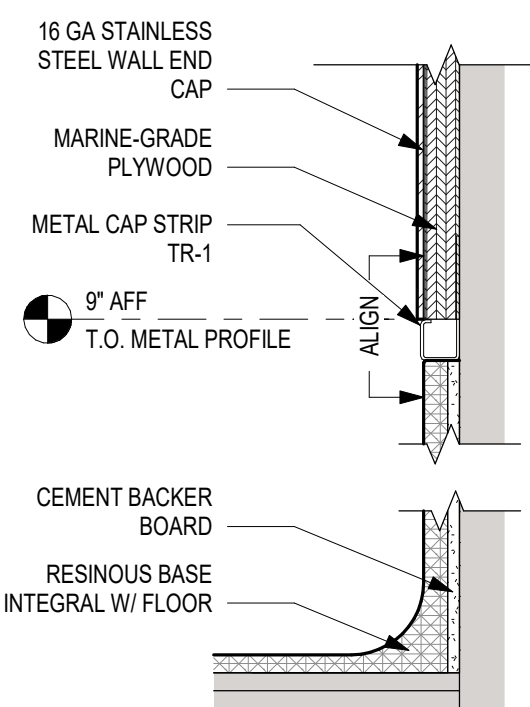

**8 SECT DTL - ENTRY WALL PANEL/BASE**  
A500.2 SCALE: 6" = 1'-0"

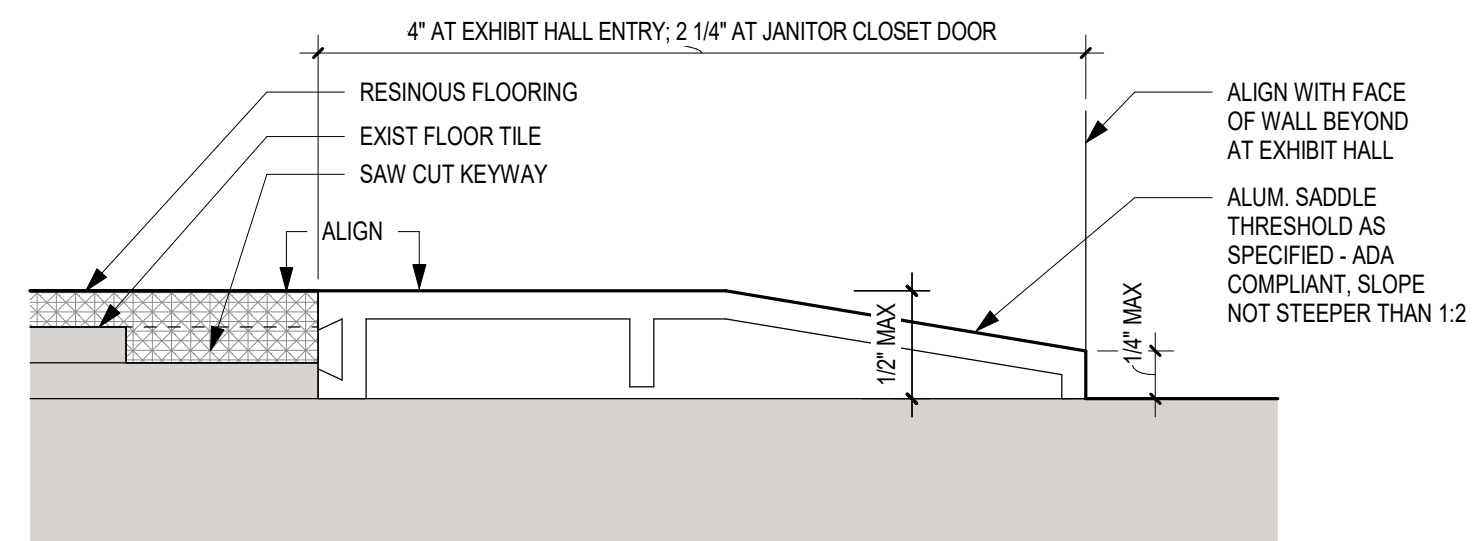

**7 SECT DTL - THRESHOLD AT RESINOUS FLOOR**  
A500.2 SCALE: 12" = 1'-0"

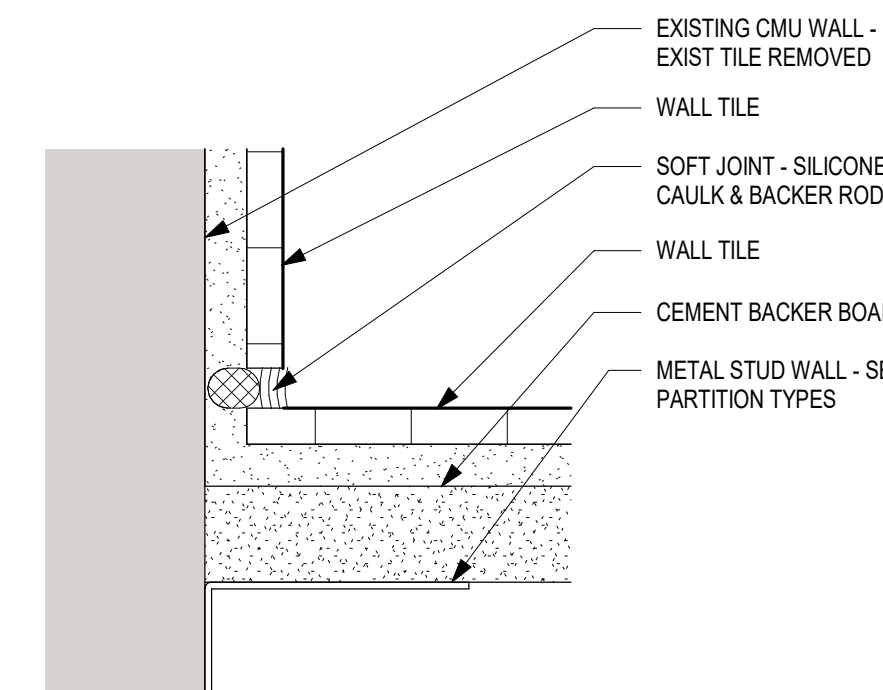

**6 PLAN DETAIL - TYP INSIDE CORNER**  
A500.2 SCALE: 12" = 1'-0"

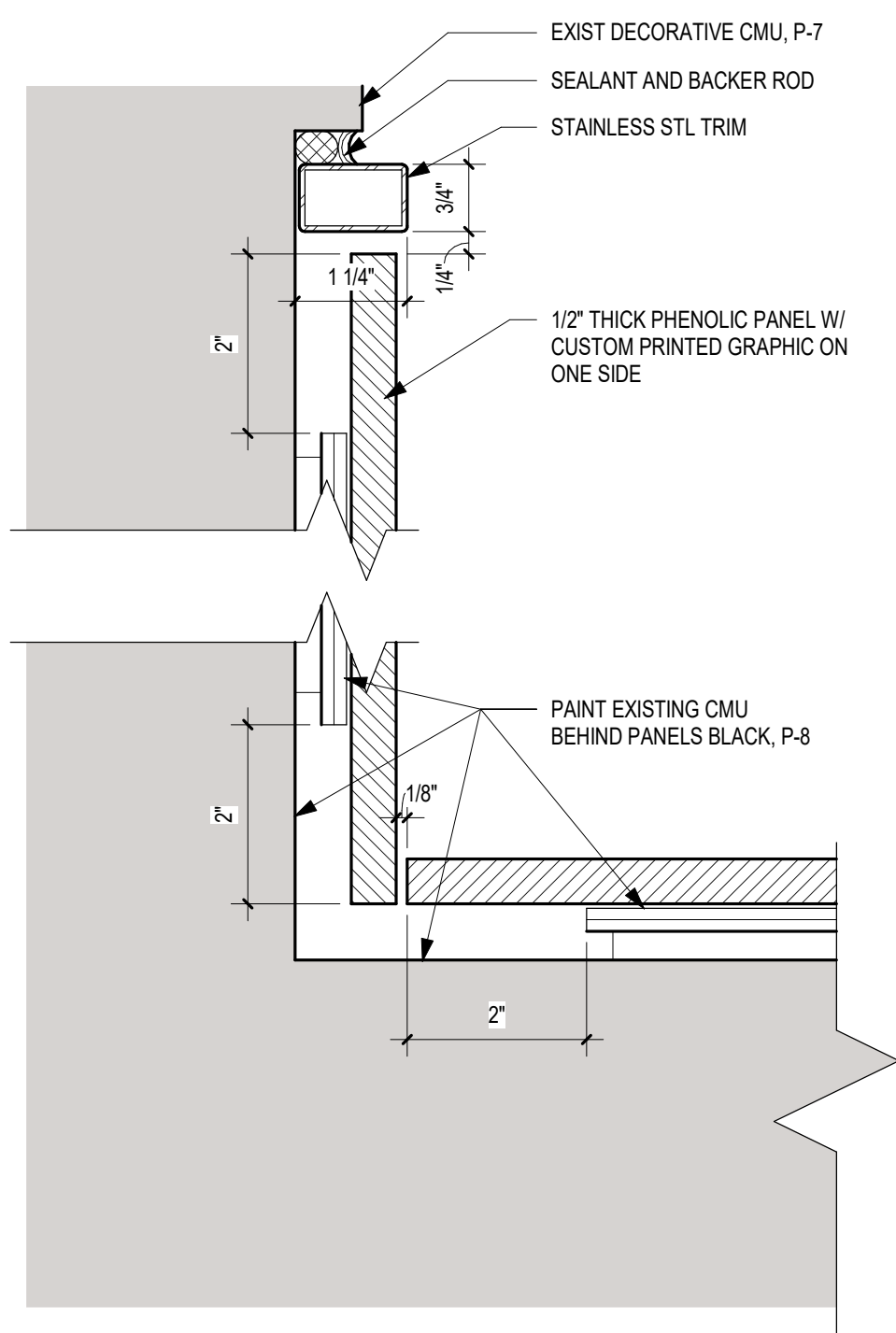

**4 PLAN DETAIL - ENTRY WALL PANELS**  
A500.2 SCALE: 6" = 1'-0"

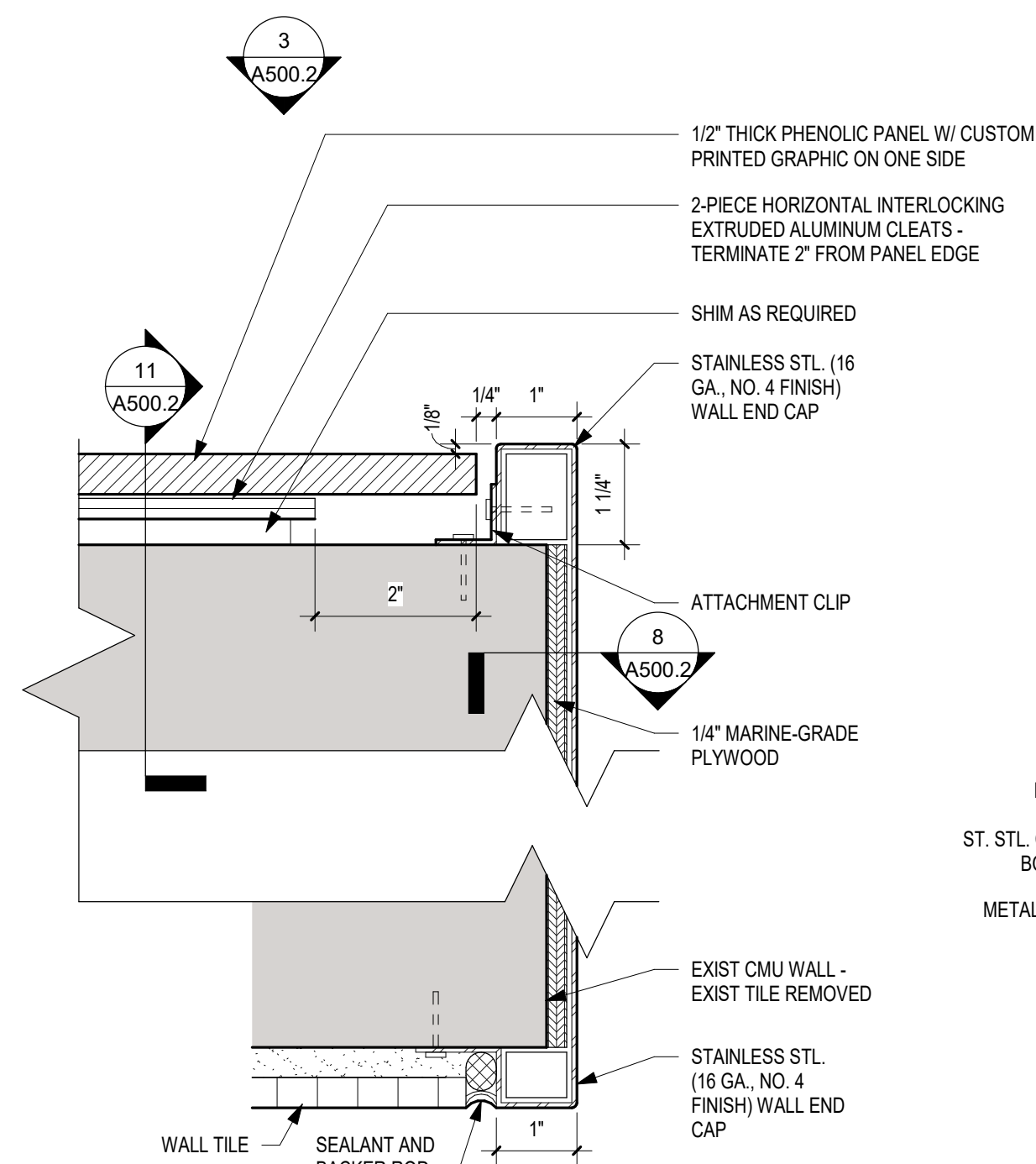

**3 ELEV DTL - ENTRY WALL PANEL/BASE**  
A500.2 SCALE: 6" = 1'-0"

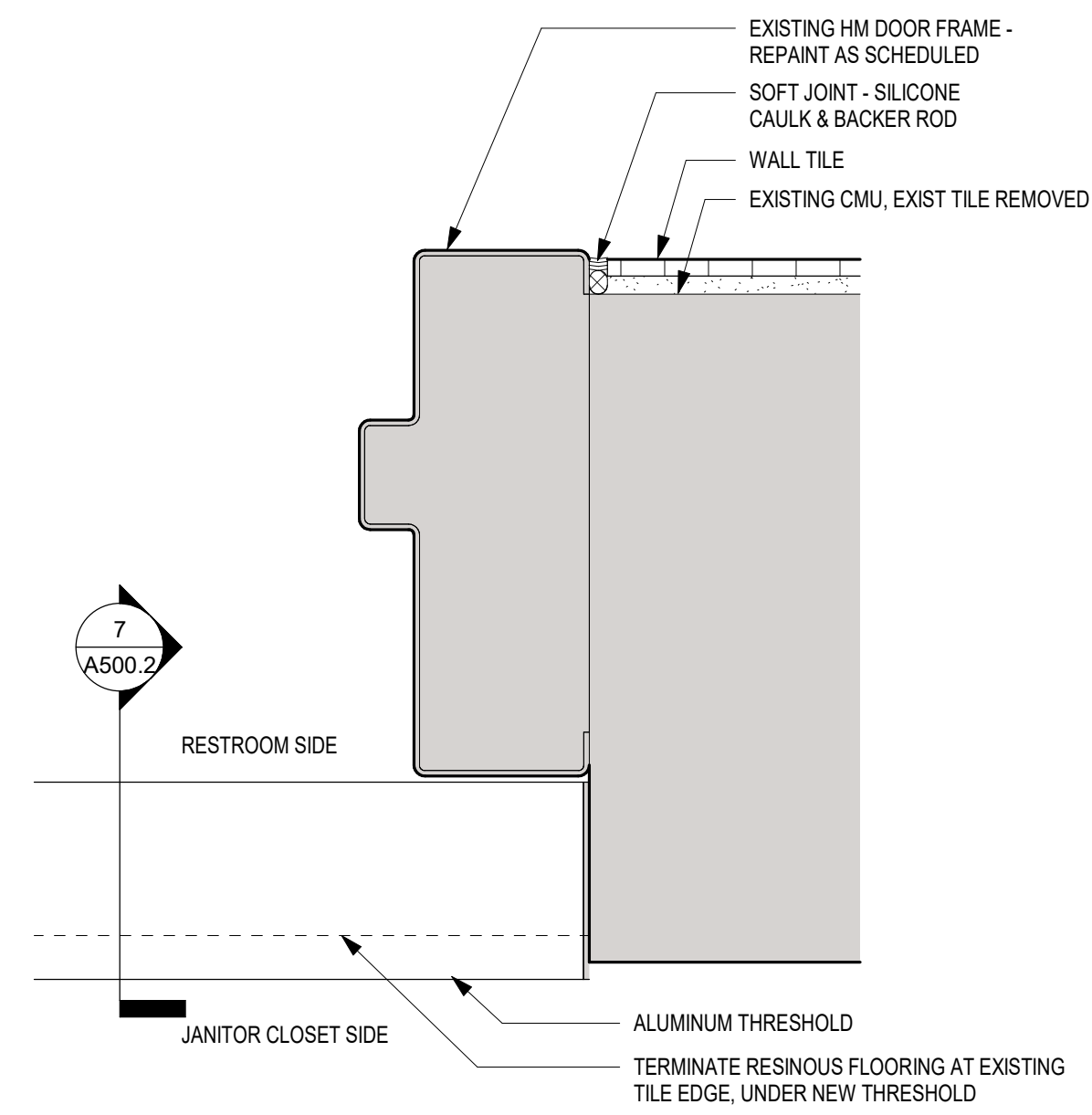
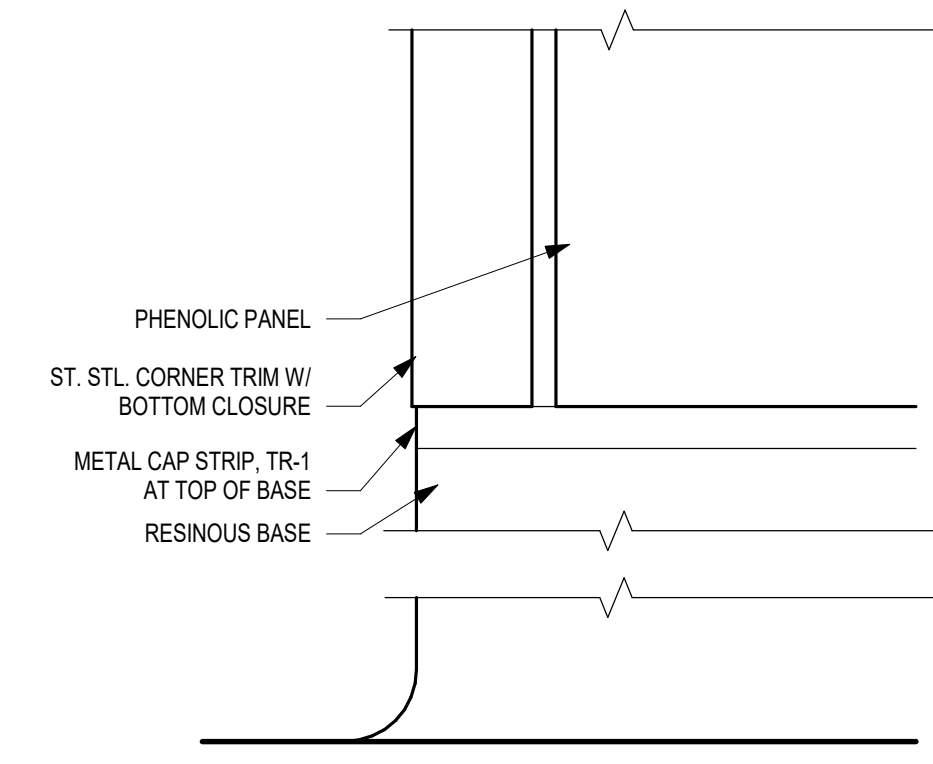

**2 PLAN DTL - TILE AT DOOR FRAME**  
A500.2 SCALE: 6" = 1'-0"

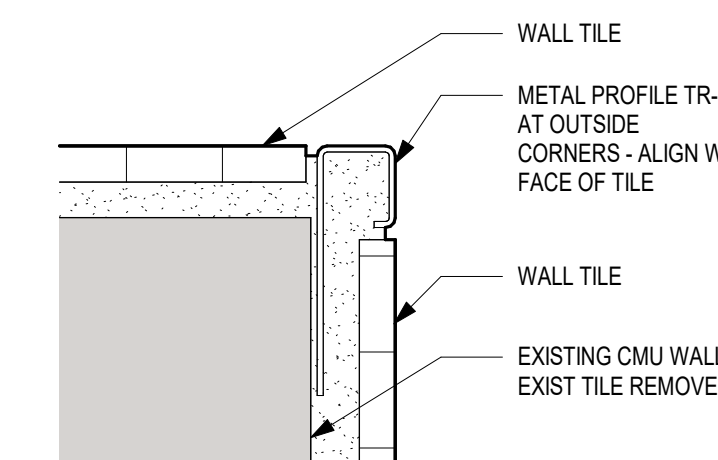

**5 PLAN DETAIL - TYP OUTSIDE CORNER**  
A500.2 SCALE: 12" = 1'-0"

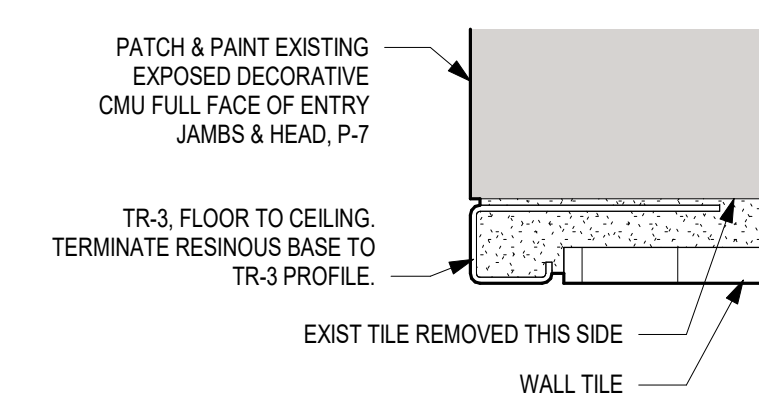

**1 PLAN DETAIL - TILE AT ENTRY**  
A500.2 SCALE: 12" = 1'-0"

No.	Description	Date
1	ASI #2	03.05.20

**PENNSYLVANIA CONVENTION CENTER**  
**RESTROOM RENOVATIONS**  
1101 ARCH STREET, PHILADELPHIA, PA 19107

**TYPICAL DETAILS-EXHIBIT**

Project number: CW1615  
Date: November 25, 2019  
Drawn by: KR/LC  
Checked by: EW

**A500.2**  
Scale: As indicated



SEE SHEET A600 FOR FINISH LEGEND

**ARCHITECTS:**  
 CONVERSE WINKLER ARCHITECTURE  
 331 Montgomery Avenue,  
 Bala Cynwyd, PA, 19144

Ph: 610.664.0806  
 Fax: 215.664.1075  
 Contact: Elin Westrick  
 e-mail: ewestrick@cwarc.com

**MEP ENGINEERS:**  
**ARORA** Arora Engineers, Inc.  
 61 Warrington-West Chester Pike  
 Chadds Ford, PA 19317  
 P (610) 459-7900 | F (610) 459-7950 | aroraengineers.com

Contact: Kevin Sultank  
 e-mail: ksultank@aroraengineers.com

**STRUCTURAL ENGINEERS:**  
 CSA GROUP  
 1341 NORTH DELAWARE AVENUE,  
 SUITE 507  
 PHILADELPHIA, PA 19125  
 Ph: 215.427.8700  
 Fax: 215.427.8752

Contact: Wing Au  
 e-mail: wau@csagroup.com



**REVISIONS:**

No.	Description	Date
1	ASI #2	03.05.20

**PENNSYLVANIA CONVENTION CENTER**  
**RESTROOM RENOVATIONS**  
 1101 ARCH STREET, PHILADELPHIA, PA 19107

**TYPICAL WALL PATTERN DETAILS-EXHIBIT**

Project number CW1615  
 Date November 25, 2019  
 Drawn by KR/LC  
 Checked by EW

**A500.3**  
 Scale As indicated

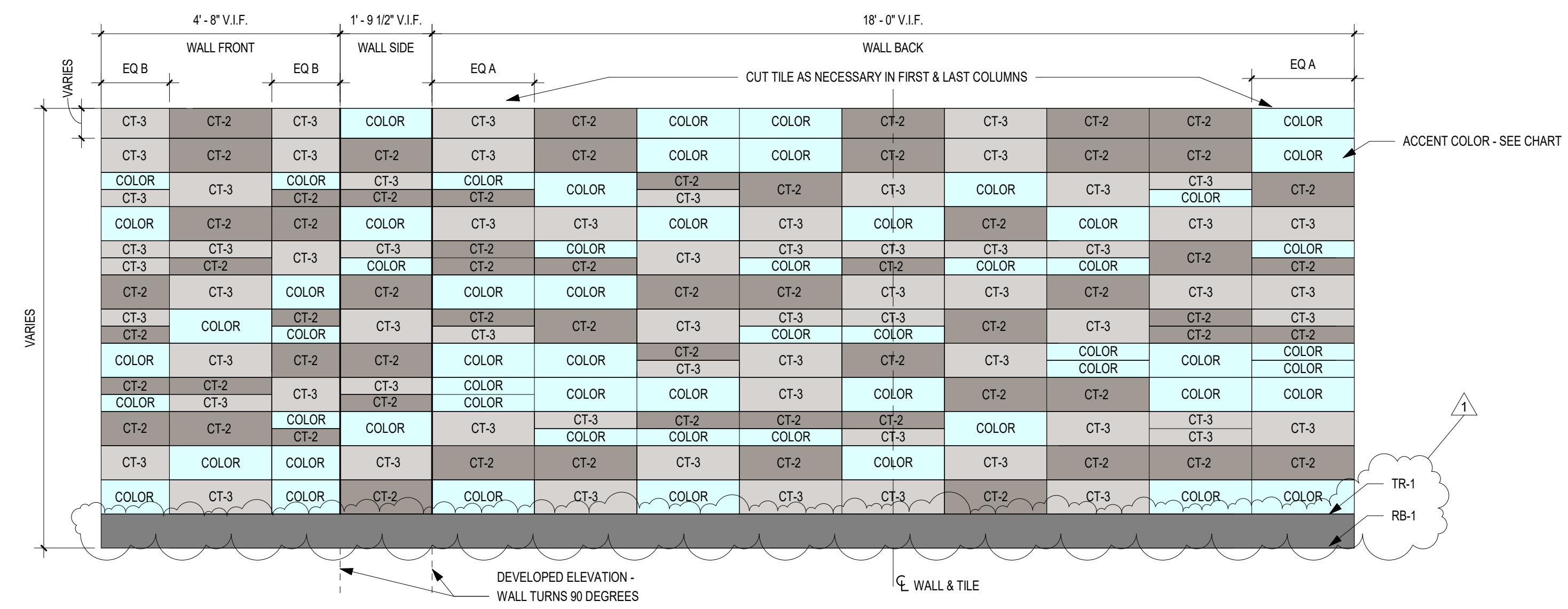

**6 WALL TILE PATTERN - WP-6 - ROOM O**  
 A500.3 SCALE: 1/2" = 1'-0"

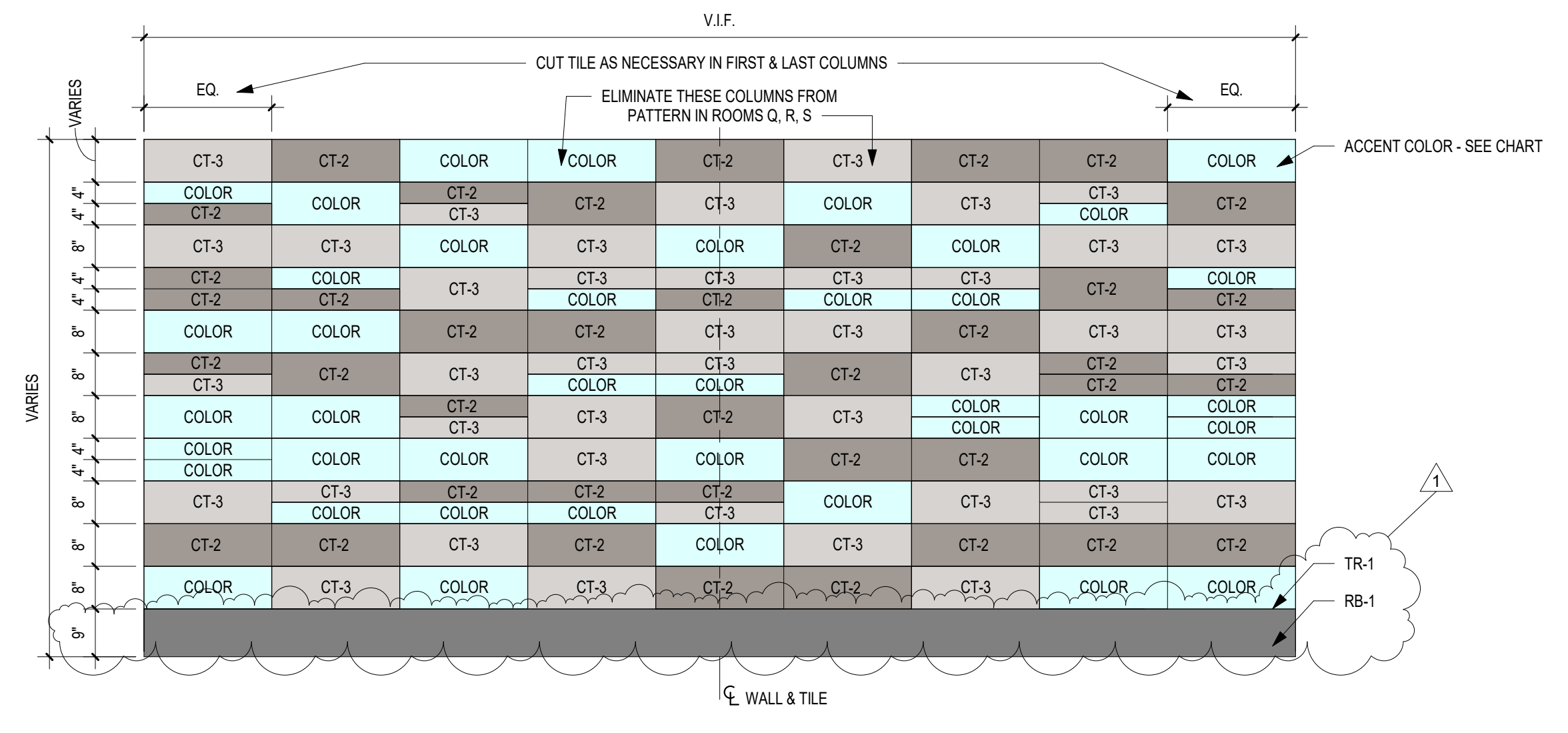

**5 WALL TILE PATTERN - WP-5 - ROOMS N, Q, R, S**  
 A500.3 SCALE: 1/2" = 1'-0"

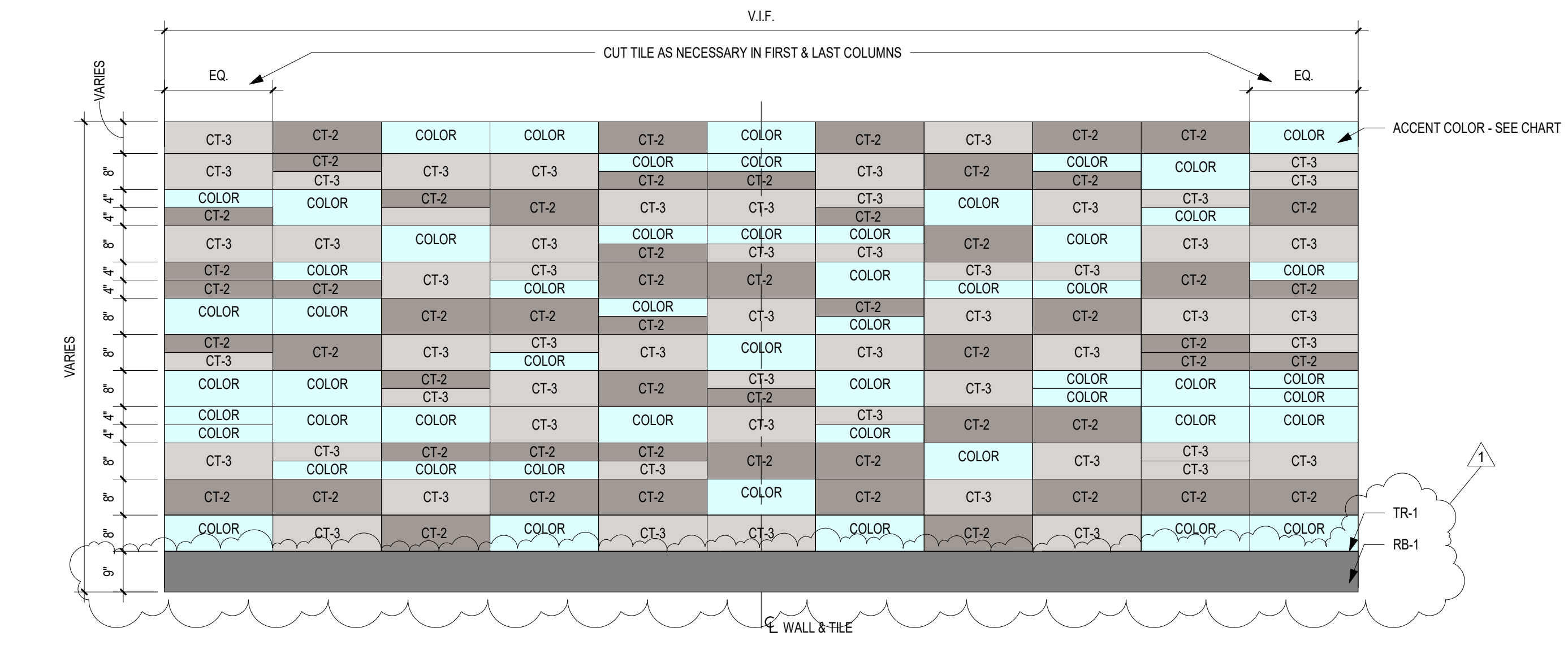

**4 WALL TILE PATTERN - WP-4 - ROOMS G, H**  
 A500.3 SCALE: 1/2" = 1'-0"

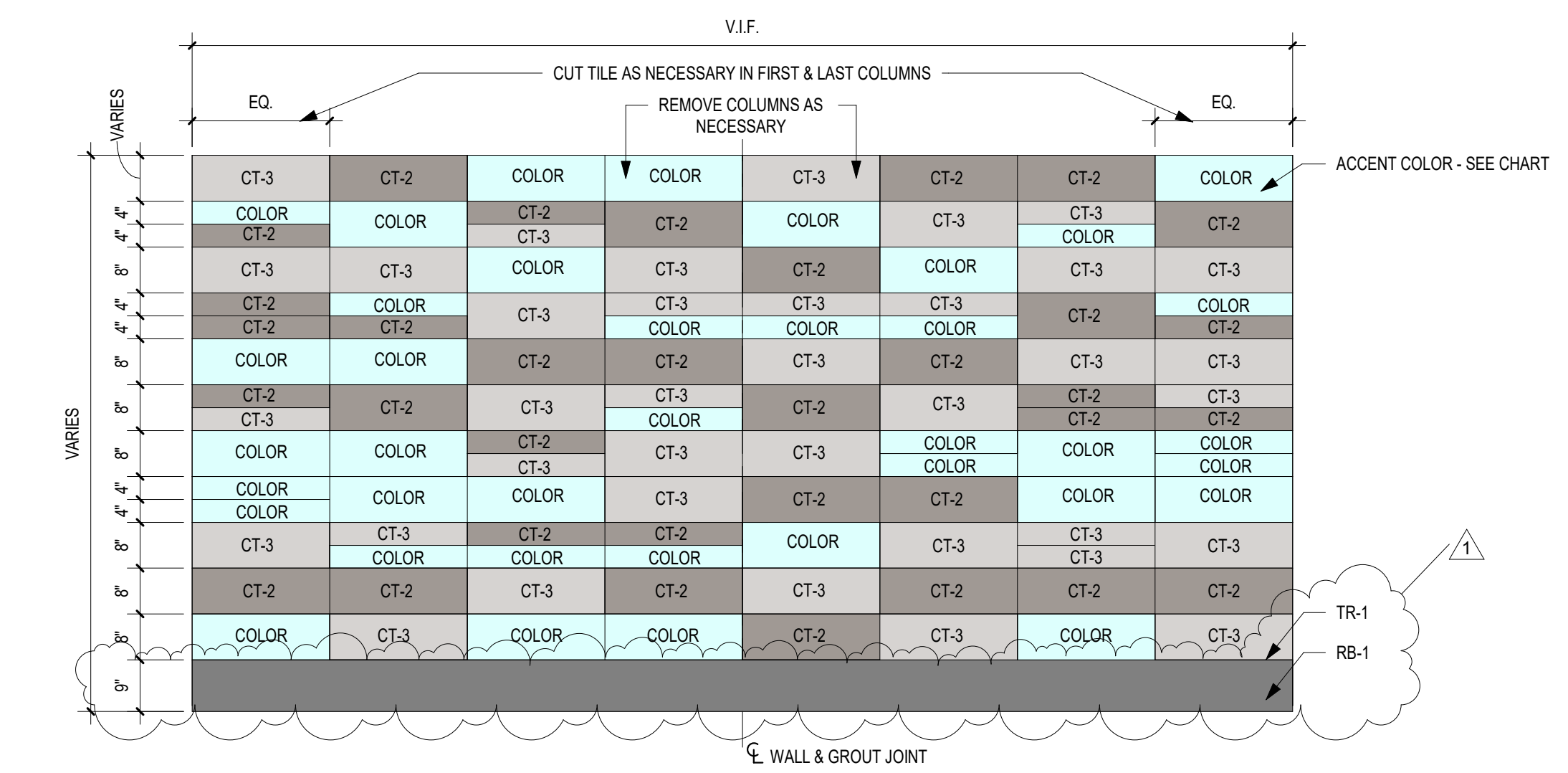

**3 WALL TILE PATTERN - WP-3 - ROOMS F, J, K, P**  
 A500.3 SCALE: 1/2" = 1'-0"

**ACCENT COLOR VARIATIONS BY ROOM**

ROOM	ACCENT COLOR
F (MEN/WOMEN)	CT-5
G (MEN/WOMEN)	CT-5
H (MEN/WOMEN)	CT-5
J (MEN/WOMEN)	CT-6
K (MEN/WOMEN)	CT-7
N (WOMEN)	CT-5
O (MEN)	CT-5
P (MEN/WOMEN)	CT-5
Q (MEN/WOMEN)	CT-5
R (MEN/WOMEN)	CT-7
S (MEN/WOMEN)	CT-6

NOTE: SEE SHEET A600 FOR FINISH LEGEND AND SCHEDULES. SEE FINISH PLANS (A600 SERIES) FOR ACCENT WALL LOCATIONS.

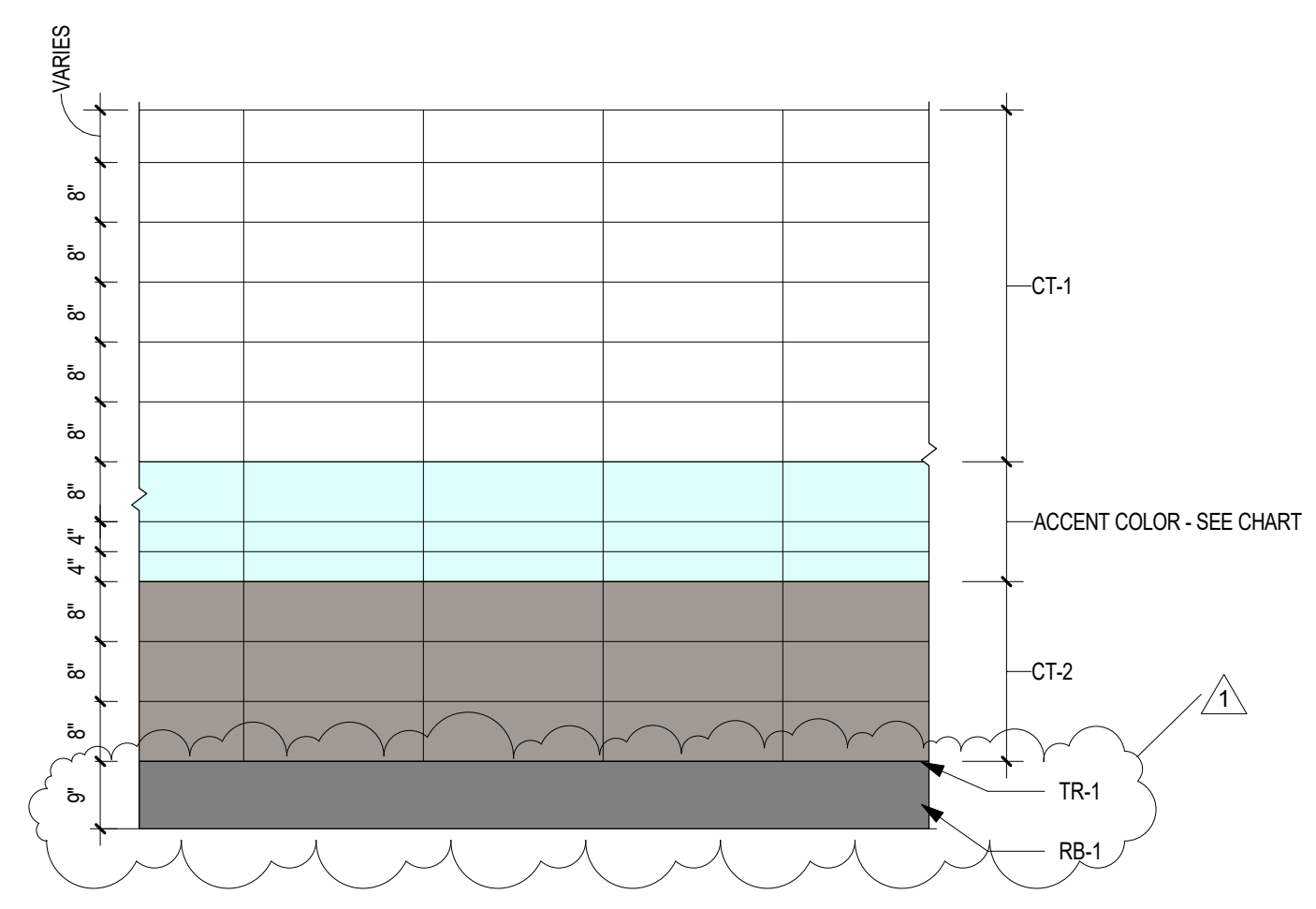

**2 WALL TILE PATTERN - WP-2**  
 A500.3 SCALE: 1/2" = 1'-0"

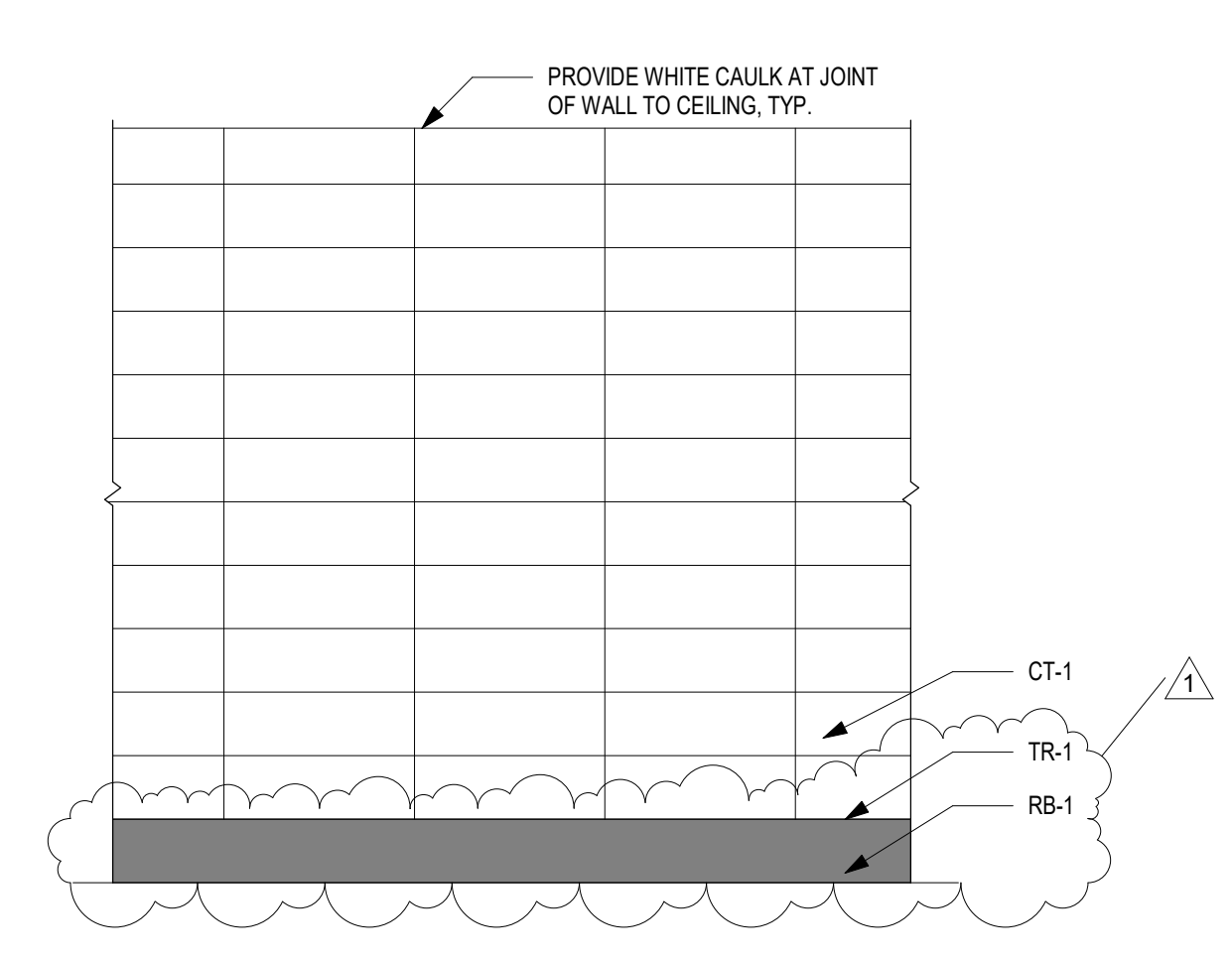

**1 WALL TILE PATTERN - WP-1**  
 A500.3 SCALE: 1/2" = 1'-0"



SEE SHEET A600 FOR FINISH LEGEND



11/25/2019

**REVISIONS:**

No.	Description	Date

**PENNSYLVANIA CONVENTION CENTER**  
**RESTROOM RENOVATIONS**  
1101 ARCH STREET, PHILADELPHIA, PA 19107

**TYPICAL DETAILS-SEMINAR & BALLROOM**

Project number CW1615  
Date November 25, 2019  
Drawn by LC/KR  
Checked by EW

**A500.4**  
Scale As indicated

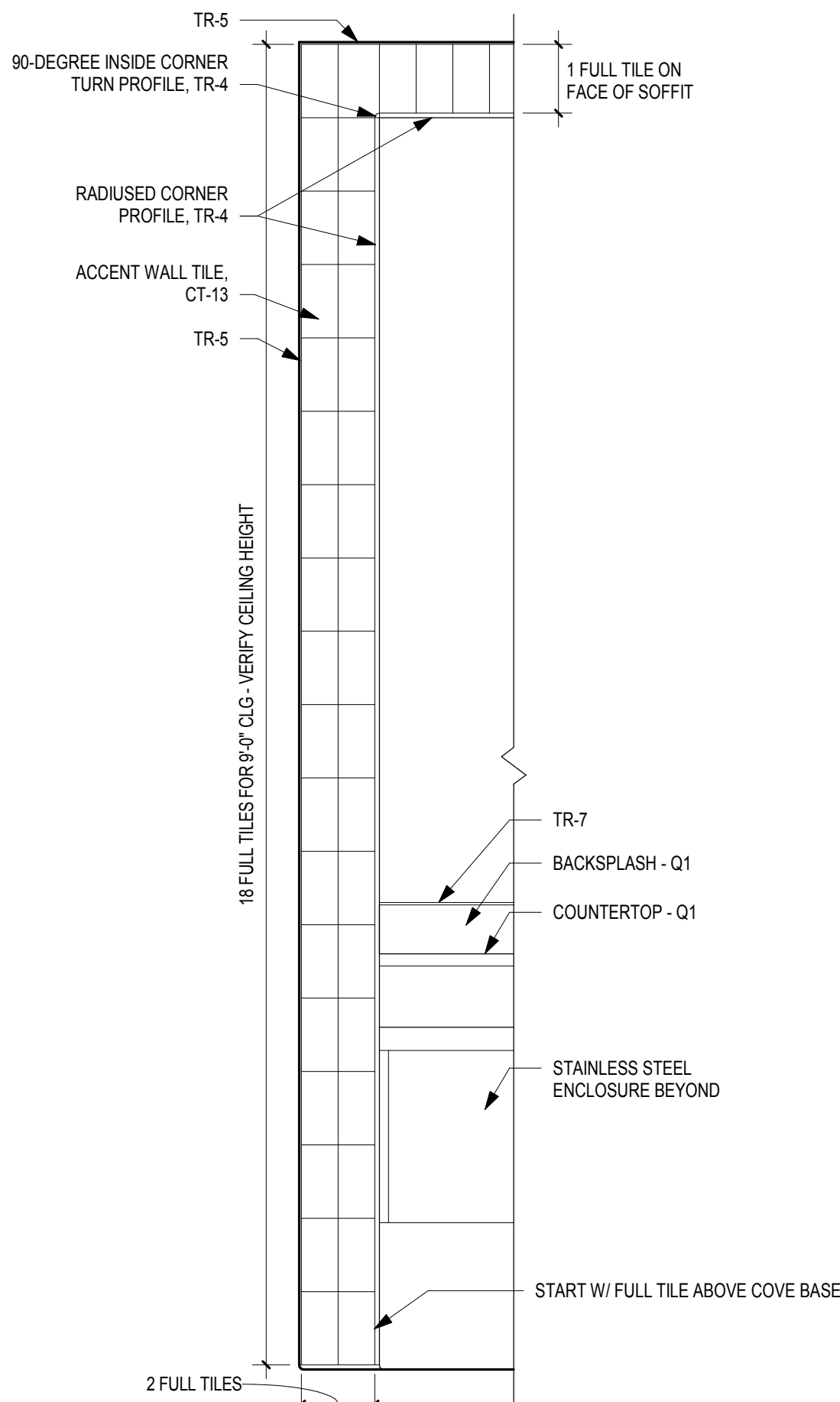

**6 FRONT ELEVATION - ACCENT WALL**  
A500.4 SCALE: 1" = 1'-0"

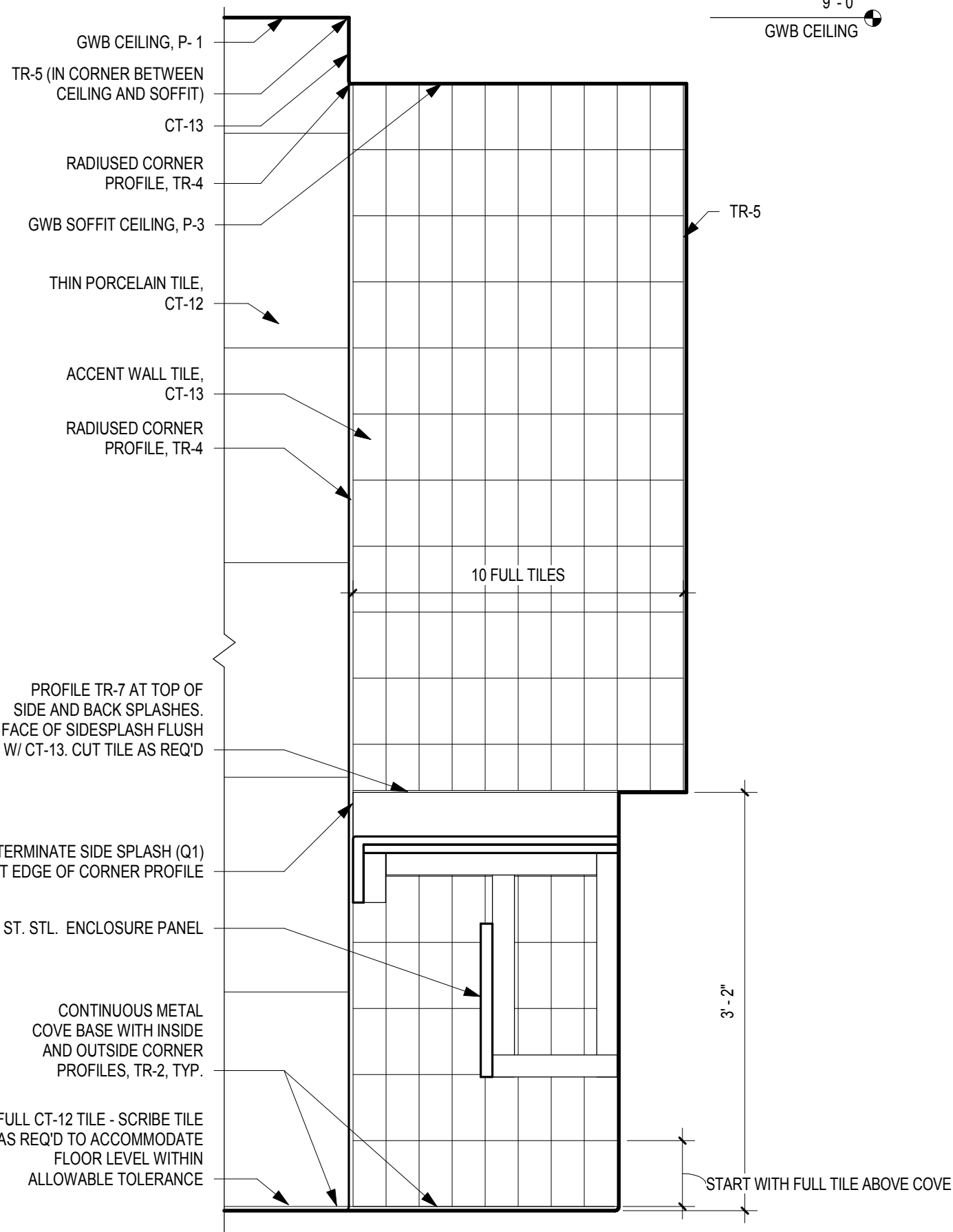

**3 SIDE ELEVATION - ACCENT WALL**  
A500.4 SCALE: 1" = 1'-0"

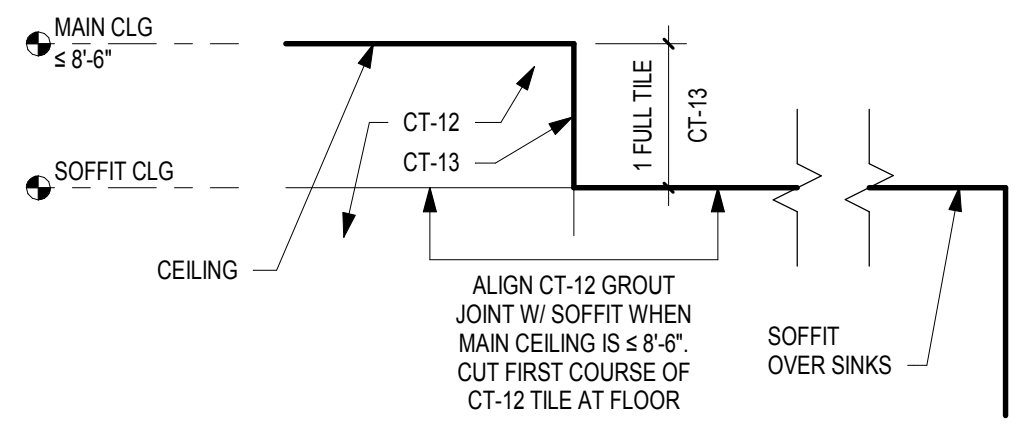

**7 TYP. WALL TILE LAYOUT @ CLG ≤ 8'-6"**  
A500.4 SCALE: 1 1/2" = 1'-0"

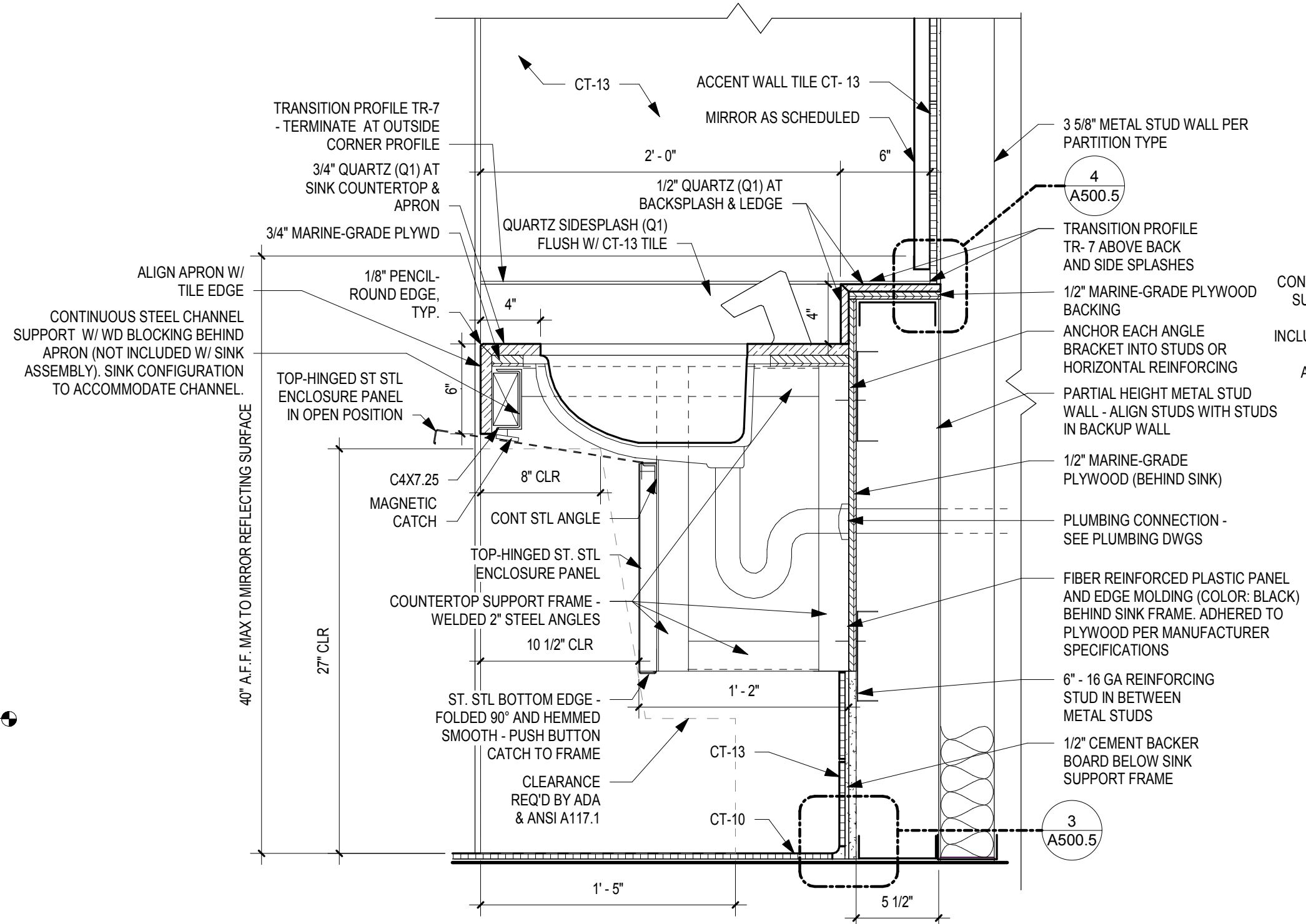

**5 SECTION @ SINK W/ NEW SIDE WALLS**  
A500.4 SCALE: 1 1/2" = 1'-0"

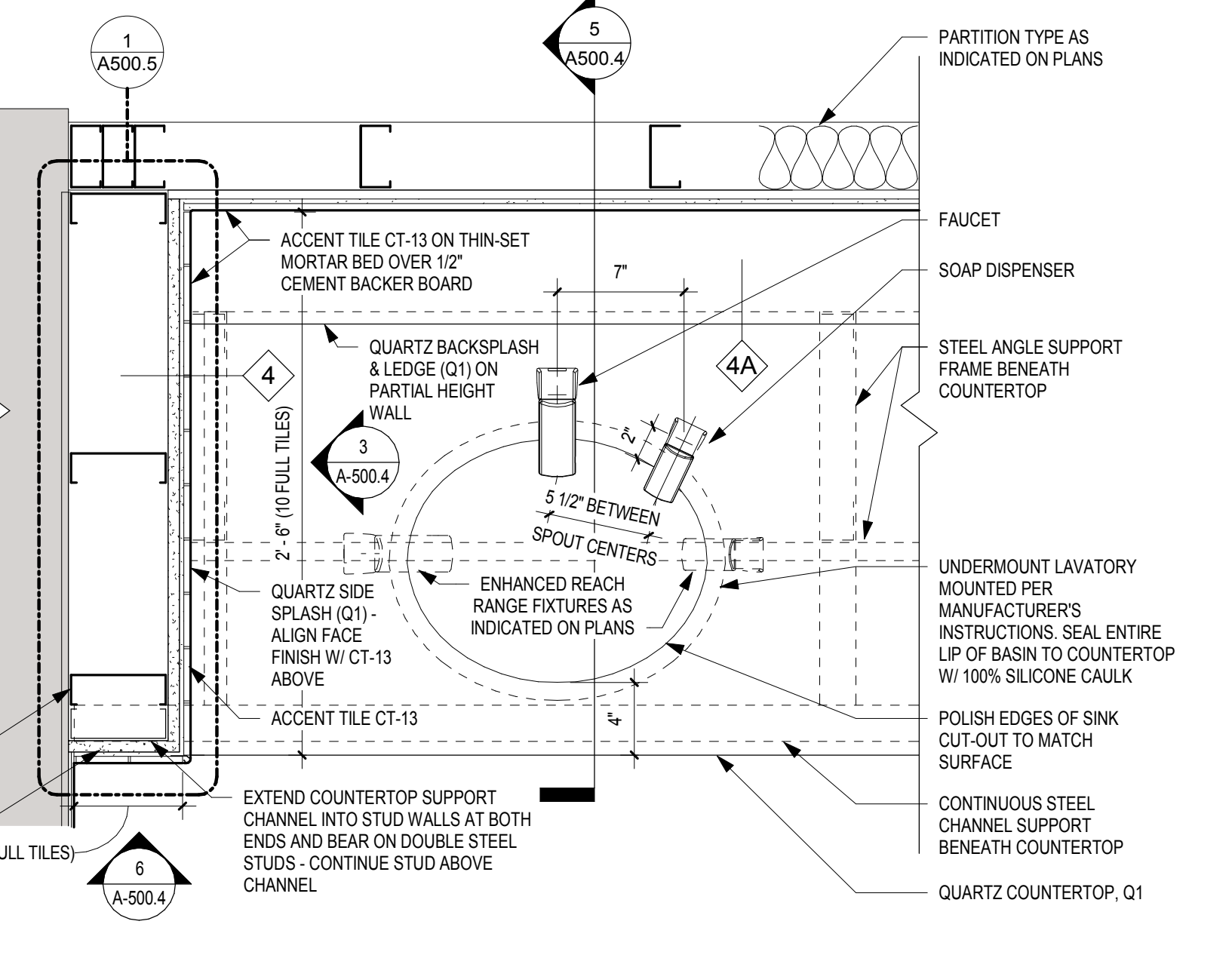

**2 ENLARGED PLAN @ SINK W/ NEW SIDE WALLS**  
A500.4 SCALE: 1 1/2" = 1'-0"

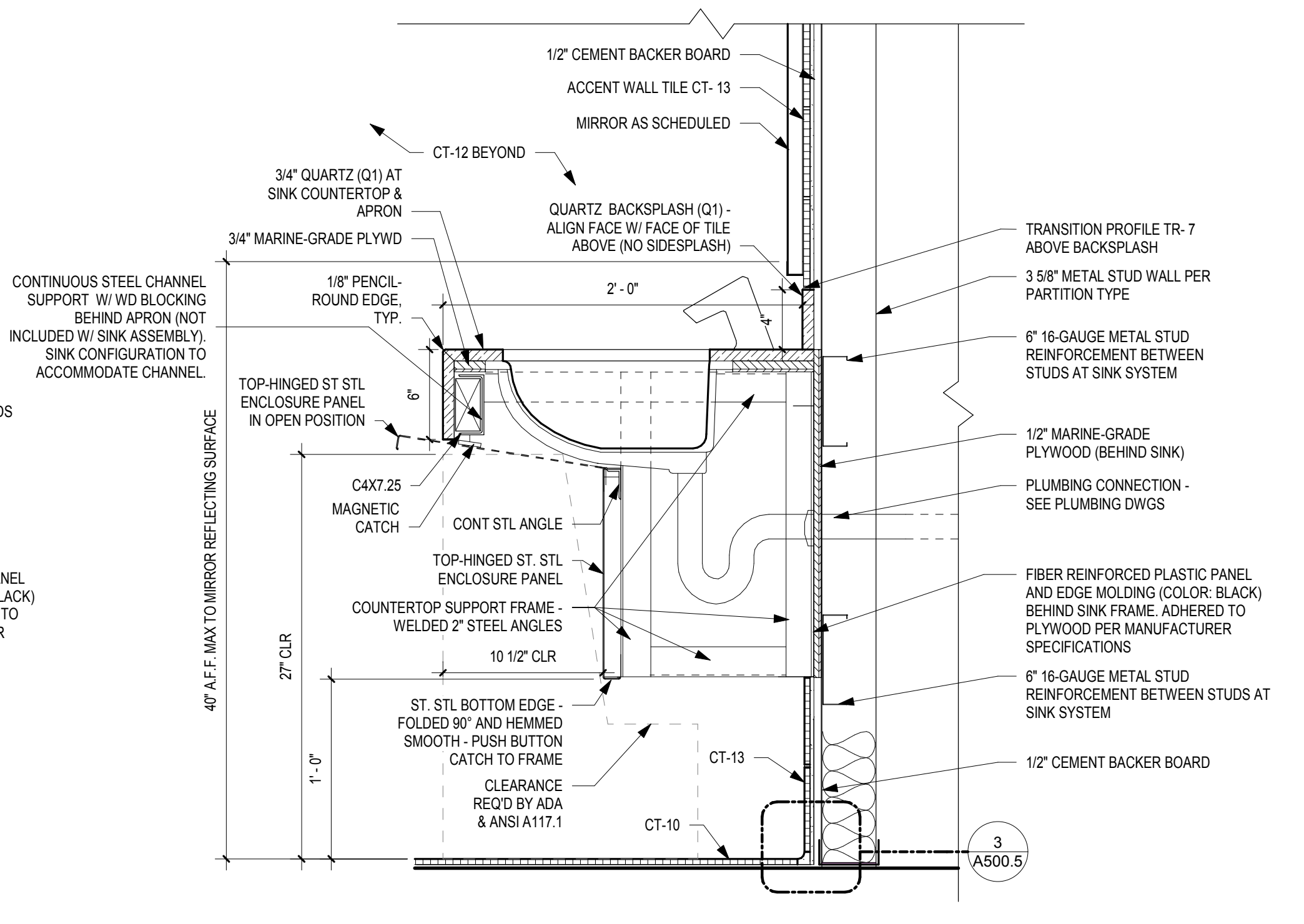

**4 SECTION @ SINK AT EXISTING SIDE WALLS**  
A500.4 SCALE: 1 1/2" = 1'-0"

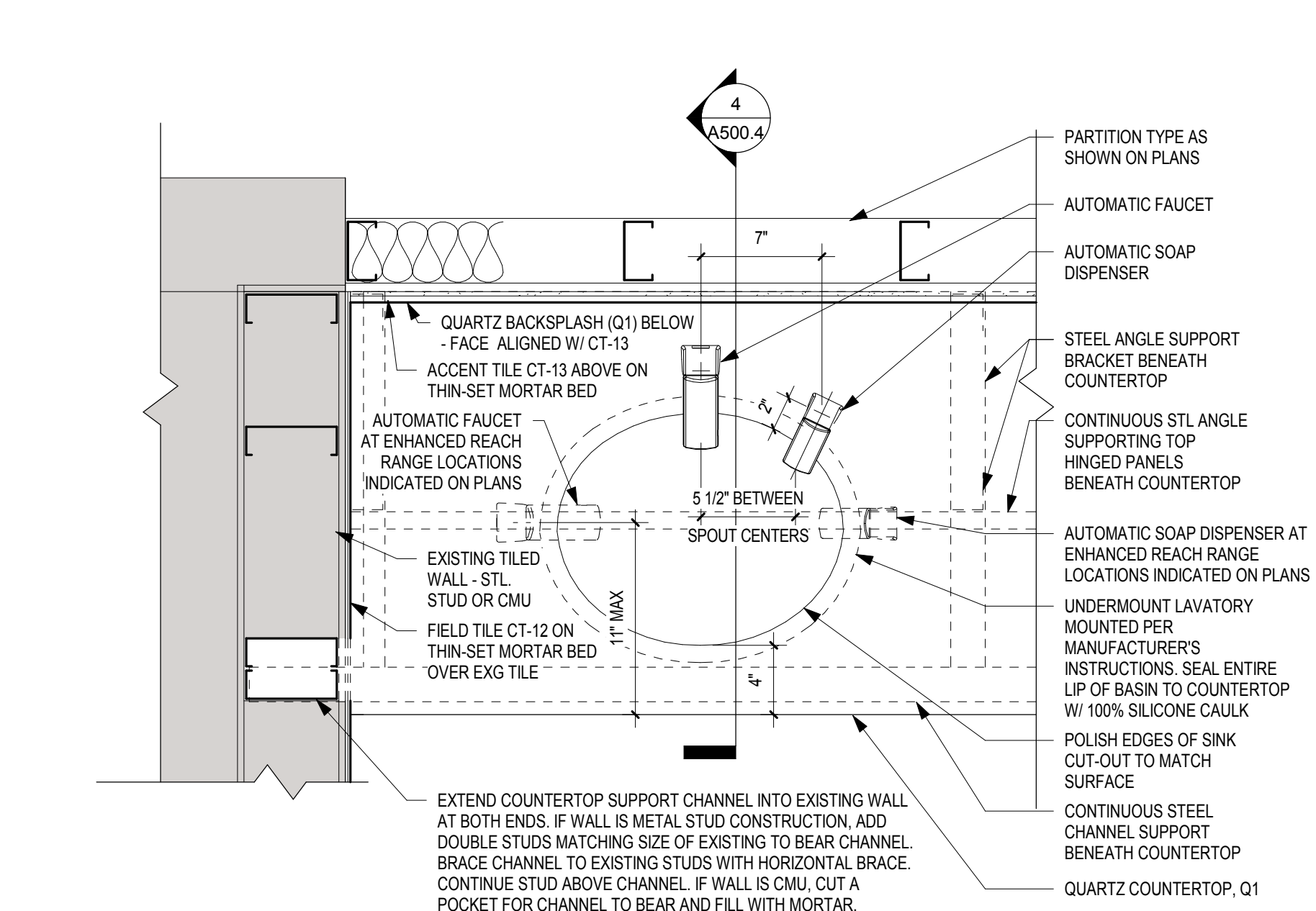

**1 ENLARGED PLAN @ SINK AT EXISTING SIDE WALLS**  
A500.4 SCALE: 1 1/2" = 1'-0"













*Elin Westrick*  
11/25/2019

**REVISIONS:**

No.	Description	Date

**PENNSYLVANIA CONVENTION CENTER**  
**RESTROOM RENOVATIONS**  
1101 ARCH STREET, PHILADELPHIA, PA 19107

**ELEVATIONS & DETAILS - ROOMS G, H (EXHIBIT)**

Project number: CW1615  
Date: November 25, 2019  
Drawn by: Author  
Checked by: Checker

**A503**  
Scale: As indicated

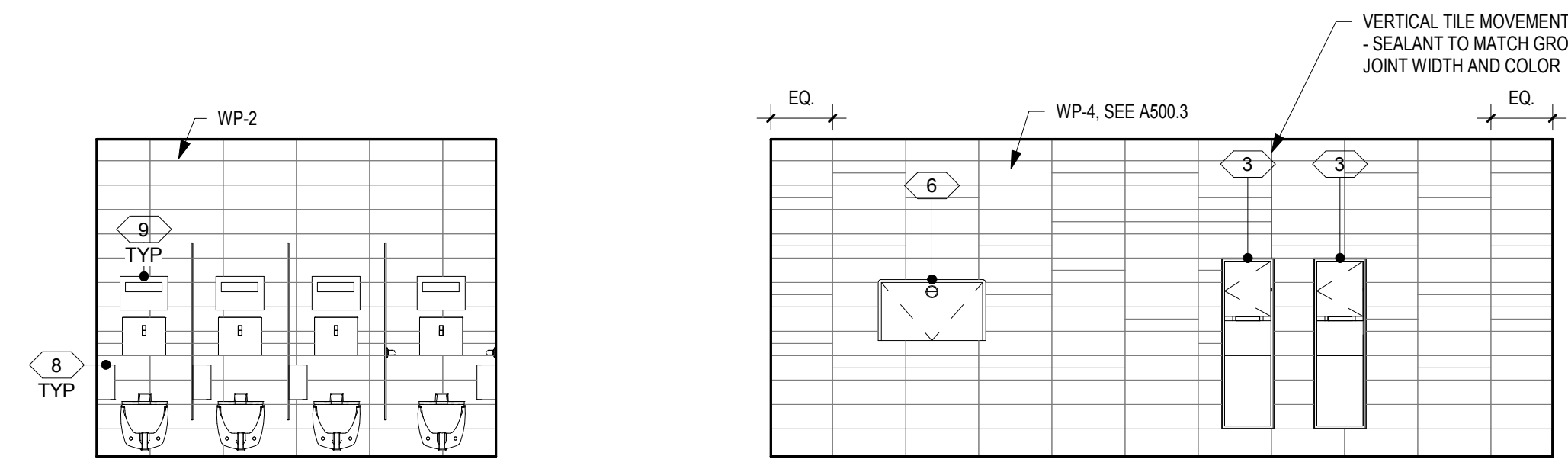

**17 WEST ELEVATION - WALL** SCALE: 1/4" = 1'-0"  
**16 EAST ELEVATION** SCALE: 1/4" = 1'-0"

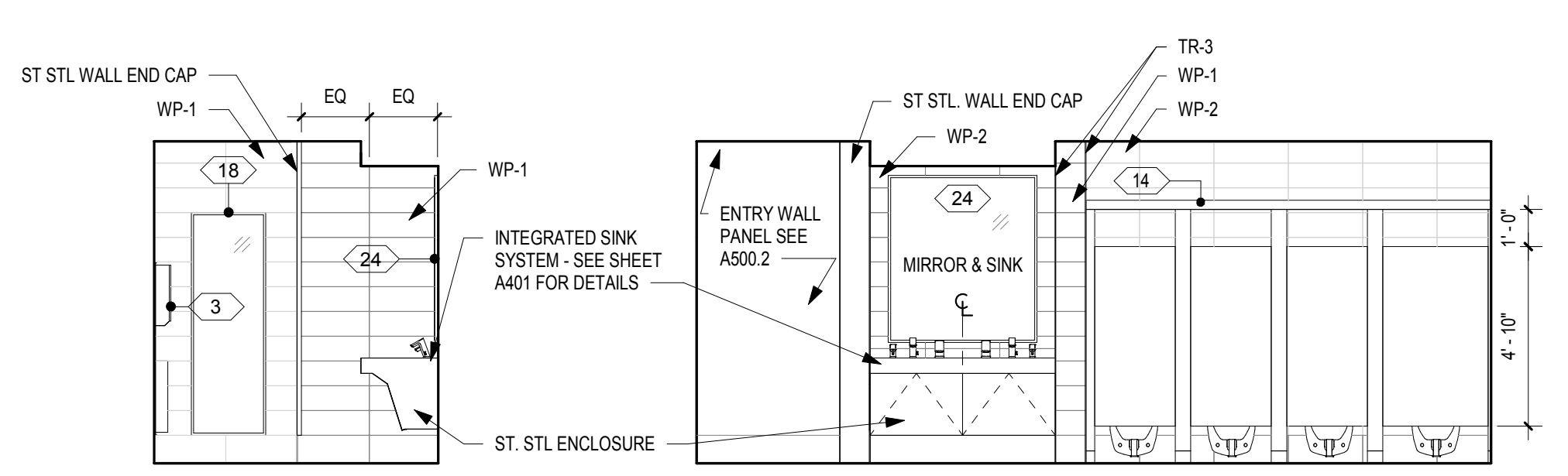

**15 SOUTH ELEVATION** SCALE: 1/4" = 1'-0"  
**14 WEST ELEVATION - PARTITIONS** SCALE: 1/4" = 1'-0"

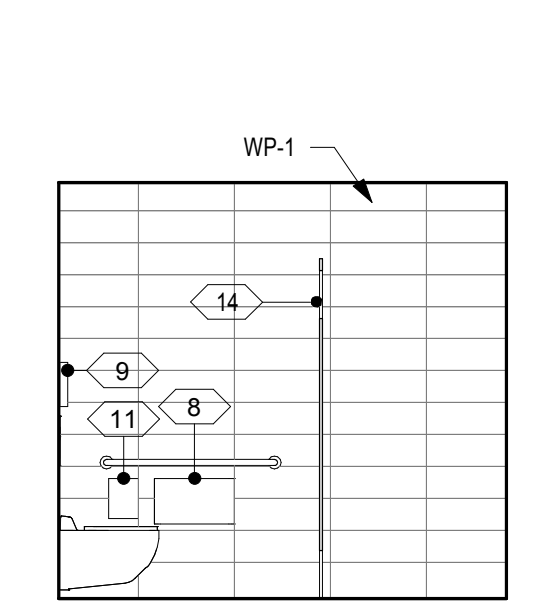

**13 NORTH ELEVATION** SCALE: 1/4" = 1'-0"

**INTERIOR ELEVATIONS - WOMEN'S ROOM H**

SEE A603 FOR FINISHES

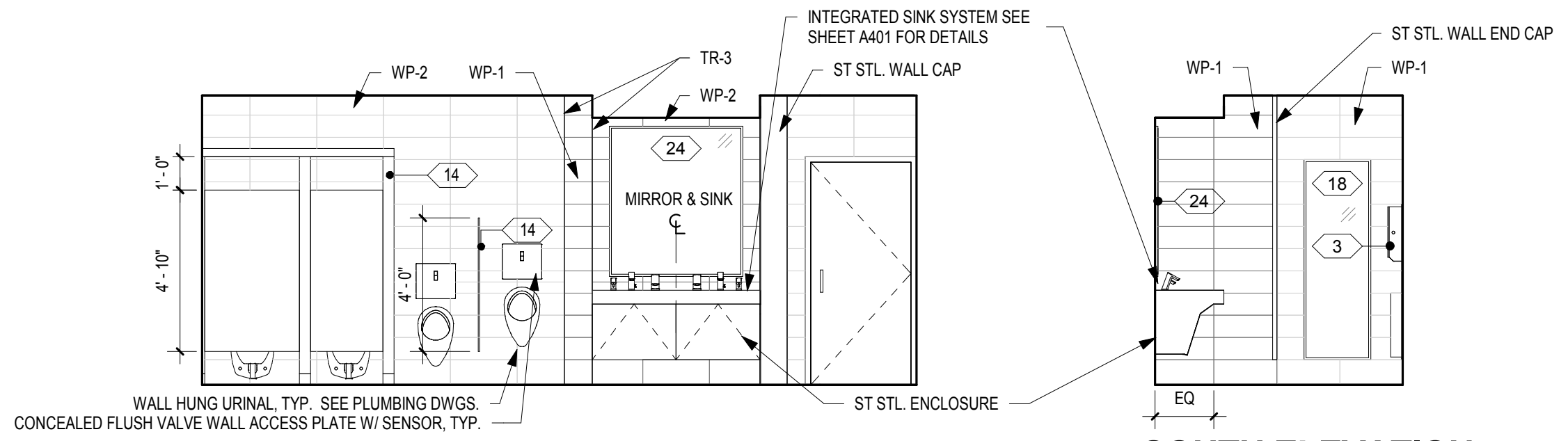

**12 EAST ELEVATION** SCALE: 1/4" = 1'-0"  
**11 SOUTH ELEVATION** SCALE: 1/4" = 1'-0"

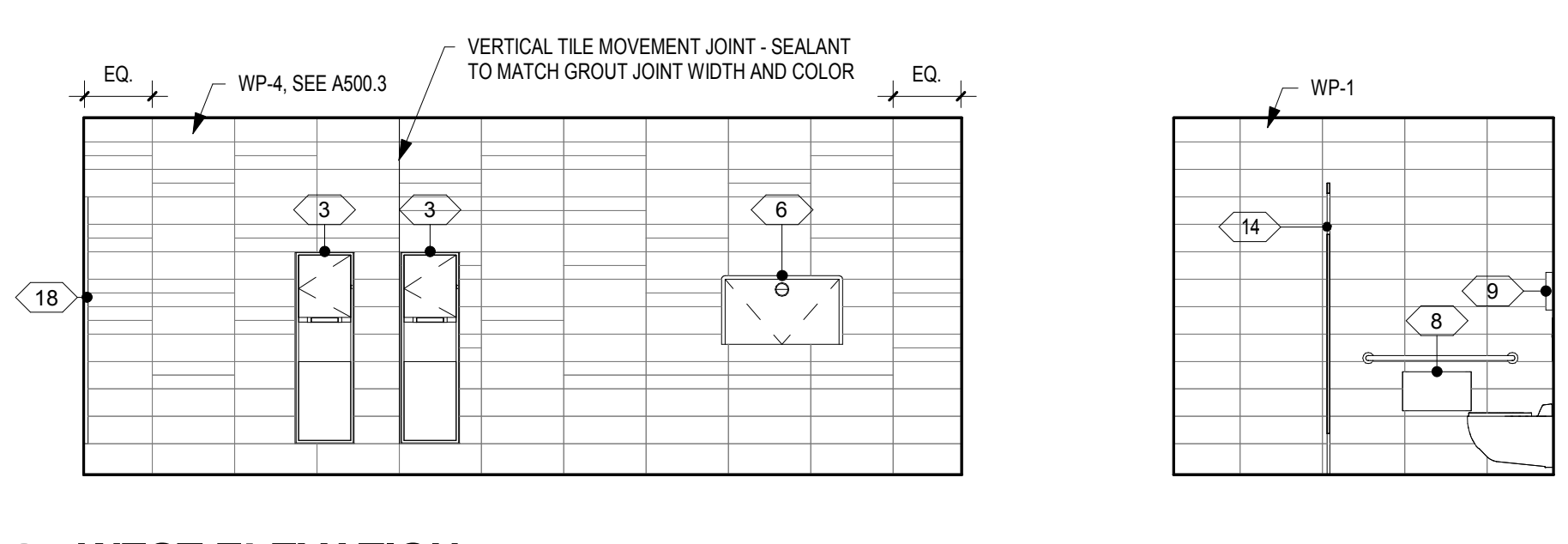

**10 WEST ELEVATION** SCALE: 1/4" = 1'-0"  
**9 NORTH ELEVATION** SCALE: 1/4" = 1'-0"

**INTERIOR ELEVATIONS - MEN'S ROOM H**

SEE A603 FOR FINISHES

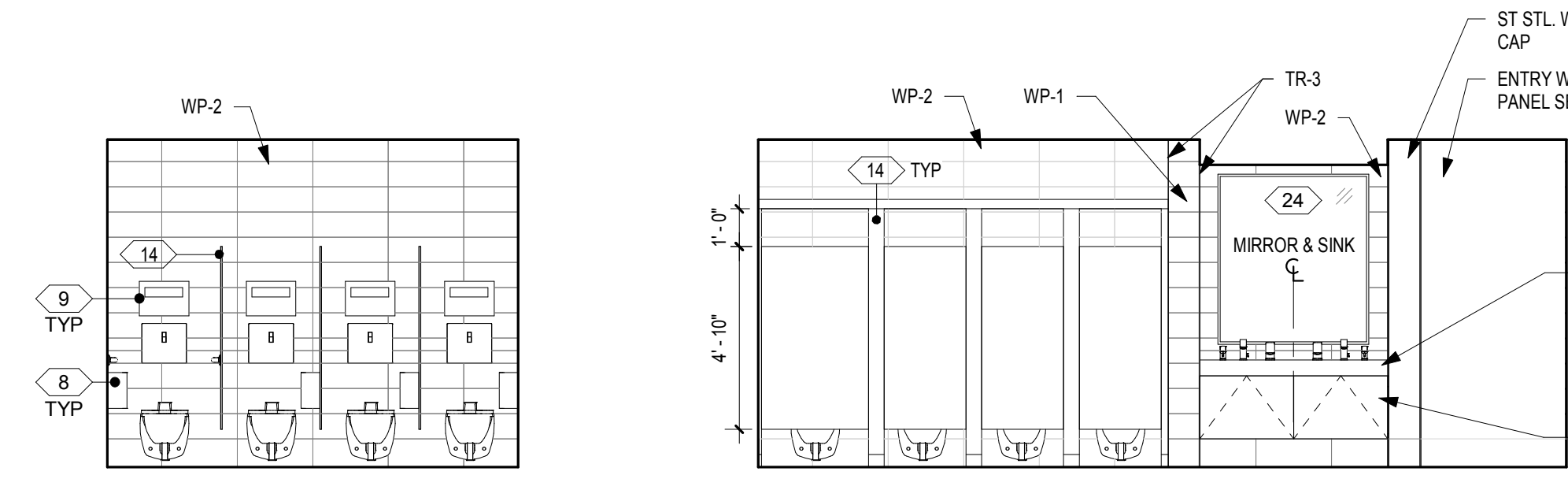

**18 EAST ELEVATION - WALL** SCALE: 1/4" = 1'-0"  
**8 EAST ELEVATION - PARTITIONS** SCALE: 1/4" = 1'-0"

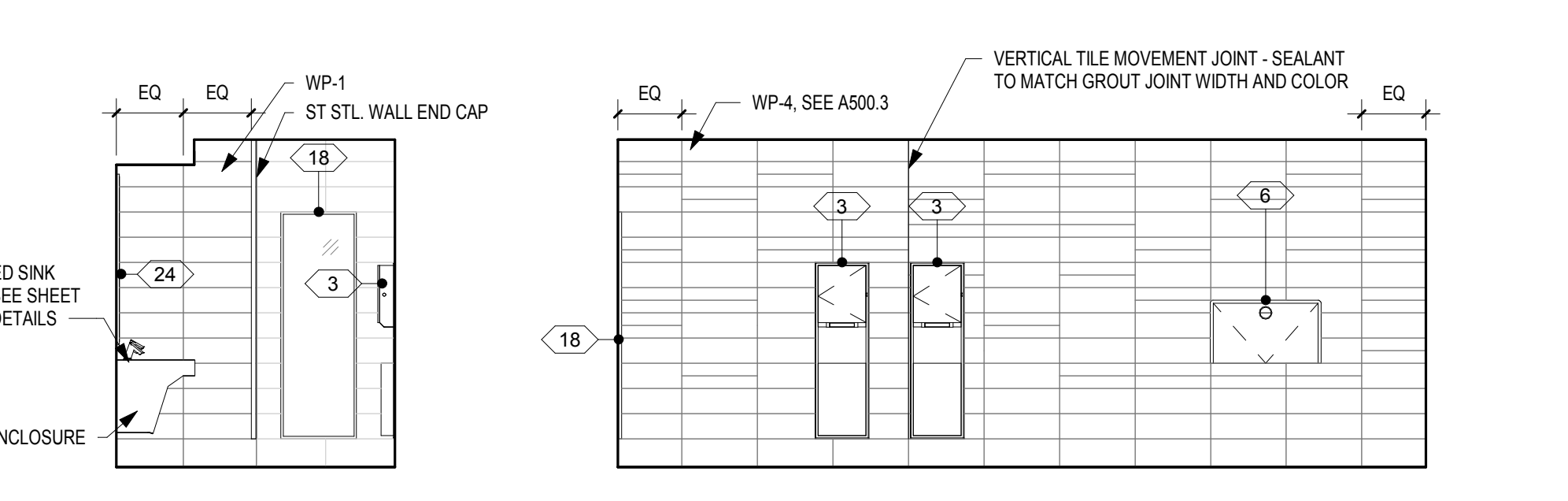

**7 SOUTH ELEVATION** SCALE: 1/4" = 1'-0"  
**6 WEST ELEVATION** SCALE: 1/4" = 1'-0"  
**5 NORTH ELEVATION** SCALE: 1/4" = 1'-0"

**INTERIOR ELEVATIONS - WOMEN'S ROOM G**

SEE A603 FOR FINISHES

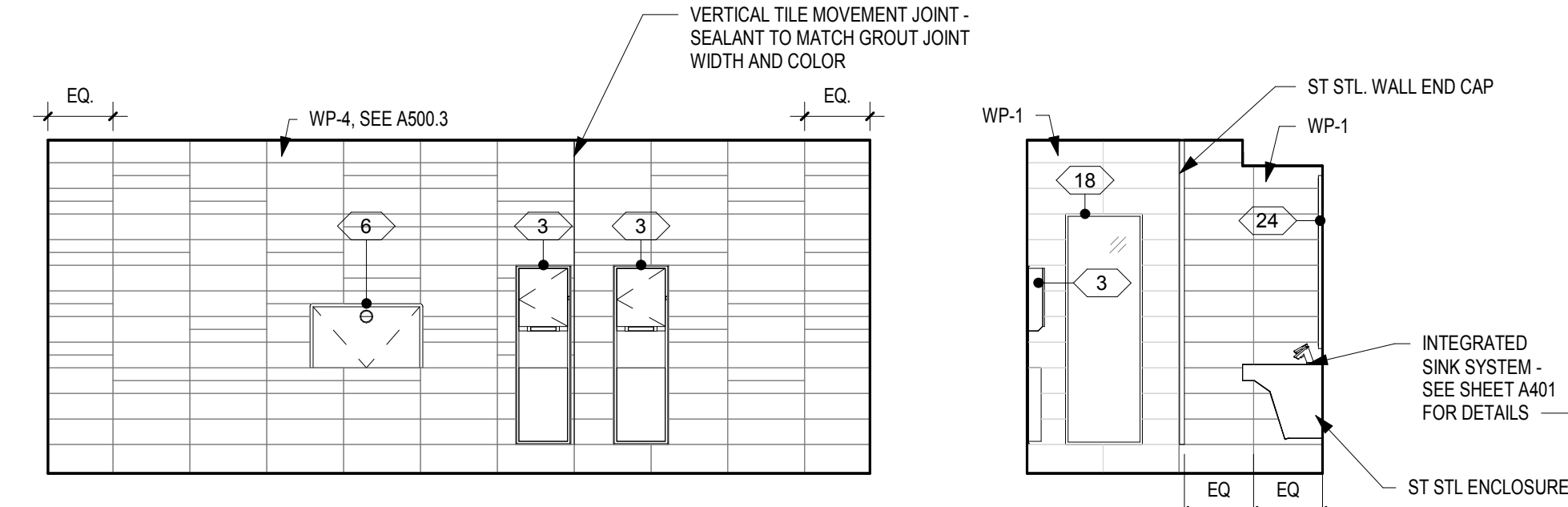

**4 EAST ELEVATION** SCALE: 1/4" = 1'-0"  
**3 SOUTH ELEVATION** SCALE: 1/4" = 1'-0"

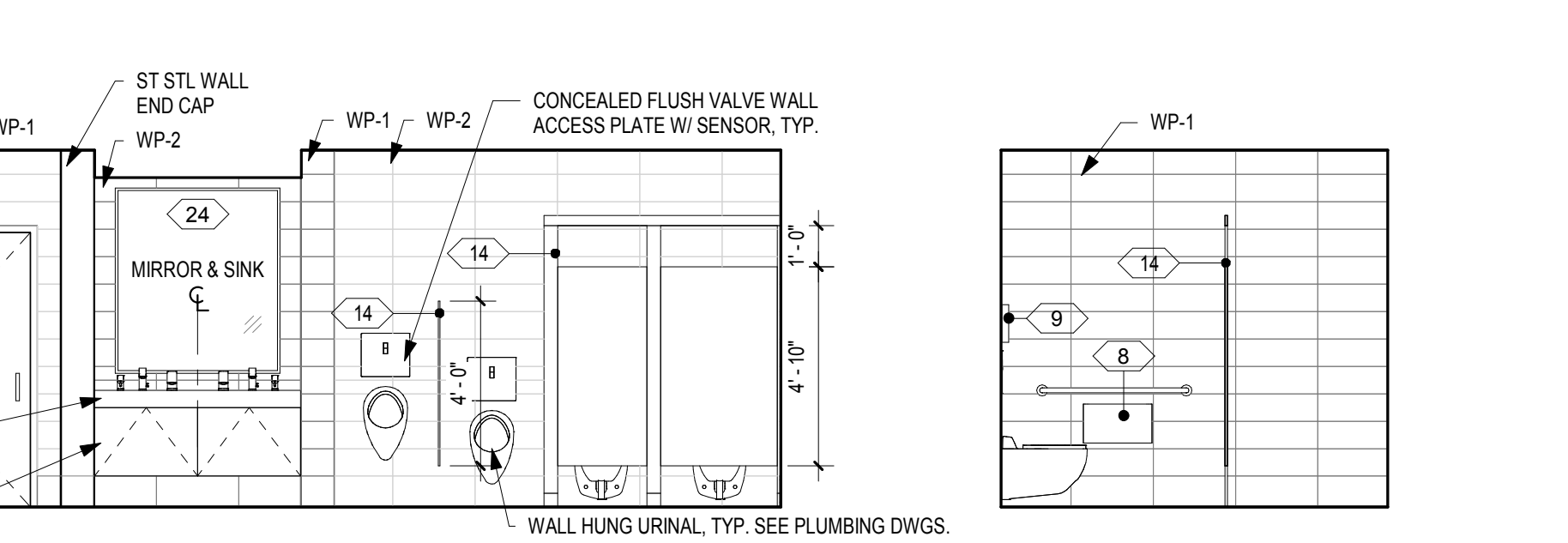

**2 WEST ELEVATION** SCALE: 1/4" = 1'-0"  
**1 NORTH ELEVATION** SCALE: 1/4" = 1'-0"

**INTERIOR ELEVATIONS - MEN'S ROOM G**

SEE A603 FOR FINISHES

**DRAWING GENERAL NOTES**

- SEE A500 FOR ACCESSORY / EQUIPMENT LEGEND.
- SEE A500 FOR TYPICAL TOILET COMPARTMENT ELEVATIONS AND ACCESSORY MOUNTING HEIGHTS.
- SEE A500.3 FOR TYPICAL WALL TILE PATTERN DETAILS IN EXHIBIT HALL RESTROOMS.
- SEE A500.4 FOR TYPICAL ACCENT WALL TILE ELEVATIONS IN SEMINAR-TYPE RESTROOMS.
- SEE A600-SERIES FOR FINISH PLANS, LEGENDS, AND SCHEDULES.
- ALL OUTSIDE CORNERS TO RECEIVE TRANSITION PROFILE TR-3 EXCEPT AT CT-13 ACCENT TILE.
- PROVIDE 5" ROUND ST. STL. ACCESS PLATE IN WALL AT WATER HAMMER ARRESTOR LOCATIONS - SEE PLUMBING DWGS & COORDINATE WITH OWNER/ARCHITECT.
- SEE DRAWING GENERAL NOTES IN A100-SERIES FOR ADDITIONAL INFORMATION.

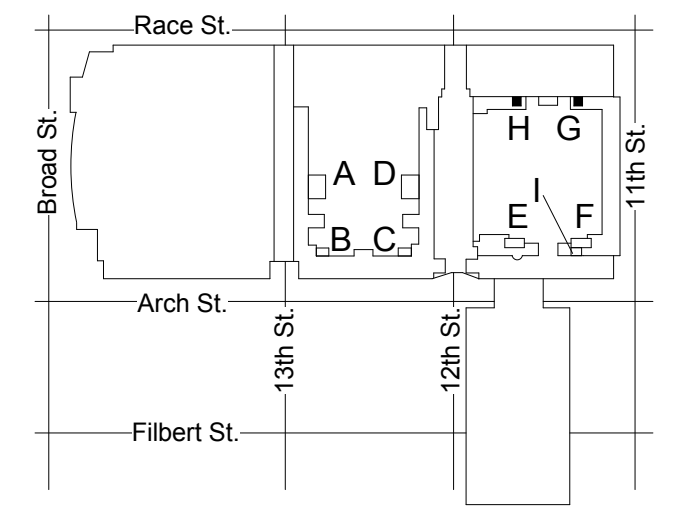

KEY PLAN - LEVEL 100 NTS















































