



*11/25/2019*

REVISIONS:

No.	Description	Date

**PENNSYLVANIA CONVENTION CENTER**  
**RESTROOM RENOVATIONS**  
 1101 ARCH STREET, PHILADELPHIA, PA 19107

**ELEVATIONS & DETAILS - ROOM T (SEMINAR)**

Project number CW1615  
 Date November 25, 2019  
 Drawn by LC/KR  
 Checked by EW

**A516**

Scale As indicated



**14 WEST ELEVATION - WALL**  
 A516 SCALE: 1/4" = 1'-0"

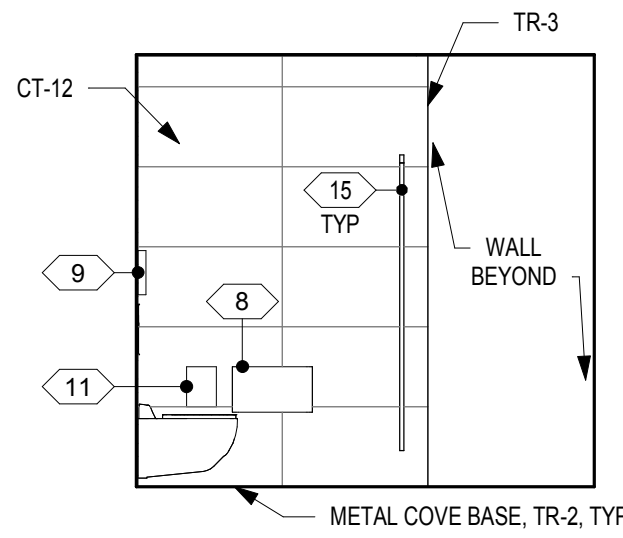

**13 EAST ELEVATION - WALL**  
 A516 SCALE: 1/4" = 1'-0"

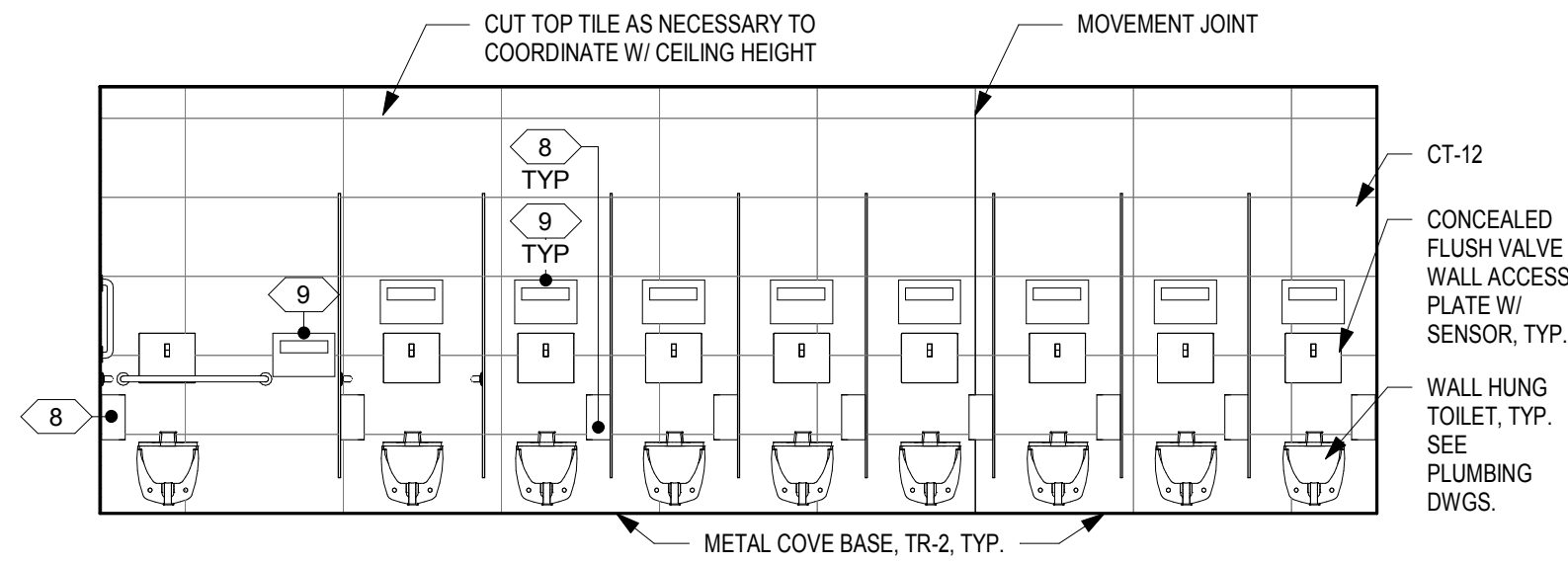

**12 NORTH ELEVATION - WALL**  
 A516 SCALE: 1/4" = 1'-0"

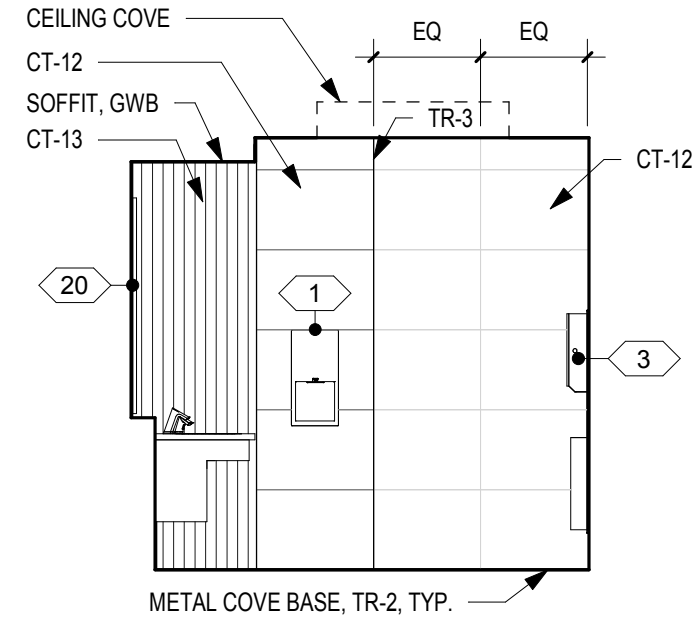

**11 EAST ELEVATION - SINK**  
 A516 SCALE: 1/4" = 1'-0"

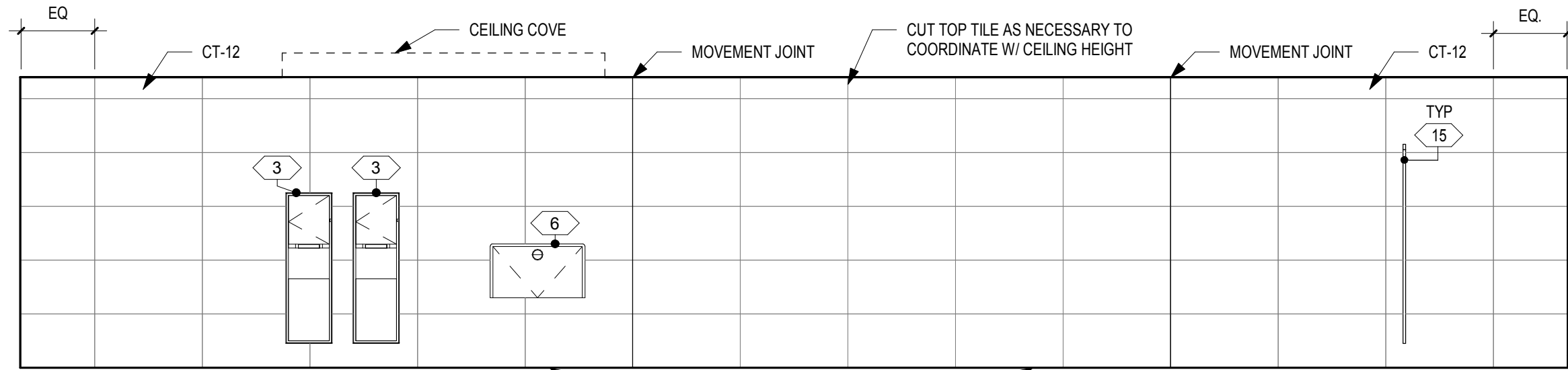

**10 SOUTH ELEVATION**  
 A516 SCALE: 1/4" = 1'-0"

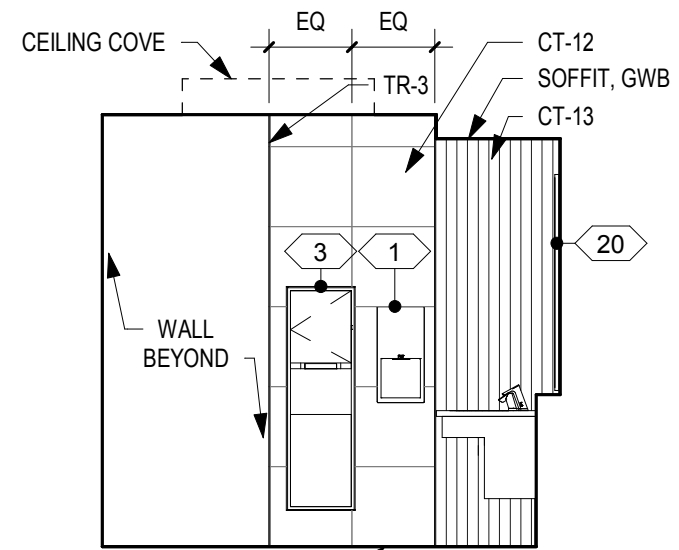

**9 WEST ELEVATION - SINK**  
 A516 SCALE: 1/4" = 1'-0"

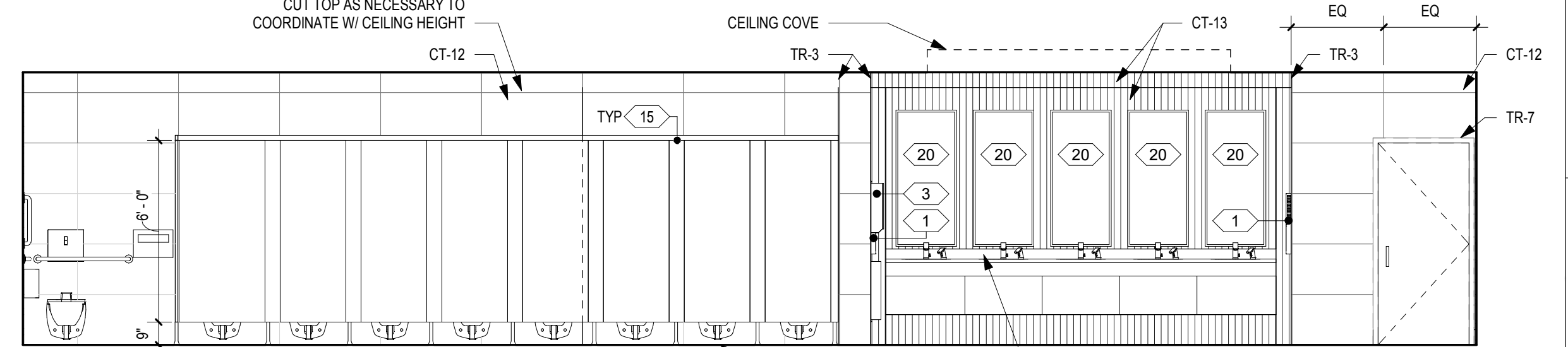

**8 NORTH ELEVATION - PARTITIONS**  
 A516 SCALE: 1/4" = 1'-0"

**INTERIOR ELEVATIONS - WOMEN'S ROOM T**

SEE A616 FOR FINISHES

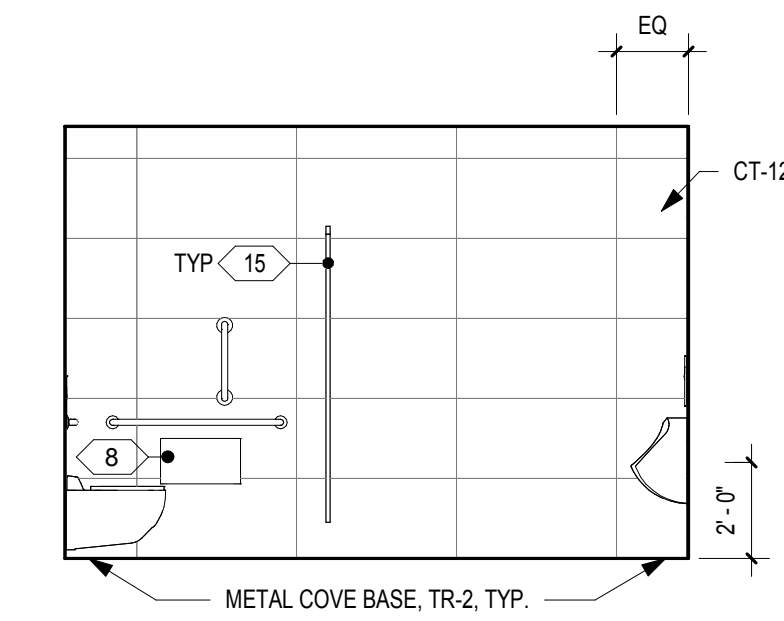

**7 WEST ELEVATION - WALL**  
 A516 SCALE: 1/4" = 1'-0"

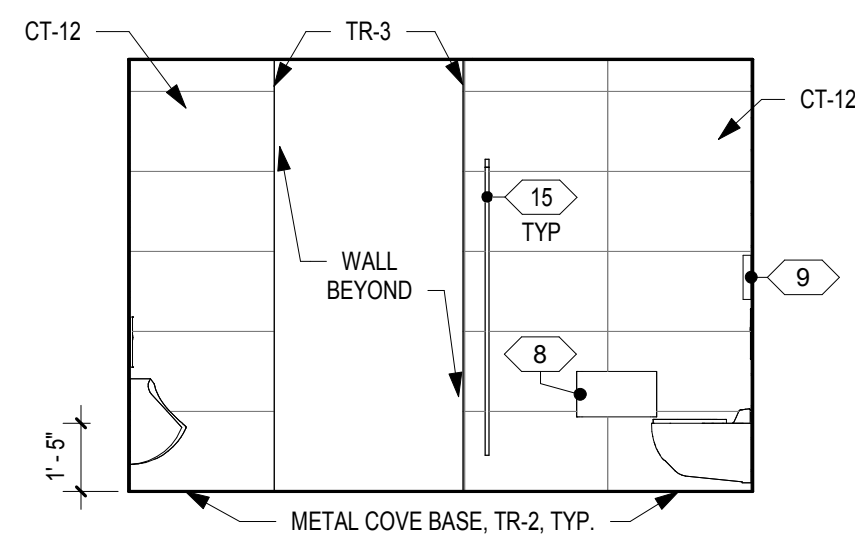

**6 EAST ELEVATION - WALL**  
 A516 SCALE: 1/4" = 1'-0"

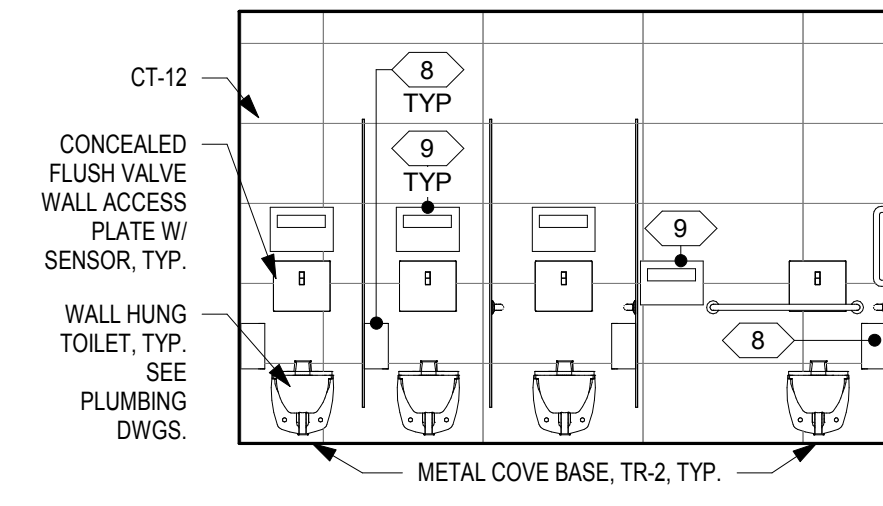

**5 SOUTH ELEVATION - WALL**  
 A516 SCALE: 1/4" = 1'-0"

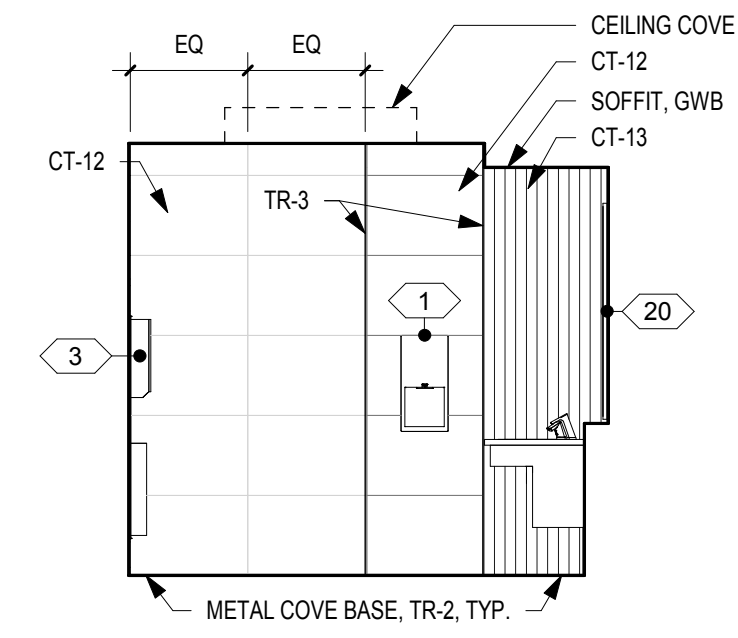

**4 EAST ELEVATION**  
 A516 SCALE: 1/4" = 1'-0"

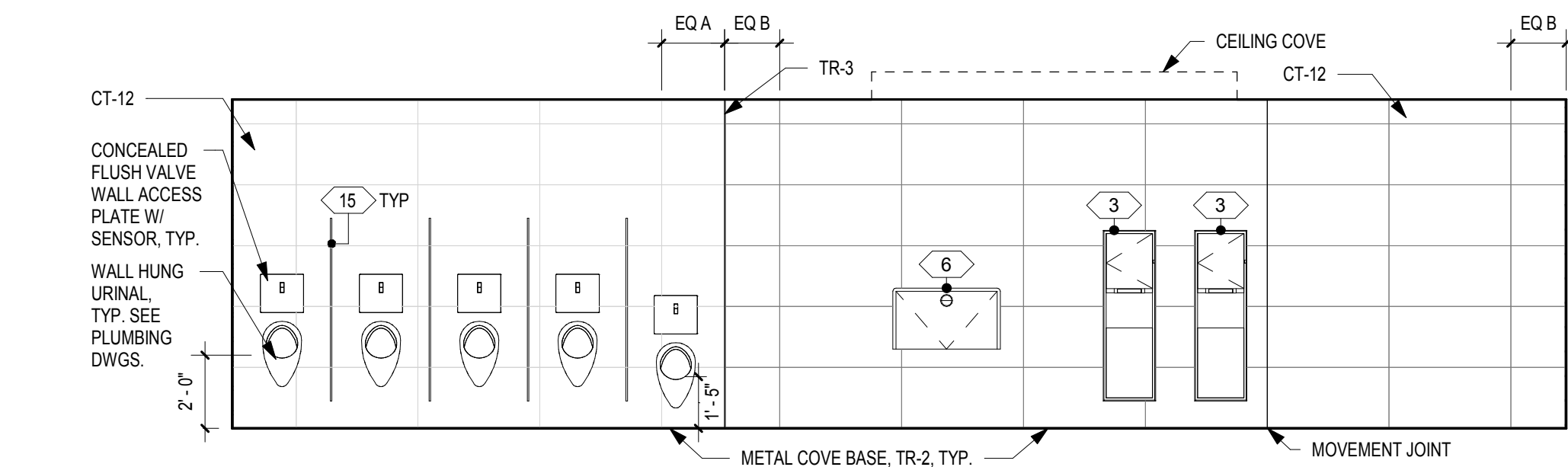

**3 NORTH ELEVATION**  
 A516 SCALE: 1/4" = 1'-0"

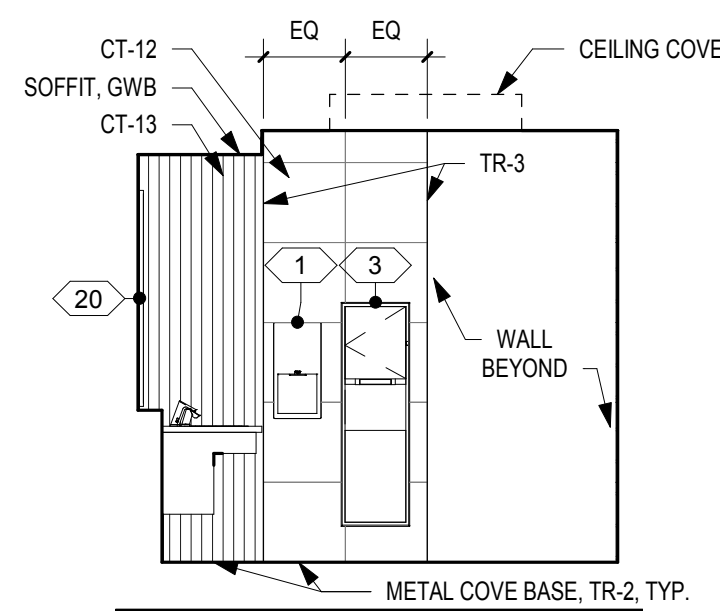

**2 WEST ELEVATION - SINK**  
 A516 SCALE: 1/4" = 1'-0"

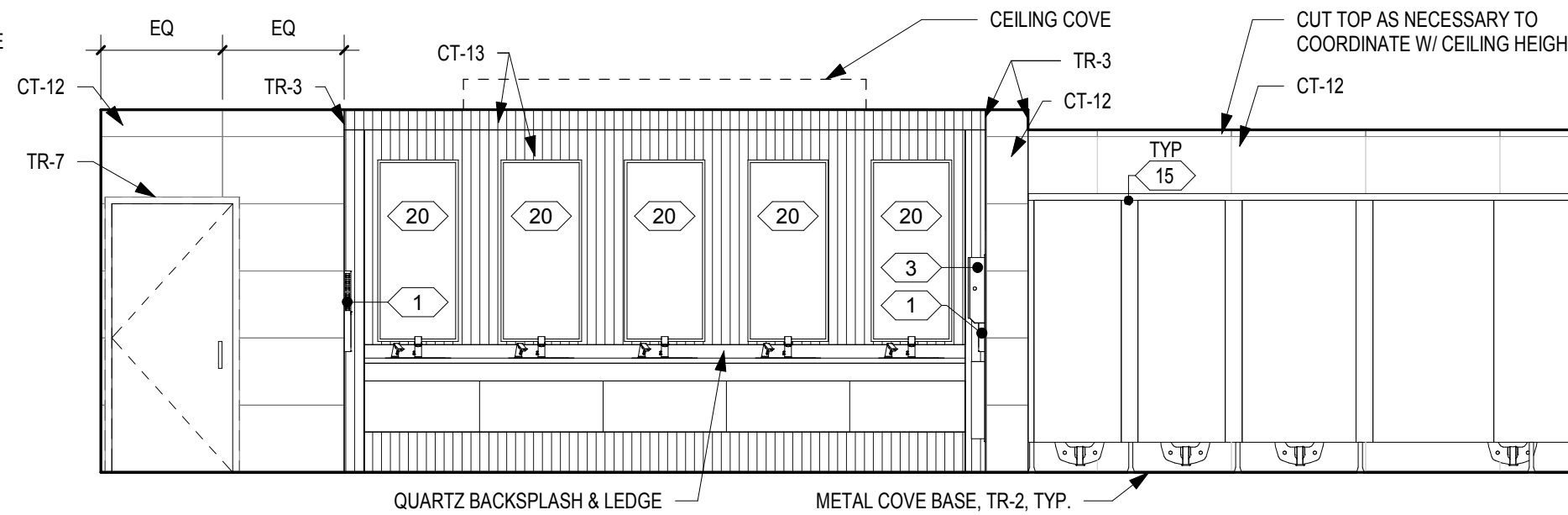

**1 SOUTH ELEVATION - PARTITIONS**  
 A516 SCALE: 1/4" = 1'-0"

**INTERIOR ELEVATIONS - MEN'S ROOM T**

SEE A616 FOR FINISHES

**DRAWING GENERAL NOTES**

- SEE A500 FOR ACCESSORY / EQUIPMENT LEGEND.
- SEE A500 FOR TYPICAL TOILET COMPARTMENT ELEVATIONS AND ACCESSORY MOUNTING HEIGHTS.
- SEE A500.3 FOR TYPICAL WALL TILE PATTERN DETAILS IN EXHIBIT HALL RESTROOMS.
- SEE A500.4 FOR TYPICAL ACCENT WALL TILE ELEVATIONS IN SEMINAR-TYPE RESTROOMS.
- SEE A600-SERIES FOR FINISH PLANS, LEGENDS, AND SCHEDULES.
- ALL OUTSIDE CORNERS TO RECEIVE TRANSITION PROFILE TR-3 EXCEPT AT CT-13 ACCENT TILE.
- PROVIDE 5" ROUND ST. STL. ACCESS PLATE IN WALL AT WATER HAMMER ARRESTOR LOCATIONS - SEE PLUMBING DWGS & COORDINATE WITH OWNER/ARCHITECT.
- SEE DRAWING GENERAL NOTES IN A100-SERIES FOR ADDITIONAL INFORMATION.

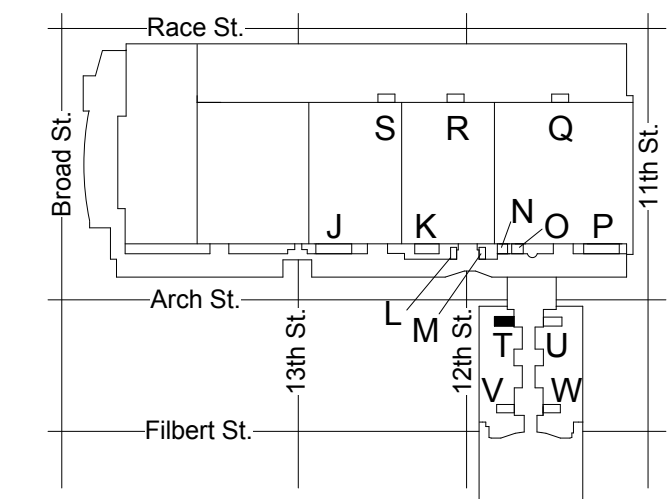

KEY PLAN - LEVEL 200 NTS



REVISIONS:

No.	Description	Date

**PENNSYLVANIA CONVENTION CENTER**  
**RESTROOM RENOVATIONS**  
1101 ARCH STREET, PHILADELPHIA, PA 19107

**ELEVATIONS & DETAILS - ROOM V (SEMINAR)**

Project number CW1615  
Date November 25, 2019  
Drawn by LC/KR  
Checked by EW

**A518**  
Scale As indicated

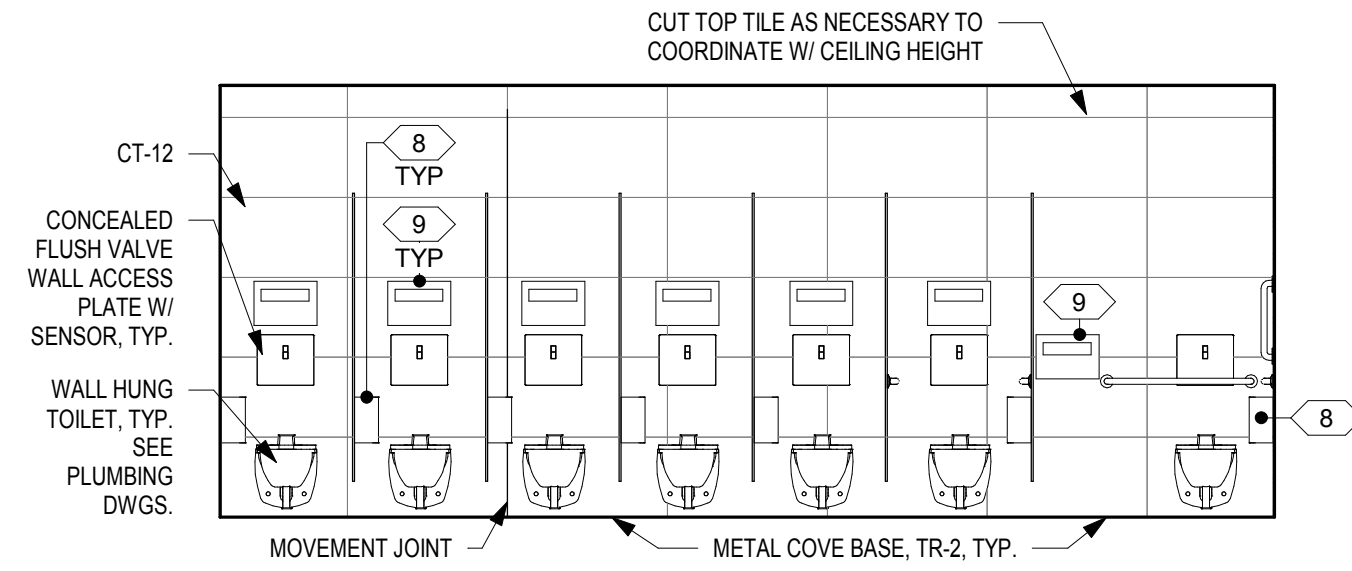

**14 SOUTH ELEVATION - WALL**  
A518 SCALE: 1/4" = 1'-0"

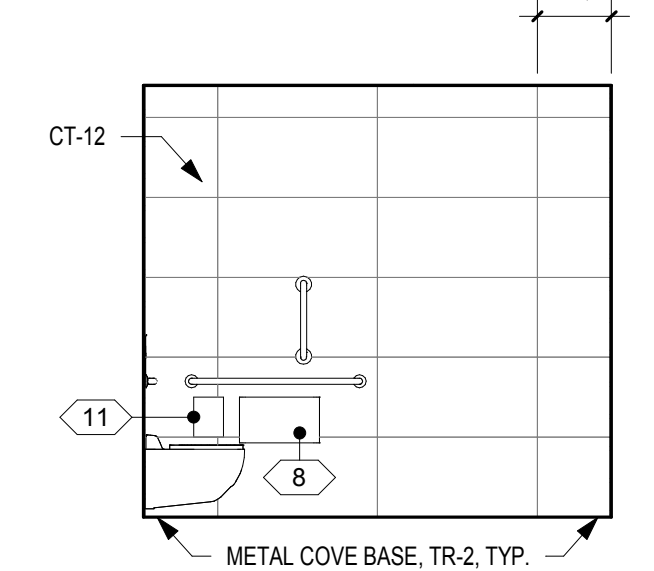

**13 WEST ELEVATION - WALL**  
A518 SCALE: 1/4" = 1'-0"

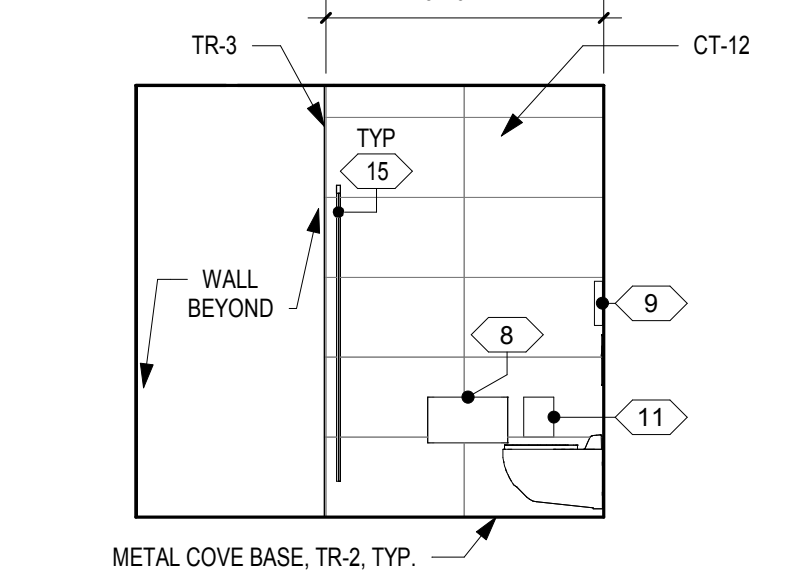

**12 EAST ELEVATION - WALL**  
A518 SCALE: 1/4" = 1'-0"

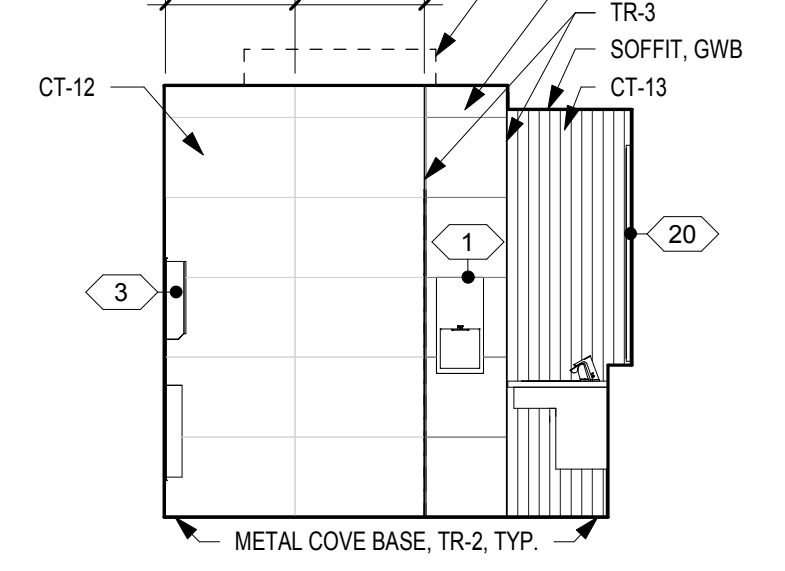

**11 EAST ELEVATION - SINK**  
A518 SCALE: 1/4" = 1'-0"

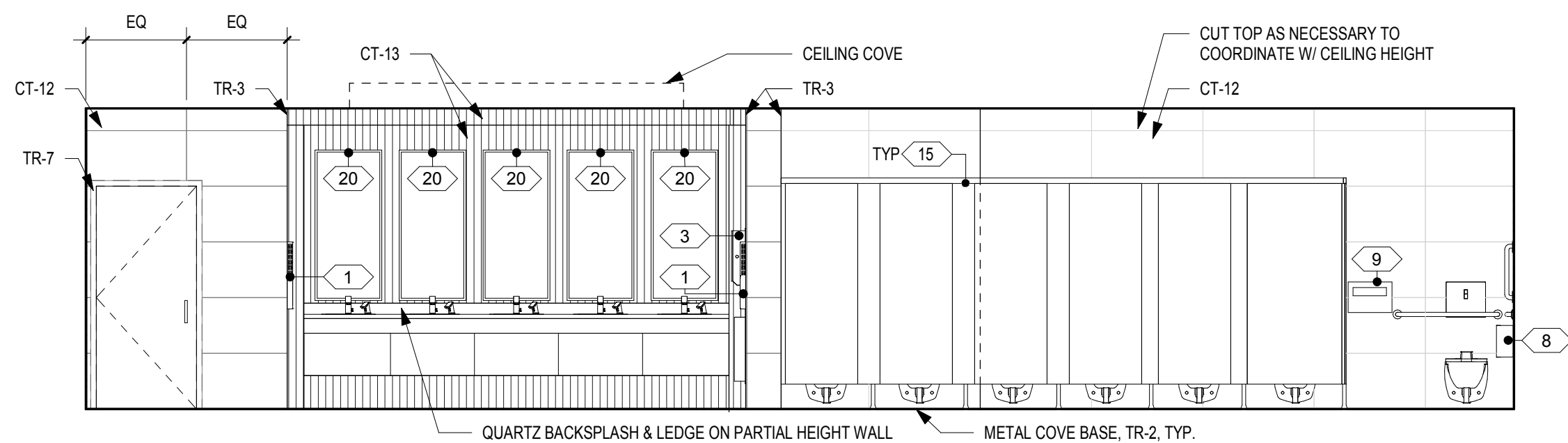

**10 SOUTH ELEVATION - PARTITIONS**  
A518 SCALE: 1/4" = 1'-0"

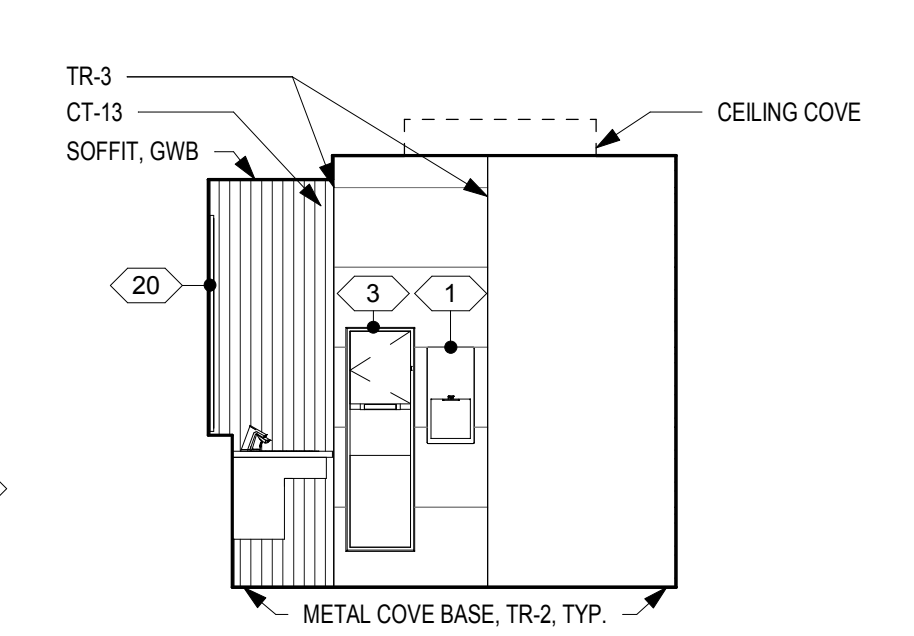

**9 WEST ELEVATION - SINK**  
A518 SCALE: 1/4" = 1'-0"

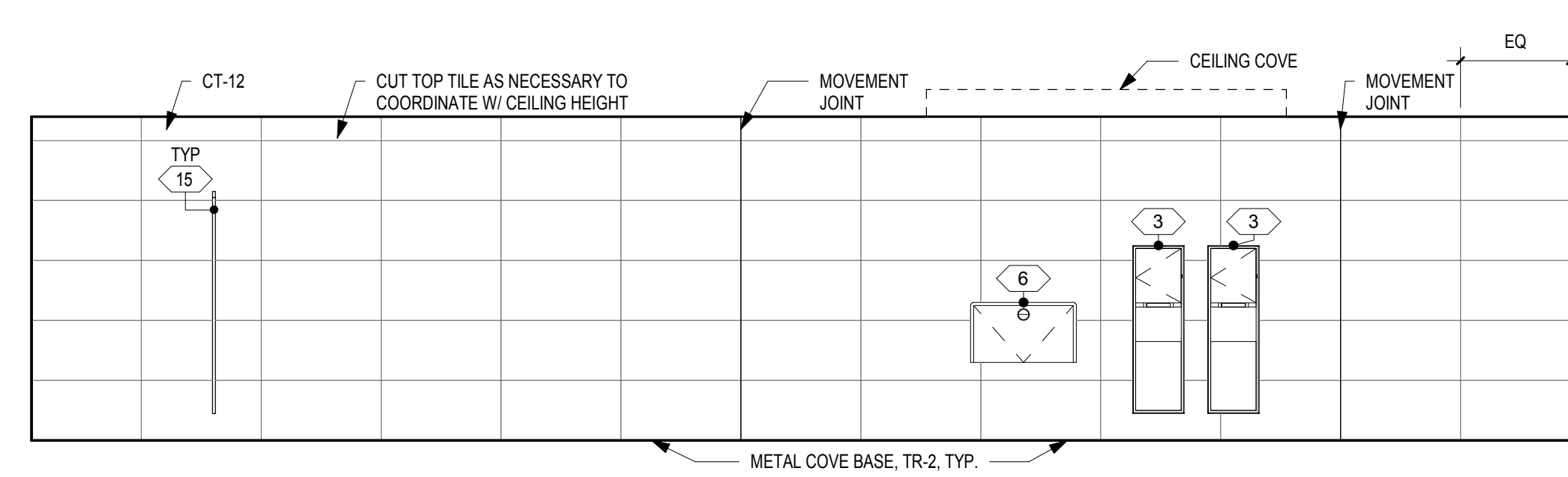

**8 NORTH ELEVATION**  
A518 SCALE: 1/4" = 1'-0"

**INTERIOR ELEVATIONS - WOMEN'S ROOM V**

SEE A618 FOR FINISHES

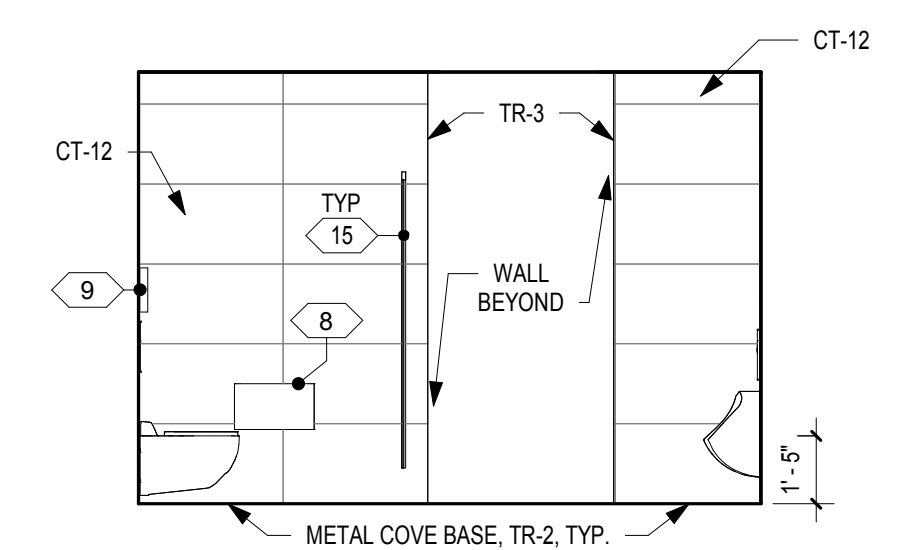

**7 EAST ELEVATION - WALL**  
A518 SCALE: 1/4" = 1'-0"

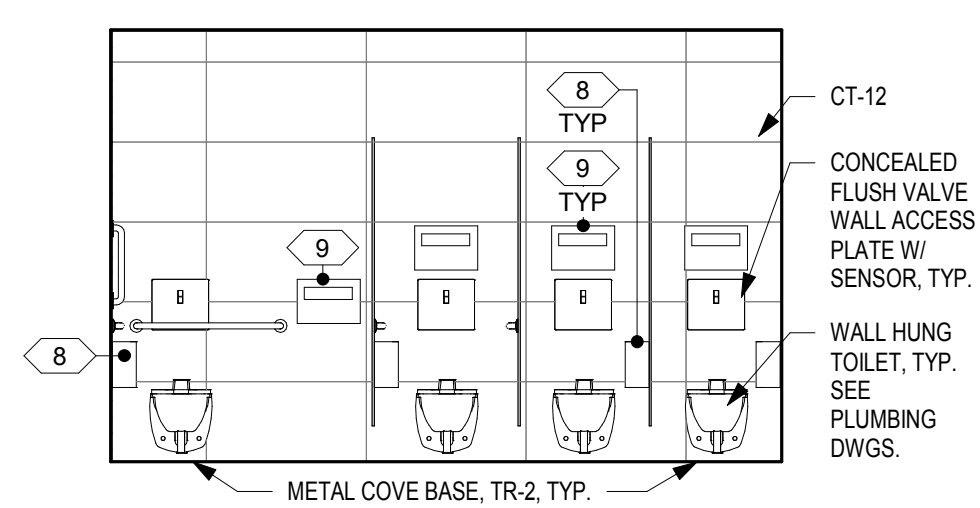

**6 NORTH ELEVATION - WALL**  
A518 SCALE: 1/4" = 1'-0"

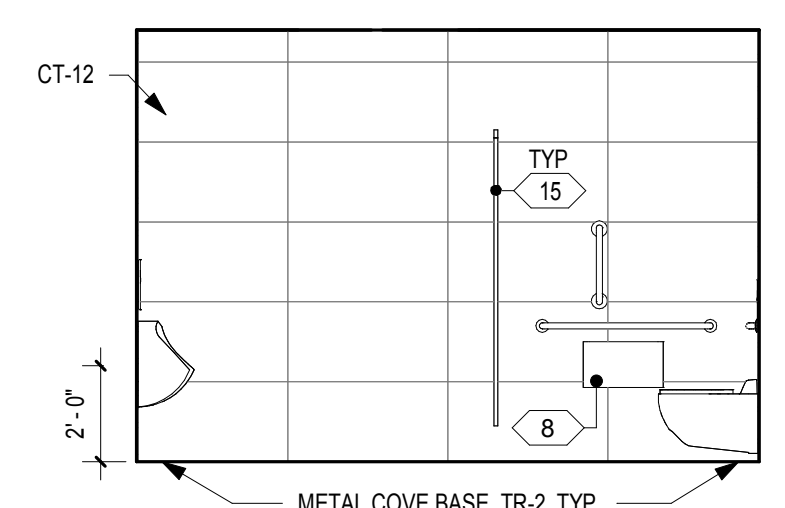

**5 WEST ELEVATION - WALL**  
A518 SCALE: 1/4" = 1'-0"

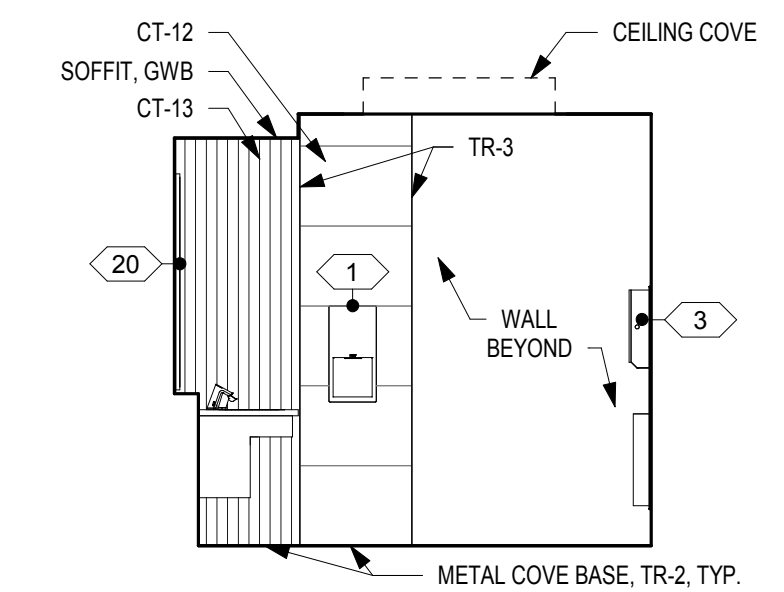

**4 EAST ELEVATION - SINK**  
A518 SCALE: 1/4" = 1'-0"

**DRAWING GENERAL NOTES**

- SEE A500 FOR ACCESSORY / EQUIPMENT LEGEND.
- SEE A500 FOR TYPICAL TOILET COMPARTMENT ELEVATIONS AND ACCESSORY MOUNTING HEIGHTS.
- SEE A500.3 FOR TYPICAL WALL TILE PATTERN DETAILS IN EXHIBIT HALL RESTROOMS.
- SEE A500.4 FOR TYPICAL ACCENT WALL TILE ELEVATIONS IN SEMINAR-TYPE RESTROOMS.
- SEE A600-SERIES FOR FINISH PLANS, LEGENDS, AND SCHEDULES.
- ALL OUTSIDE CORNERS TO RECEIVE TRANSITION PROFILE TR-3 EXCEPT AT CT-13 ACCENT TILE.
- PROVIDE 5" ROUND ST. STL. ACCESS PLATE IN WALL AT WATER HAMMER ARRESTOR LOCATIONS - SEE PLUMBING DWGS & COORDINATE WITH OWNER/ARCHITECT.
- SEE DRAWING GENERAL NOTES IN A100-SERIES FOR ADDITIONAL INFORMATION.

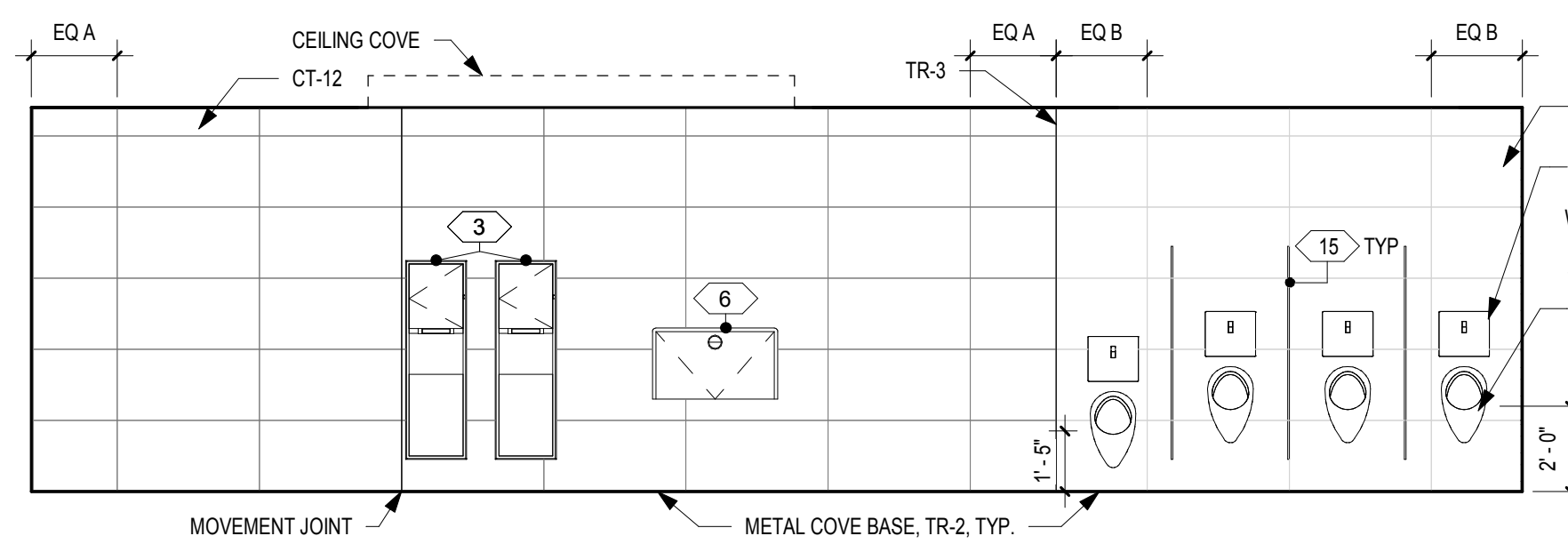

**3 SOUTH ELEVATION**  
A518 SCALE: 1/4" = 1'-0"

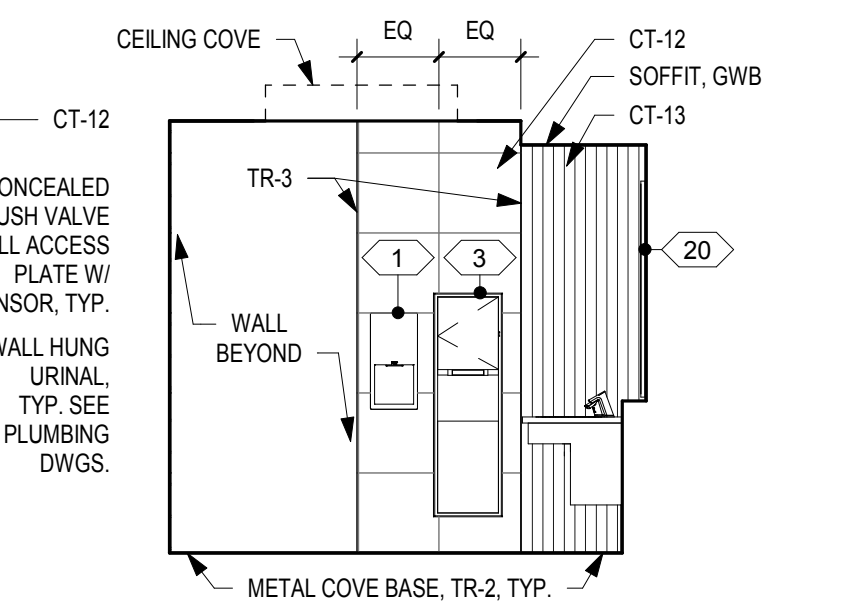

**2 WEST ELEVATION - SINK**  
A518 SCALE: 1/4" = 1'-0"

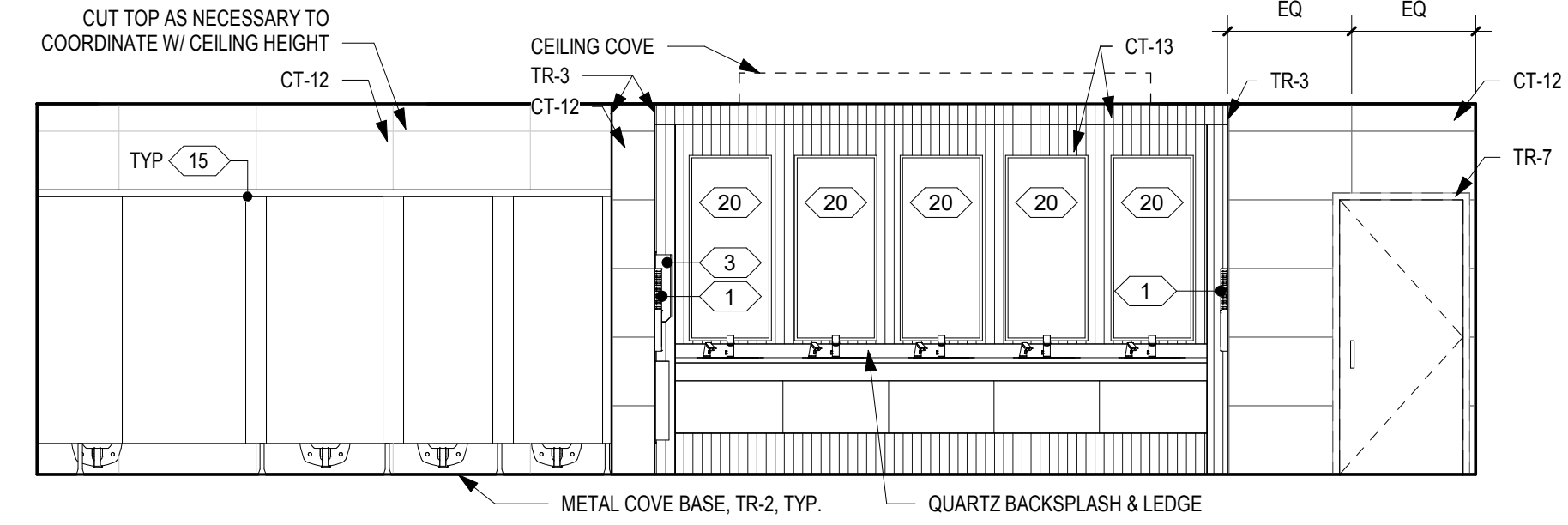

**1 NORTH ELEVATION - PARTITIONS**  
A518 SCALE: 1/4" = 1'-0"

**INTERIOR ELEVATIONS - MEN'S ROOM V**

SEE A618 FOR FINISHES

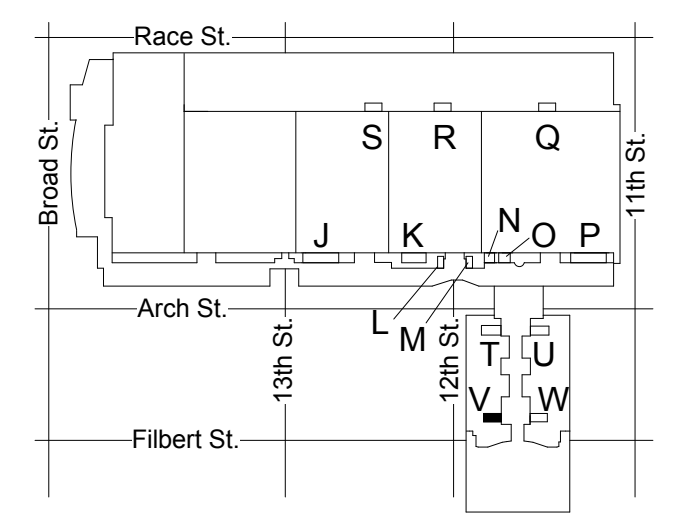

KEY PLAN - LEVEL 200 NTS



**REVISIONS:**

No.	Description	Date

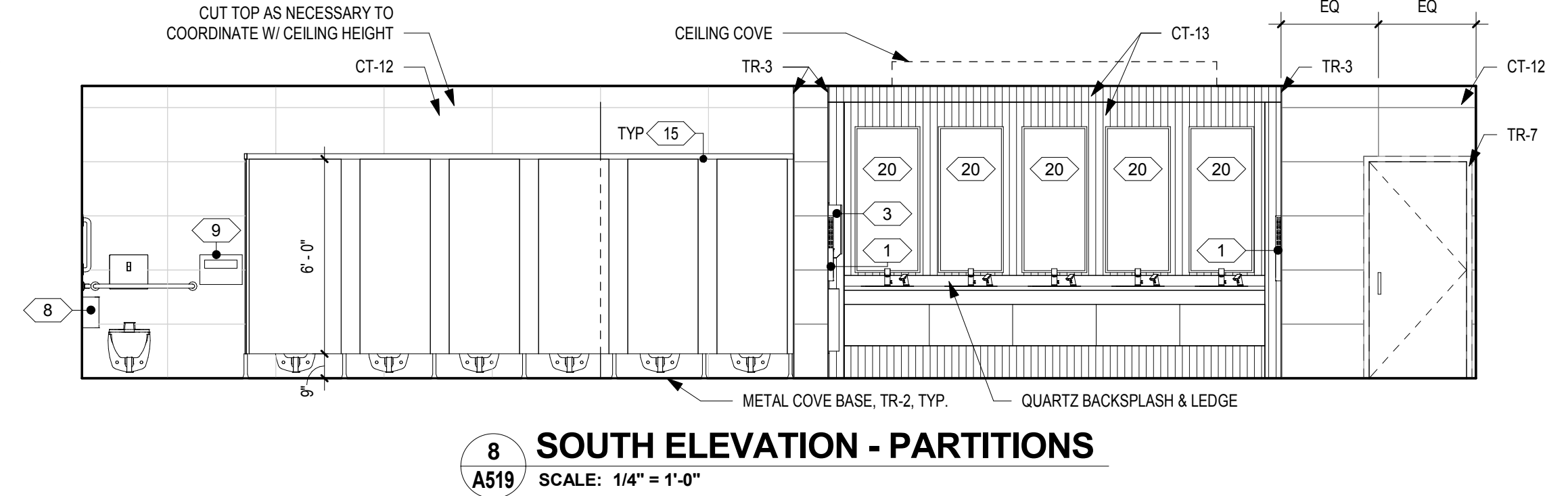
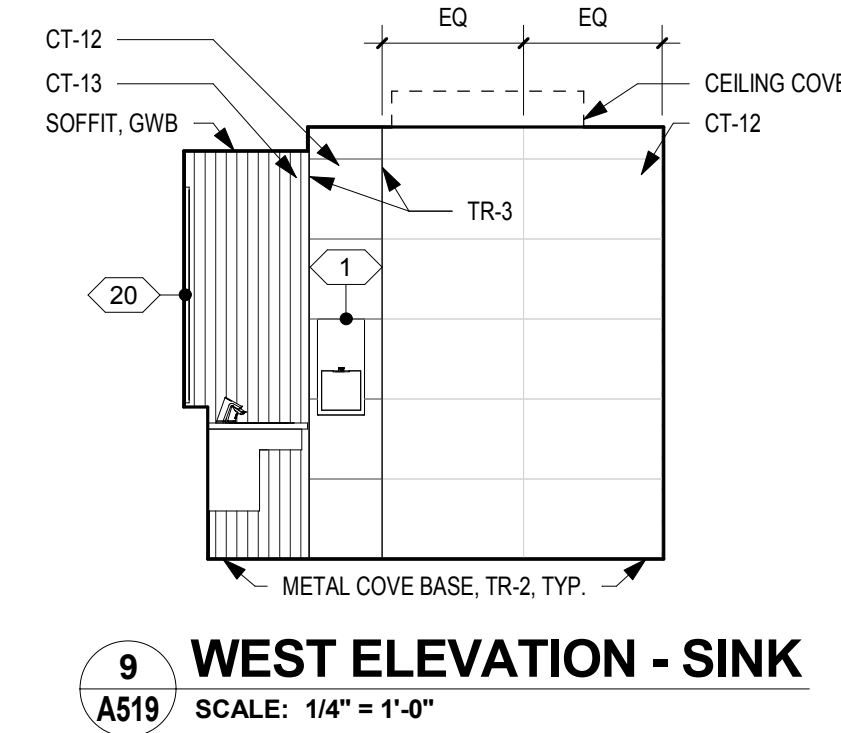
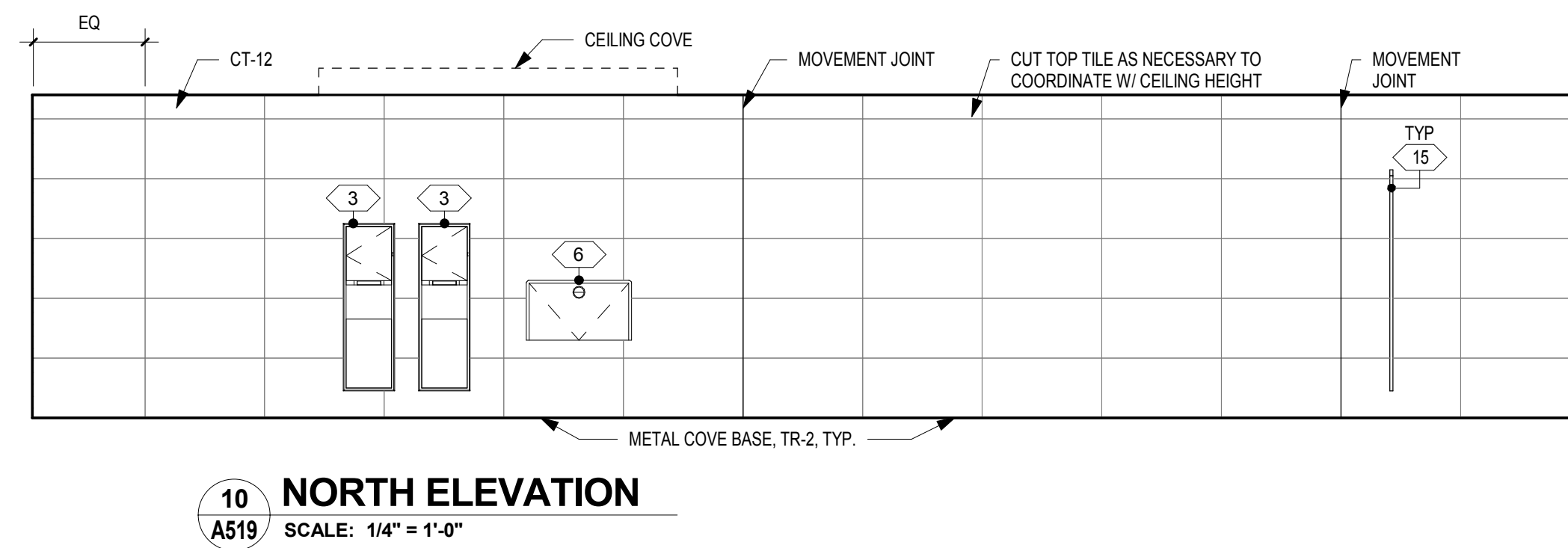
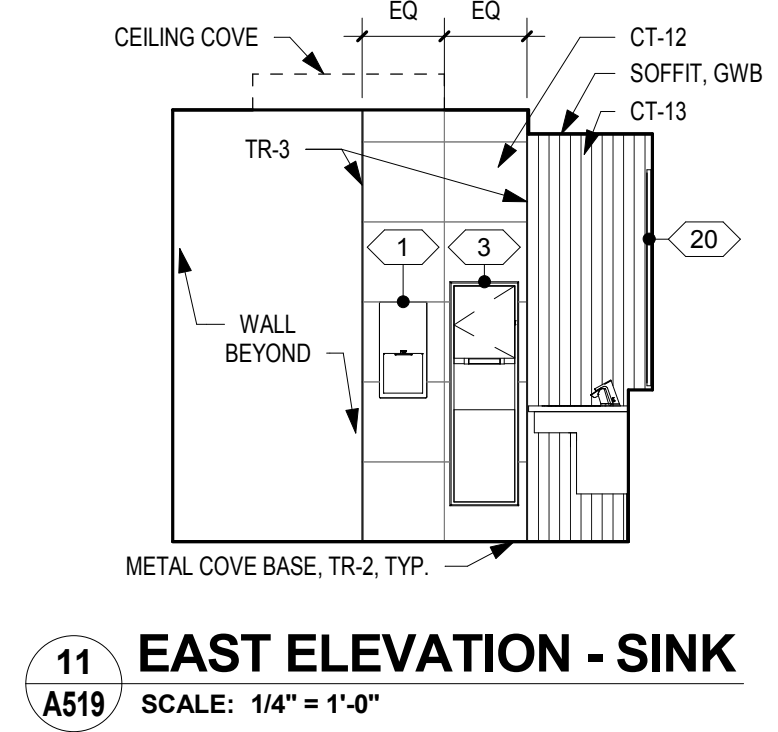
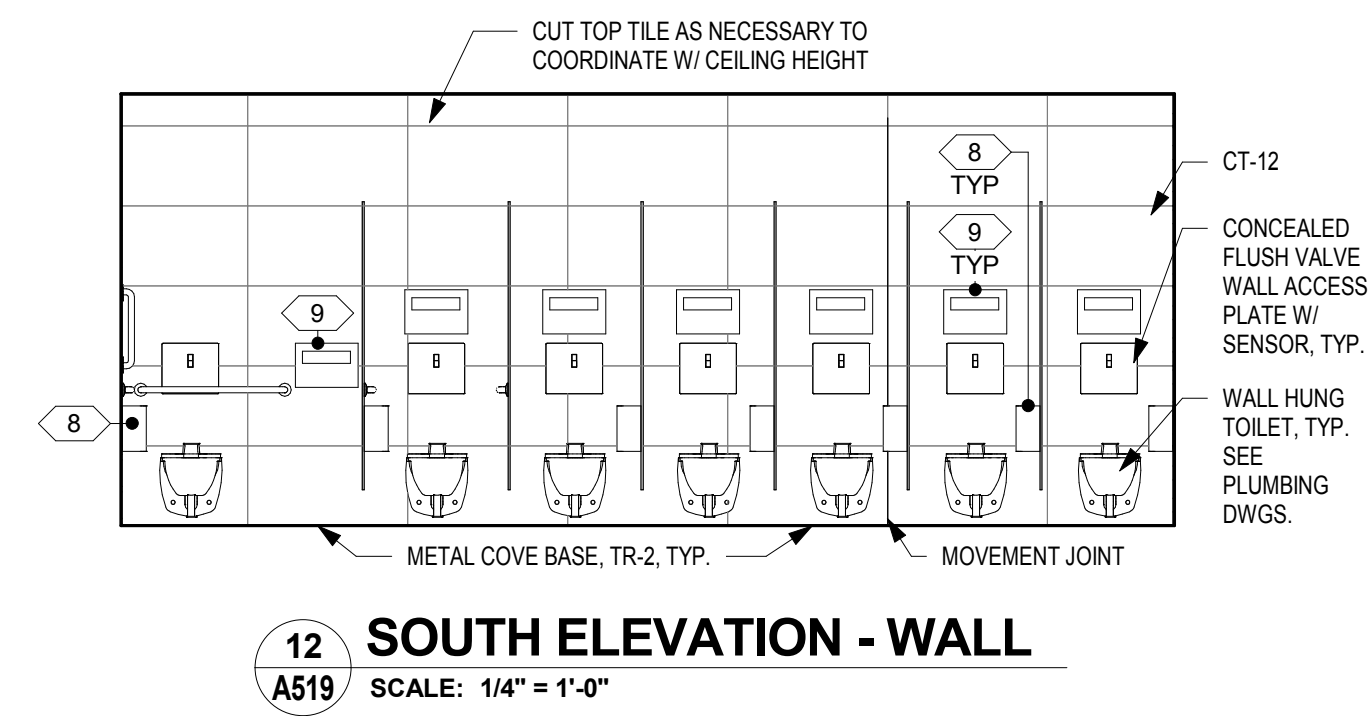
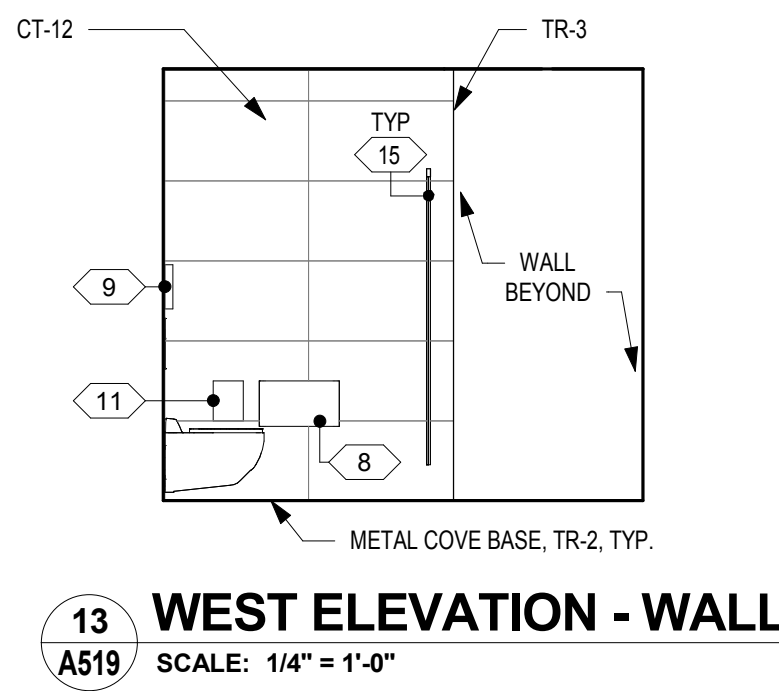
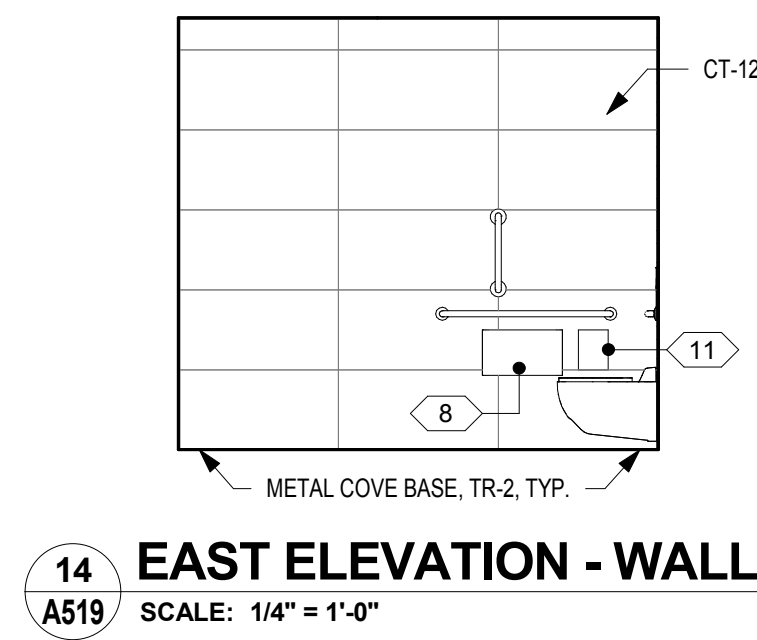

**10 NORTH ELEVATION**  
 A519 SCALE: 1/4" = 1'-0"

**9 WEST ELEVATION - SINK**  
 A519 SCALE: 1/4" = 1'-0"

**8 SOUTH ELEVATION - PARTITIONS**  
 A519 SCALE: 1/4" = 1'-0"

**INTERIOR ELEVATIONS - WOMEN'S ROOM W**

SEE A619 FOR FINISHES

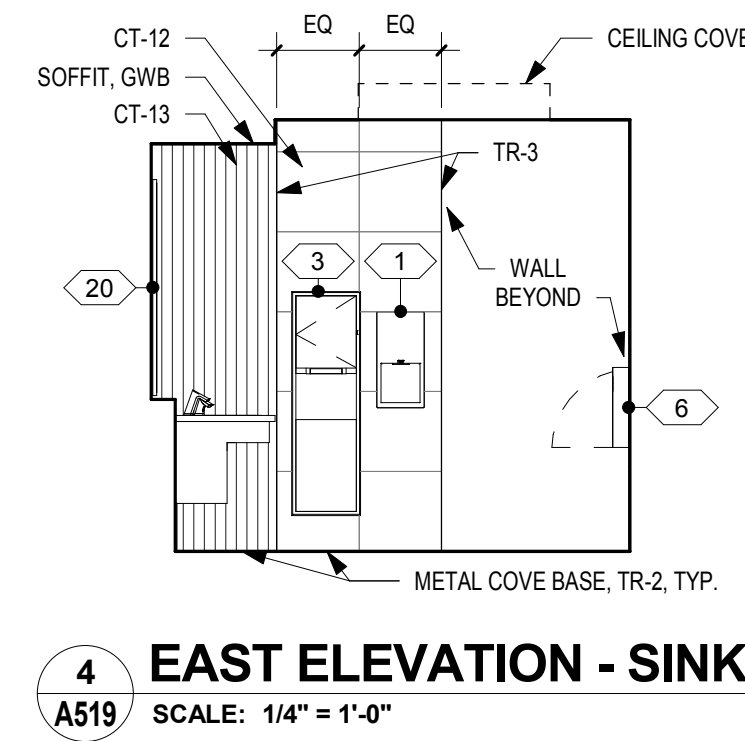
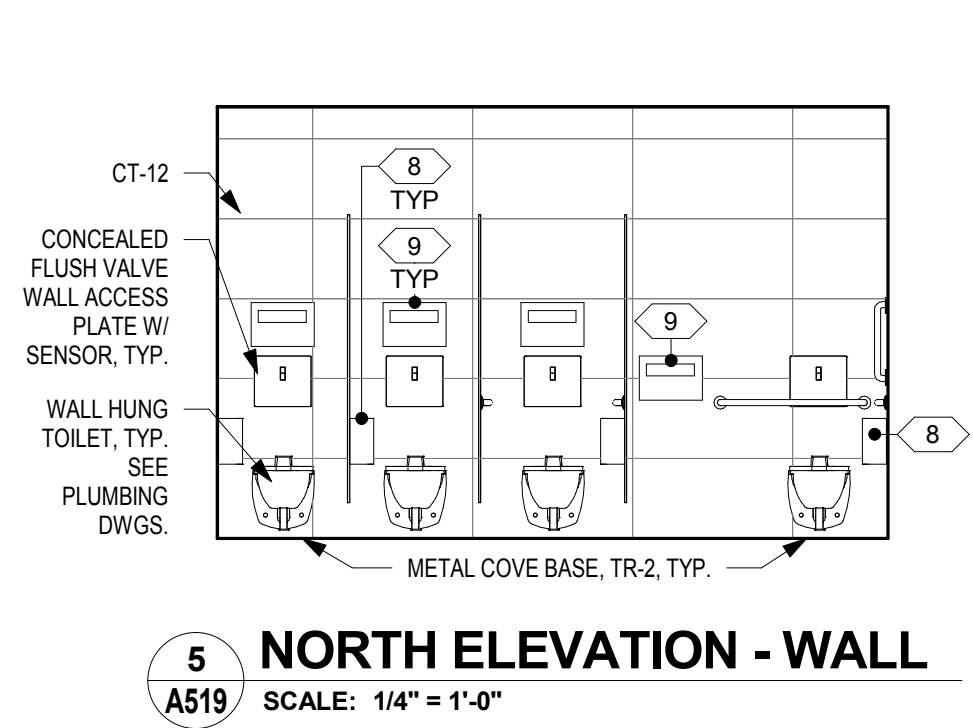
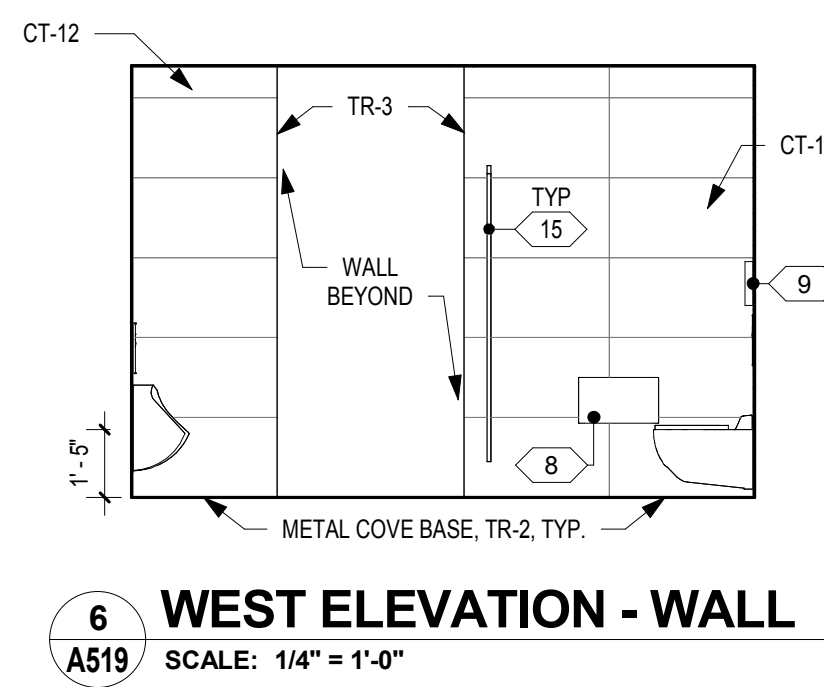
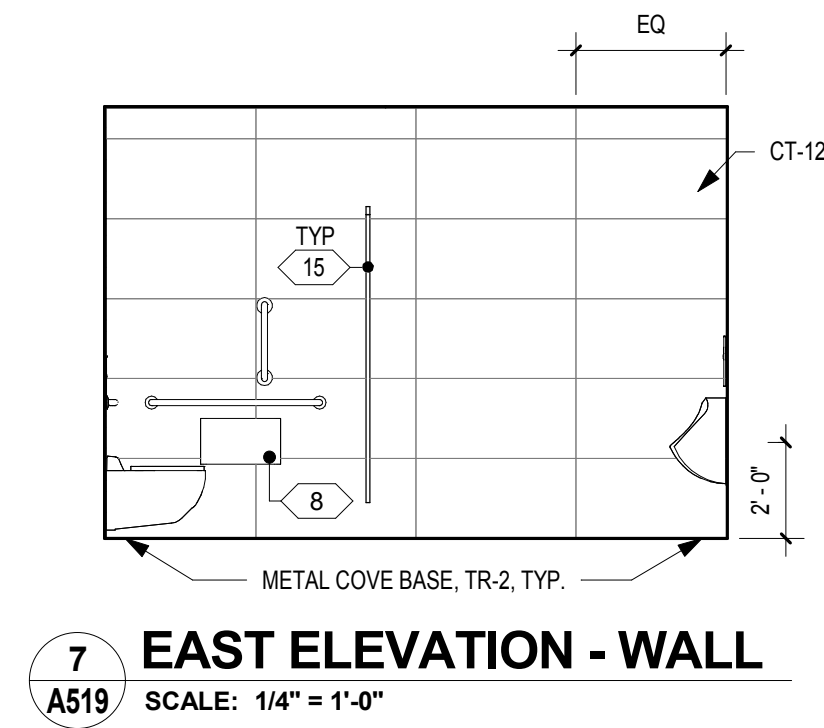

**7 EAST ELEVATION - WALL**  
 A519 SCALE: 1/4" = 1'-0"

**6 WEST ELEVATION - WALL**  
 A519 SCALE: 1/4" = 1'-0"

**5 NORTH ELEVATION - WALL**  
 A519 SCALE: 1/4" = 1'-0"

**4 EAST ELEVATION - SINK**  
 A519 SCALE: 1/4" = 1'-0"

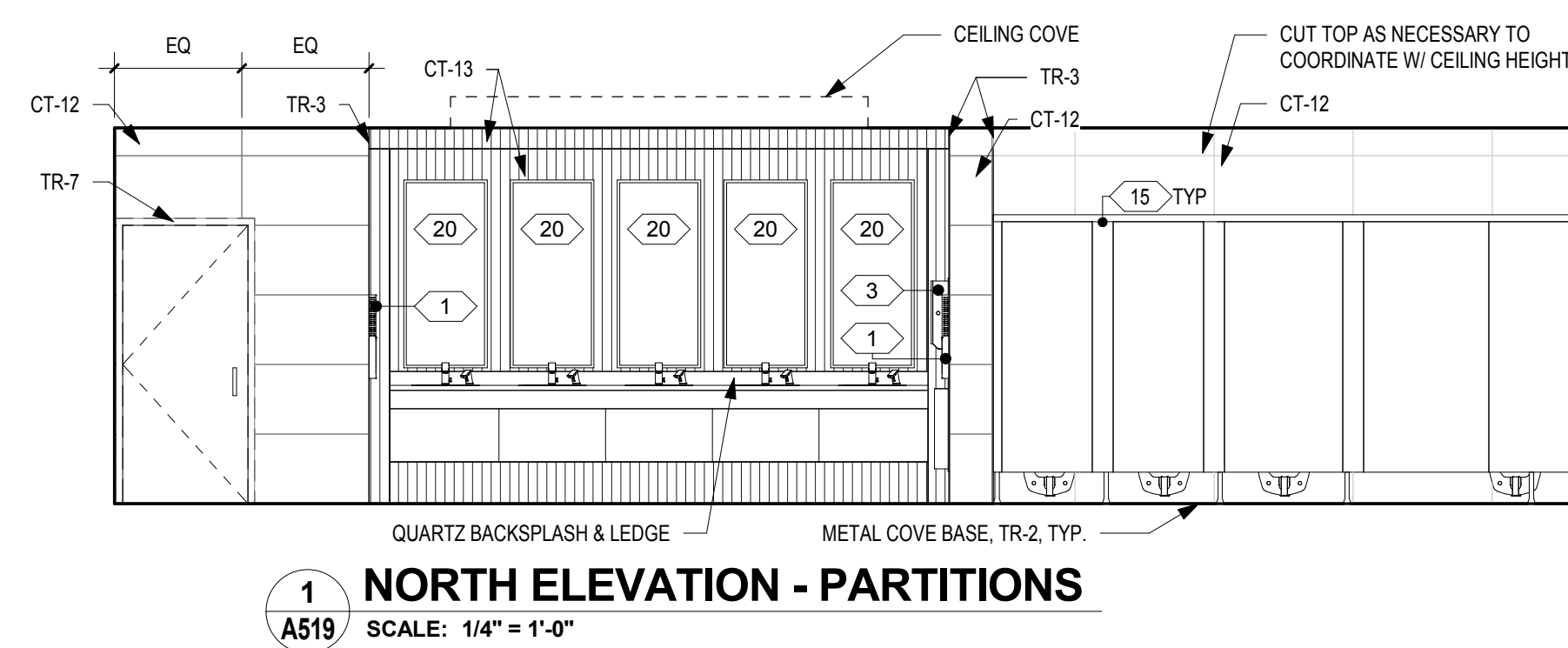
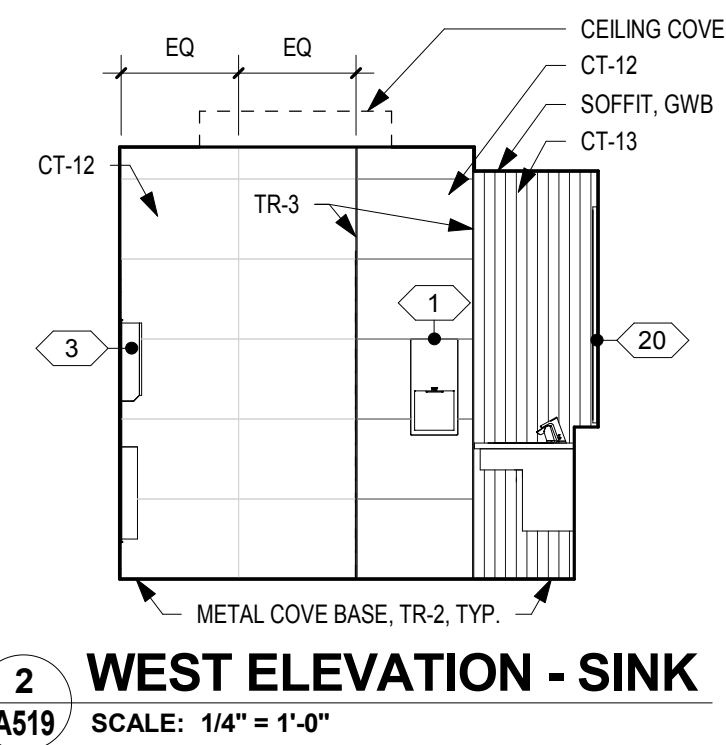
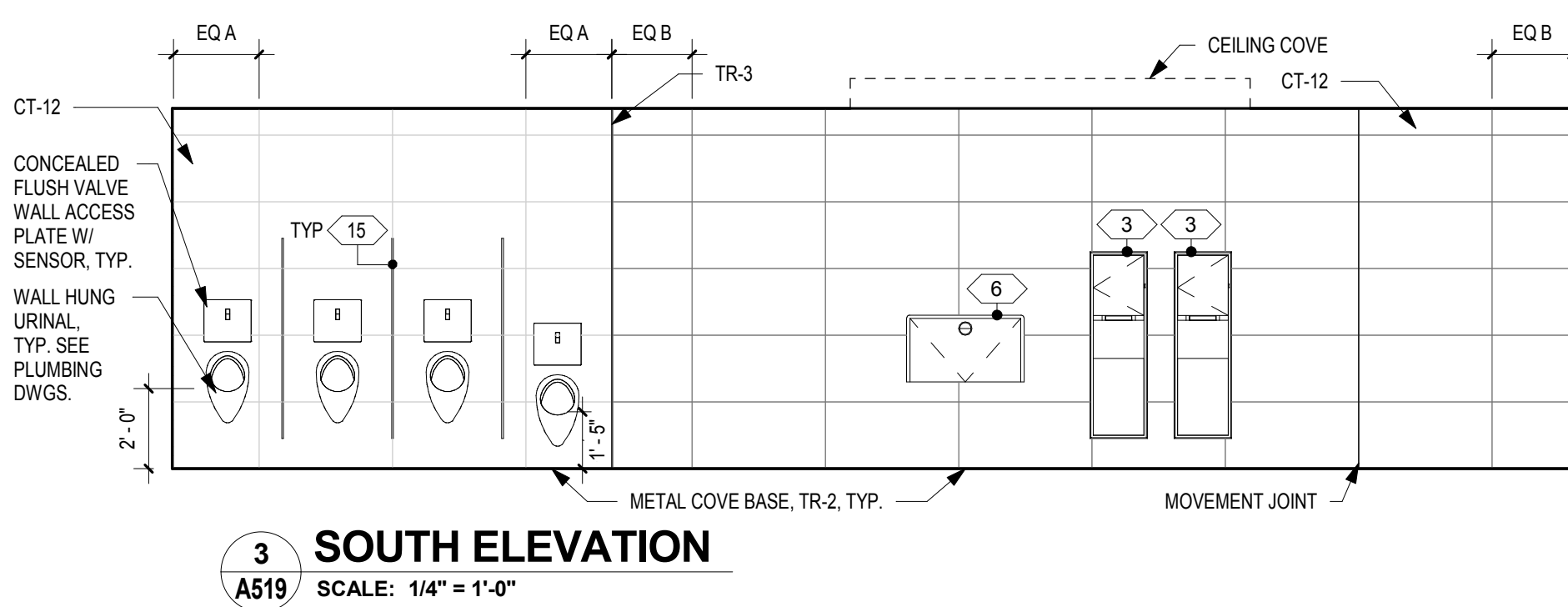

**3 SOUTH ELEVATION**  
 A519 SCALE: 1/4" = 1'-0"

**2 WEST ELEVATION - SINK**  
 A519 SCALE: 1/4" = 1'-0"

**1 NORTH ELEVATION - PARTITIONS**  
 A519 SCALE: 1/4" = 1'-0"

**INTERIOR ELEVATIONS - MEN'S ROOM W**

SEE A619 FOR FINISHES

**DRAWING GENERAL NOTES**

- SEE A500 FOR ACCESSORY / EQUIPMENT LEGEND.
- SEE A500 FOR TYPICAL TOILET COMPARTMENT ELEVATIONS AND ACCESSORY MOUNTING HEIGHTS.
- SEE A500.3 FOR TYPICAL WALL TILE PATTERN DETAILS IN EXHIBIT HALL RESTROOMS.
- SEE A500.4 FOR TYPICAL ACCENT WALL TILE ELEVATIONS IN SEMINAR-TYPE RESTROOMS.
- SEE A600-SERIES FOR FINISH PLANS, LEGENDS, AND SCHEDULES.
- ALL OUTSIDE CORNERS TO RECEIVE TRANSITION PROFILE TR-3 EXCEPT AT CT-13 ACCENT TILE.
- PROVIDE 5" ROUND ST. STL. ACCESS PLATE IN WALL AT WATER HAMMER ARRESTOR LOCATIONS - SEE PLUMBING DWGS & COORDINATE WITH OWNER/ARCHITECT.
- SEE DRAWING GENERAL NOTES IN A100-SERIES FOR ADDITIONAL INFORMATION.

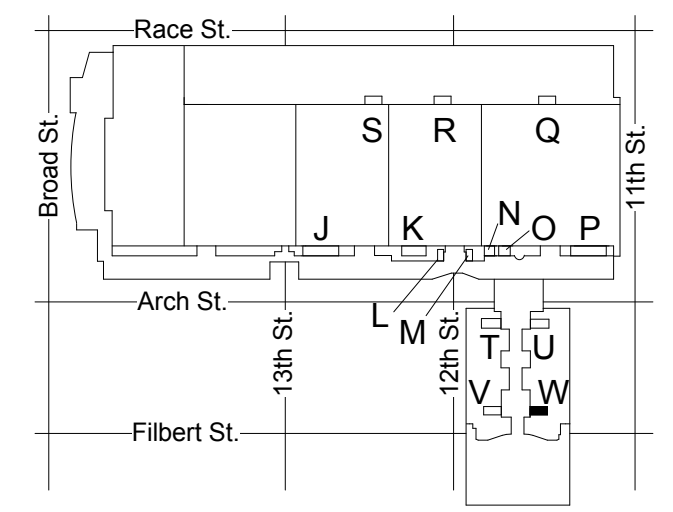

KEY PLAN - LEVEL 200 NTS

**PENNSYLVANIA CONVENTION CENTER RESTROOM RENOVATIONS**  
 1101 ARCH STREET, PHILADELPHIA, PA 19107

**ELEVATIONS & DETAILS - ROOM W (SEMINAR)**

Project number	CW1615
Date	November 25, 2019
Drawn by	LC/KR
Checked by	EW

**A519**

Scale As indicated



REVISIONS:

No.	Description	Date

PENNSYLVANIA CONVENTION CENTER  
RESTROOM RENOVATIONS  
1101 ARCH STREET, PHILADELPHIA, PA 19107

ELEVATIONS & DETAILS - ROOMS X (SEMINAR)

Project number CW1615  
Date November 25, 2019  
Drawn by LC/KR  
Checked by EW

**A520**  
Scale As indicated



**10 EAST ELEVATION - PARTITIONS**  
A520 SCALE: 1/4" = 1'-0"

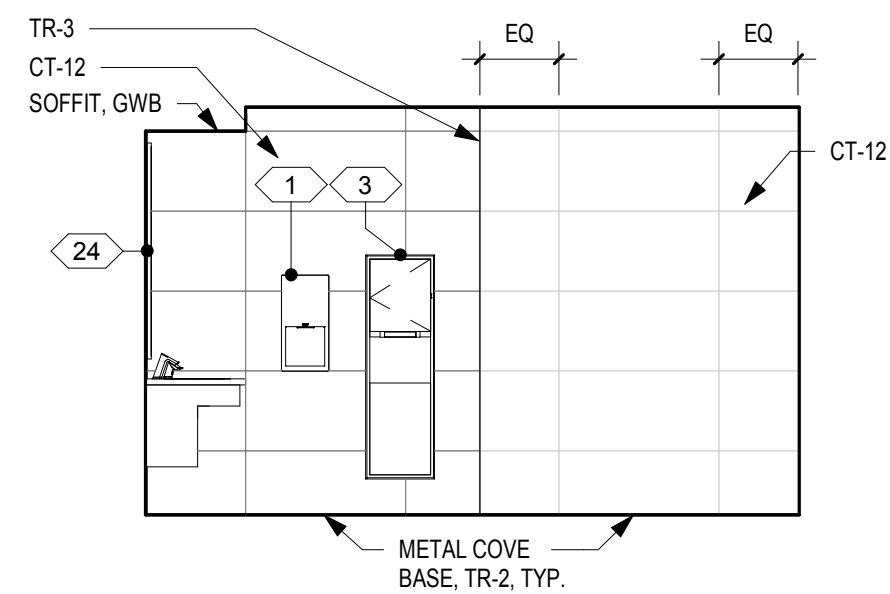

**9 SOUTH ELEVATION**  
A520 SCALE: 1/4" = 1'-0"

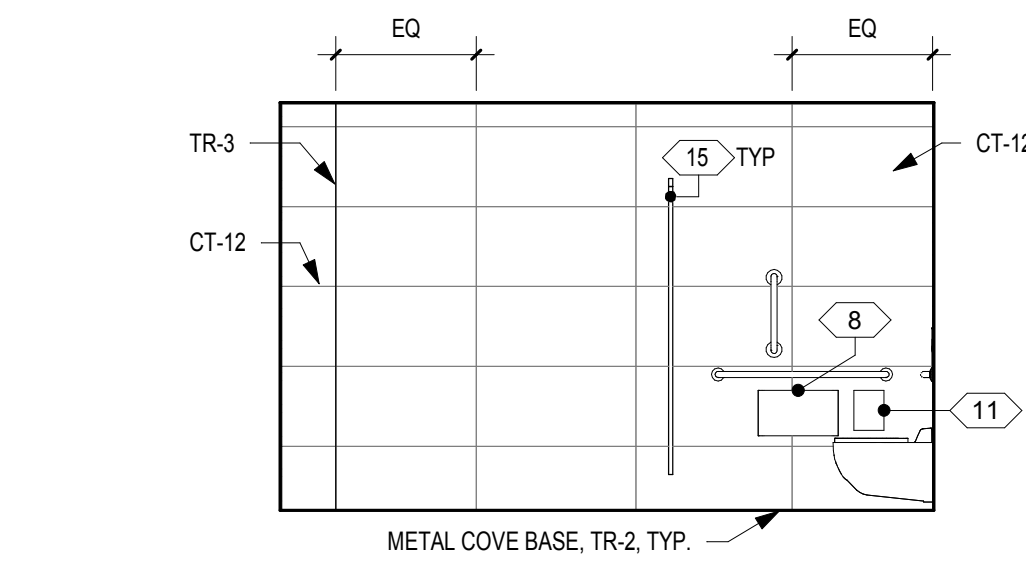

**12 NORTH ELEVATION - WALL**  
A520 SCALE: 1/4" = 1'-0"

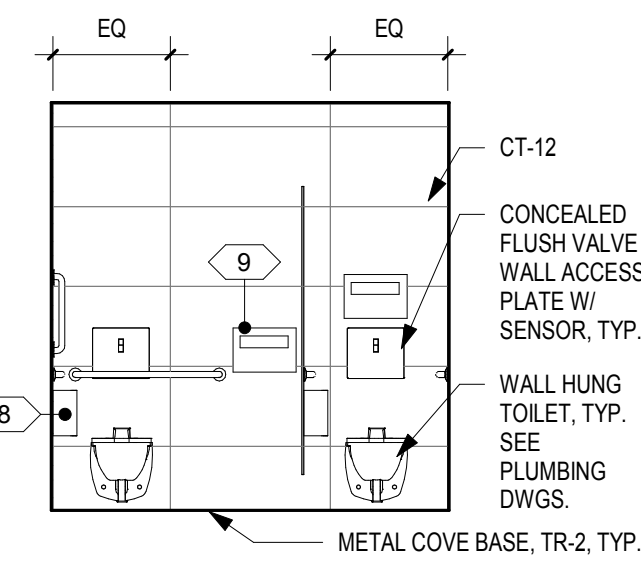

**11 EAST ELEVATION - WALL**  
A520 SCALE: 1/4" = 1'-0"

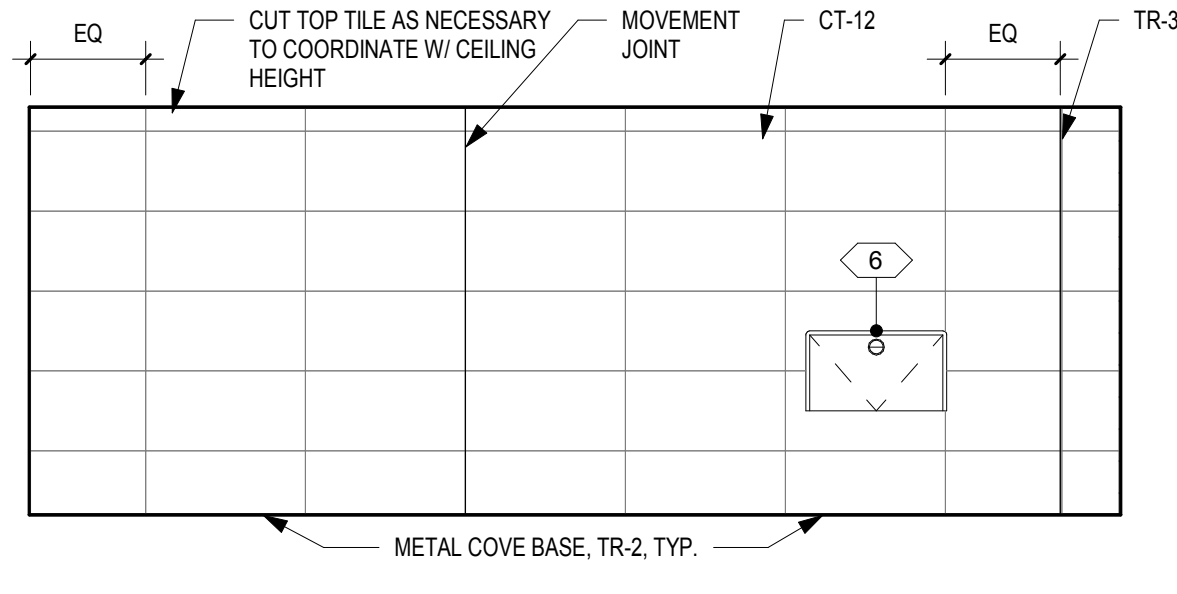

**8 WEST ELEVATION**  
A520 SCALE: 1/4" = 1'-0"

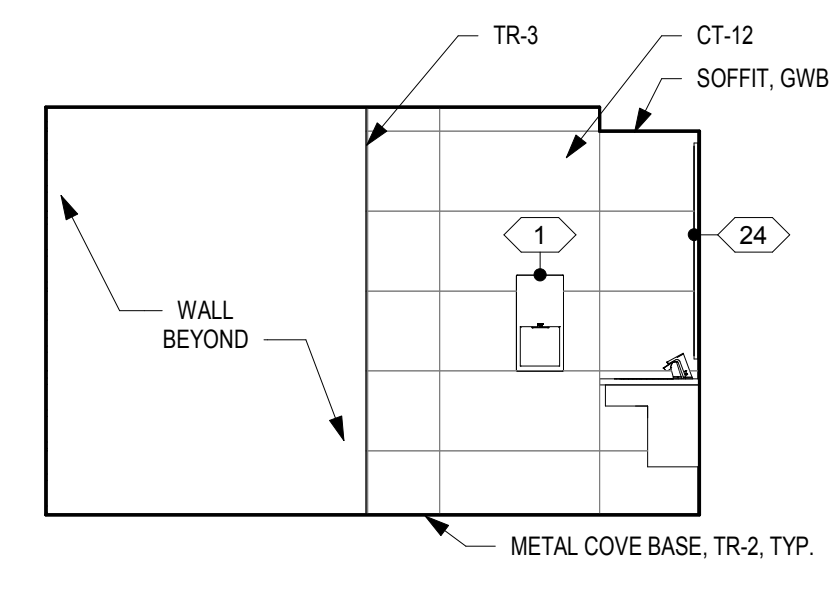

**7 NORTH ELEVATION - SINK**  
A520 SCALE: 1/4" = 1'-0"

**INTERIOR ELEVATIONS - WOMEN'S ROOM X**

SEE A620 FOR FINISHES

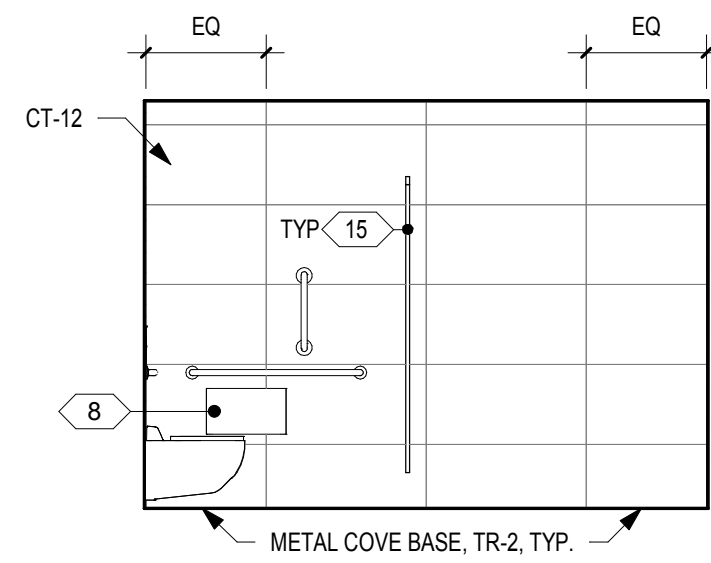

**6 NORTH ELEVATION - WALL**  
A520 SCALE: 1/4" = 1'-0"

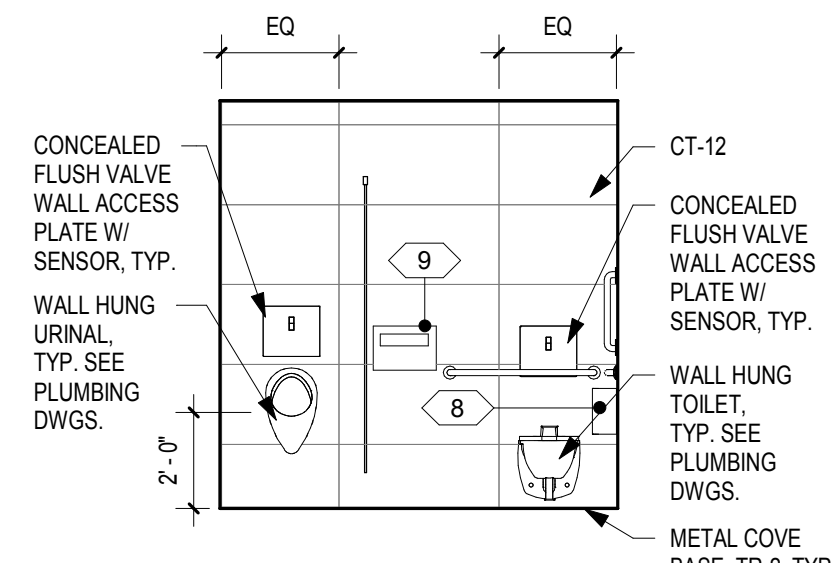

**5 WEST ELEVATION - WALL**  
A520 SCALE: 1/4" = 1'-0"

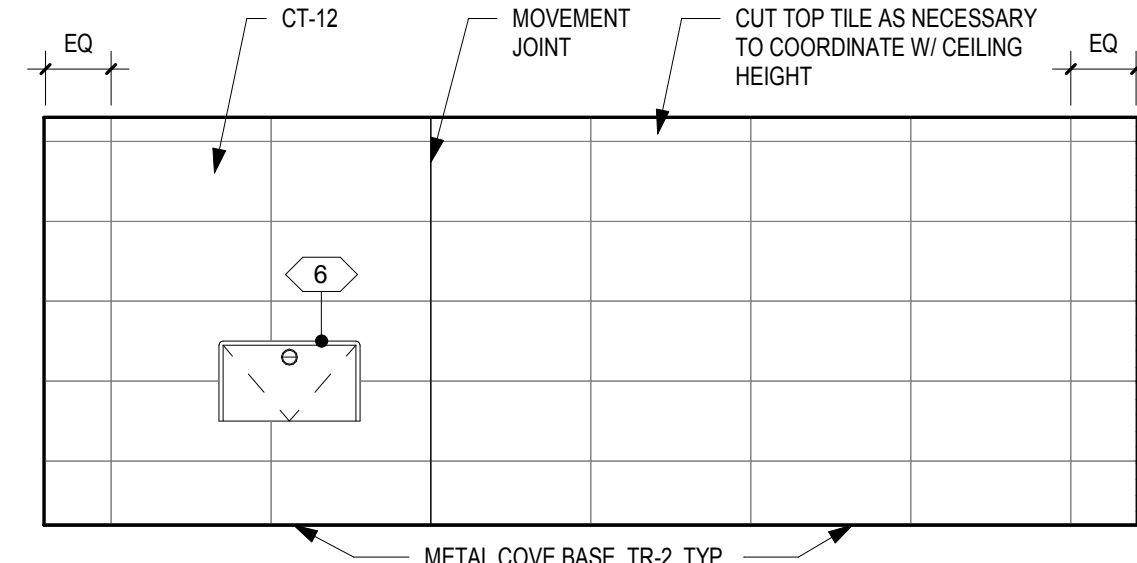

**4 EAST ELEVATION**  
A520 SCALE: 1/4" = 1'-0"

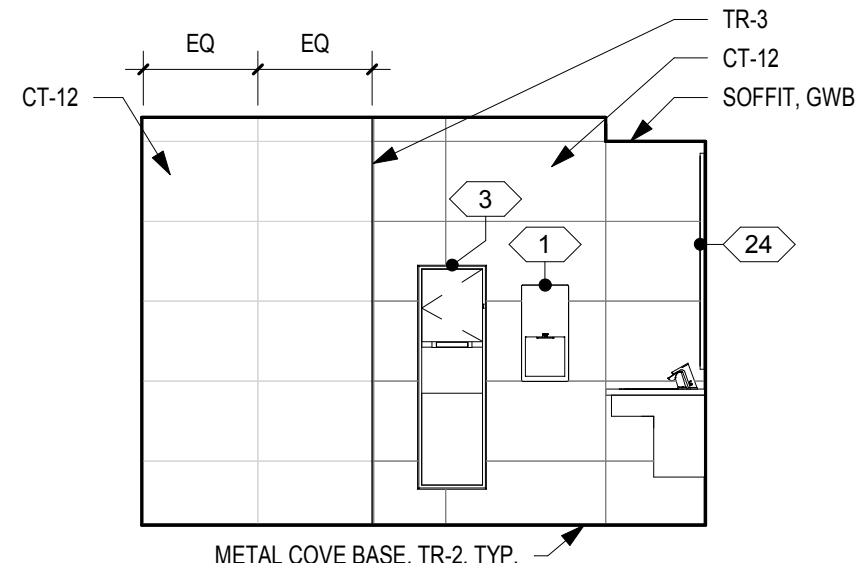

**3 SOUTH ELEVATION**  
A520 SCALE: 1/4" = 1'-0"

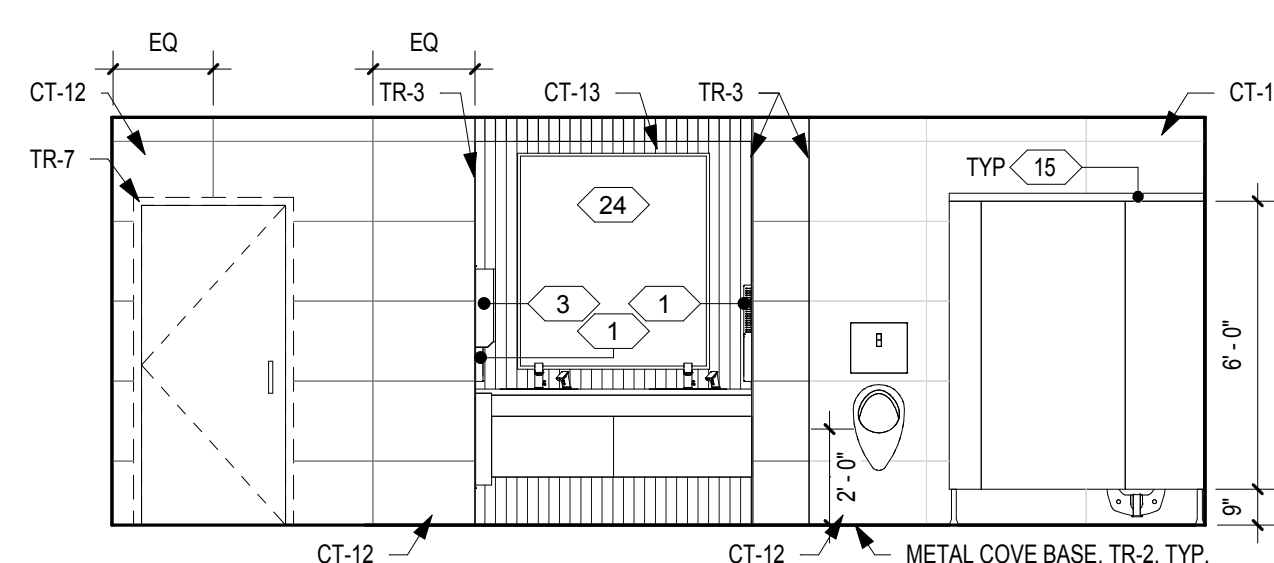

**2 WEST ELEVATION - PARTITIONS**  
A520 SCALE: 1/4" = 1'-0"

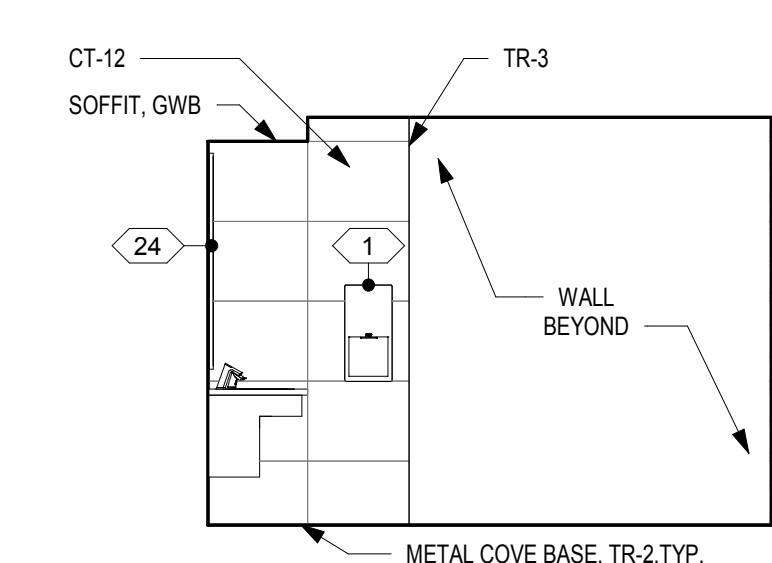

**1 NORTH ELEVATION - SINK**  
A520 SCALE: 1/4" = 1'-0"

**INTERIOR ELEVATIONS - MEN'S ROOM X**

SEE A620 FOR FINISHES

- DRAWING GENERAL NOTES**
- SEE A500 FOR ACCESSORY / EQUIPMENT LEGEND.
  - SEE A500 FOR TYPICAL TOILET COMPARTMENT ELEVATIONS AND ACCESSORY MOUNTING HEIGHTS.
  - SEE A500.3 FOR TYPICAL WALL TILE PATTERN DETAILS IN EXHIBIT HALL RESTROOMS.
  - SEE A500.4 FOR TYPICAL ACCENT WALL TILE ELEVATIONS IN SEMINAR-TYPE RESTROOMS.
  - SEE A600-SERIES FOR FINISH PLANS, LEGENDS, AND SCHEDULES.
  - ALL OUTSIDE CORNERS TO RECEIVE TRANSITION PROFILE TR-3 EXCEPT AT CT-13 ACCENT TILE.
  - PROVIDE 5" ROUND ST. STL. ACCESS PLATE IN WALL AT WATER HAMMER ARRESTOR LOCATIONS - SEE PLUMBING DWGS & COORDINATE WITH OWNER/ARCHITECT.
  - SEE DRAWING GENERAL NOTES IN A100-SERIES FOR ADDITIONAL INFORMATION.

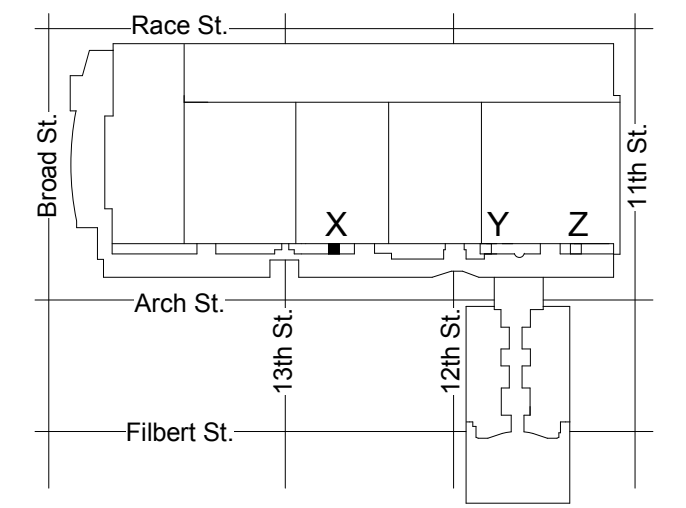

KEY PLAN - LEVEL 300 NTS



11/25/2019

REVISIONS:

No.	Description	Date

PENNSYLVANIA CONVENTION CENTER  
RESTROOM RENOVATIONS  
1101 ARCH STREET, PHILADELPHIA, PA 19107

ELEVATIONS & DETAILS - ROOMS Y (SEMINAR)

Project number	CW1615
Date	November 25, 2019
Drawn by	LC/KR
Checked by	EW

A521

Scale As indicated

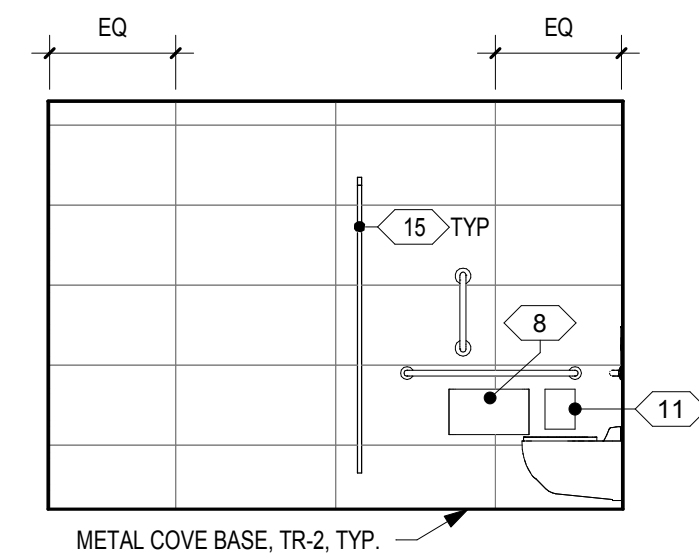

12 NORTH ELEVATION - WALL  
A521 SCALE: 1/4" = 1'-0"

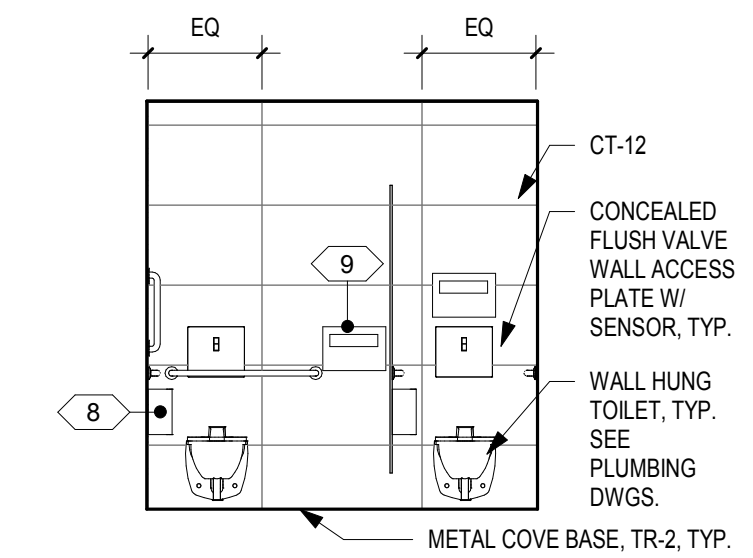

11 EAST ELEVATION - WALL  
A521 SCALE: 1/4" = 1'-0"

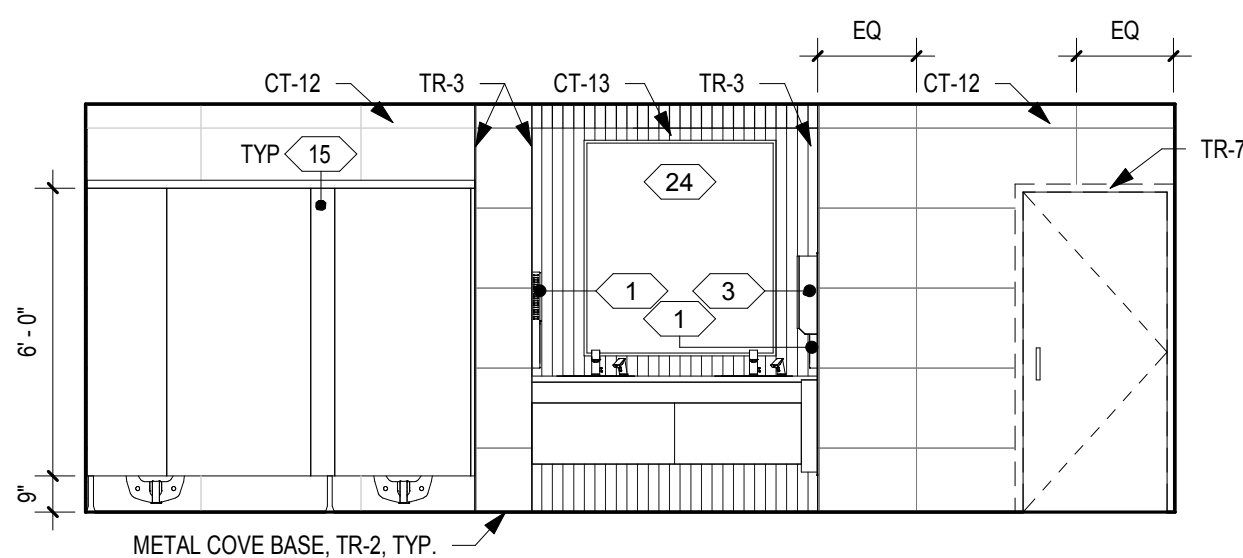

10 EAST ELEVATION - PARTITIONS  
A521 SCALE: 1/4" = 1'-0"

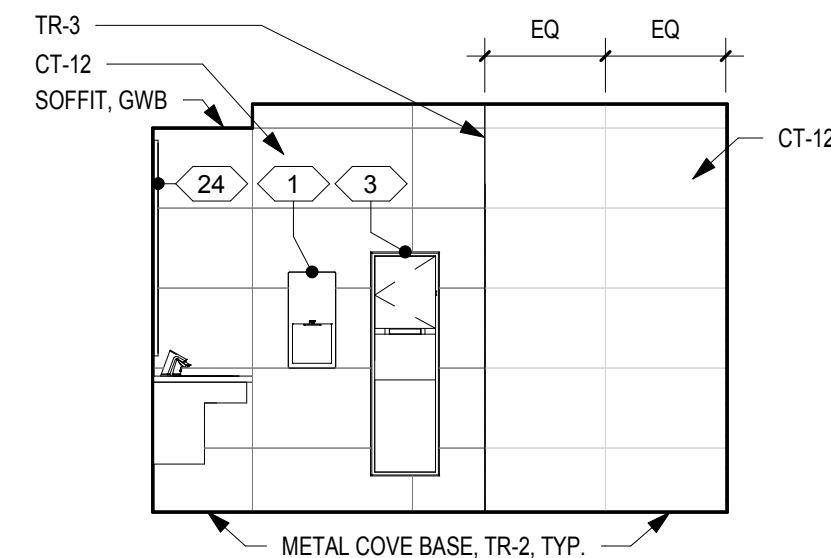

9 SOUTH ELEVATION  
A521 SCALE: 1/4" = 1'-0"

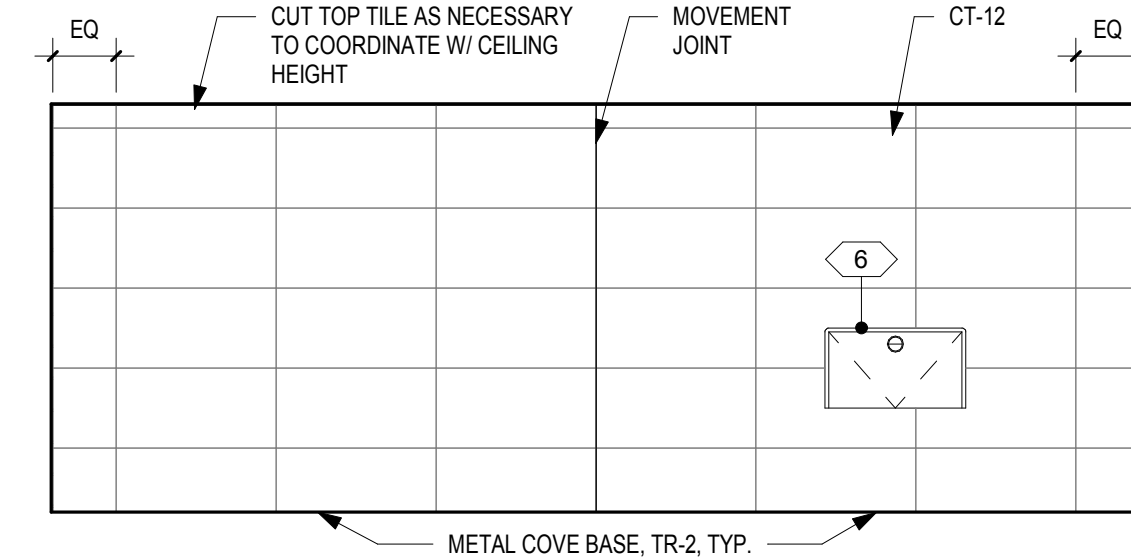

8 WEST ELEVATION  
A521 SCALE: 1/4" = 1'-0"

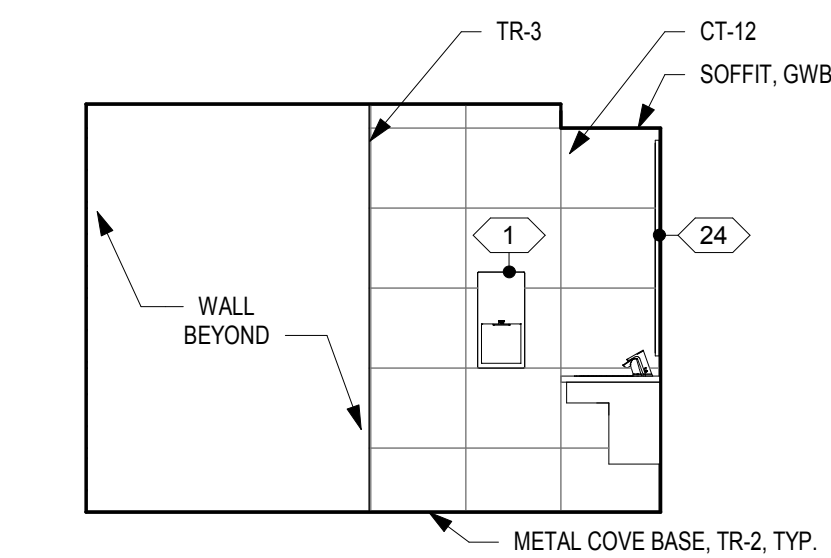

7 NORTH ELEVATION - SINK  
A521 SCALE: 1/4" = 1'-0"

INTERIOR ELEVATIONS - WOMEN'S ROOM Y

SEE A621 FOR FINISHES

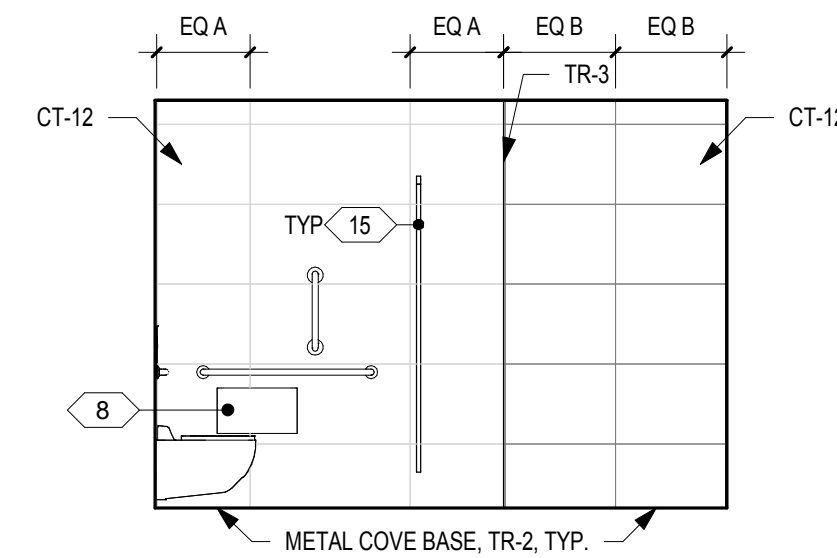

6 NORTH ELEVATION - WALL  
A521 SCALE: 1/4" = 1'-0"

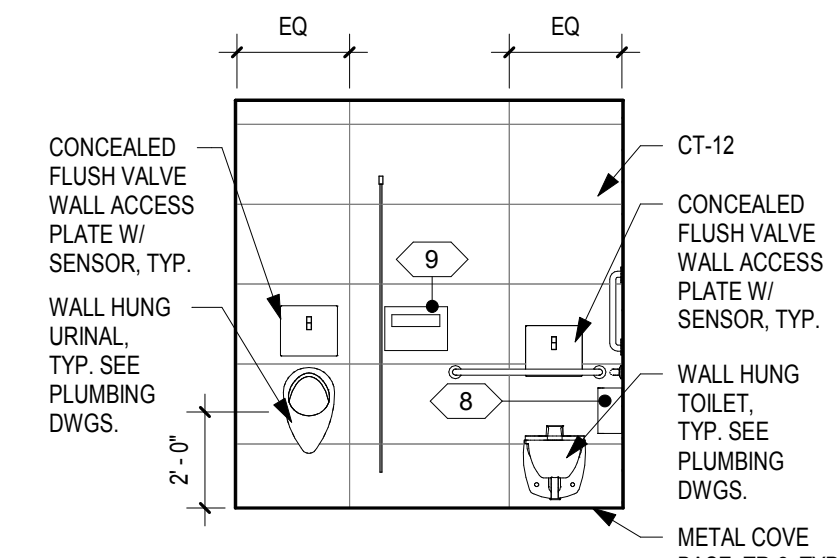

5 EAST ELEVATION - WALL  
A521 SCALE: 1/4" = 1'-0"

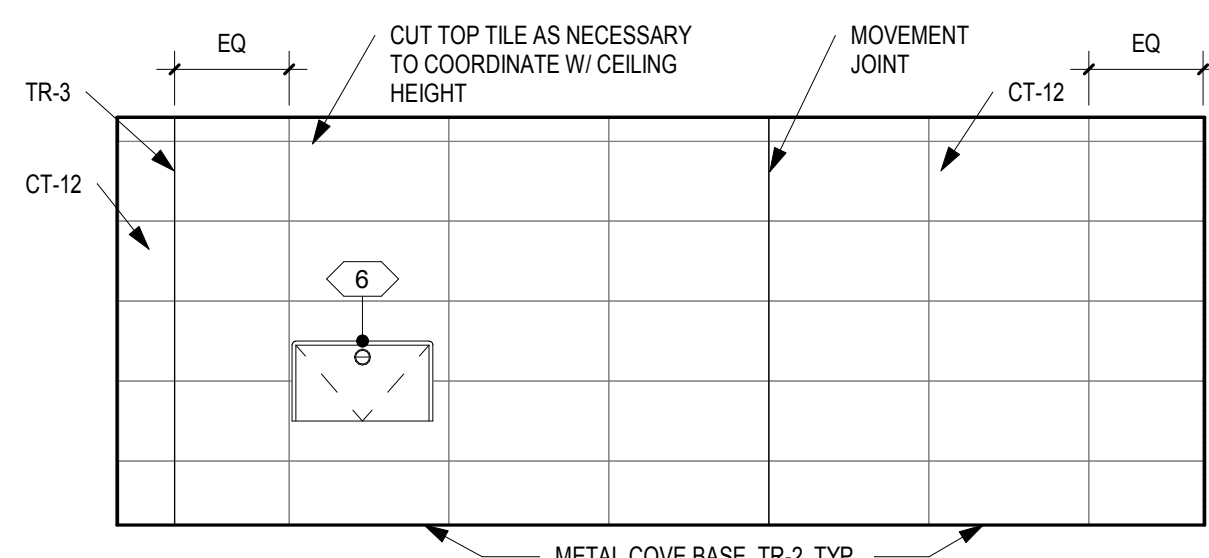

4 EAST ELEVATION  
A521 SCALE: 1/4" = 1'-0"

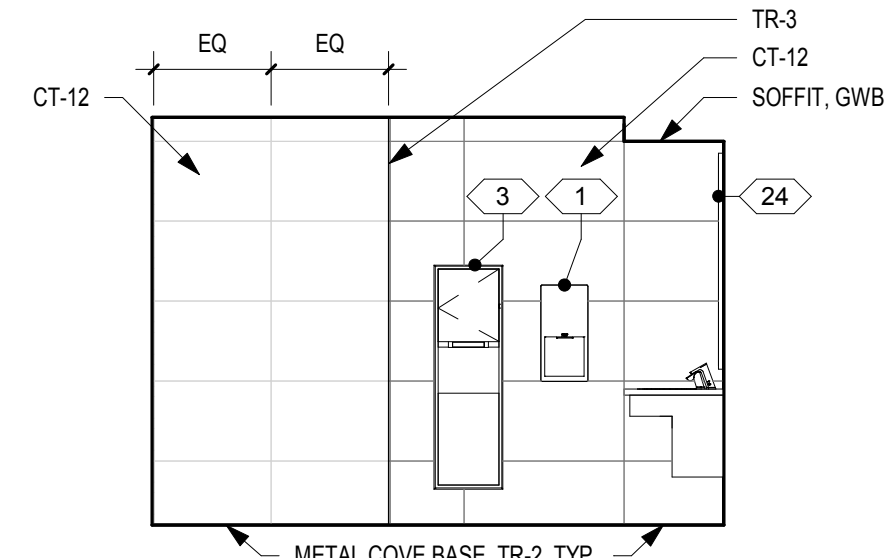

3 SOUTH ELEVATION  
A521 SCALE: 1/4" = 1'-0"

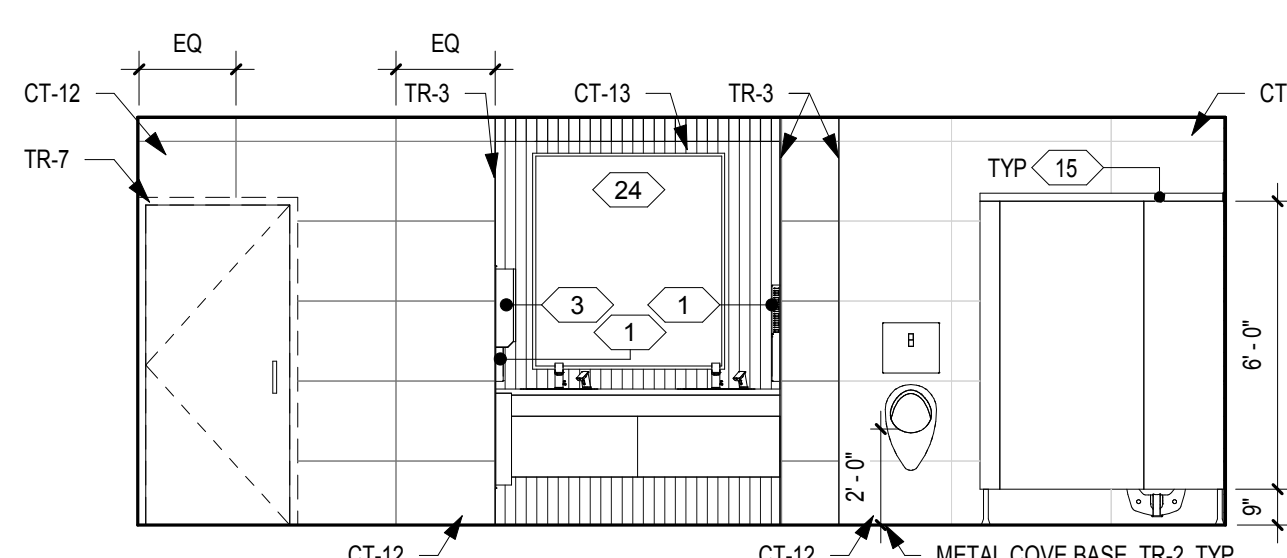

2 WEST ELEVATION - PARTITIONS  
A521 SCALE: 1/4" = 1'-0"

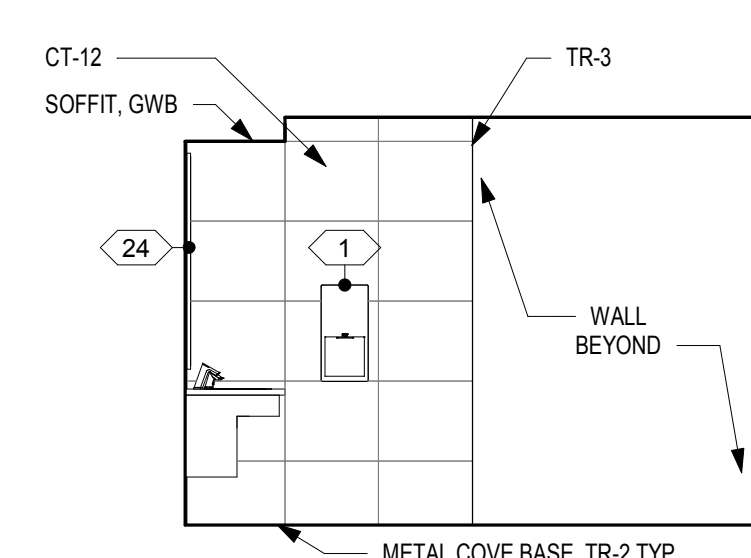

1 NORTH ELEVATION - SINK  
A521 SCALE: 1/4" = 1'-0"

INTERIOR ELEVATIONS - MEN'S ROOM Y

SEE A621 FOR FINISHES

DRAWING GENERAL NOTES

- SEE A500 FOR ACCESSORY / EQUIPMENT LEGEND.
- SEE A500 FOR TYPICAL TOILET COMPARTMENT ELEVATIONS AND ACCESSORY MOUNTING HEIGHTS.
- SEE A500.3 FOR TYPICAL WALL TILE PATTERN DETAILS IN EXHIBIT HALL RESTROOMS.
- SEE A500.4 FOR TYPICAL ACCENT WALL TILE ELEVATIONS IN SEMINAR-TYPE RESTROOMS.
- SEE A600-SERIES FOR FINISH PLANS, LEGENDS, AND SCHEDULES.
- ALL OUTSIDE CORNERS TO RECEIVE TRANSITION PROFILE TR-3 EXCEPT AT CT-13 ACCENT TILE.
- PROVIDE 5" ROUND ST. STL. ACCESS PLATE IN WALL AT WATER HAMMER ARRESTOR LOCATIONS - SEE PLUMBING DWGS & COORDINATE WITH OWNER/ARCHITECT.
- SEE DRAWING GENERAL NOTES IN A100-SERIES FOR ADDITIONAL INFORMATION.

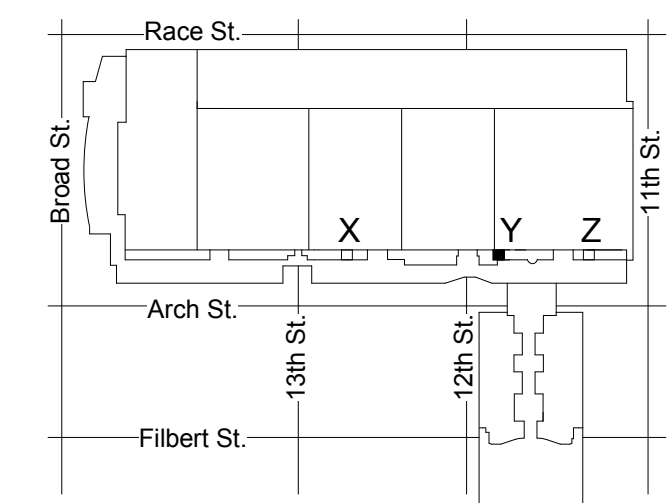

KEY PLAN - LEVEL 300 NTS



REVISIONS:		
No.	Description	Date

**PENNSYLVANIA CONVENTION CENTER**  
**RESTROOM RENOVATIONS**  
 1101 ARCH STREET, PHILADELPHIA, PA 19107

**ELEVATIONS & DETAILS - ROOM Z (SEMINAR)**

Project number CW1615  
 Date November 25, 2019  
 Drawn by KR/LC  
 Checked by EW

**A522**  
 Scale As indicated

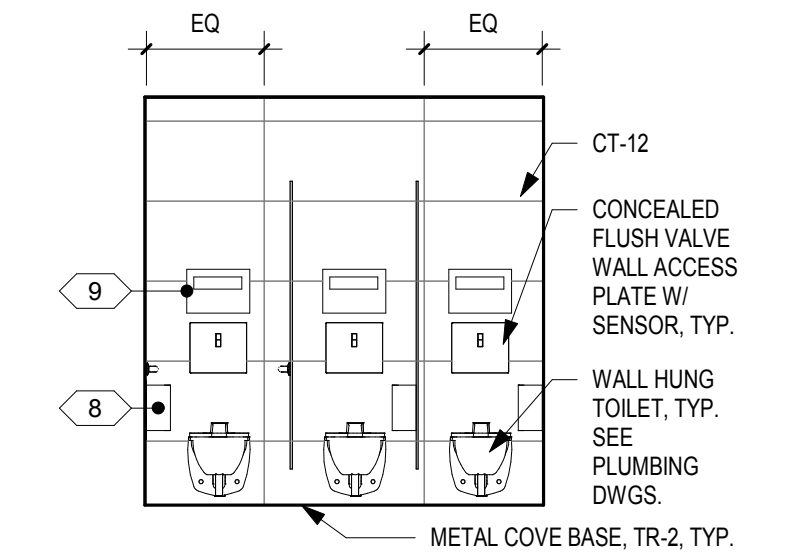

**11 EAST ELEVATION - WALL**  
 A522 SCALE: 1/4" = 1'-0"

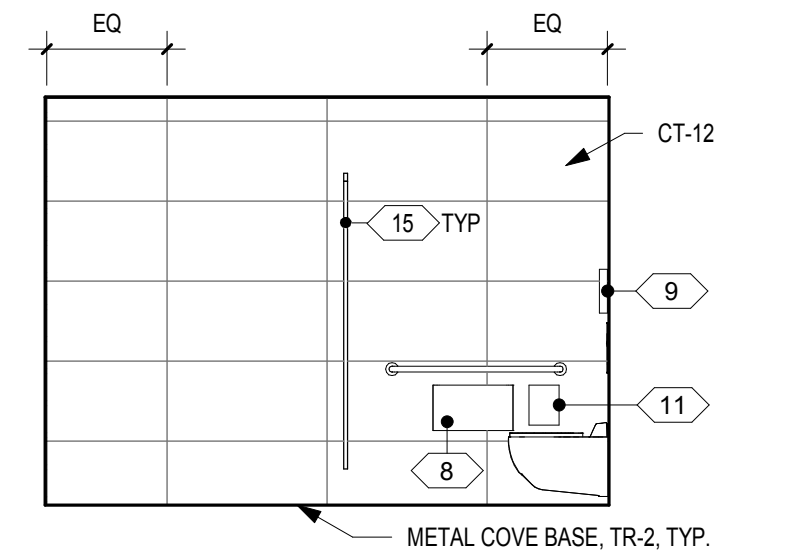

**12 NORTH ELEVATION - WALL**  
 A522 SCALE: 1/4" = 1'-0"

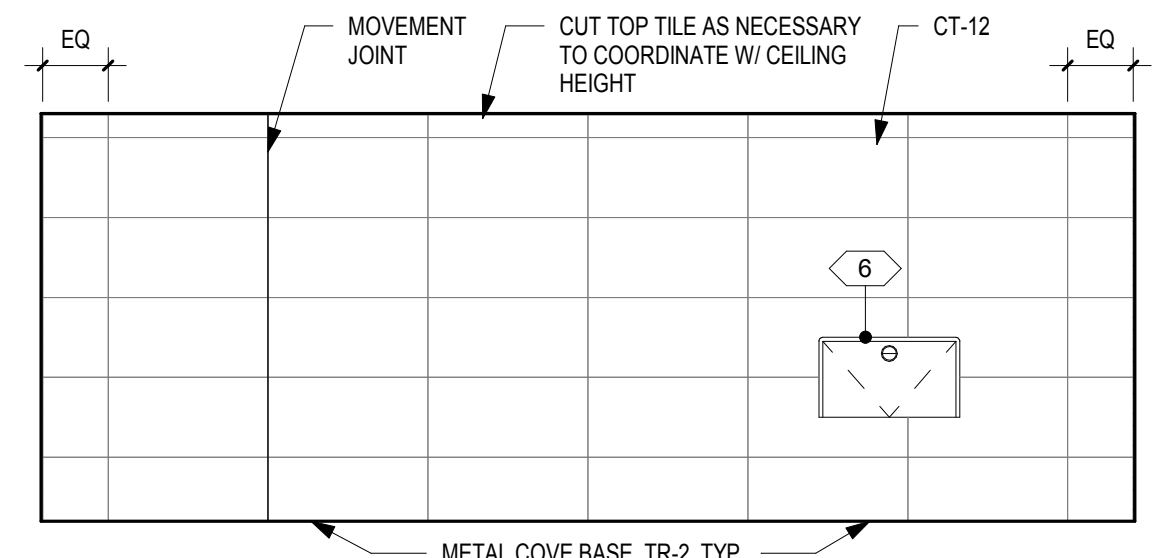

**8 WEST ELEVATION**  
 A522 SCALE: 1/4" = 1'-0"

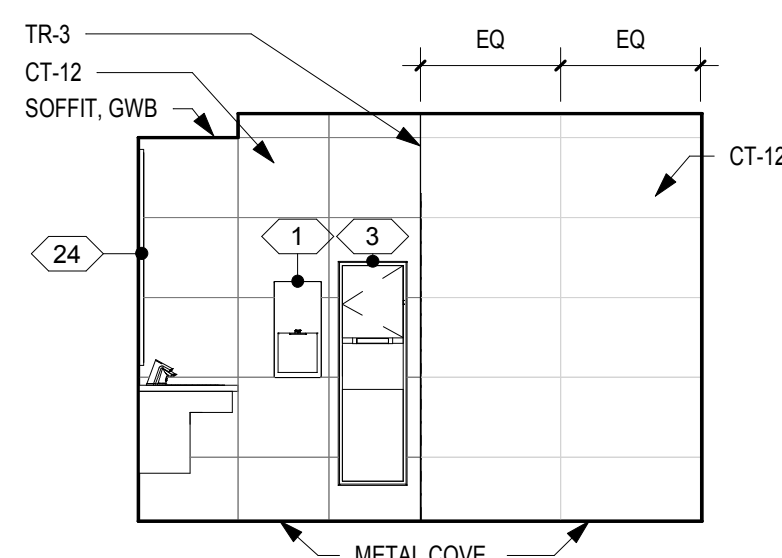

**9 SOUTH ELEVATION**  
 A522 SCALE: 1/4" = 1'-0"

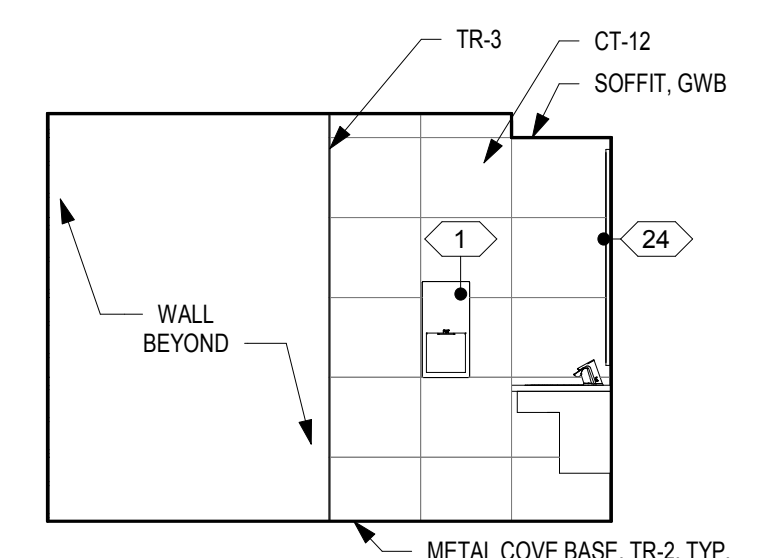

**7 NORTH ELEVATION - SINK**  
 A522 SCALE: 1/4" = 1'-0"

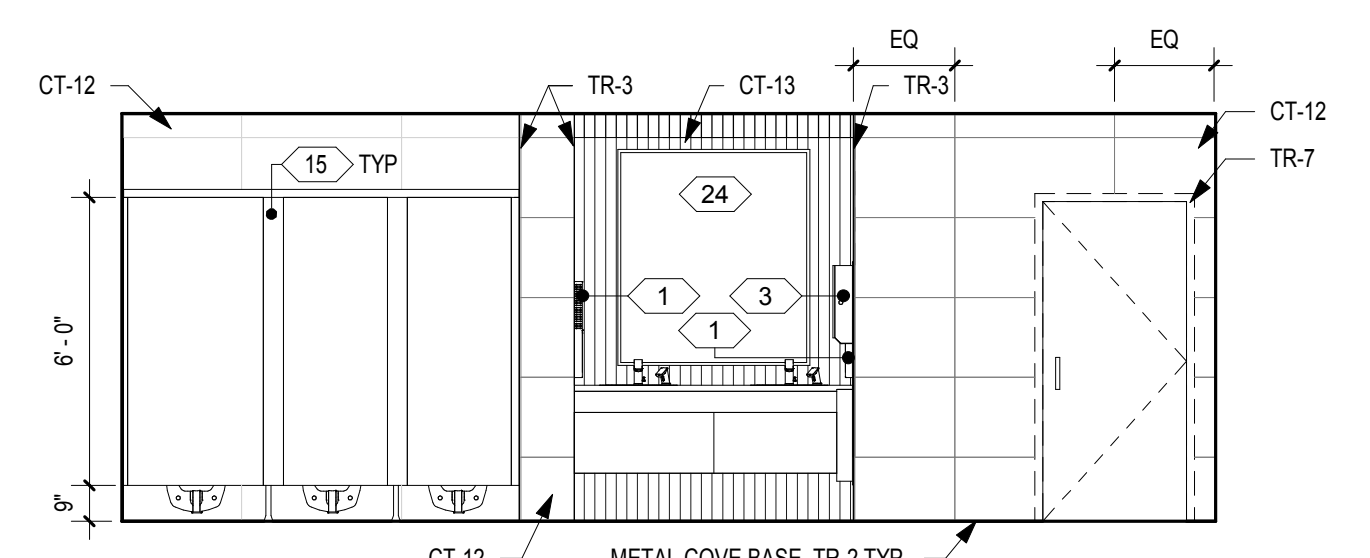

**10 EAST ELEVATION - PARTITIONS**  
 A522 SCALE: 1/4" = 1'-0"

**INTERIOR ELEVATIONS - WOMEN'S ROOM Z**

SEE A622 FOR FINISHES

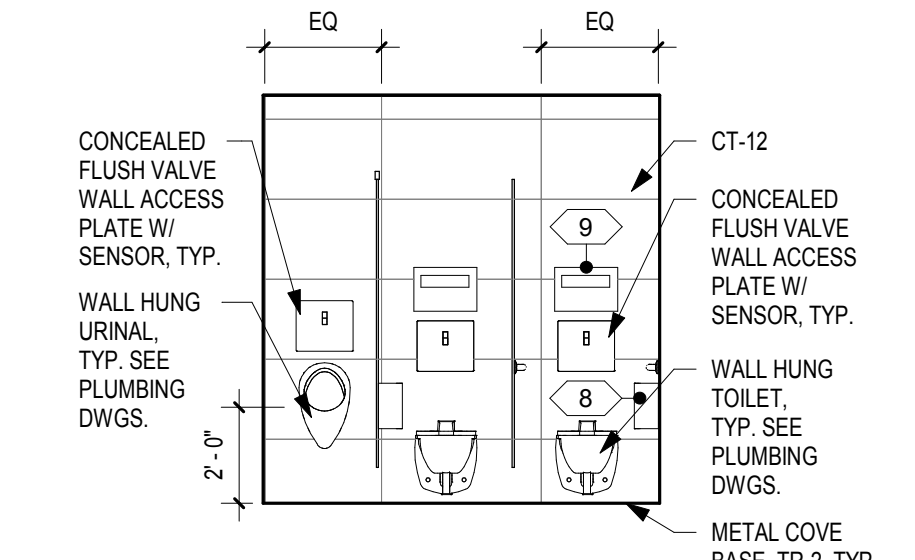

**5 WEST ELEVATION - WALL**  
 A522 SCALE: 1/4" = 1'-0"

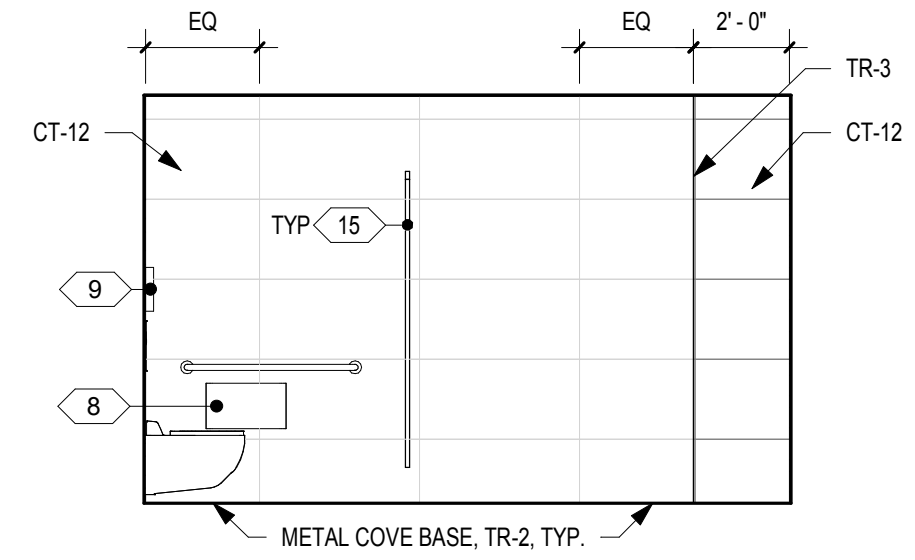

**6 NORTH ELEVATION - WALL**  
 A522 SCALE: 1/4" = 1'-0"

- DRAWING GENERAL NOTES**
- SEE A500 FOR ACCESSORY / EQUIPMENT LEGEND.
  - SEE A500 FOR TYPICAL TOILET COMPARTMENT ELEVATIONS AND ACCESSORY MOUNTING HEIGHTS.
  - SEE A500.3 FOR TYPICAL WALL TILE PATTERN DETAILS IN EXHIBIT HALL RESTROOMS.
  - SEE A500.4 FOR TYPICAL ACCENT WALL TILE ELEVATIONS IN SEMINAR-TYPE RESTROOMS.
  - SEE A500-SERIES FOR FINISH PLANS, LEGENDS, AND SCHEDULES.
  - ALL OUTSIDE CORNERS TO RECEIVE TRANSITION PROFILE TR-3 EXCEPT AT CT-13 ACCENT TILE.
  - PROVIDE 5" ROUND ST. STL. ACCESS PLATE IN WALL AT WATER HAMMER ARRESTOR LOCATIONS - SEE PLUMBING DWGS & COORDINATE WITH OWNER/ARCHITECT.
  - SEE DRAWING GENERAL NOTES IN A100-SERIES FOR ADDITIONAL INFORMATION.

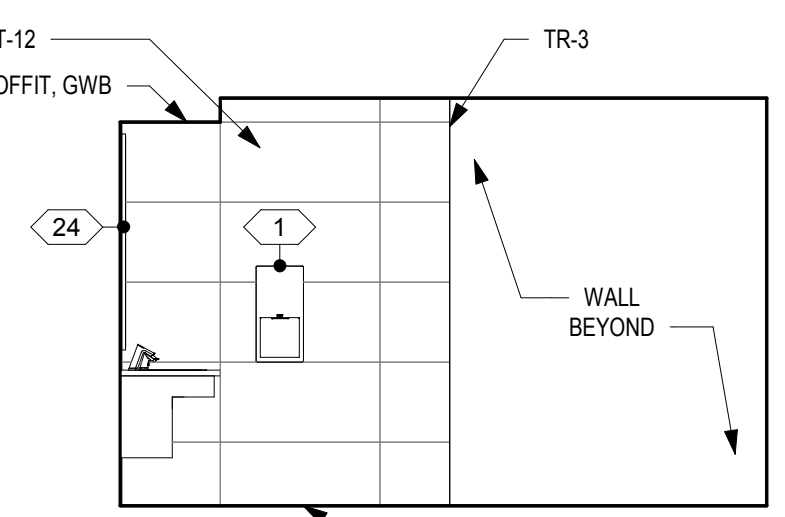

**1 NORTH ELEVATION - SINK**  
 A522 SCALE: 1/4" = 1'-0"

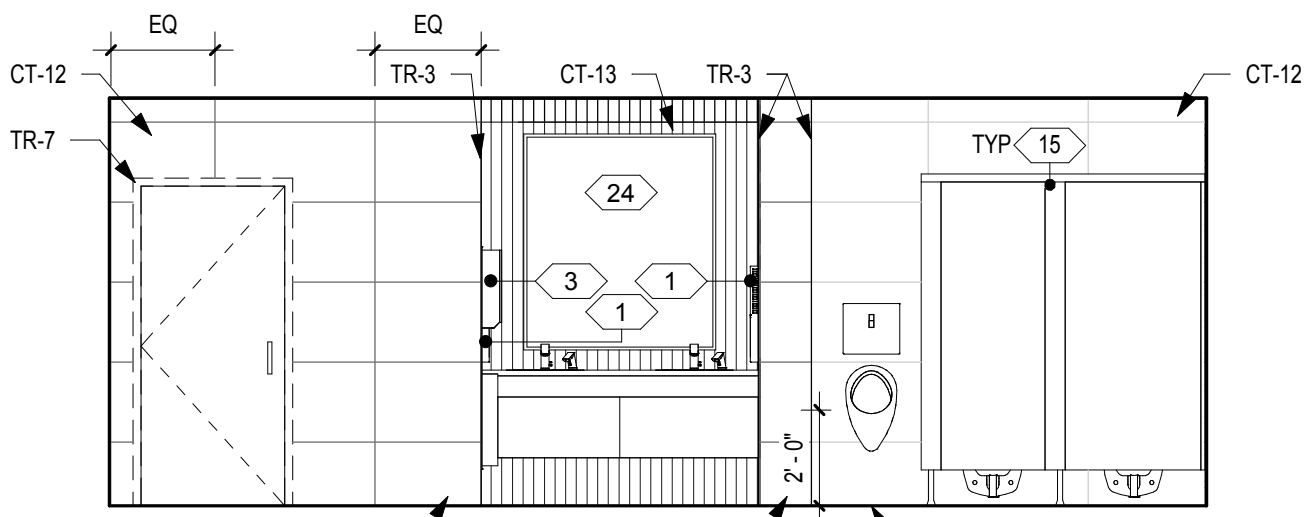

**2 WEST ELEVATION - PARTITIONS**  
 A522 SCALE: 1/4" = 1'-0"

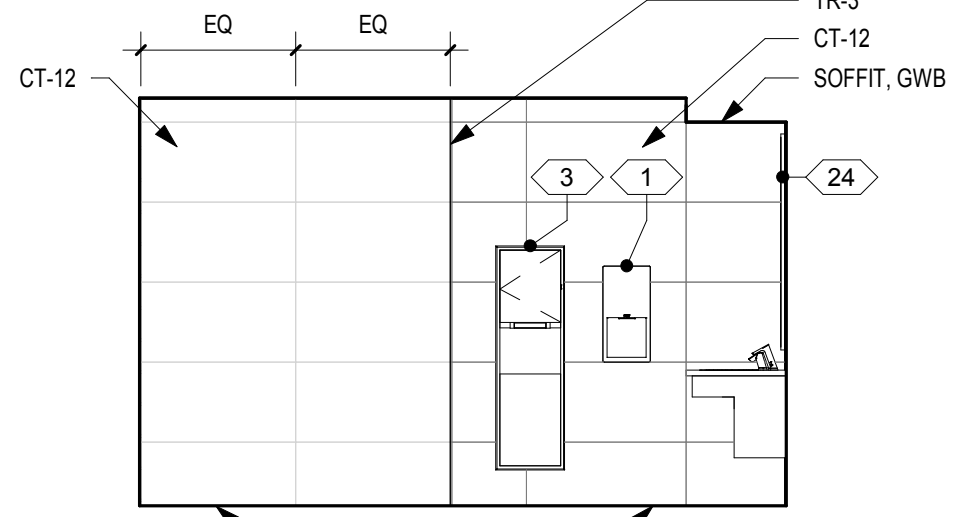

**3 SOUTH ELEVATION**  
 A522 SCALE: 1/4" = 1'-0"

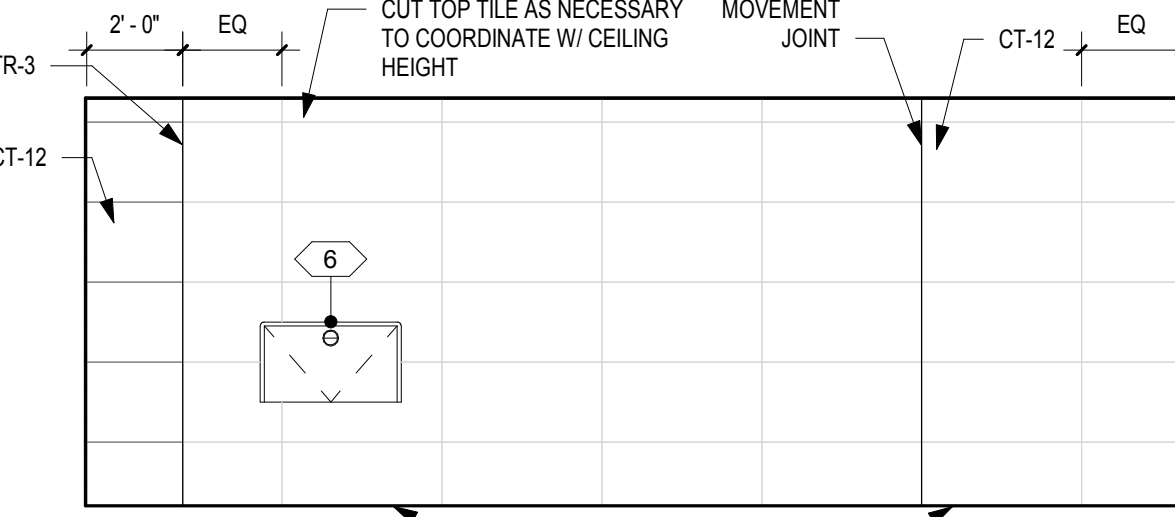

**4 EAST ELEVATION**  
 A522 SCALE: 1/4" = 1'-0"

**INTERIOR ELEVATIONS - MEN'S ROOM Z**

SEE A622 FOR FINISHES

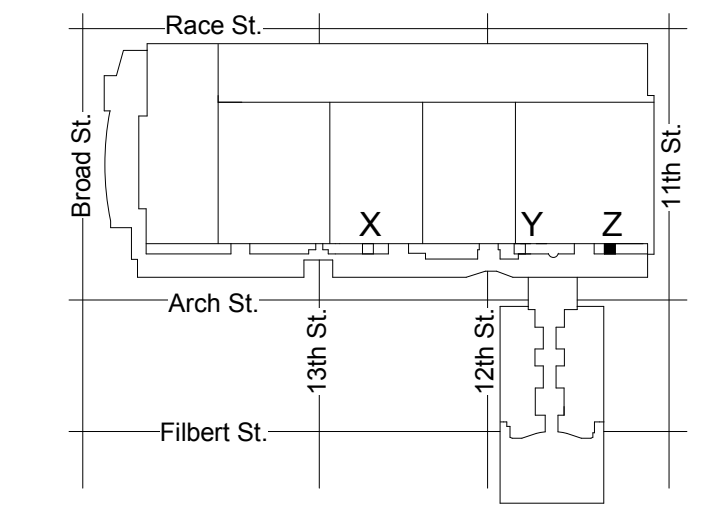

KEY PLAN - LEVEL 300 NTS

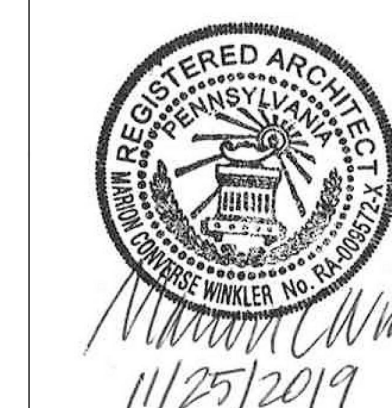

**REVISIONS:**

No.	Description	Date

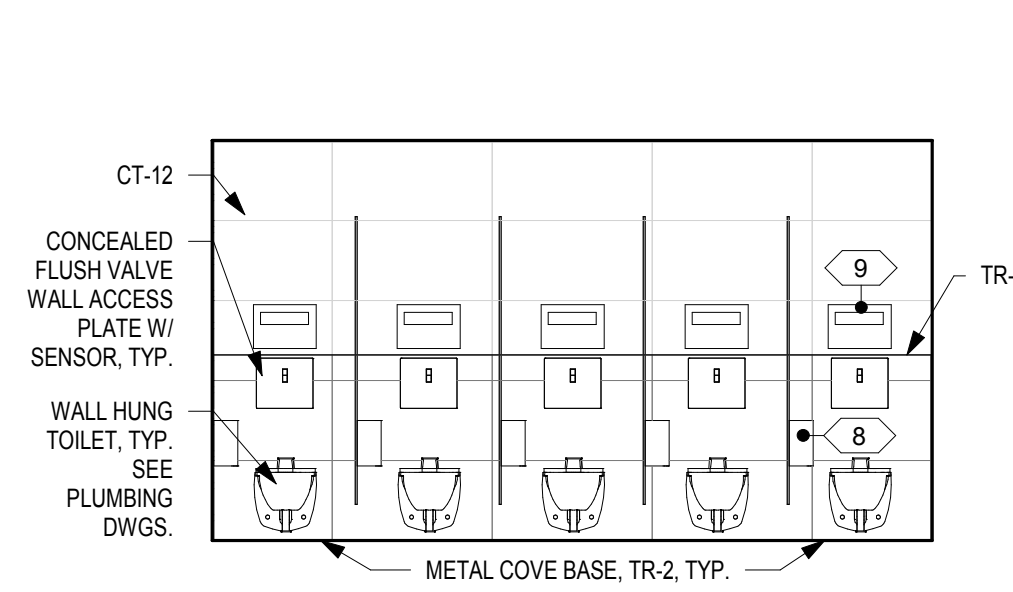

**15 EAST ELEVATION - WALL**  
A523 SCALE: 1/4" = 1'-0"

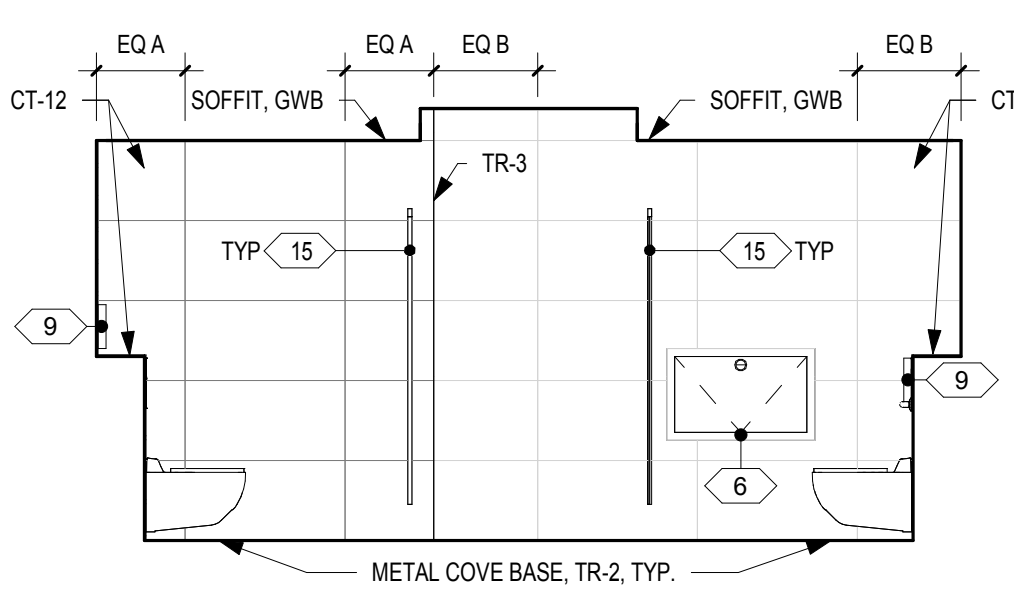

**14 SOUTH ELEVATION - WALL**  
A523 SCALE: 1/4" = 1'-0"

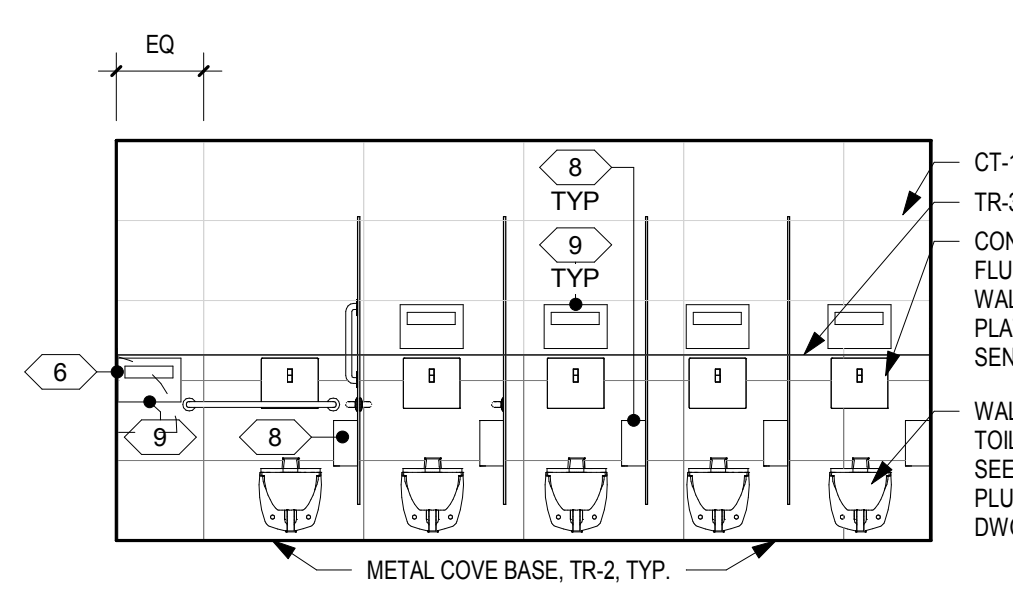

**13 WEST ELEVATION - WALL**  
A523 SCALE: 1/4" = 1'-0"

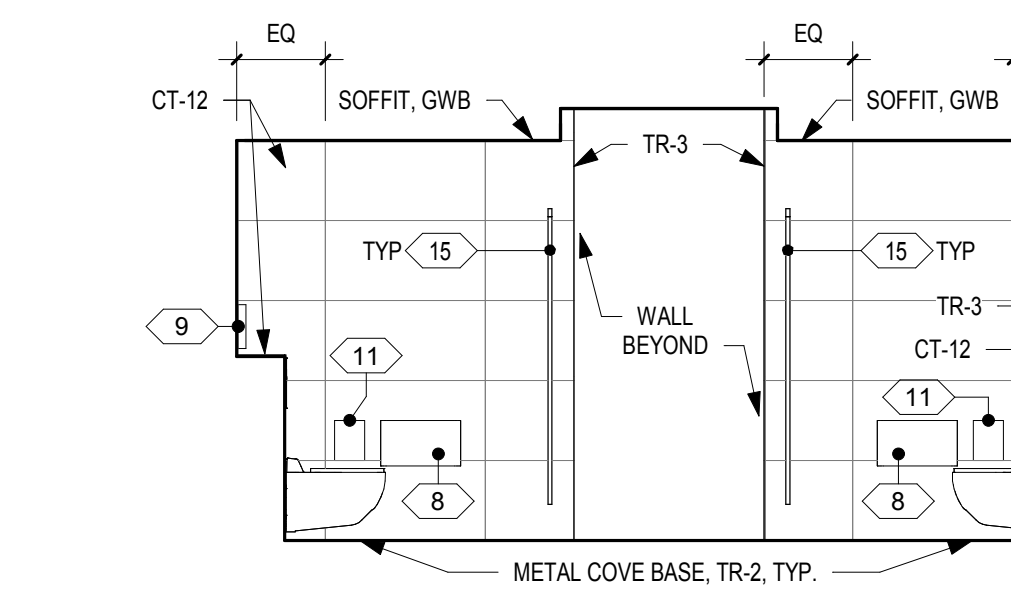

**12 NORTH ELEVATION - WALL**  
A523 SCALE: 1/4" = 1'-0"

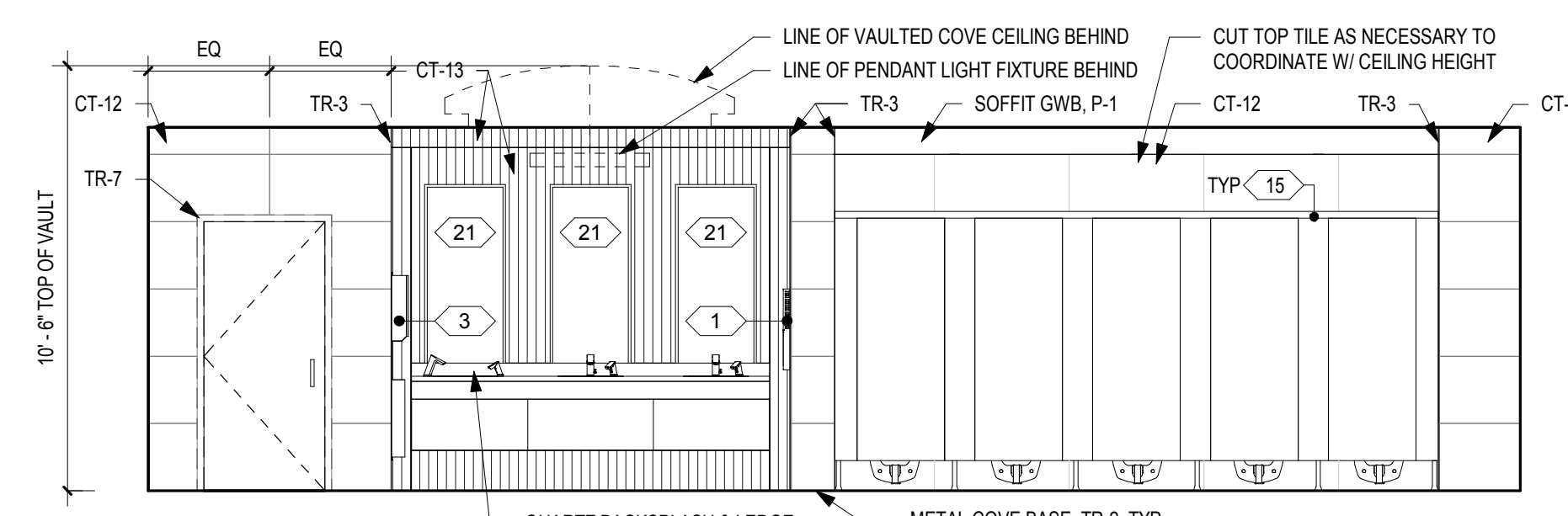

**11 EAST ELEVATION - PARTITIONS**  
A523 SCALE: 1/4" = 1'-0"

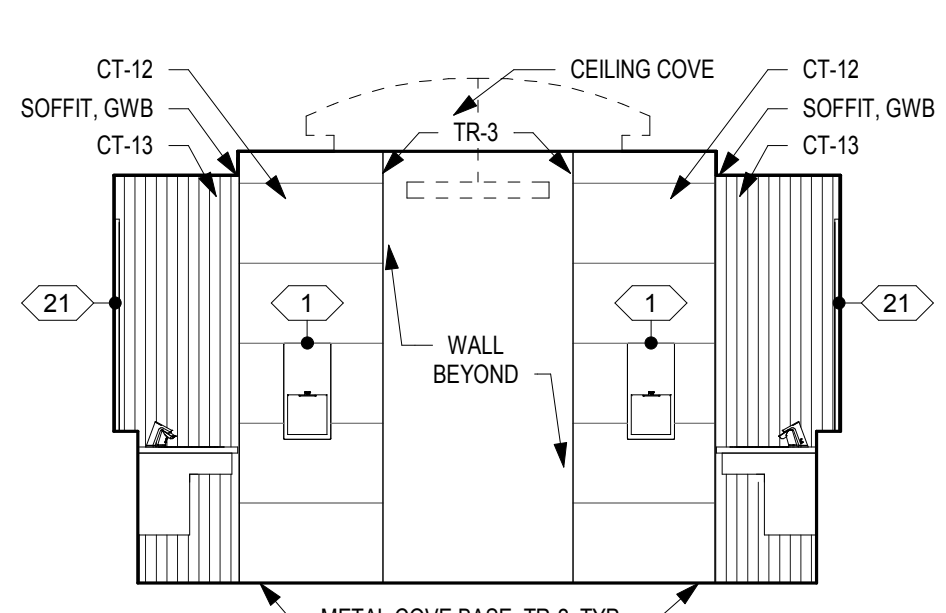

**10 SOUTH ELEVATION - SINK**  
A523 SCALE: 1/4" = 1'-0"

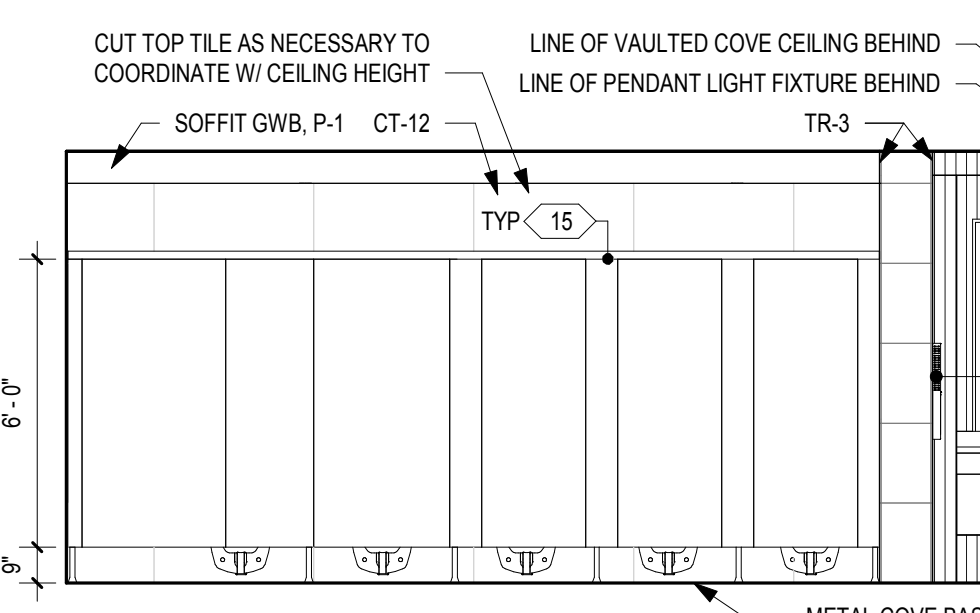

**9 WEST ELEVATION - PARTITION**  
A523 SCALE: 1/4" = 1'-0"

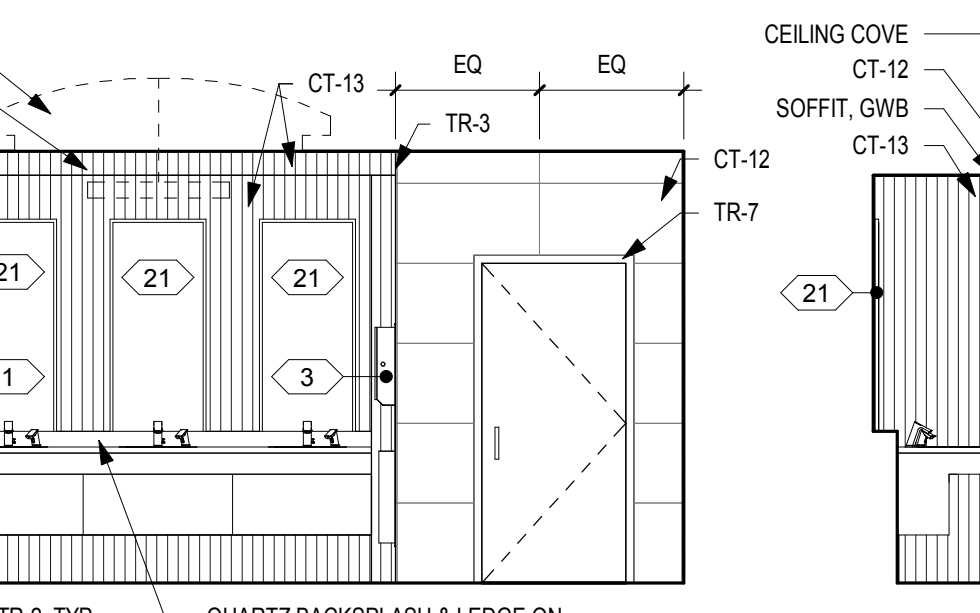

**8 NORTH ELEVATION - SINK**  
A523 SCALE: 1/4" = 1'-0"

**INTERIOR ELEVATIONS - WOMEN'S ROOM A1**

SEE A623 FOR FINISHES

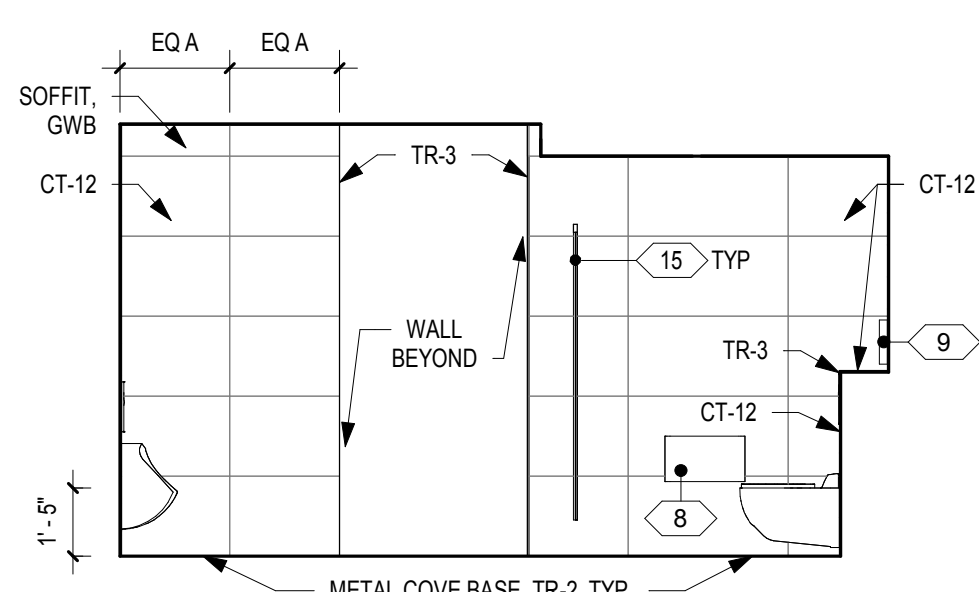

**7 NORTH ELEVATION - WALL**  
A523 SCALE: 1/4" = 1'-0"

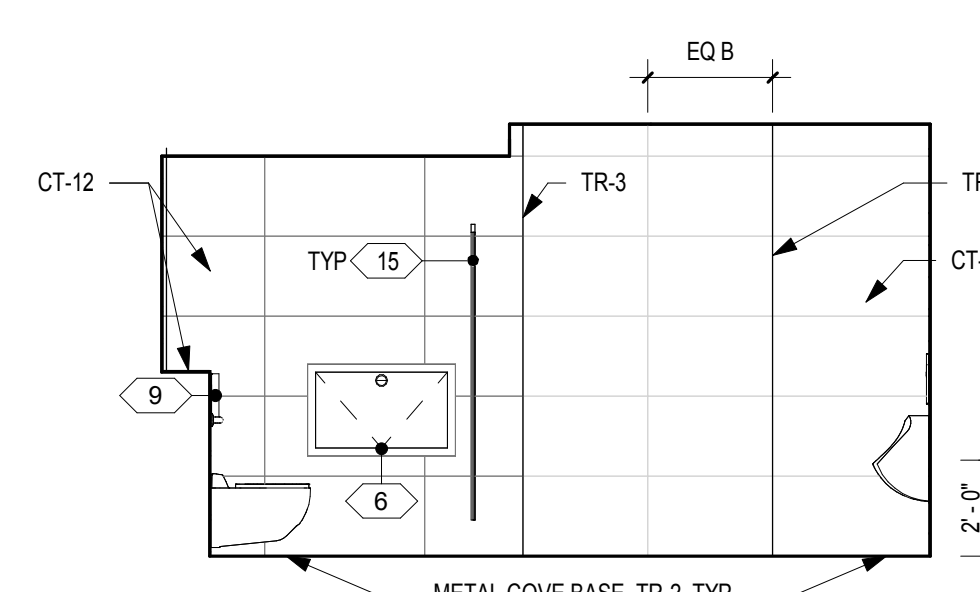

**6 SOUTH ELEVATION - WALL**  
A523 SCALE: 1/4" = 1'-0"

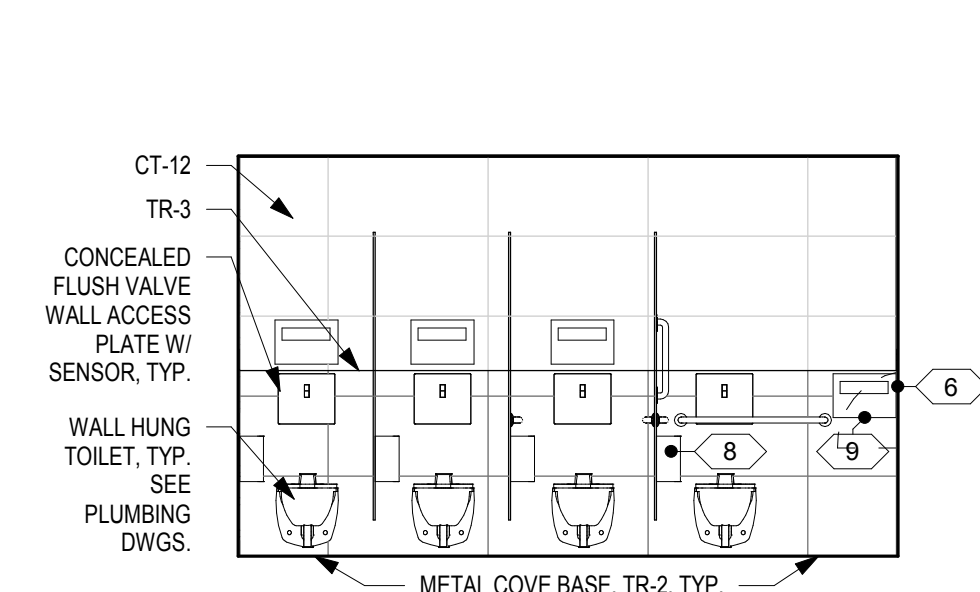

**5 EAST ELEVATION - WALL**  
A523 SCALE: 1/4" = 1'-0"

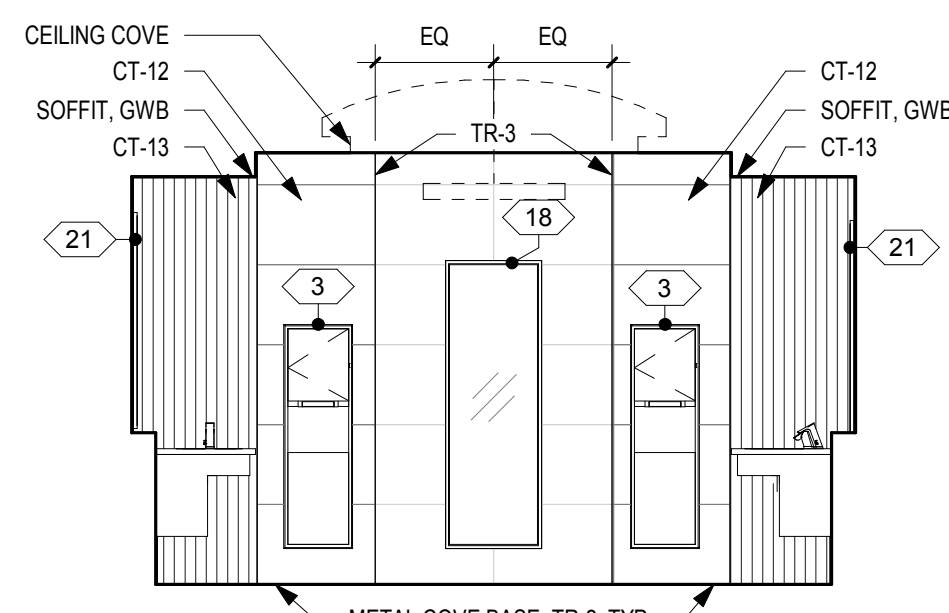

**4 NORTH ELEVATION - SINK**  
A523 SCALE: 1/4" = 1'-0"

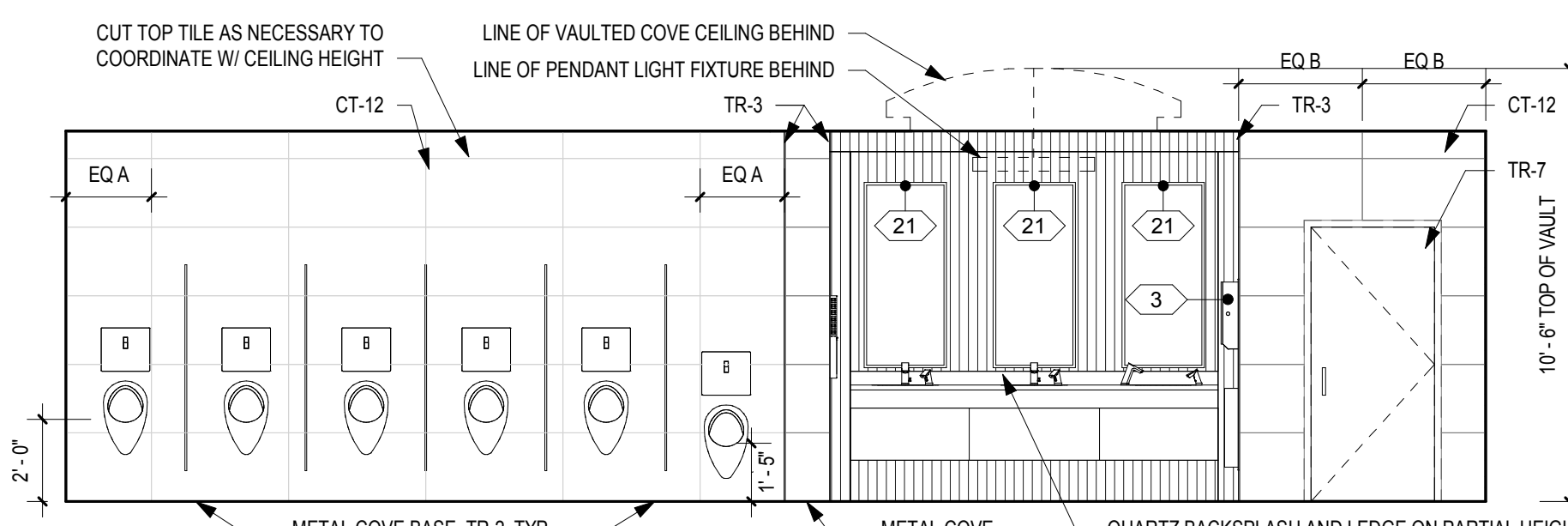

**3 WEST ELEVATION**  
A523 SCALE: 1/4" = 1'-0"

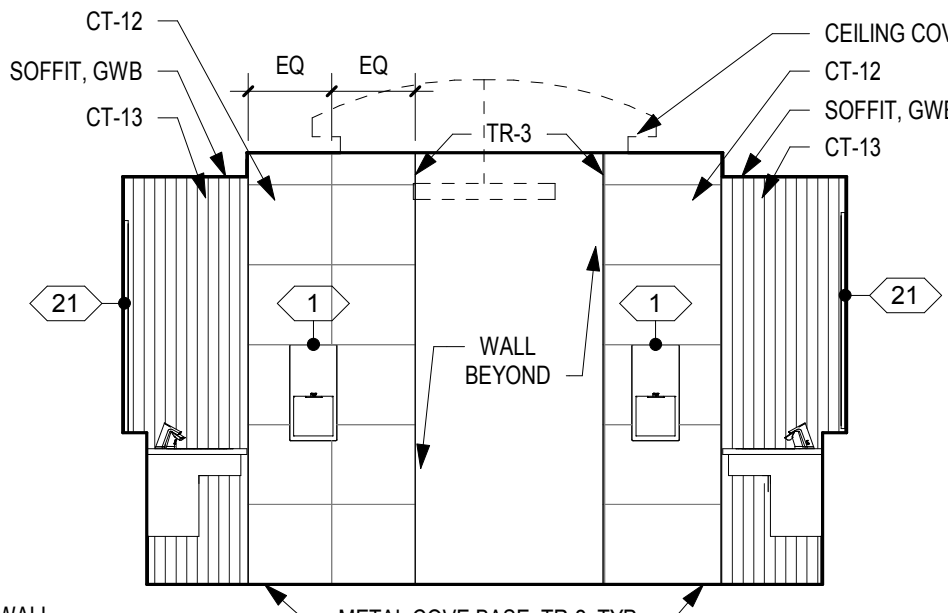

**2 SOUTH ELEVATION - SINK**  
A523 SCALE: 1/4" = 1'-0"

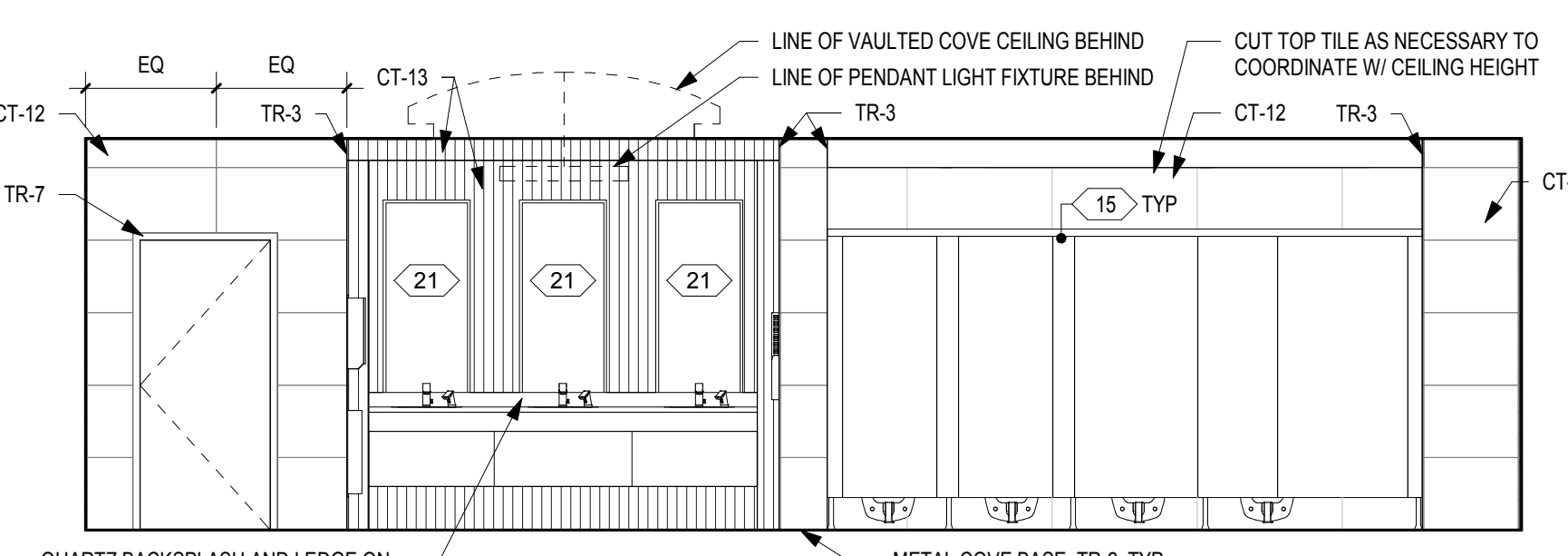

**1 EAST ELEVATION - PARTITIONS**  
A523 SCALE: 1/4" = 1'-0"

**INTERIOR ELEVATIONS - MEN'S ROOM A1**

SEE A623 FOR FINISHES

SEE PREVIOUS SHEET FOR DRAWING GENERAL NOTES



**REVISIONS:**

No.	Description	Date

**PENNSYLVANIA CONVENTION CENTER**

**RESTROOM RENOVATIONS**  
1101 ARCH STREET, PHILADELPHIA, PA 19107

**ELEVATIONS & DETAILS - ROOM A2 (BALLROOM)**

Project number: CW1615  
Date: November 25, 2019  
Drawn by: KR/LC  
Checked by: EW

**A524**

Scale: 1/4" = 1'-0"

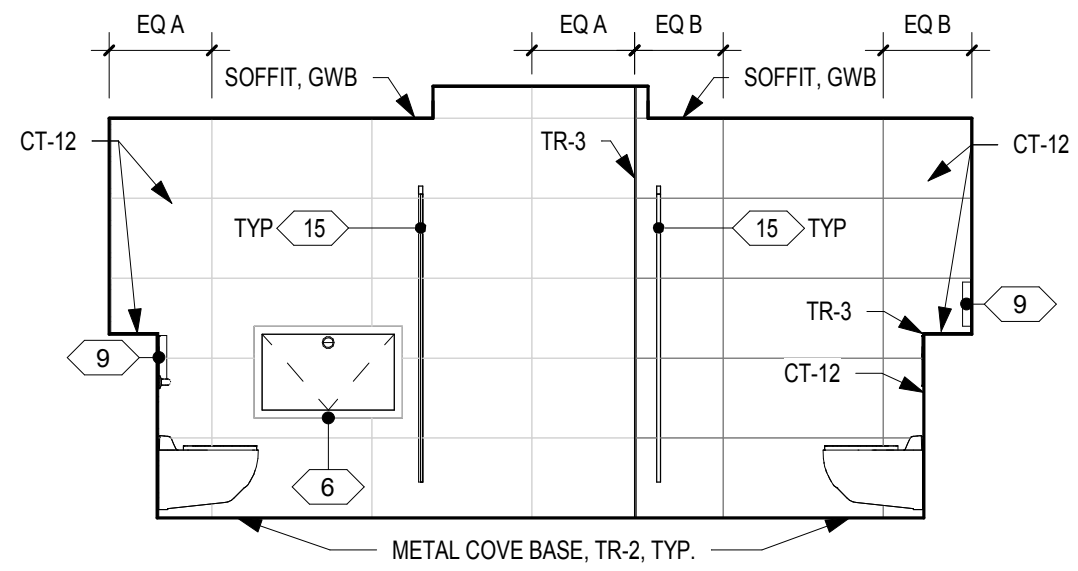

**12 SOUTH ELEVATION - WALL**  
A524 SCALE: 1/4" = 1'-0"

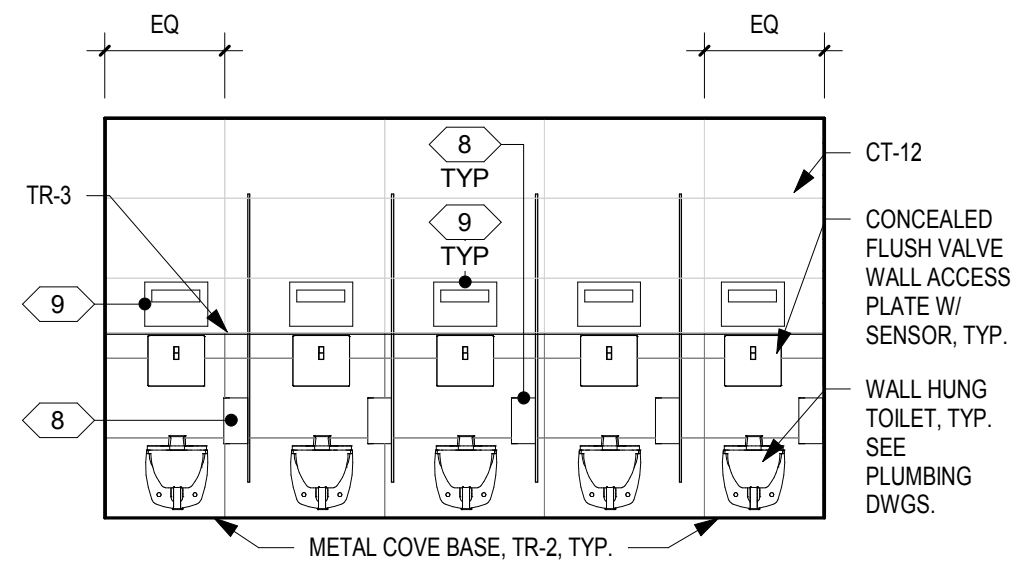

**13 WEST ELEVATION - WALL**  
A524 SCALE: 1/4" = 1'-0"

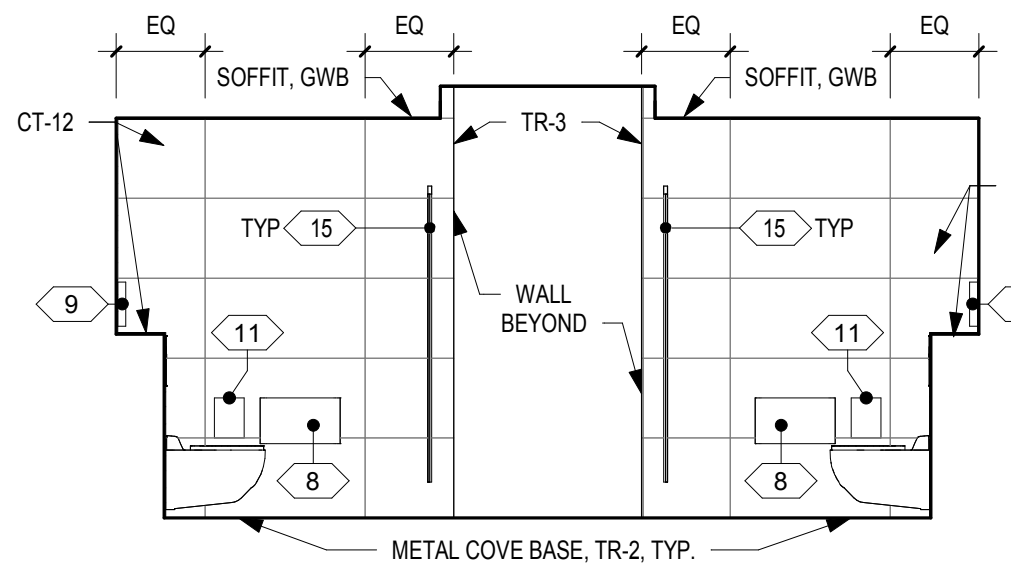

**14 NORTH ELEVATION - WALL**  
A524 SCALE: 1/4" = 1'-0"

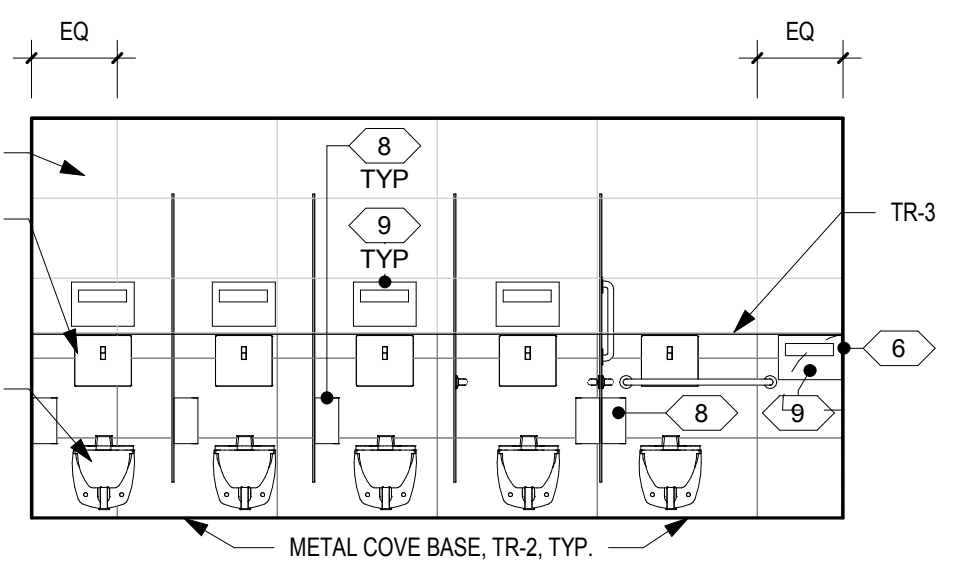

**15 EAST ELEVATION - WALL**  
A524 SCALE: 1/4" = 1'-0"

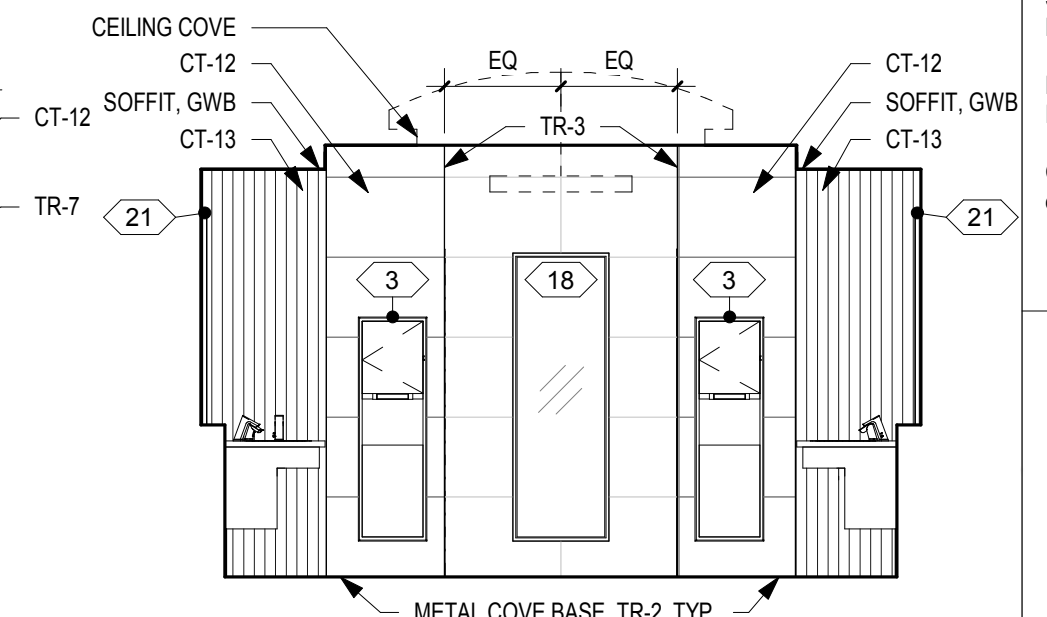

**8 NORTH ELEVATION - SINK**  
A524 SCALE: 1/4" = 1'-0"

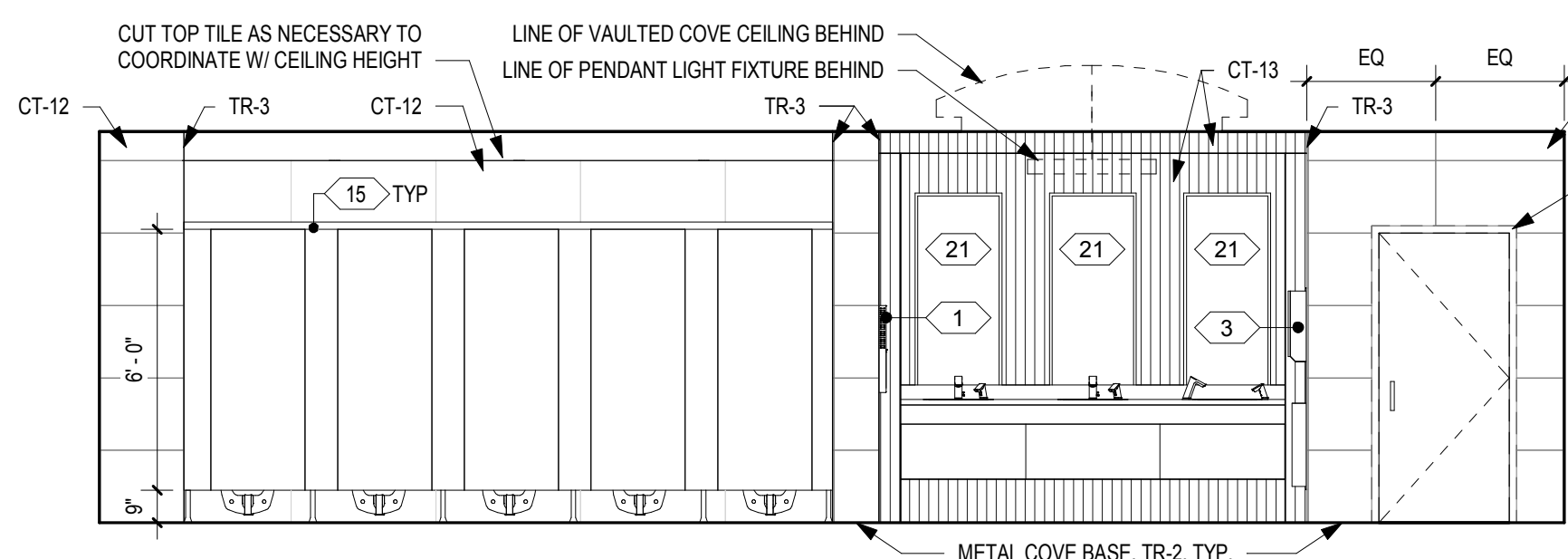

**9 WEST ELEVATION - PARTITIONS**  
A524 SCALE: 1/4" = 1'-0"

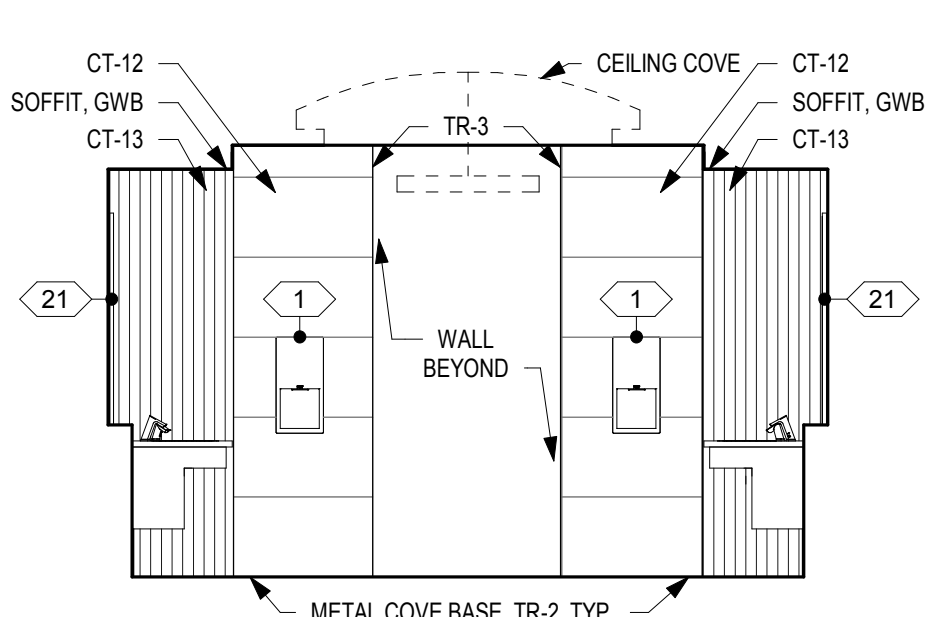

**10 SOUTH ELEVATION - SINK**  
A524 SCALE: 1/4" = 1'-0"

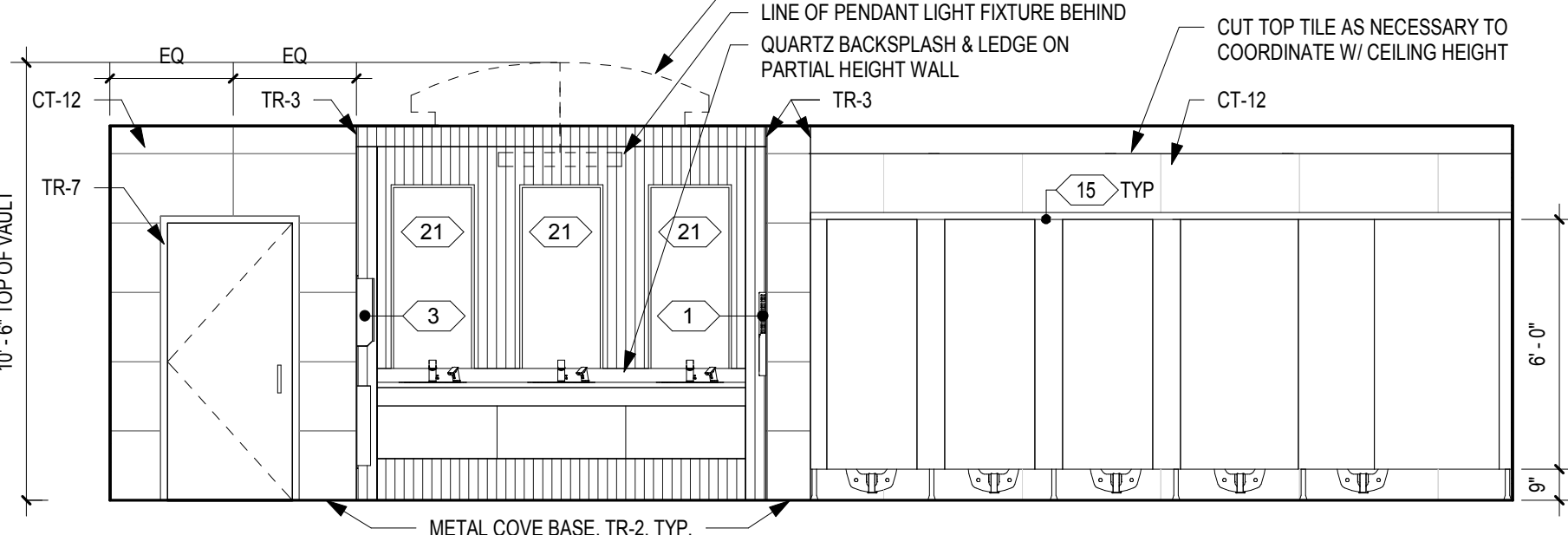

**11 EAST ELEVATION - PARTITIONS**  
A524 SCALE: 1/4" = 1'-0"

SEE A624 FOR FINISHES

**INTERIOR ELEVATIONS - WOMEN'S ROOM A2**

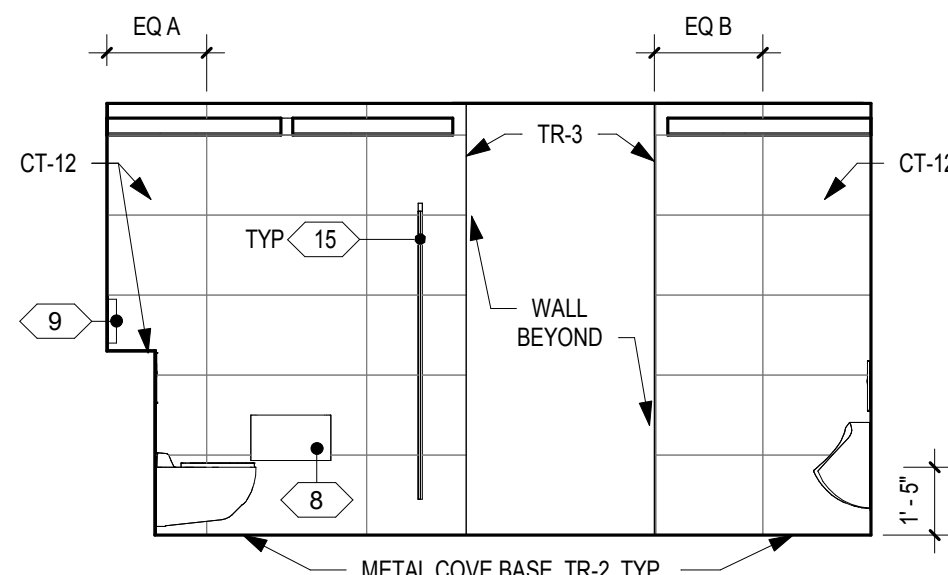

**5 NORTH ELEVATION - WALL**  
A524 SCALE: 1/4" = 1'-0"

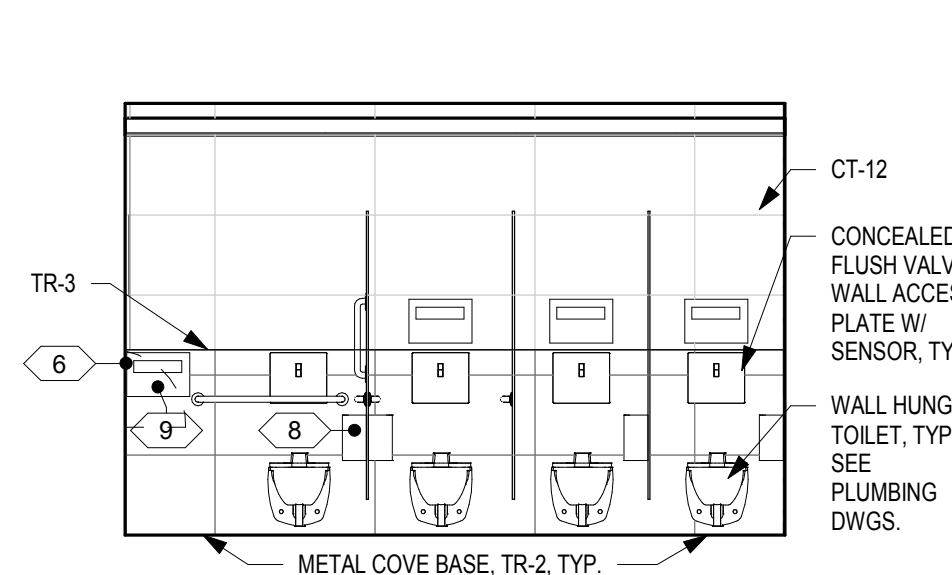

**6 WEST ELEVATION - WALL**  
A524 SCALE: 1/4" = 1'-0"

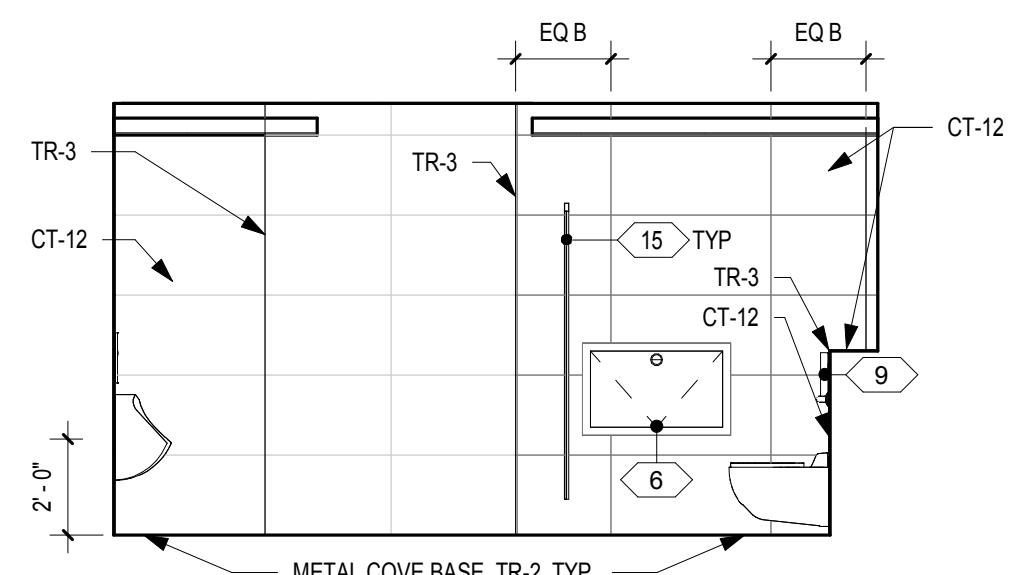

**7 SOUTH ELEVATION - WALL**  
A524 SCALE: 1/4" = 1'-0"

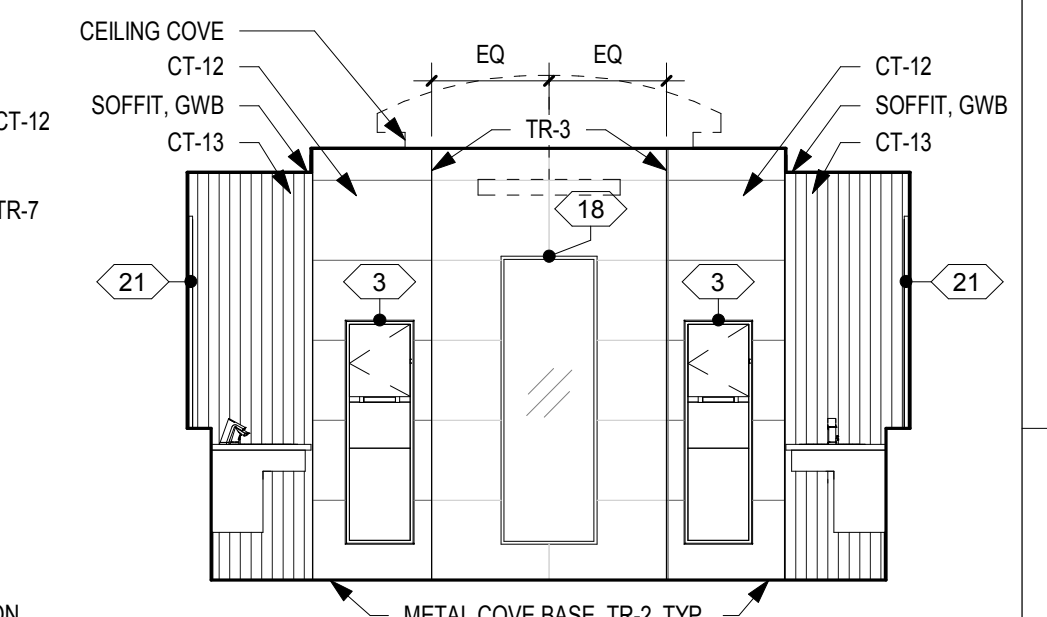

**1 NORTH ELEVATION - SINK**  
A524 SCALE: 1/4" = 1'-0"

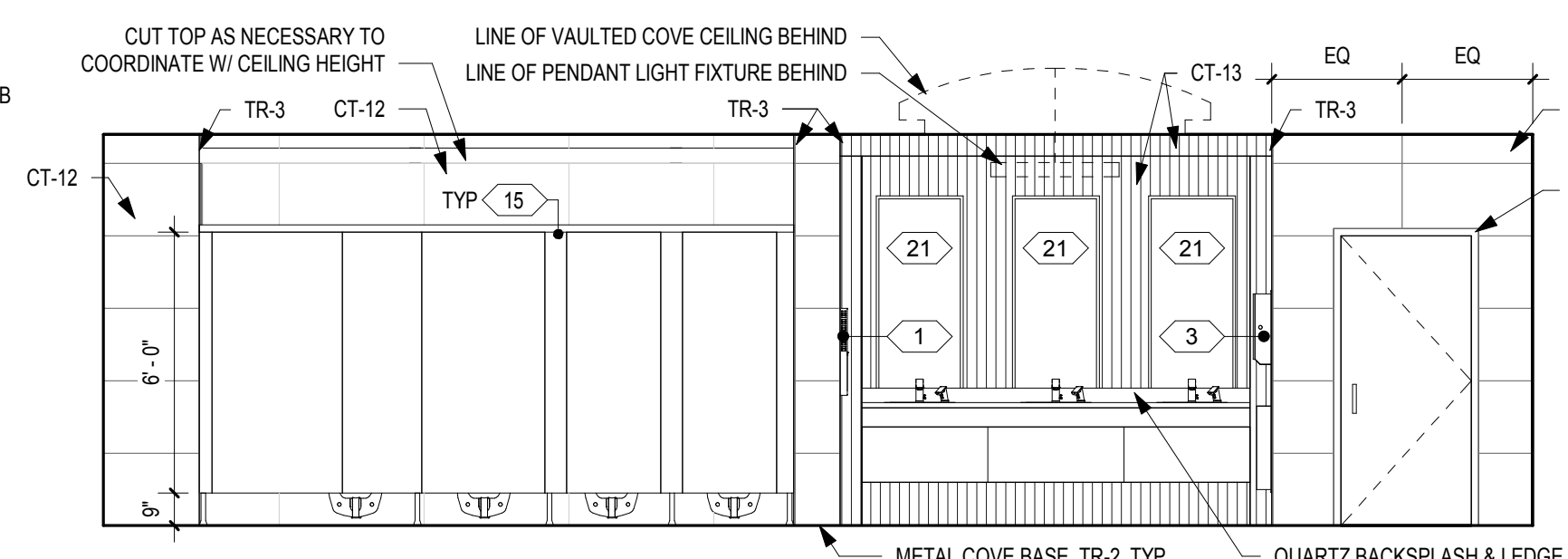

**2 WEST ELEVATION - PARTITIONS**  
A524 SCALE: 1/4" = 1'-0"

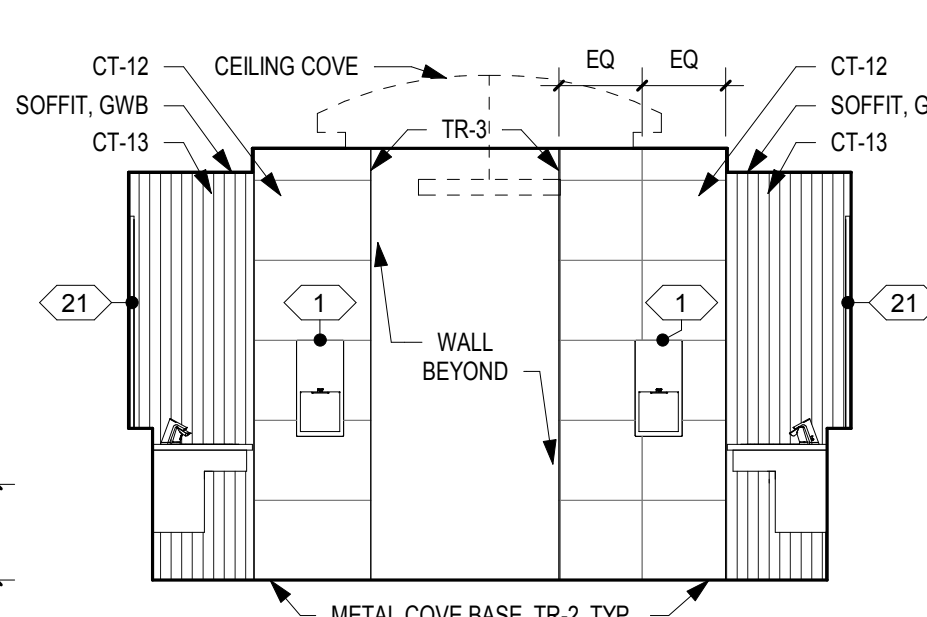

**3 SOUTH ELEVATION - SINK**  
A524 SCALE: 1/4" = 1'-0"

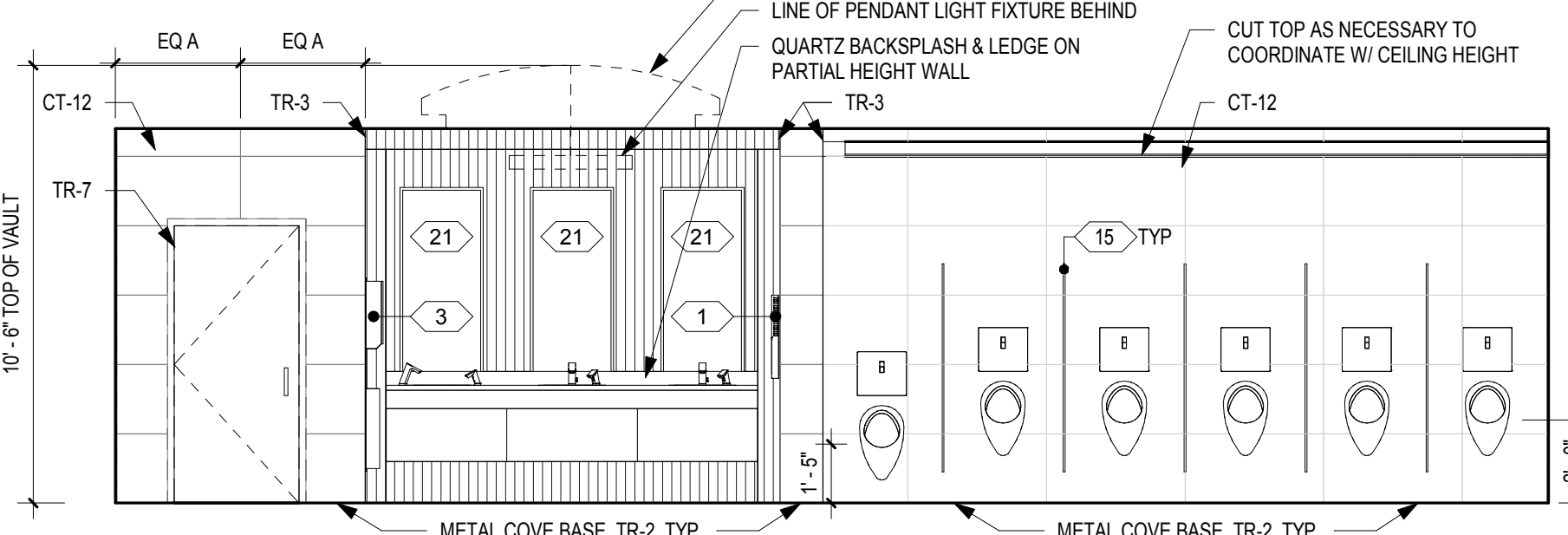

**4 EAST ELEVATION**  
A524 SCALE: 1/4" = 1'-0"

SEE A624 FOR FINISHES

**INTERIOR ELEVATIONS - MEN'S ROOM A2**

SEE PREVIOUS SHEET FOR DRAWING GENERAL NOTES







**DRAWING GENERAL NOTES**

- SEE A500-SERIES SHEETS FOR INTERIOR ELEVATIONS AND WALL TILE PATTERN DETAILS.
- ALL BASIS OF DESIGN FLOOR AND WALL TILE FINISHES AVAILABLE FROM STONE SOURCE - PHILADELPHIA. CONTACT MARC NASBERG, 202.549.3913; MNASBERG@STONESOURCE.COM
- SEE LUMINAIRE SCHEDULE ON SHEET E702 FOR BASIS OF DESIGN LIGHT FIXTURES SHOWN ON RCP. AVAILABLE FROM DIVERSIFIED LIGHTING; CONTACT DEIRDRE MCCLINTOCK, (215) 442-0700; DMCLINTOCK@DLATG.COM
- VERIFY IN FIELD THE SUITABILITY OF PROPOSED NEW CEILING ACCESS PANEL LOCATIONS. NOTIFY ARCHITECT IF PROPOSED LOCATION DOES NOT PROVIDE ADEQUATE ACCESS, AND PROPOSE ALTERNATE LOCATION.
- EXISTING CEILING DEVICES ARE TO BE REPLACED IN KIND, UNLESS OTHERWISE NOTED - SEE MECHANICAL AND ELECTRICAL DRAWINGS FOR ADDITIONAL INFORMATION. NEW DEVICE LOCATIONS ARE AS INDICATED ON ARCHITECTURAL RCP.
- PRIMARY CEILING IN EXHIBIT HALL TYPE RESTROOMS ARE TO BE REPLACED IN SAME LOCATION AS EXISTING. CEILING HEIGHTS NOTED ON RCP ARE TO BE VERIFIED IN FIELD.
- CONTRACTOR TO NOTIFY ARCHITECT OF ANY UNFORESEEN OBSTRUCTIONS PREVENTING INSTALLATION OF CEILING AT HEIGHT INDICATED ON RCP.
- CEILING OCCUPANCY SENSORS TO BE INSTALLED SO AS TO PROVIDE COMPLETE ROOM COVERAGE.
- PAINT CEILING P-1 UNLESS NOTED OTHERWISE.
- PROVIDE NEW COVER PLATES FOR EXISTING SPRINKLER HEADS TO REMAIN. SEE MECH. DWGS.

**CEILING LEGEND**

- X RECESSED LINEAR LED WALL WASHER
- X RECESSED LINEAR LED SLOT LIGHT
- X LIGHTED PORTION
- X RECESSED LINEAR LED SLOT LIGHT WITH CUSTOM EXTENDED PANEL
- X EXTENDED METAL PANEL (SHADED)
- X SQUARE RECESSED LED DOWNLIGHT
- X ROUND RECESSED LED DOWNLIGHT
- X SQUARE RECESSED LED WALL WASHER
- X ROUND RECESSED LED WALL WASHER
- X LED PENDANT FIXTURE
- X LINEAR LED COVE LIGHTING
- X 2'-0" DIAMETER SURFACE MTD. ROUND FIXTURE
- X 2'-0" DIAMETER RECESSED ROUND FIXTURE
- X 1'-6" DIAMETER SURFACE MTD. ROUND FIXTURE
- X RETURN AIR DIFFUSER
- X SUPPLY AIR DIFFUSER
- LINEAR SLOT RETURN AIR GRILLE
- ACCESS PANEL
- SPRINKLER HEAD
- FIRE ALARM DEVICE
- OS OCCUPANCY SENSOR
- SD SMOKE DETECTOR
- S PA SPEAKER
- GWB CEILING
- CH = X'-X" CEILING HEIGHT

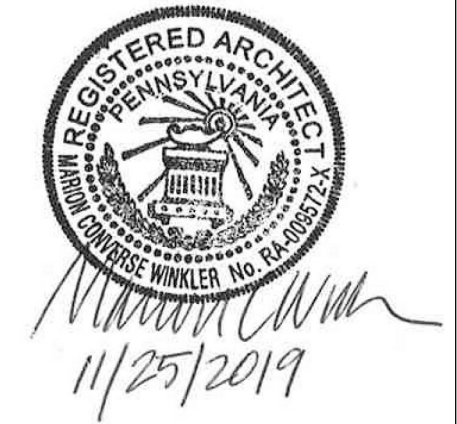

REVISIONS:

No.	Description	Date

**PENNSYLVANIA CONVENTION CENTER**  
**RESTROOM RENOVATIONS**  
 1101 ARCH STREET, PHILADELPHIA, PA 19107

**RCP & FINISH PLANS - ROOM F (EXHIBIT)**

Project number CW1615  
 Date November 25, 2019  
 Drawn by KR/LC  
 Checked by EW

**A602**

Scale As indicated

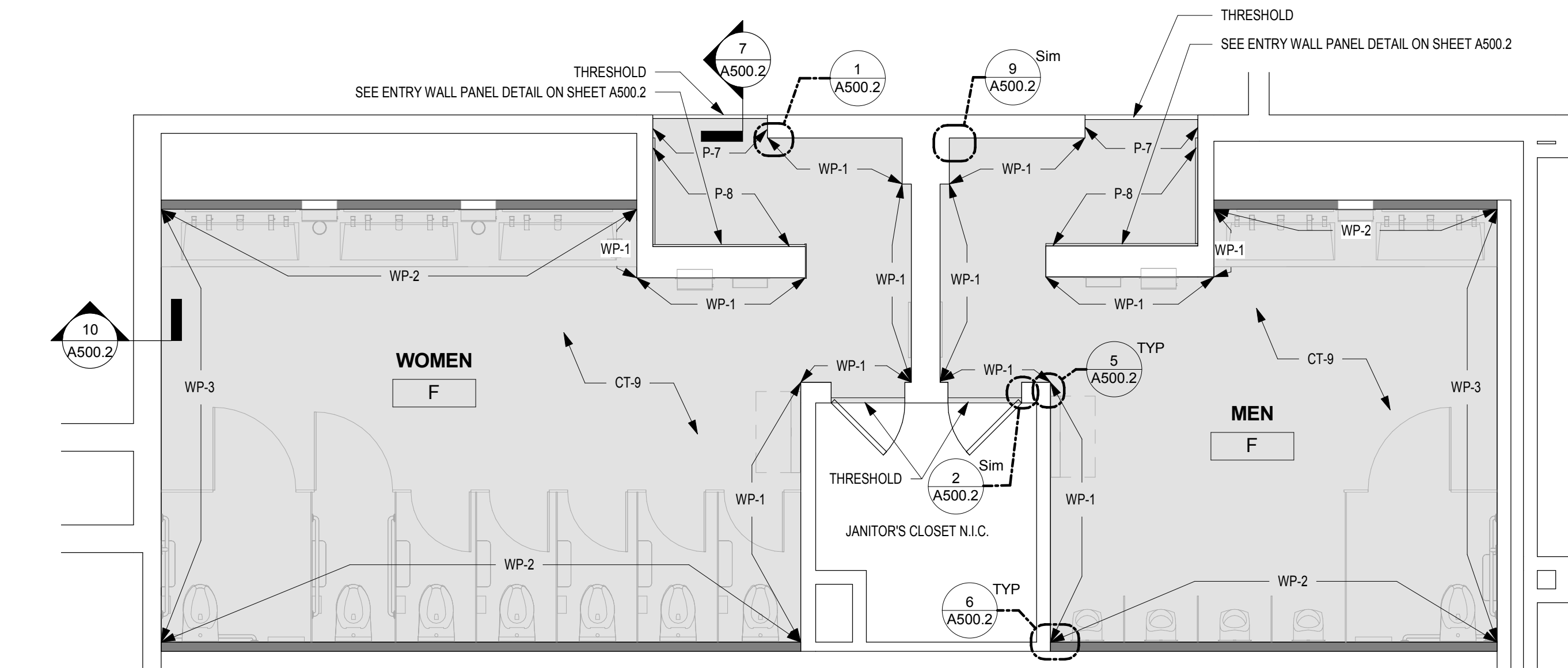

**2 FINISH PLAN - MEN'S & WOMEN'S ROOM F**  
 SCALE: 1/4" = 1'-0"

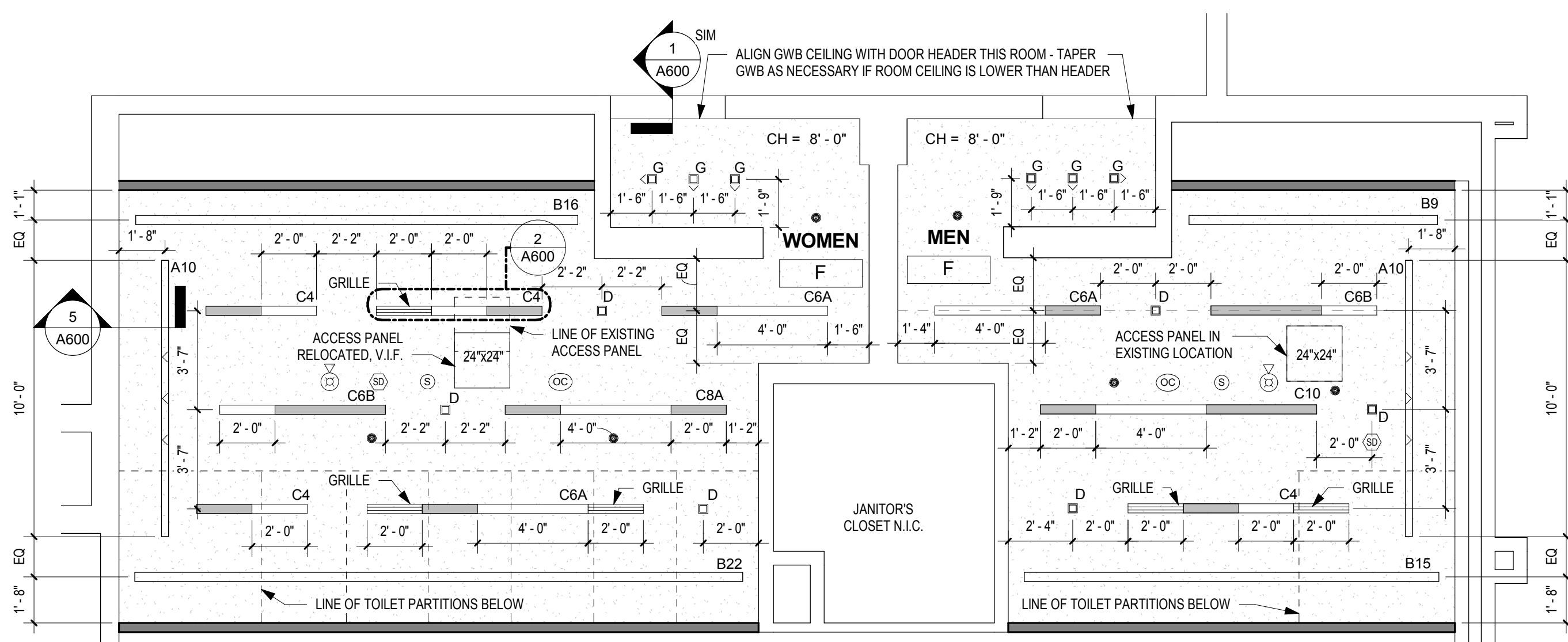

**1 REFLECTED CEILING PLAN - MEN'S & WOMEN'S ROOM F**  
 SCALE: 1/4" = 1'-0"

UNLESS NOTED OTHERWISE, LINEAR LIGHT FIXTURES ARE TO BE CENTERED BETWEEN END WALLS.

KEY PLAN - LEVEL 100

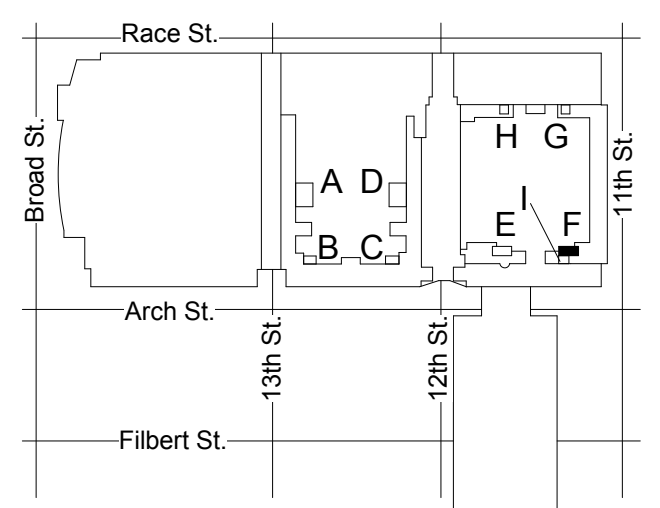
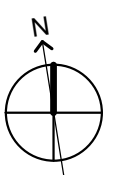

NTS



**REVISIONS:**

No.	Description	Date

**PENNSYLVANIA CONVENTION CENTER**  
**RESTROOM RENOVATIONS**  
1101 ARCH STREET, PHILADELPHIA, PA 19107

**RCP & FINISH PLANS - ROOMS G, H (EXHIBIT)**

Project number CW1615  
Date November 25, 2019  
Drawn by KR/LC  
Checked by EW

**A603**  
Scale As indicated

**DRAWING GENERAL NOTES**

- SEE A500-SERIES SHEETS FOR INTERIOR ELEVATIONS AND WALL TILE PATTERN DETAILS.
- ALL BASIS OF DESIGN FLOOR AND WALL TILE FINISHES AVAILABLE FROM STONE SOURCE - PHILADELPHIA. CONTACT MARC NASBERG: 202.549.3913; MNASBERG@STONESOURCE.COM
- SEE LUMINAIRE SCHEDULE ON SHEET E702 FOR BASIS OF DESIGN LIGHT FIXTURES SHOWN ON RCP. AVAILABLE FROM DIVERSIFIED LIGHTING; CONTACT DEIRDRE MCCLINTOCK: (215) 442-0700; DMCLINTOCK@DLATG.COM
- VERIFY IN FIELD THE SUITABILITY OF PROPOSED NEW CEILING ACCESS PANEL LOCATIONS. NOTIFY ARCHITECT IF PROPOSED LOCATION DOES NOT PROVIDE ADEQUATE ACCESS, AND PROPOSE ALTERNATE LOCATION.
- EXISTING CEILING DEVICES ARE TO BE REPLACED IN KIND, UNLESS OTHERWISE NOTED - SEE MECHANICAL AND ELECTRICAL DRAWINGS FOR ADDITIONAL INFORMATION. NEW DEVICE LOCATIONS ARE AS INDICATED ON ARCHITECTURAL RCP.
- PRIMARY CEILINGS IN EXHIBIT HALL TYPE RESTROOMS ARE TO BE REPLACED IN SAME LOCATION AS EXISTING. CEILING HEIGHTS NOTED ON RCP ARE TO BE VERIFIED IN FIELD.
- CONTRACTOR TO NOTIFY ARCHITECT OF ANY UNFORESEEN OBSTRUCTIONS PREVENTING INSTALLATION OF CEILINGS AT HEIGHT INDICATED ON RCP.
- CEILING OCCUPANCY SENSORS TO BE INSTALLED SO AS TO PROVIDE COMPLETE ROOM COVERAGE.
- PAINT CEILINGS P-1 UNLESS NOTED OTHERWISE.
- PROVIDE NEW COVER PLATES FOR EXISTING SPRINKLER HEADS TO REMAIN. SEE MECH. DWGS.

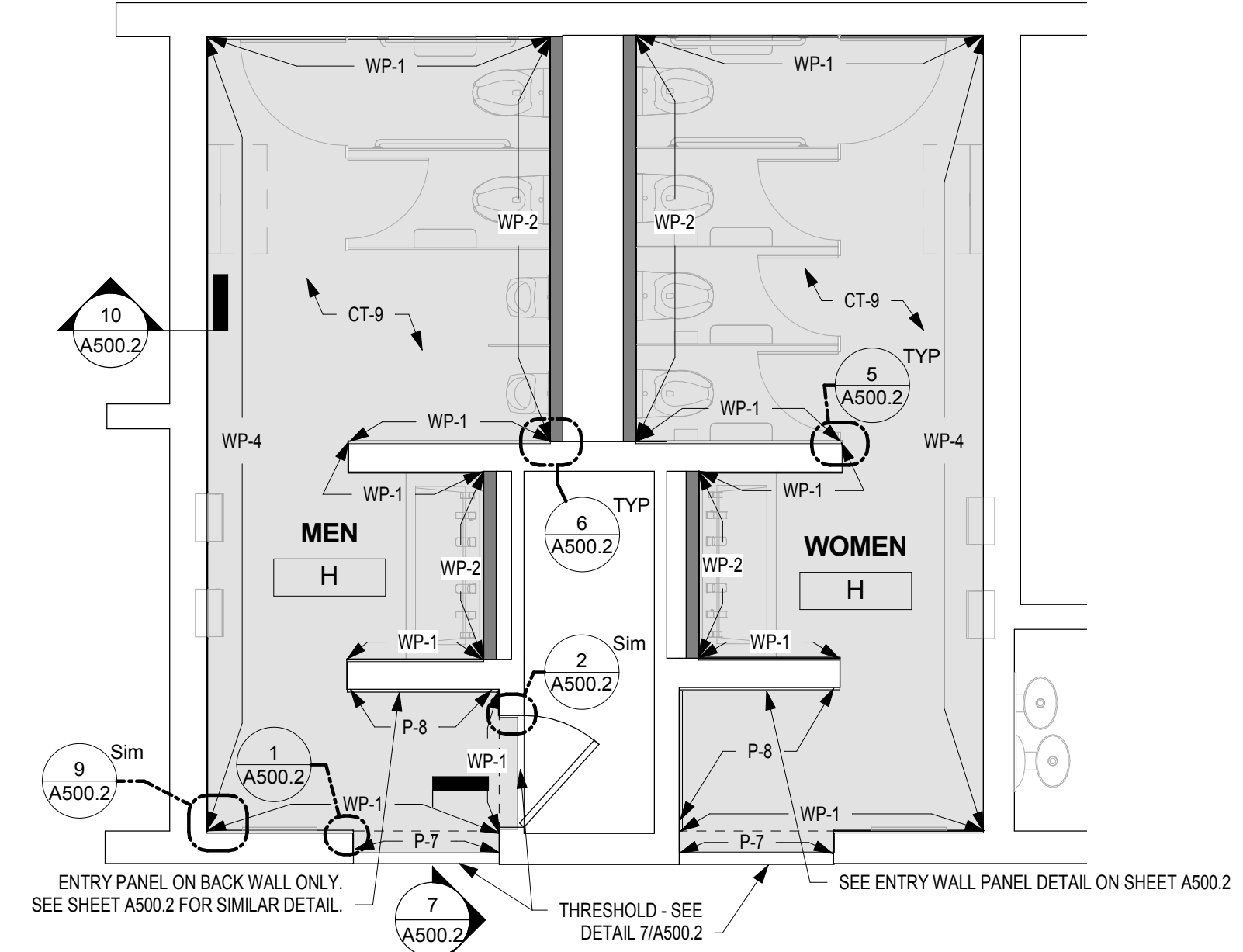

**4 FINISH PLAN - MEN'S & WOMEN'S ROOM H**  
SCALE: 1/4" = 1'-0"

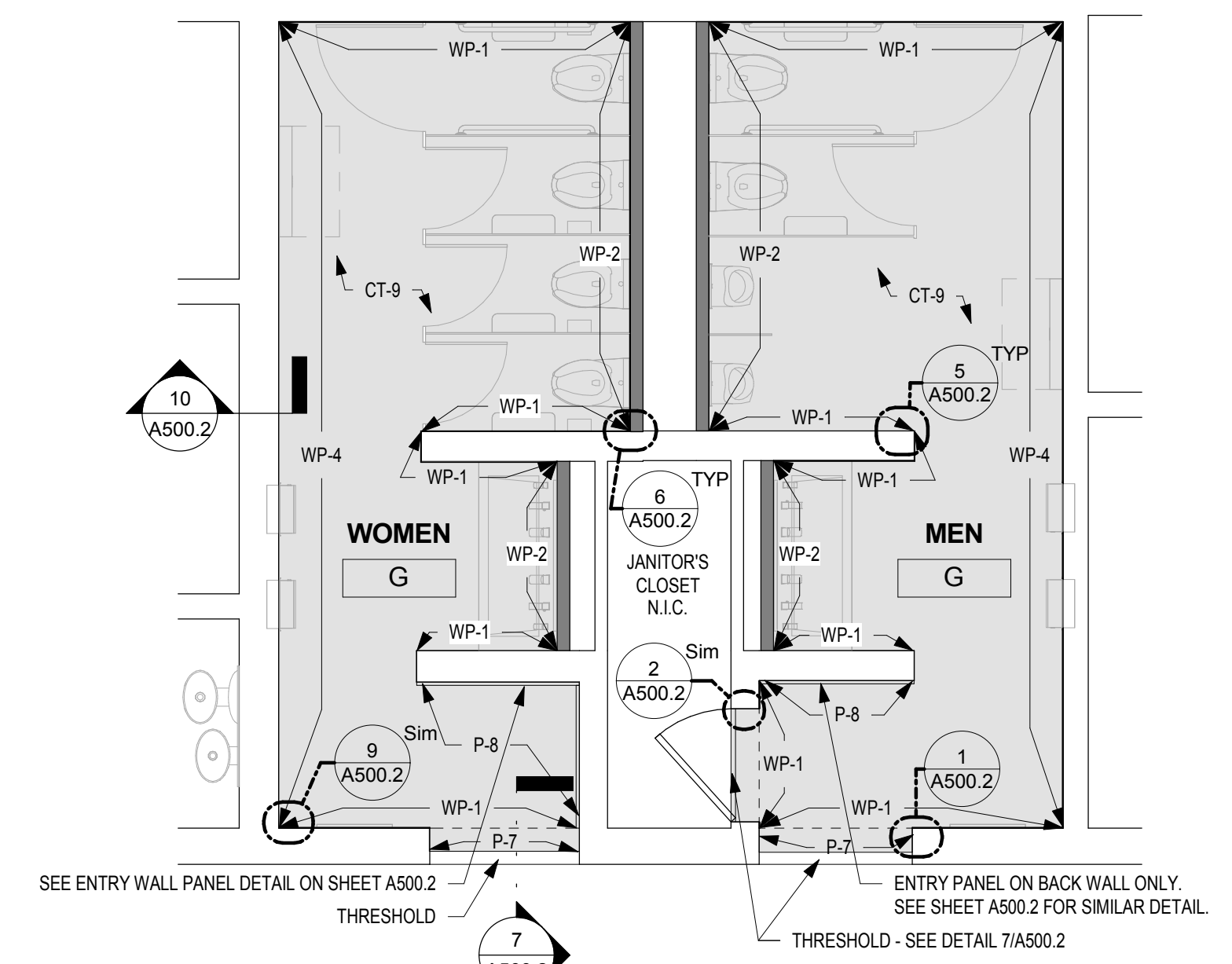

**3 FINISH PLAN - MEN'S & WOMEN'S ROOM G**  
SCALE: 1/4" = 1'-0"

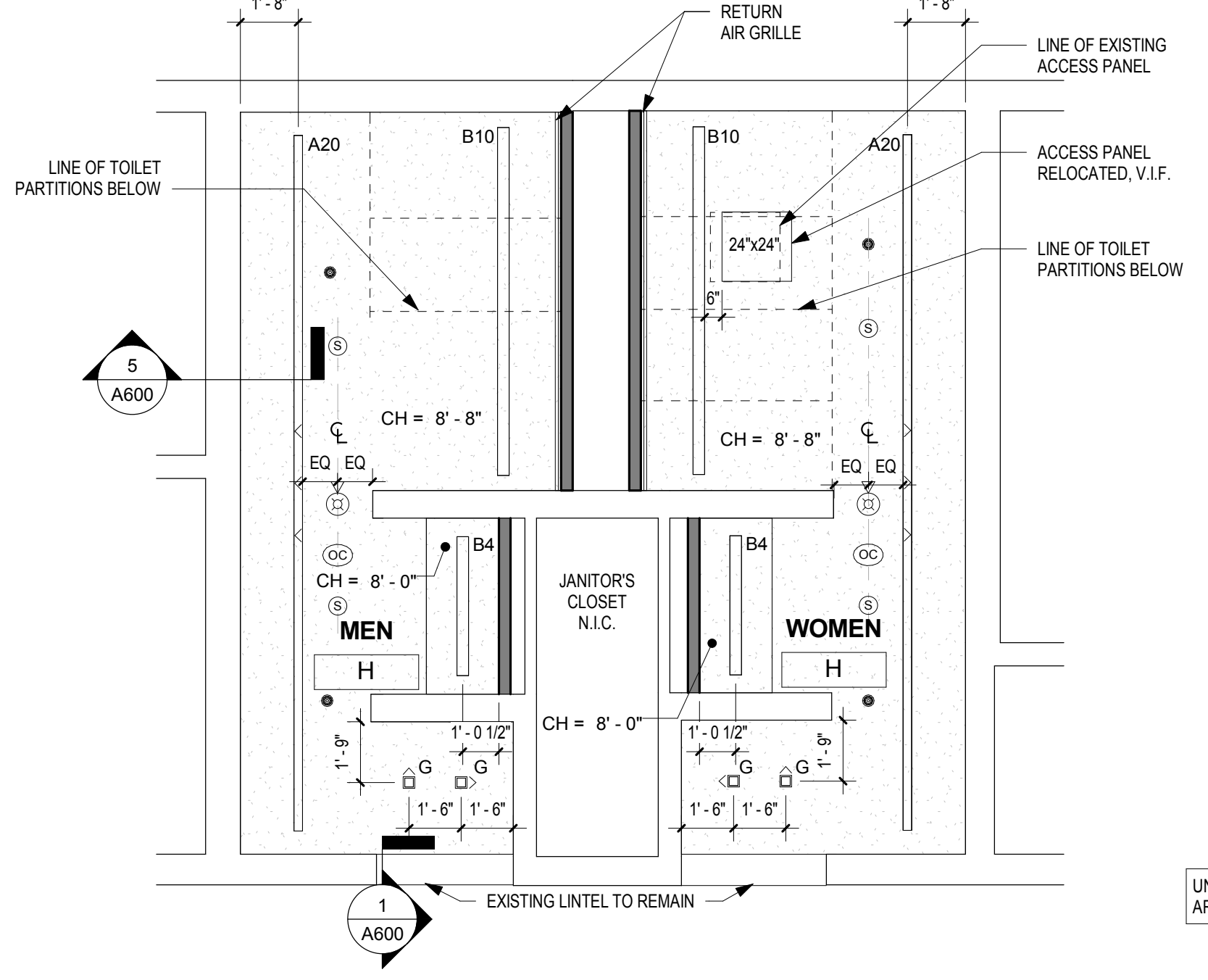
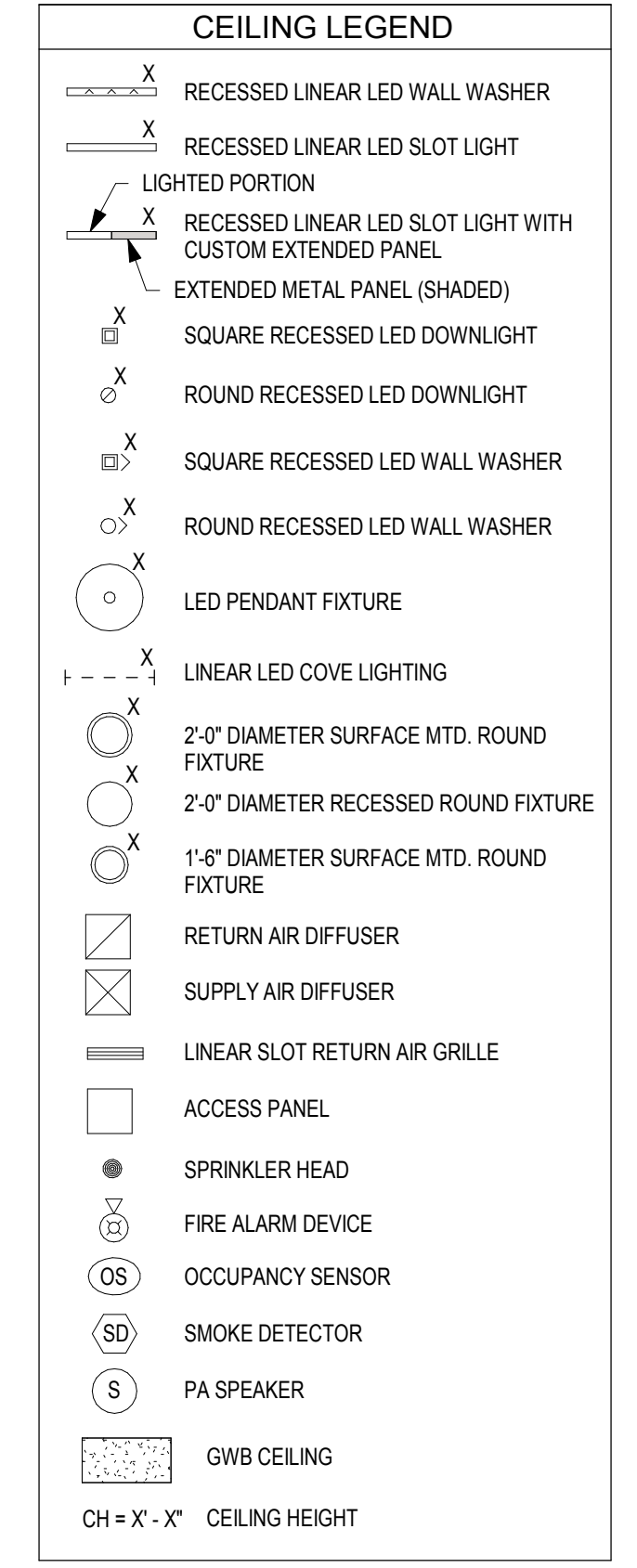

**2 REFLECTED CEILING PLAN - MEN'S & WOMEN'S ROOM H**  
SCALE: 1/4" = 1'-0"

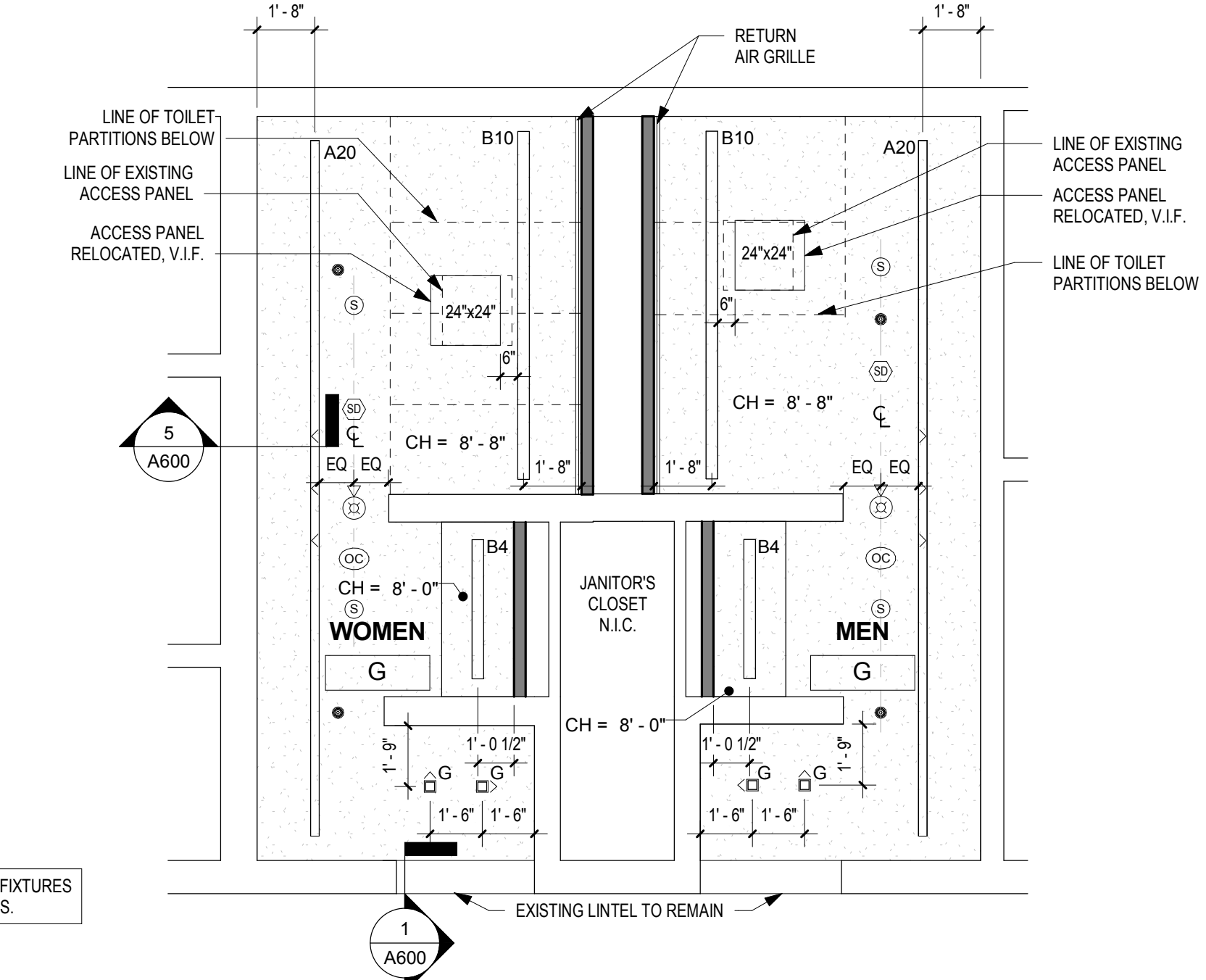

**1 REFLECTED CEILING PLAN - MEN'S & WOMEN'S ROOM G**  
SCALE: 1/4" = 1'-0"

UNLESS NOTED OTHERWISE, LINEAR LIGHT FIXTURES ARE TO BE CENTERED BETWEEN END WALLS.

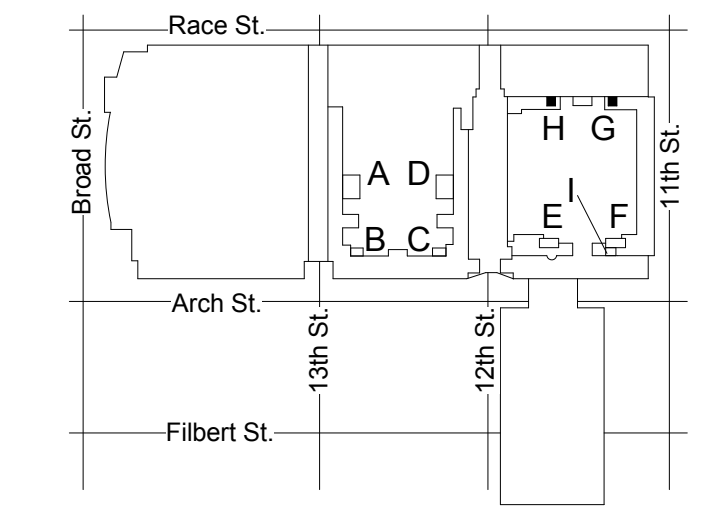

KEY PLAN - LEVEL 100 NTS

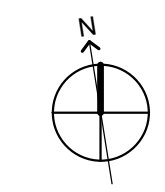



**REVISIONS:**

No.	Description	Date

**PENNSYLVANIA CONVENTION CENTER**  
**RESTROOM RENOVATIONS**  
1101 ARCH STREET, PHILADELPHIA, PA 19107

**RCP & FINISH PLANS - ROOM J (EXHIBIT)**

Project number	CW1615
Date	November 25, 2019
Drawn by	KR/LC
Checked by	EW

**A604**  
Scale As indicated

**DRAWING GENERAL NOTES**

- SEE A500-SERIES SHEETS FOR INTERIOR ELEVATIONS AND WALL TILE PATTERN DETAILS.
- ALL BASIS OF DESIGN FLOOR AND WALL TILE FINISHES AVAILABLE FROM STONE SOURCE - PHILADELPHIA. CONTACT MARC NASBERG: 202.549.3913; MNASBERG@STONESOURCE.COM
- SEE LUMINAIRE SCHEDULE ON SHEET E702 FOR BASIS OF DESIGN LIGHT FIXTURES SHOWN ON RCP. AVAILABLE FROM DIVERSIFIED LIGHTING; CONTACT DEIRDRE MCCLINTOCK: (215) 442-0700; DMCLINTOCK@DLATG.COM
- VERIFY IN FIELD THE SUITABILITY OF PROPOSED NEW CEILING ACCESS PANEL LOCATIONS. NOTIFY ARCHITECT IF PROPOSED LOCATION DOES NOT PROVIDE ADEQUATE ACCESS, AND PROPOSE ALTERNATE LOCATION.
- EXISTING CEILING DEVICES ARE TO BE REPLACED IN KIND, UNLESS OTHERWISE NOTED - SEE MECHANICAL AND ELECTRICAL DRAWINGS FOR ADDITIONAL INFORMATION. NEW DEVICE LOCATIONS ARE AS INDICATED ON ARCHITECTURAL RCP.
- PRIMARY CEILING IN EXHIBIT HALL TYPE RESTROOMS ARE TO BE REPLACED IN SAME LOCATION AS EXISTING. CEILING HEIGHTS NOTED ON RCP ARE TO BE VERIFIED IN FIELD.
- CONTRACTOR TO NOTIFY ARCHITECT OF ANY UNFORESEEN OBSTRUCTIONS PREVENTING INSTALLATION OF CEILING ACCESS PANELS AT HEIGHT INDICATED ON RCP.
- CEILING OCCUPANCY SENSORS TO BE INSTALLED SO AS TO PROVIDE COMPLETE ROOM COVERAGE.
- PAINT CEILING P-1 UNLESS NOTED OTHERWISE.
- PROVIDE NEW COVER PLATES FOR EXISTING SPRINKLER HEADS TO REMAIN. SEE MECH. DWGS.

**CEILING LEGEND**

- RECESSED LINEAR LED WALL WASHER
- RECESSED LINEAR LED SLOT LIGHT
- LIGHTED PORTION
- RECESSED LINEAR LED SLOT LIGHT WITH CUSTOM EXTENDED PANEL
- EXTENDED METAL PANEL (SHADED)
- SQUARE RECESSED LED DOWNLIGHT
- ROUND RECESSED LED DOWNLIGHT
- SQUARE RECESSED LED WALL WASHER
- ROUND RECESSED LED WALL WASHER
- LED PENDANT FIXTURE
- LINEAR LED COVE LIGHTING
- 2'-0" DIAMETER SURFACE MTD. ROUND FIXTURE
- 2'-0" DIAMETER RECESSED ROUND FIXTURE
- 1'-6" DIAMETER SURFACE MTD. ROUND FIXTURE
- RETURN AIR DIFFUSER
- SUPPLY AIR DIFFUSER
- LINEAR SLOT RETURN AIR GRILLE
- ACCESS PANEL
- SPRINKLER HEAD
- FIRE ALARM DEVICE
- OCCUPANCY SENSOR
- SMOKE DETECTOR
- PA SPEAKER
- GWB CEILING
- CH = X' - X" CEILING HEIGHT

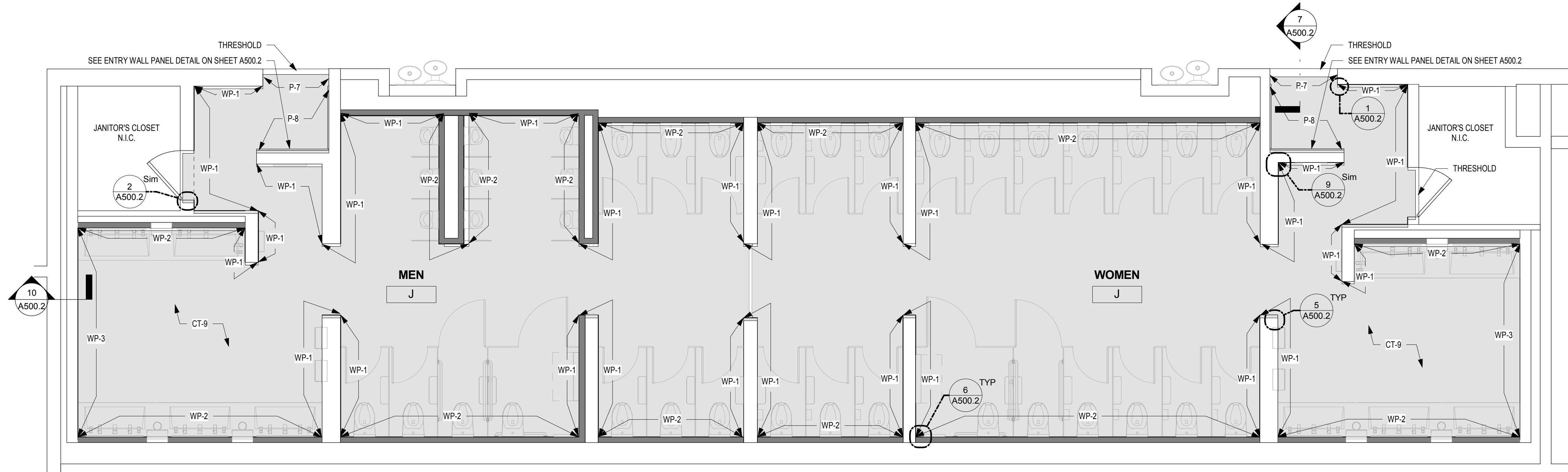

**2 FINISH PLAN - MEN'S & WOMEN'S ROOM J**  
SCALE: 1/4" = 1'-0"

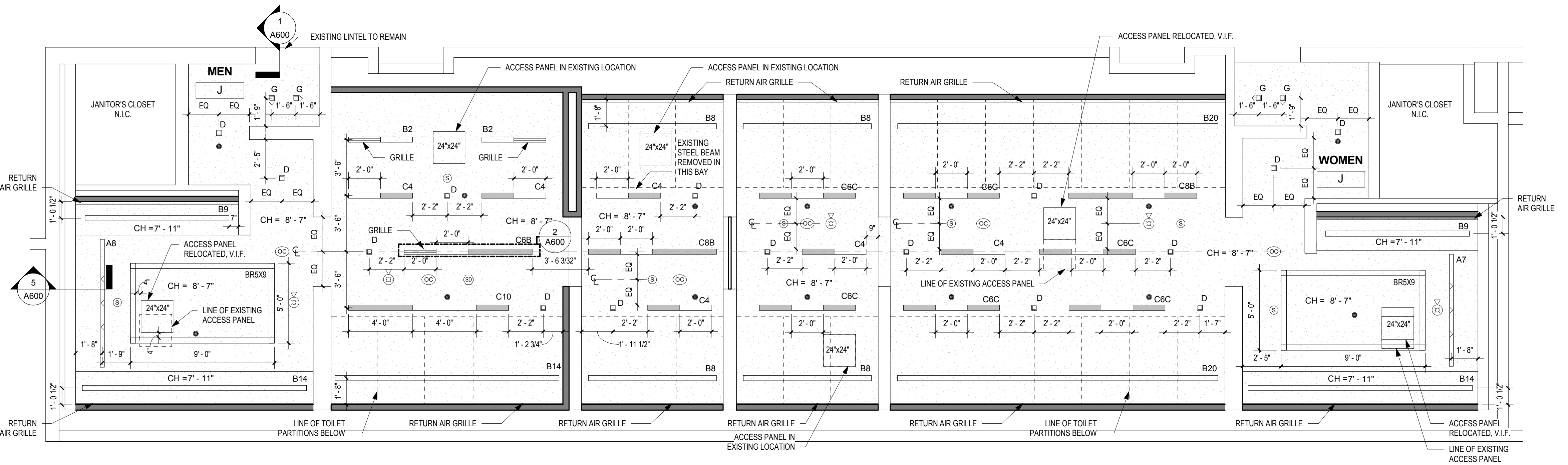

**1 REFLECTED CEILING PLAN - MEN'S & WOMEN'S ROOM J**  
SCALE: 1/4" = 1'-0"

UNLESS NOTED OTHERWISE, LINEAR LIGHT FIXTURES ARE TO BE CENTERED BETWEEN END WALLS.

**KEY PLAN - LEVEL 200** NTS

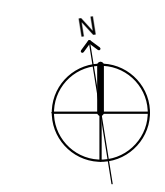



**REVISIONS:**

No.	Description	Date

**PENNSYLVANIA CONVENTION CENTER RESTROOM RENOVATIONS**  
 1101 ARCH STREET, PHILADELPHIA, PA 19107

**RCP & FINISH PLANS - ROOM K (EXHIBIT)**

Project number CW1615  
 Date November 25, 2019  
 Drawn by KR/LC  
 Checked by EW

**A605**

Scale As indicated

**DRAWING GENERAL NOTES**

- SEE A500-SERIES SHEETS FOR INTERIOR ELEVATIONS AND WALL TILE PATTERN DETAILS.
- ALL BASIS OF DESIGN FLOOR AND WALL TILE FINISHES AVAILABLE FROM STONE SOURCE - PHILADELPHIA. CONTACT MARC NASBERG: 202.549.3913; MNASBERG@STONESOURCE.COM
- SEE LUMINAIRE SCHEDULE ON SHEET E702 FOR BASIS OF DESIGN LIGHT FIXTURES SHOWN ON RCP. AVAILABLE FROM DIVERSIFIED LIGHTING; CONTACT DEIRDRE MCCLINTOCK: (215) 442-0700; DMCCCLINTOCK@DLATG.COM
- VERIFY IN FIELD THE SUITABILITY OF PROPOSED NEW CEILING ACCESS PANEL LOCATIONS. NOTIFY ARCHITECT IF PROPOSED LOCATION DOES NOT PROVIDE ADEQUATE ACCESS, AND PROPOSE ALTERNATE LOCATION.
- EXISTING CEILING DEVICES ARE TO BE REPLACED IN KIND, UNLESS OTHERWISE NOTED - SEE MECHANICAL AND ELECTRICAL DRAWINGS FOR ADDITIONAL INFORMATION. NEW DEVICE LOCATIONS ARE AS INDICATED ON ARCHITECTURAL RCP.
- PRIMARY CEILINGS IN EXHIBIT HALL TYPE RESTROOMS ARE TO BE REPLACED IN SAME LOCATION AS EXISTING. CEILING HEIGHTS NOTED ON RCP ARE TO BE VERIFIED IN FIELD.
- CONTRACTOR TO NOTIFY ARCHITECT OF ANY UNFORESEEN OBSTRUCTIONS PREVENTING INSTALLATION OF CEILINGS AT HEIGHT INDICATED ON RCP.
- CEILING OCCUPANCY SENSORS TO BE INSTALLED SO AS TO PROVIDE COMPLETE ROOM COVERAGE.
- PAINT CEILINGS P-1 UNLESS NOTED OTHERWISE.
- PROVIDE NEW COVER PLATES FOR EXISTING SPRINKLER HEADS TO REMAN. SEE MECH. DWGS.

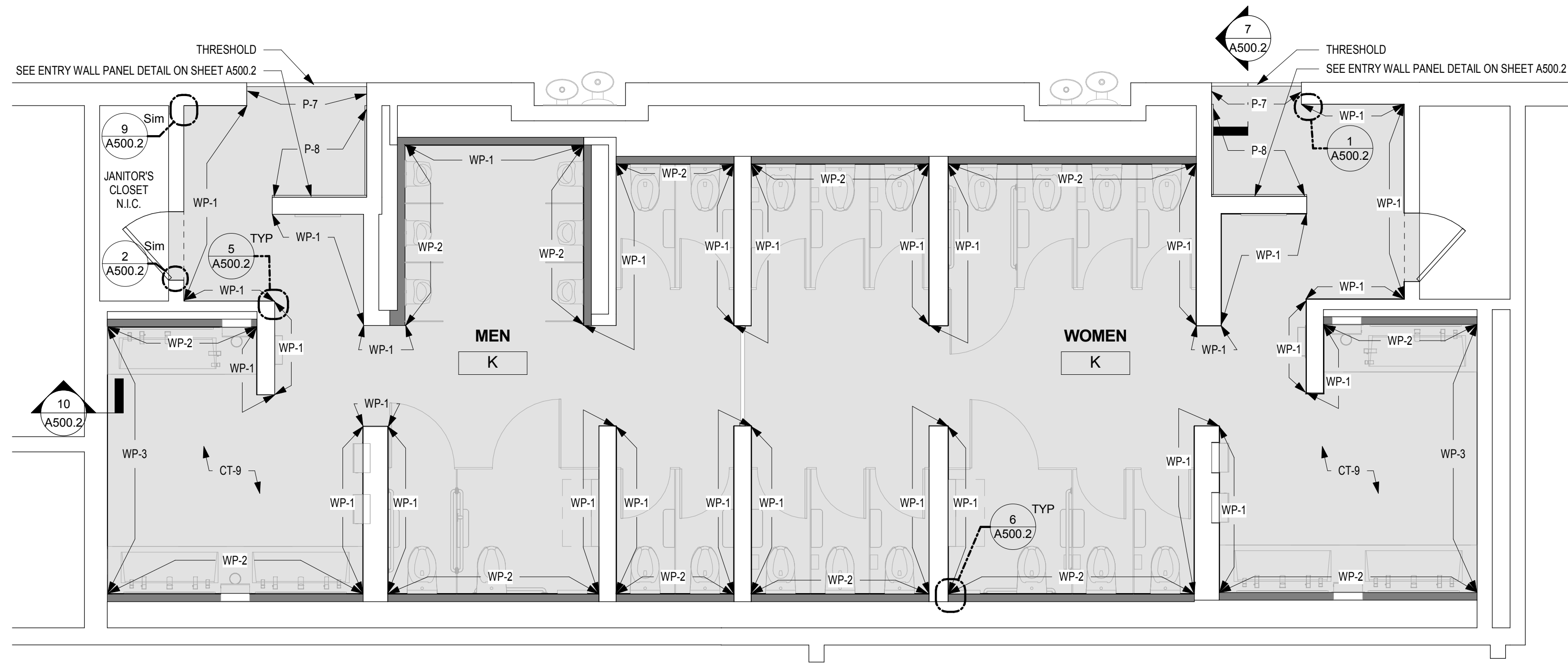

**2 FINISH PLAN - MEN'S & WOMEN'S ROOM K**  
 A605 SCALE: 1/4" = 1'-0"

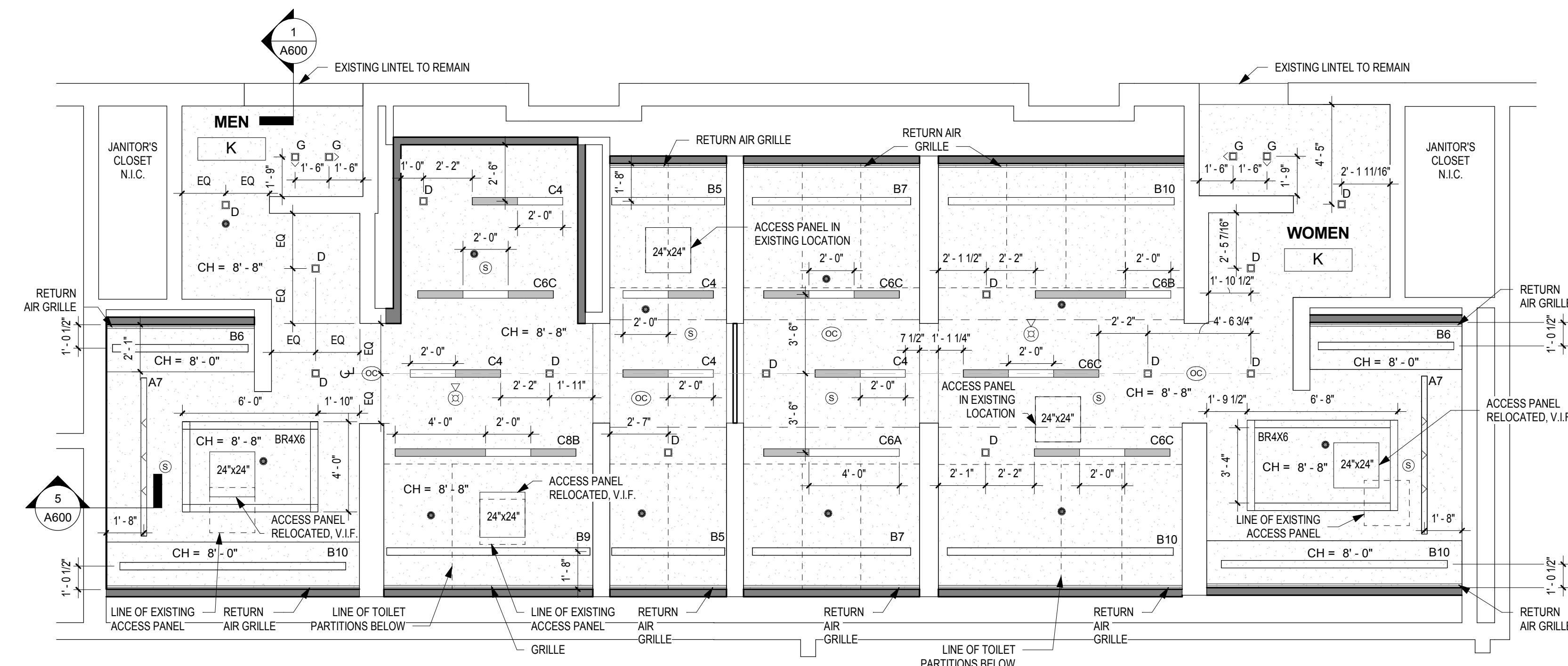
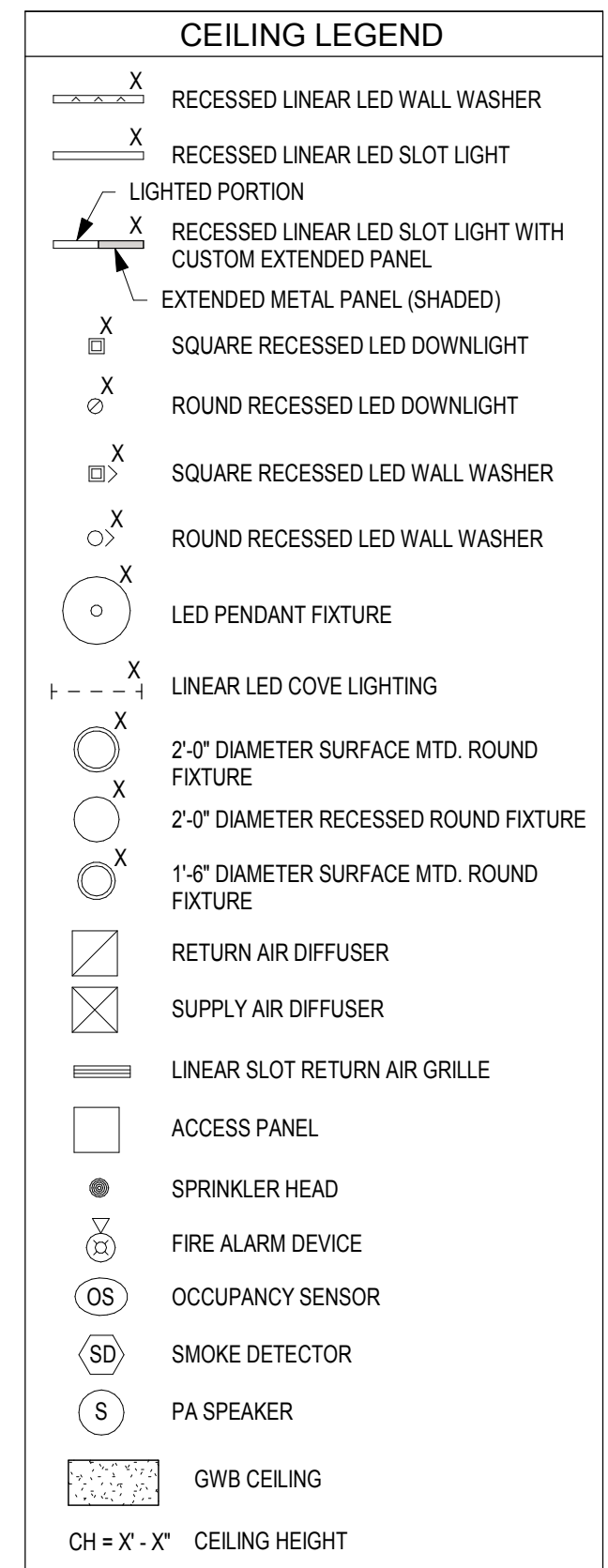

**1 REFLECTED CEILING PLAN - MEN'S & WOMEN'S ROOM K**  
 A605 SCALE: 1/4" = 1'-0"

UNLESS NOTED OTHERWISE, LINEAR LIGHT FIXTURES ARE TO BE CENTERED BETWEEN END WALLS.

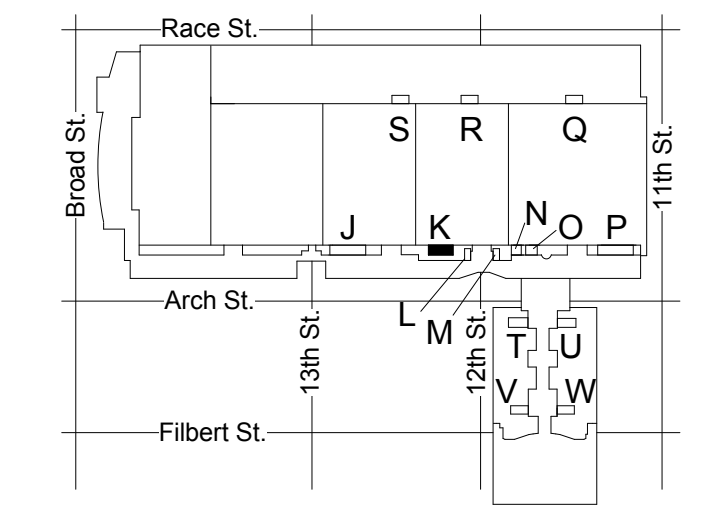

**KEY PLAN - LEVEL 200** NTS

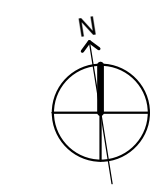



**REVISIONS:**

No.	Description	Date

**PENNSYLVANIA CONVENTION CENTER**  
**RESTROOM RENOVATIONS**  
1101 ARCH STREET, PHILADELPHIA, PA 19107

**RCP & FINISH PLANS - ROOMS N, O (EXHIBIT)**

Project number: CW1615  
Date: November 25, 2019  
Drawn by: KR/LC  
Checked by: EW

**A606**

Scale: As indicated

**DRAWING GENERAL NOTES**

- SEE A500-SERIES SHEETS FOR INTERIOR ELEVATIONS AND WALL TILE PATTERN DETAILS.
- ALL BASIS OF DESIGN FLOOR AND WALL TILE FINISHES AVAILABLE FROM STONE SOURCE - PHILADELPHIA. CONTACT MARC NASBERG: 202.549.3913; MNASBERG@STONESOURCE.COM
- SEE LUMINAIRE SCHEDULE ON SHEET E702 FOR BASIS OF DESIGN LIGHT FIXTURES SHOWN ON RCP. AVAILABLE FROM DIVERSIFIED LIGHTING; CONTACT DEIRDRE MCCLINTOCK: (215) 442-0700; DMCCINTOCK@DLATG.COM
- VERIFY IN FIELD THE SUITABILITY OF PROPOSED NEW CEILING ACCESS PANEL LOCATIONS. NOTIFY ARCHITECT IF PROPOSED LOCATION DOES NOT PROVIDE ADEQUATE ACCESS, AND PROPOSE ALTERNATE LOCATION.
- EXISTING CEILING DEVICES ARE TO BE REPLACED IN KIND, UNLESS OTHERWISE NOTED - SEE MECHANICAL AND ELECTRICAL DRAWINGS FOR ADDITIONAL INFORMATION. NEW DEVICE LOCATIONS ARE AS INDICATED ON ARCHITECTURAL RCP.
- PRIMARY CEILINGS IN EXHIBIT HALL TYPE RESTROOMS ARE TO BE REPLACED IN SAME LOCATION AS EXISTING. CEILING HEIGHTS NOTED ON RCP ARE TO BE VERIFIED IN FIELD.
- CONTRACTOR TO NOTIFY ARCHITECT OF ANY UNFORESEEN OBSTRUCTIONS PREVENTING INSTALLATION OF CEILINGS AT HEIGHT INDICATED ON RCP.
- CEILING OCCUPANCY SENSORS TO BE INSTALLED SO AS TO PROVIDE COMPLETE ROOM COVERAGE.
- PAINT CEILINGS P-1 UNLESS NOTED OTHERWISE.
- PROVIDE NEW COVER PLATES FOR EXISTING SPRINKLER HEADS TO REMAIN. SEE MECH. DWGS.

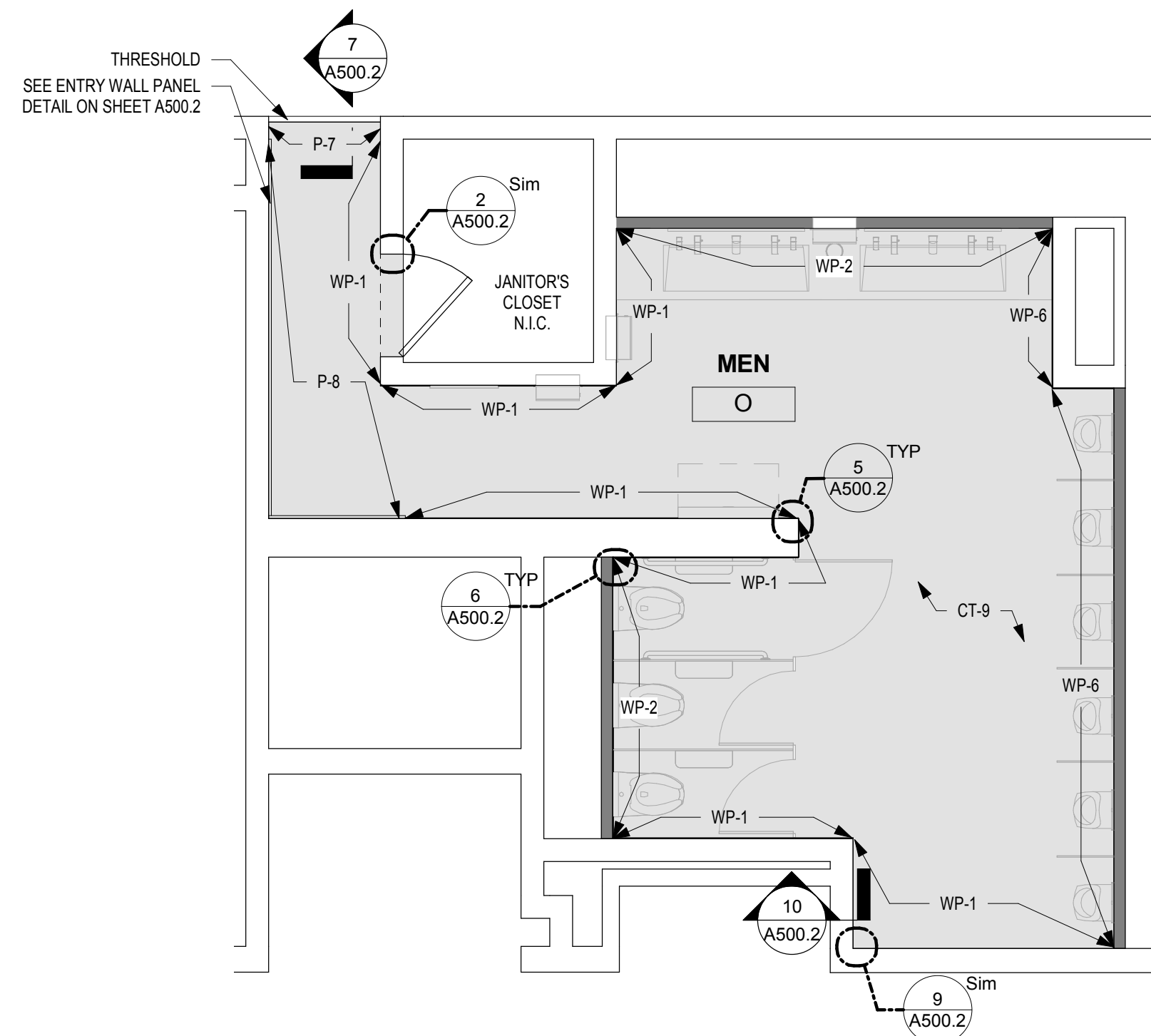

**4 FINISH PLAN - MEN'S ROOM O**  
SCALE: 1/4" = 1'-0"

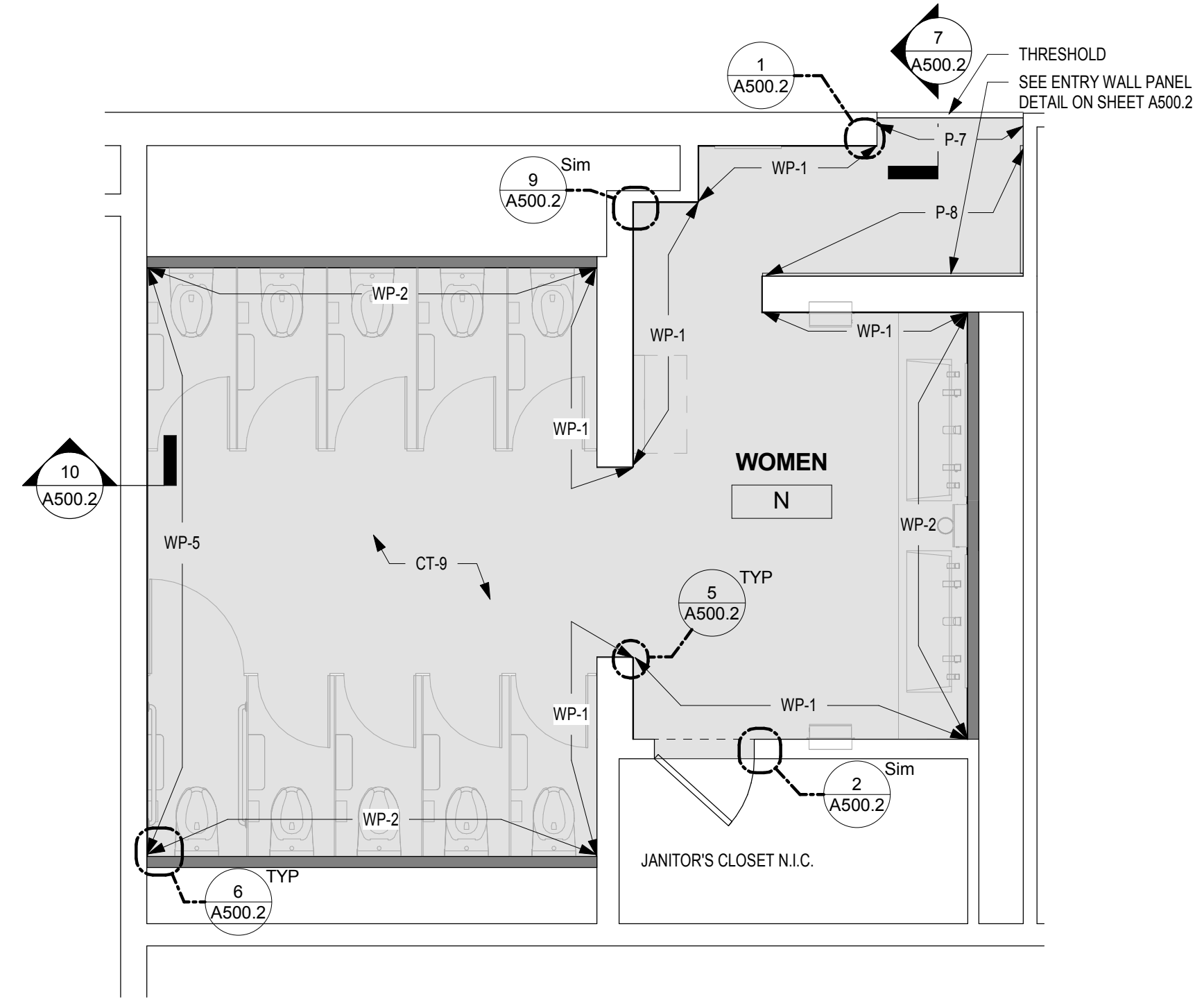

**3 FINISH PLAN - WOMEN'S ROOM N**  
SCALE: 1/4" = 1'-0"

**CEILING LEGEND**

	RECESSED LINEAR LED WALL WASHER
	RECESSED LINEAR LED SLOT LIGHT
	LIGHTED PORTION
	RECESSED LINEAR LED SLOT LIGHT WITH CUSTOM EXTENDED PANEL
	EXTENDED METAL PANEL (SHADED)
	SQUARE RECESSED LED DOWNLIGHT
	ROUND RECESSED LED DOWNLIGHT
	SQUARE RECESSED LED WALL WASHER
	ROUND RECESSED LED WALL WASHER
	LED PENDANT FIXTURE
	LINEAR LED COVE LIGHTING
	2"-Ø DIAMETER SURFACE MTD. ROUND FIXTURE
	2"-Ø DIAMETER RECESSED ROUND FIXTURE
	1.5"-Ø DIAMETER SURFACE MTD. ROUND FIXTURE
	RETURN AIR DIFFUSER
	SUPPLY AIR DIFFUSER
	LINEAR SLOT RETURN AIR GRILLE
	ACCESS PANEL
	SPRINKLER HEAD
	FIRE ALARM DEVICE
	OCCUPANCY SENSOR
	SMOKE DETECTOR
	PA SPEAKER
	GWB CEILING

CH = 'X' - 'X' CEILING HEIGHT

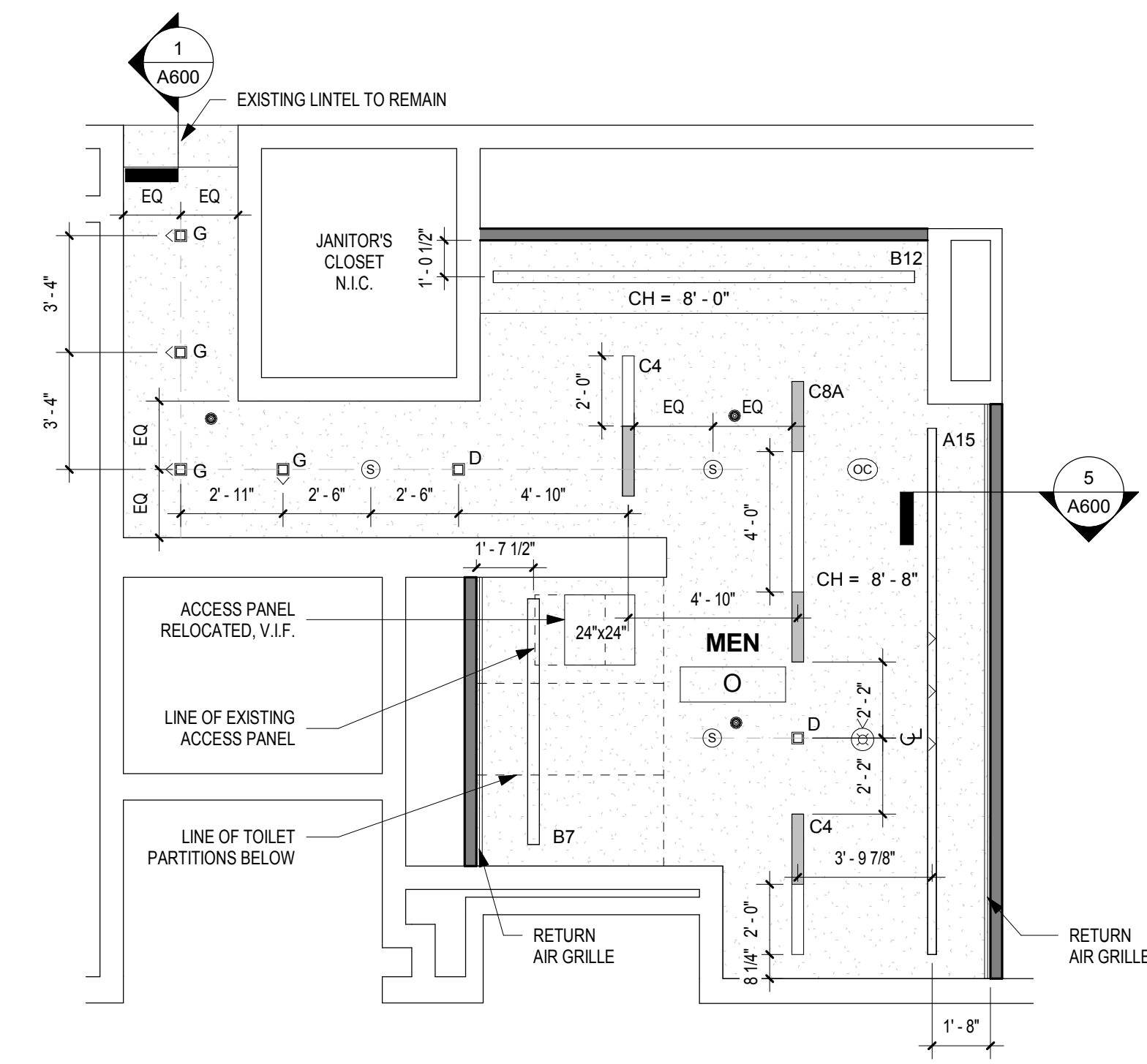

**2 REFLECTED CEILING PLAN - MEN'S ROOM O**  
SCALE: 1/4" = 1'-0"

UNLESS NOTED OTHERWISE, LINEAR LIGHT FIXTURES ARE TO BE CENTERED BETWEEN END WALLS.

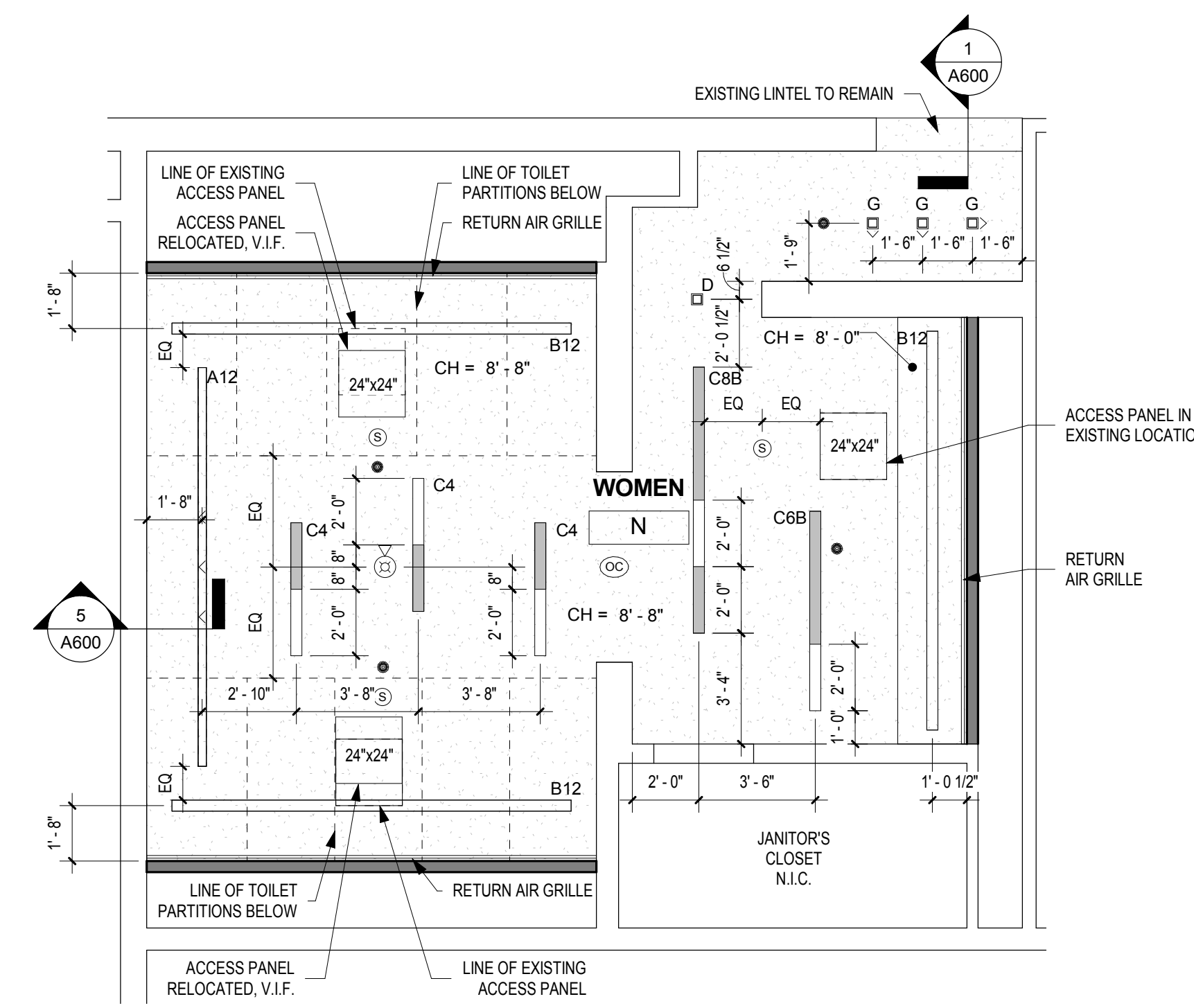

**1 REFLECTED CEILING PLAN - WOMEN'S ROOM N**  
SCALE: 1/4" = 1'-0"

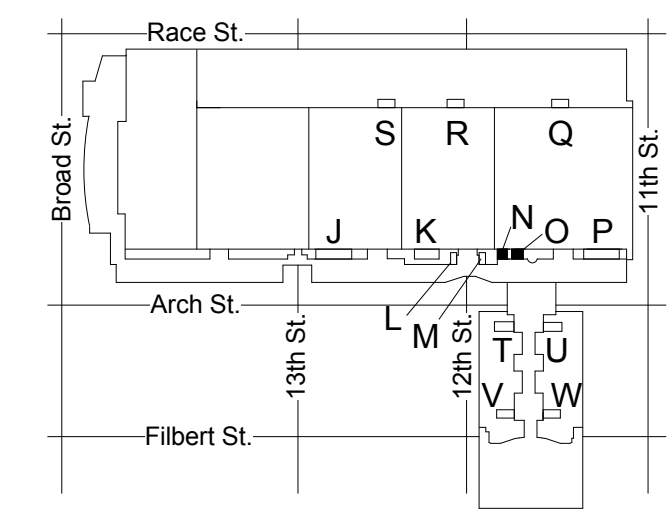

KEY PLAN - LEVEL 200 NTS

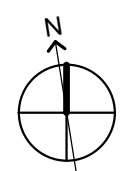



**REVISIONS:**

No.	Description	Date

**PENNSYLVANIA CONVENTION CENTER**  
**RESTROOM RENOVATIONS**  
 1101 ARCH STREET, PHILADELPHIA, PA 19107

**RCP & FINISH PLAN - ROOM P (EXHIBIT)**

Project number CW1615  
 Date November 25, 2019  
 Drawn by KR/LC  
 Checked by EW

**A607**

Scale As indicated

**DRAWING GENERAL NOTES**

- SEE A500-SERIES SHEETS FOR INTERIOR ELEVATIONS AND WALL TILE PATTERN DETAILS.
- ALL BASIS OF DESIGN FLOOR AND WALL TILE FINISHES AVAILABLE FROM STONE SOURCE - PHILADELPHIA. CONTACT MARC NASBERG, 202.549.3913; MNASBERG@STONESOURCE.COM
- SEE LUMINAIRE SCHEDULE ON SHEET E702 FOR BASIS OF DESIGN LIGHT FIXTURES SHOWN ON RCP. AVAILABLE FROM DIVERSIFIED LIGHTING; CONTACT DEIRDRE MCCLINTOCK, (215) 442-0700; DMCCINTOCK@DLATG.COM
- VERIFY IN FIELD THE SUITABILITY OF PROPOSED NEW CEILING ACCESS PANEL LOCATIONS. NOTIFY ARCHITECT IF PROPOSED LOCATION DOES NOT PROVIDE ADEQUATE ACCESS, AND PROPOSE ALTERNATE LOCATION.
- EXISTING CEILING DEVICES ARE TO BE REPLACED IN KIND, UNLESS OTHERWISE NOTED - SEE MECHANICAL AND ELECTRICAL DRAWINGS FOR ADDITIONAL INFORMATION. NEW DEVICE LOCATIONS ARE AS INDICATED ON ARCHITECTURAL RCP.
- PRIMARY CEILINGS IN EXHIBIT HALL TYPE RESTROOMS ARE TO BE REPLACED IN SAME LOCATION AS EXISTING. CEILING HEIGHTS NOTED ON RCP ARE TO BE VERIFIED IN FIELD.
- CONTRACTOR TO NOTIFY ARCHITECT OF ANY UNFORESEEN OBSTRUCTIONS PREVENTING INSTALLATION OF CEILINGS AT HEIGHT INDICATED ON RCP.
- CEILING OCCUPANCY SENSORS TO BE INSTALLED SO AS TO PROVIDE COMPLETE ROOM COVERAGE.
- PAINT CEILINGS P-1 UNLESS NOTED OTHERWISE.
- PROVIDE NEW COVER PLATES FOR EXISTING SPRINKLER HEADS TO REMAIN. SEE MECH. DWGS.

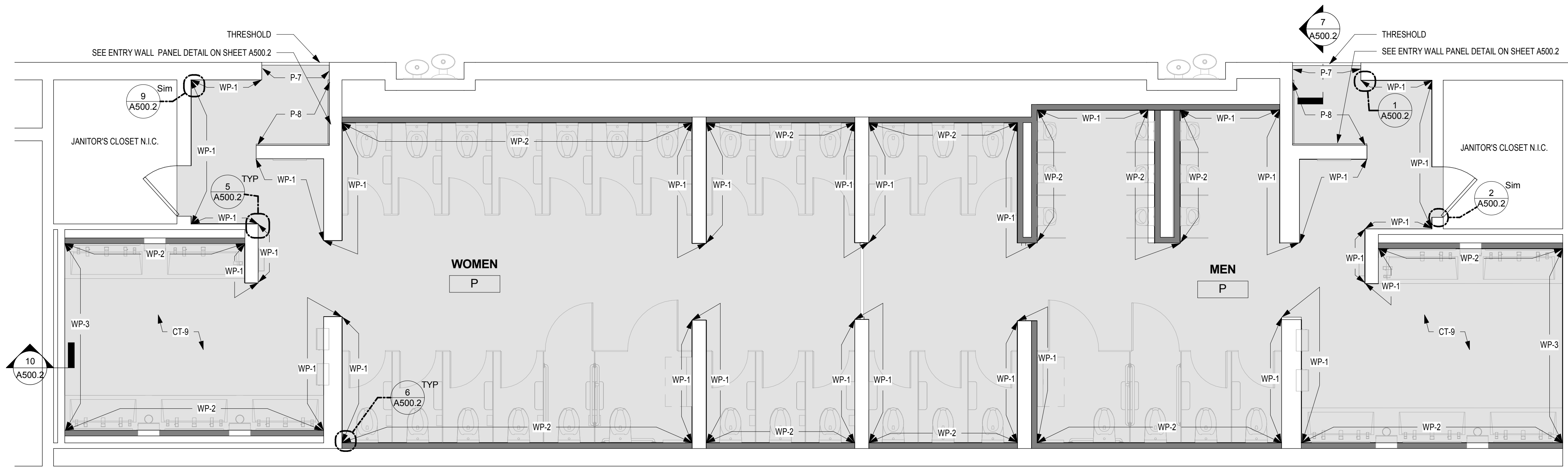

**CEILING LEGEND**

- RECESSED LINEAR LED WALL WASHER
- RECESSED LINEAR LED SLOT LIGHT
- RECESSED LINEAR LED SLOT LIGHT WITH LIGHTED PORTION
- RECESSED LINEAR LED SLOT LIGHT WITH CUSTOM EXTENDED PANEL
- EXTENDED METAL PANEL (SHADED)
- SQUARE RECESSED LED DOWNLIGHT
- ROUND RECESSED LED DOWNLIGHT
- SQUARE RECESSED LED WALL WASHER
- ROUND RECESSED LED WALL WASHER
- LED PENDANT FIXTURE
- LINEAR LED COVE LIGHTING
- 2"-0" DIAMETER SURFACE MTD. ROUND FIXTURE
- 2"-0" DIAMETER RECESSED ROUND FIXTURE
- 1.6"-0" DIAMETER SURFACE MTD. ROUND FIXTURE
- RETURN AIR DIFFUSER
- SUPPLY AIR DIFFUSER
- LINEAR SLOT RETURN AIR GRILLE
- ACCESS PANEL
- SPRINKLER HEAD
- FIRE ALARM DEVICE
- OCCUPANCY SENSOR
- SMOKE DETECTOR
- PA SPEAKER
- GWB CEILING
- CH = X'-X" CEILING HEIGHT

**2 FINISH PLAN - MEN'S & WOMEN'S ROOM P**

A607 SCALE: 1/4" = 1'-0"

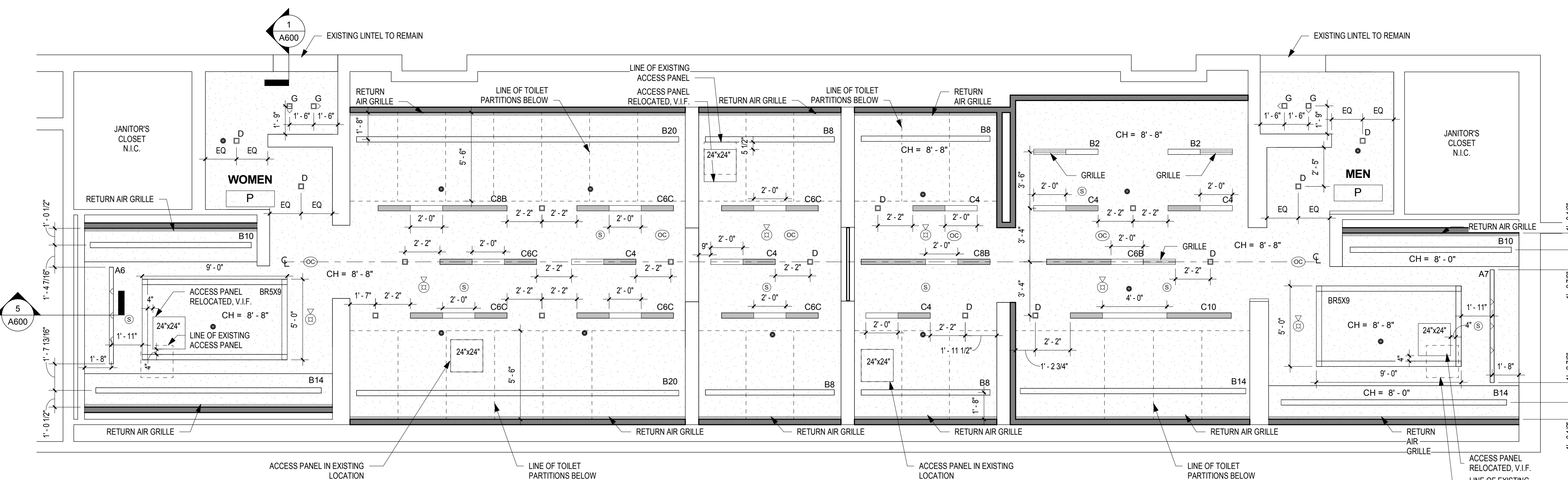

**1 REFLECTED CEILING PLAN - MEN'S & WOMEN'S ROOM P**

A607 SCALE: 1/4" = 1'-0"

UNLESS NOTED OTHERWISE, LINEAR LIGHT FIXTURES ARE TO BE CENTERED BETWEEN END WALLS.

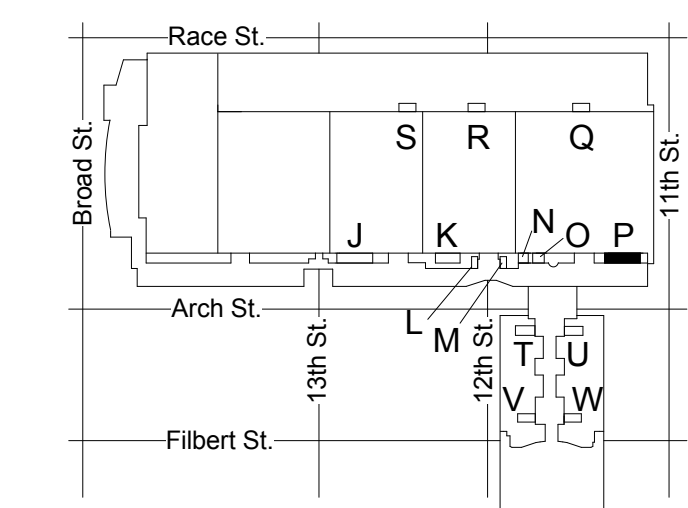

KEY PLAN - LEVEL 200

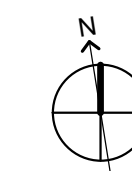





**REVISIONS:**

No.	Description	Date

**PENNSYLVANIA CONVENTION CENTER**  
**RESTROOM RENOVATIONS**  
 1101 ARCH STREET, PHILADELPHIA, PA 19107

**RCP & FINISH PLAN - ROOM Q (EXHIBIT)**

Project number CW1615  
 Date November 25, 2019  
 Drawn by KR/LC  
 Checked by EW

**A608**  
 Scale As indicated

**DRAWING GENERAL NOTES**

- SEE A500-SERIES SHEETS FOR INTERIOR ELEVATIONS AND WALL TILE PATTERN DETAILS.
- ALL BASIS OF DESIGN FLOOR AND WALL TILE FINISHES AVAILABLE FROM STONE SOURCE - PHILADELPHIA. CONTACT MARC NASBERG: 202.549.3913; MNASBERG@STONESOURCE.COM
- SEE LUMINAIRE SCHEDULE ON SHEET E702 FOR BASIS OF DESIGN LIGHT FIXTURES SHOWN ON RCP. AVAILABLE FROM DIVERSIFIED LIGHTING; CONTACT DEIRDRE MCCLINTOCK: (215) 442-0700; DMCCINTOCK@DLATG.COM
- VERIFY IN FIELD THE SUITABILITY OF PROPOSED NEW CEILING ACCESS PANEL LOCATIONS. NOTIFY ARCHITECT IF PROPOSED LOCATION DOES NOT PROVIDE ADEQUATE ACCESS, AND PROPOSE ALTERNATE LOCATION.
- EXISTING CEILING DEVICES ARE TO BE REPLACED IN KIND, UNLESS OTHERWISE NOTED - SEE MECHANICAL AND ELECTRICAL DRAWINGS FOR ADDITIONAL INFORMATION. NEW DEVICE LOCATIONS ARE AS INDICATED ON ARCHITECTURAL RCP.
- PRIMARY CEILINGS IN EXHIBIT HALL TYPE RESTROOMS ARE TO BE REPLACED IN SAME LOCATION AS EXISTING. CEILING HEIGHTS NOTED ON RCP ARE TO BE VERIFIED IN FIELD.
- CONTRACTOR TO NOTIFY ARCHITECT OF ANY UNFORESEEN OBSTRUCTIONS PREVENTING INSTALLATION OF CEILINGS AT HEIGHT INDICATED ON RCP.
- CEILING OCCUPANCY SENSORS TO BE INSTALLED SO AS TO PROVIDE COMPLETE ROOM COVERAGE.
- PAINT CEILINGS P-1 UNLESS NOTED OTHERWISE.
- PROVIDE NEW COVER PLATES FOR EXISTING SPRINKLER HEADS TO REMAN. SEE MECH. DWGS.

**CEILING LEGEND**

	RECESSED LINEAR LED WALL WASHER
	RECESSED LINEAR LED SLOT LIGHT
	LIGHTED PORTION
	RECESSED LINEAR LED SLOT LIGHT WITH CUSTOM EXTENDED PANEL
	EXTENDED METAL PANEL (SHADED)
	SQUARE RECESSED LED DOWNLIGHT
	ROUND RECESSED LED DOWNLIGHT
	SQUARE RECESSED LED WALL WASHER
	ROUND RECESSED LED WALL WASHER
	LED PENDANT FIXTURE
	LINEAR LED COVE LIGHTING
	2'-0" DIAMETER SURFACE MTD. ROUND FIXTURE
	2'-0" DIAMETER RECESSED ROUND FIXTURE
	1'-6" DIAMETER SURFACE MTD. ROUND FIXTURE
	RETURN AIR DIFFUSER
	SUPPLY AIR DIFFUSER
	LINEAR SLOT RETURN AIR GRILLE
	ACCESS PANEL
	SPRINKLER HEAD
	FIRE ALARM DEVICE
	OCCUPANCY SENSOR
	SMOKE DETECTOR
	PA SPEAKER
	GWB CEILING
CH = 'X' - 'X' CEILING HEIGHT	

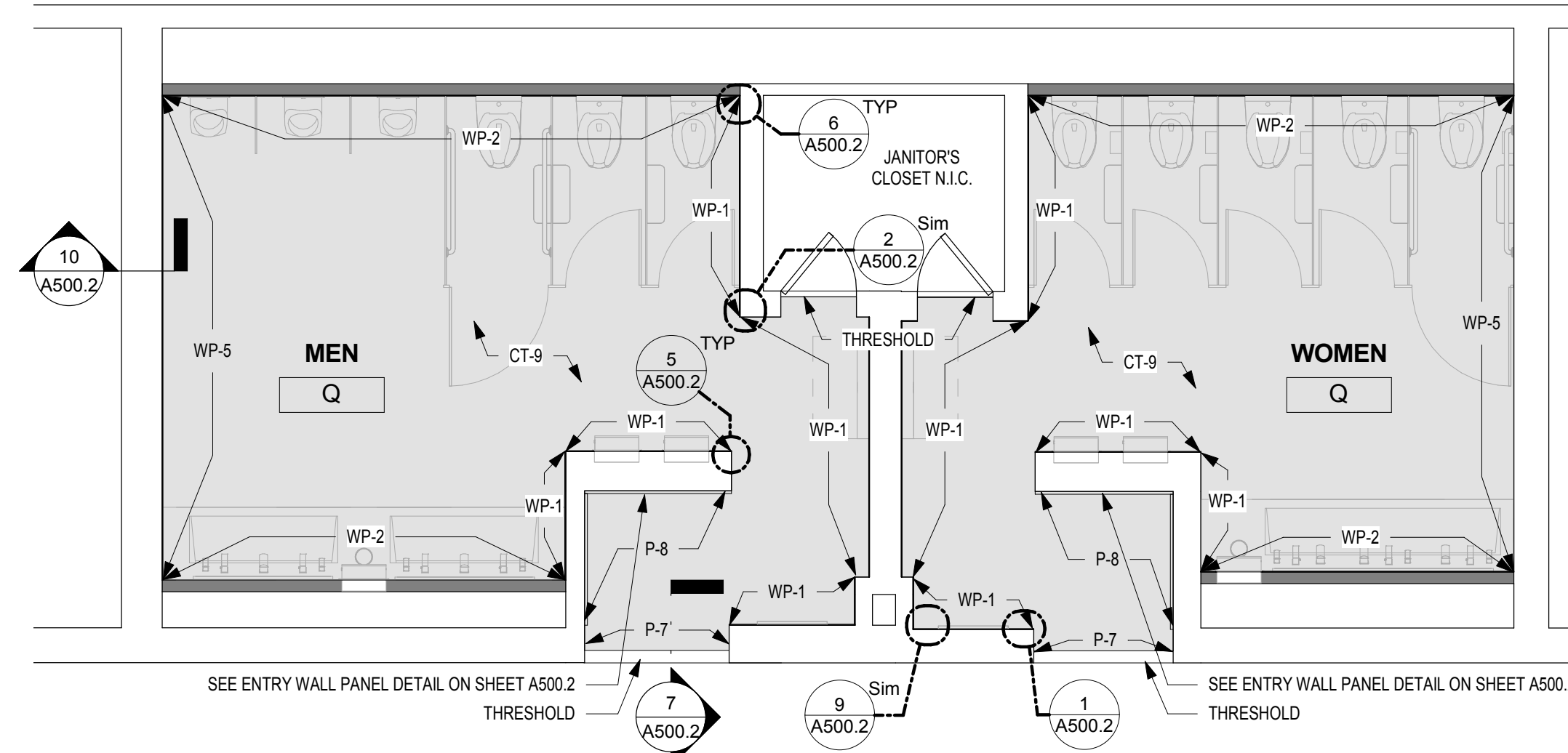

**2 FINISH PLAN - MEN'S & WOMEN'S ROOM Q**  
 SCALE: 1/4" = 1'-0"

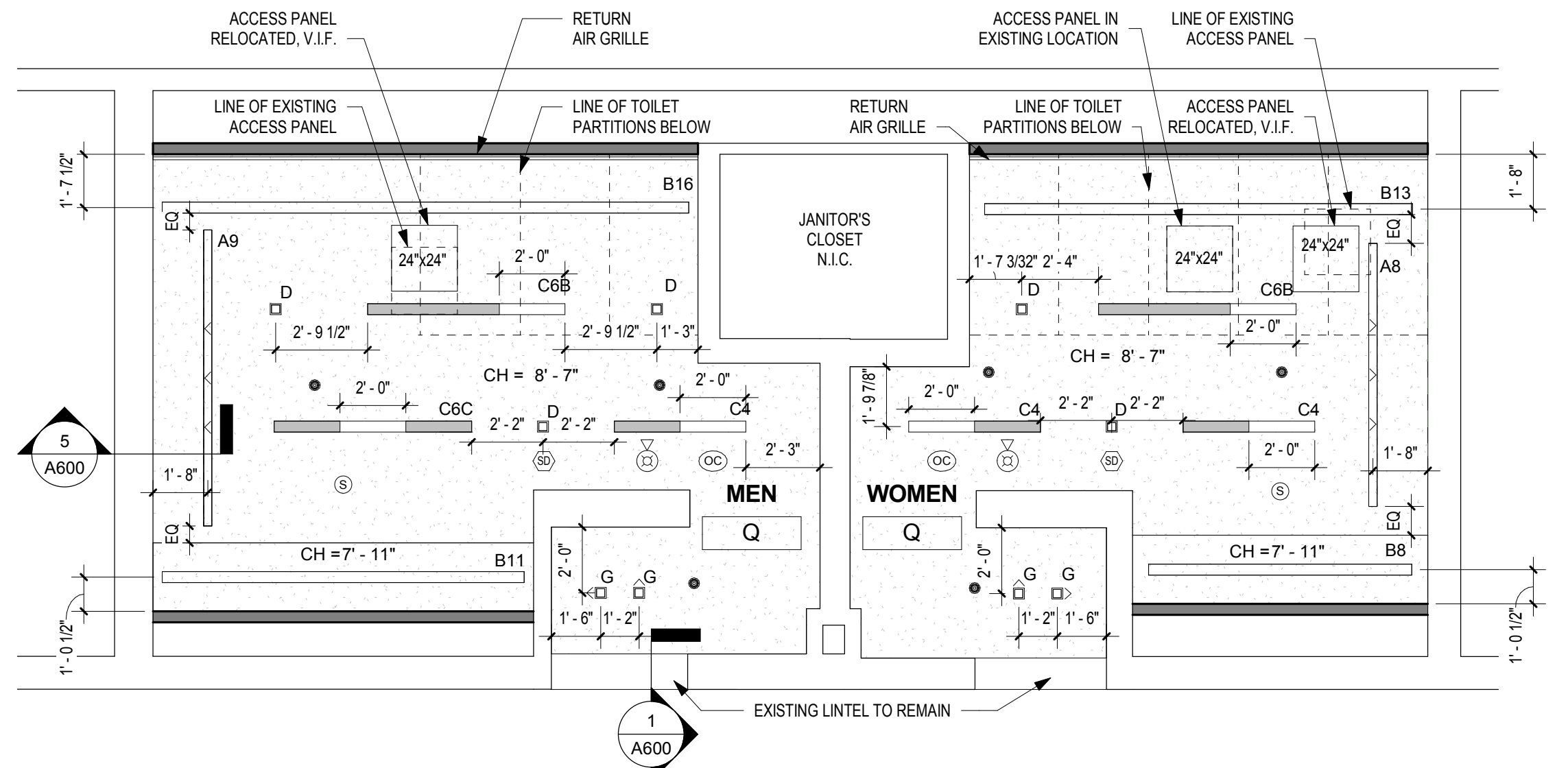

**1 REFLECTED CEILING PLAN - MEN'S & WOMEN'S ROOM Q**  
 SCALE: 1/4" = 1'-0"

UNLESS NOTED OTHERWISE, LINEAR LIGHT FIXTURES ARE TO BE CENTERED BETWEEN END WALLS.

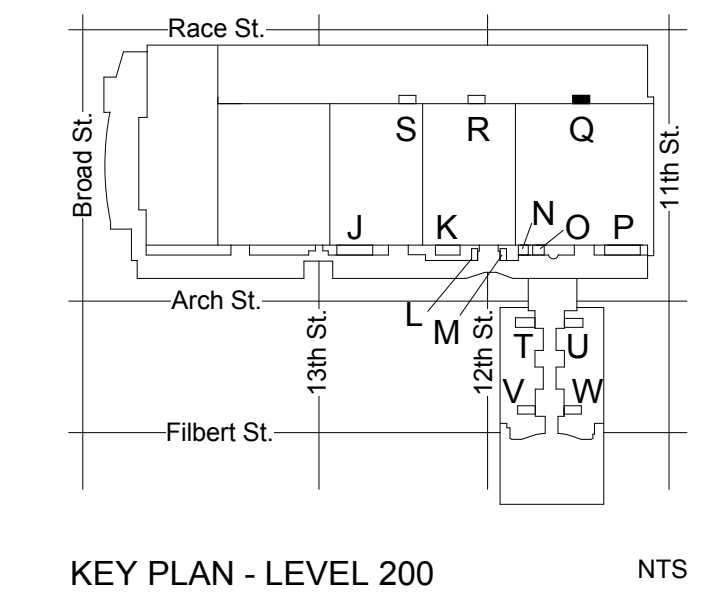

KEY PLAN - LEVEL 200 NTS

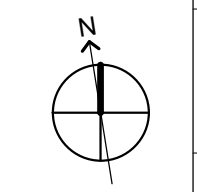



**DRAWING GENERAL NOTES**

- SEE A500-SERIES SHEETS FOR INTERIOR ELEVATIONS AND WALL TILE PATTERN DETAILS.
- ALL BASIS OF DESIGN FLOOR AND WALL TILE FINISHES AVAILABLE FROM STONE SOURCE - PHILADELPHIA. CONTACT MARC NASBERG: 202.549.3913; MNASBERG@STONESOURCE.COM
- SEE LUMINAIRE SCHEDULE ON SHEET E702 FOR BASIS OF DESIGN LIGHT FIXTURES SHOWN ON RCP. AVAILABLE FROM DIVERSIFIED LIGHTING; CONTACT DEIRDRE MCCLINTOCK: (215) 442-0700; DMCCINTOCK@DLATG.COM
- VERIFY IN FIELD THE SUITABILITY OF PROPOSED NEW CEILING ACCESS PANEL LOCATIONS. NOTIFY ARCHITECT IF PROPOSED LOCATION DOES NOT PROVIDE ADEQUATE ACCESS, AND PROPOSE ALTERNATE LOCATION.
- EXISTING CEILING DEVICES ARE TO BE REPLACED IN KIND, UNLESS OTHERWISE NOTED - SEE MECHANICAL AND ELECTRICAL DRAWINGS FOR ADDITIONAL INFORMATION. NEW DEVICE LOCATIONS ARE AS INDICATED ON ARCHITECTURAL RCP.
- PRIMARY CEILINGS IN EXHIBIT HALL TYPE RESTROOMS ARE TO BE REPLACED IN SAME LOCATION AS EXISTING. CEILING HEIGHTS NOTED ON RCP ARE TO BE VERIFIED IN FIELD.
- CONTRACTOR TO NOTIFY ARCHITECT OF ANY UNFORESEEN OBSTRUCTIONS PREVENTING INSTALLATION OF CEILINGS AT HEIGHT INDICATED ON RCP.
- CEILING OCCUPANCY SENSORS TO BE INSTALLED SO AS TO PROVIDE COMPLETE ROOM COVERAGE.
- PAINT CEILINGS P-1 UNLESS NOTED OTHERWISE.
- PROVIDE NEW COVER PLATES FOR EXISTING SPRINKLER HEADS TO REMAN. SEE MECH. DWGS.

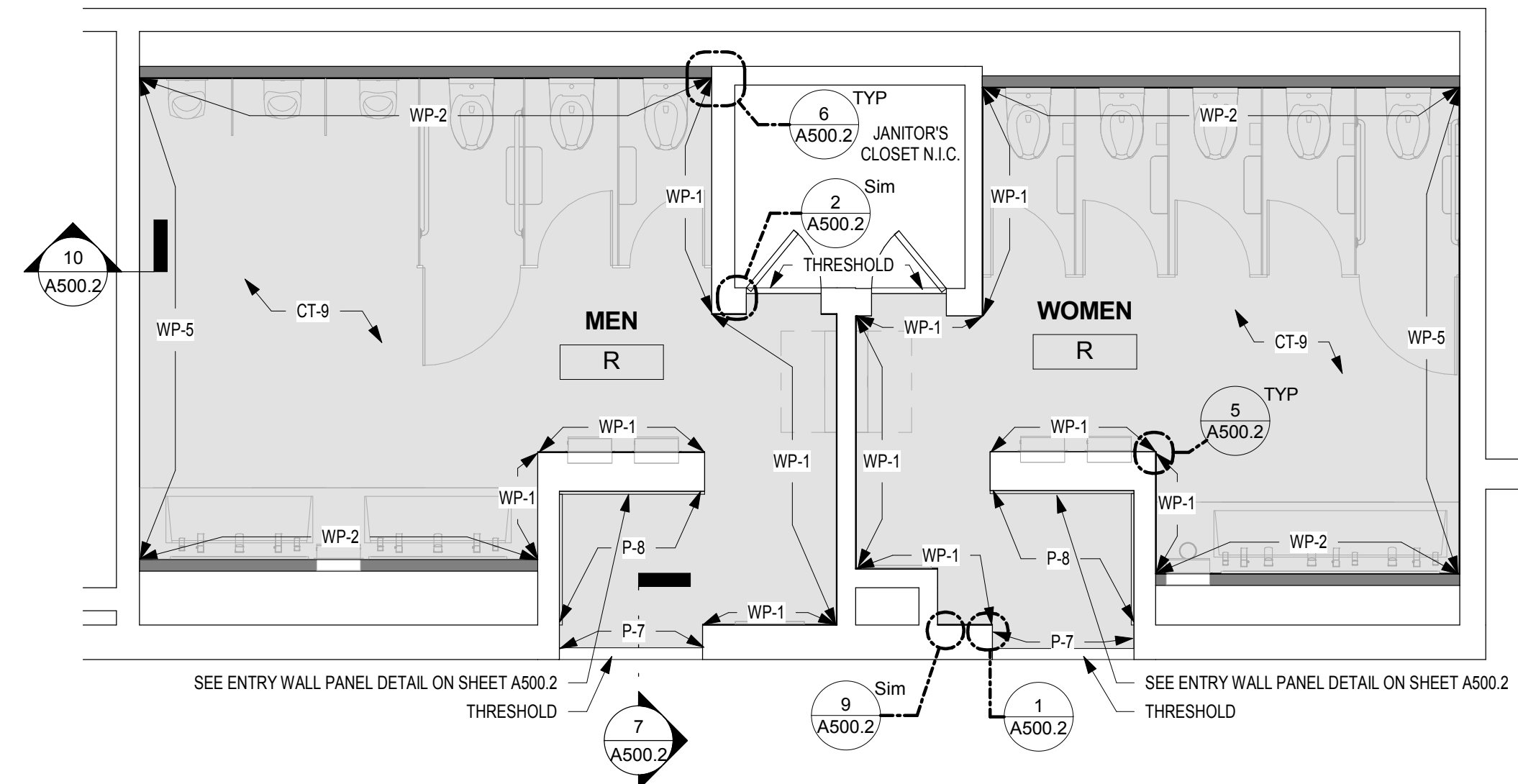

**2 FINISH PLAN - MEN'S & WOMEN'S ROOM R**  
 SCALE: 1/4" = 1'-0"

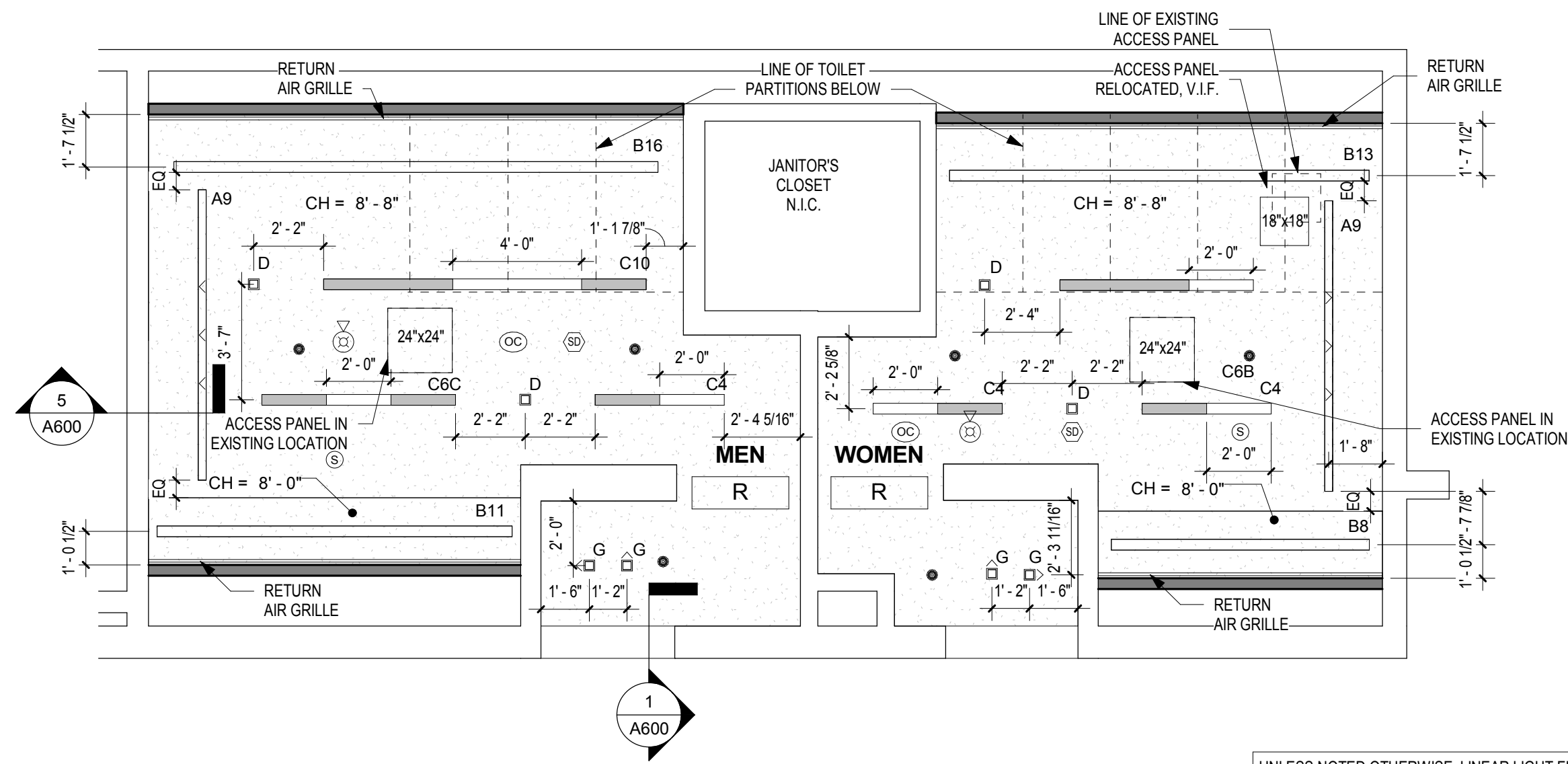

**1 REFLECTED CEILING PLAN - MEN'S & WOMEN'S ROOM R**  
 SCALE: 1/4" = 1'-0"

UNLESS NOTED OTHERWISE, LINEAR LIGHT FIXTURES ARE TO BE CENTERED BETWEEN END WALLS.

**CEILING LEGEND**

	RECESSED LINEAR LED WALL WASHER
	RECESSED LINEAR LED SLOT LIGHT
	LIGHTED PORTION
	RECESSED LINEAR LED SLOT LIGHT WITH CUSTOM EXTENDED PANEL
	EXTENDED METAL PANEL (SHADED)
	SQUARE RECESSED LED DOWNLIGHT
	ROUND RECESSED LED DOWNLIGHT
	SQUARE RECESSED LED WALL WASHER
	ROUND RECESSED LED WALL WASHER
	LED PENDANT FIXTURE
	LINEAR LED COVE LIGHTING
	2'-0" DIAMETER SURFACE MTD. ROUND FIXTURE
	2'-0" DIAMETER RECESSED ROUND FIXTURE
	1'-6" DIAMETER SURFACE MTD. ROUND FIXTURE
	RETURN AIR DIFFUSER
	SUPPLY AIR DIFFUSER
	LINEAR SLOT RETURN AIR GRILLE
	ACCESS PANEL
	SPRINKLER HEAD
	FIRE ALARM DEVICE
	OCCUPANCY SENSOR
	SMOKE DETECTOR
	PA SPEAKER
	GWB CEILING

CH = X' - X" CEILING HEIGHT

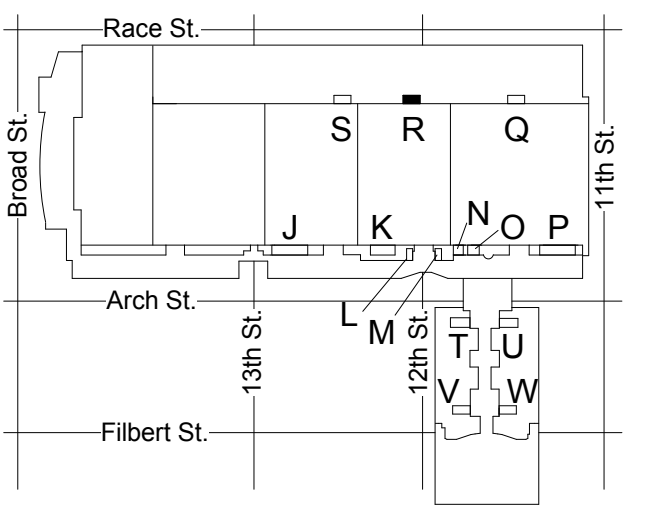

KEY PLAN - LEVEL 200 NTS

**PENNSYLVANIA CONVENTION CENTER**  
**RESTROOM RENOVATIONS**  
 1101 ARCH STREET, PHILADELPHIA, PA 19107

**RCP & FINISH PLAN - ROOM R (EXHIBIT)**

Project number CW1615  
 Date November 25, 2019  
 Drawn by KR/LC  
 Checked by EW

**A609**  
 Scale As indicated



**DRAWING GENERAL NOTES**

- SEE A500-SERIES SHEETS FOR INTERIOR ELEVATIONS AND WALL TILE PATTERN DETAILS.
- ALL BASIS OF DESIGN FLOOR AND WALL TILE FINISHES AVAILABLE FROM STONE SOURCE - PHILADELPHIA. CONTACT MARC NASBERG: 202.549.3913; MNASBERG@STONESOURCE.COM
- SEE LUMINAIRE SCHEDULE ON SHEET E702 FOR BASIS OF DESIGN LIGHT FIXTURES SHOWN ON RCP. AVAILABLE FROM DIVERSIFIED LIGHTING; CONTACT DEIRDRE MCCLINTOCK: (215) 442-0700; DMCCCLINTOCK@DLATG.COM
- VERIFY IN FIELD THE SUITABILITY OF PROPOSED NEW CEILING ACCESS PANEL LOCATIONS. NOTIFY ARCHITECT IF PROPOSED LOCATION DOES NOT PROVIDE ADEQUATE ACCESS, AND PROPOSE ALTERNATE LOCATION.
- EXISTING CEILING DEVICES ARE TO BE REPLACED IN KIND, UNLESS OTHERWISE NOTED - SEE MECHANICAL AND ELECTRICAL DRAWINGS FOR ADDITIONAL INFORMATION. NEW DEVICE LOCATIONS ARE AS INDICATED ON ARCHITECTURAL RCP.
- PRIMARY CEILINGS IN EXHIBIT HALL TYPE RESTROOMS ARE TO BE REPLACED IN SAME LOCATION AS EXISTING. CEILING HEIGHTS NOTED ON RCP ARE TO BE VERIFIED IN FIELD.
- CONTRACTOR TO NOTIFY ARCHITECT OF ANY UNFORESEEN OBSTRUCTIONS PREVENTING INSTALLATION OF CEILINGS AT HEIGHT INDICATED ON RCP.
- CEILING OCCUPANCY SENSORS TO BE INSTALLED SO AS TO PROVIDE COMPLETE ROOM COVERAGE.
- PAINT CEILINGS P-1 UNLESS NOTED OTHERWISE.
- PROVIDE NEW COVER PLATES FOR EXISTING SPRINKLER HEADS TO REMAIN. SEE MECH. DWGS.

**CEILING LEGEND**

- RECESSED LINEAR LED WALL WASHER
- RECESSED LINEAR LED SLOT LIGHT
- LIGHTED PORTION
- RECESSED LINEAR LED SLOT LIGHT WITH CUSTOM EXTENDED PANEL
- EXTENDED METAL PANEL (SHADED)
- SQUARE RECESSED LED DOWNLIGHT
- ROUND RECESSED LED DOWNLIGHT
- SQUARE RECESSED LED WALL WASHER
- ROUND RECESSED LED WALL WASHER
- LED PENDANT FIXTURE
- LINEAR LED COVE LIGHTING
- 2"-0" DIAMETER SURFACE MTD. ROUND FIXTURE
- 2"-0" DIAMETER RECESSED ROUND FIXTURE
- 1'-0" DIAMETER SURFACE MTD. ROUND FIXTURE
- RETURN AIR DIFFUSER
- SUPPLY AIR DIFFUSER
- LINEAR SLOT RETURN AIR GRILLE
- ACCESS PANEL
- SPRINKLER HEAD
- FIRE ALARM DEVICE
- OCCUPANCY SENSOR
- SMOKE DETECTOR
- PA SPEAKER
- GWB CEILING
- CH = 'X' - 'X' CEILING HEIGHT

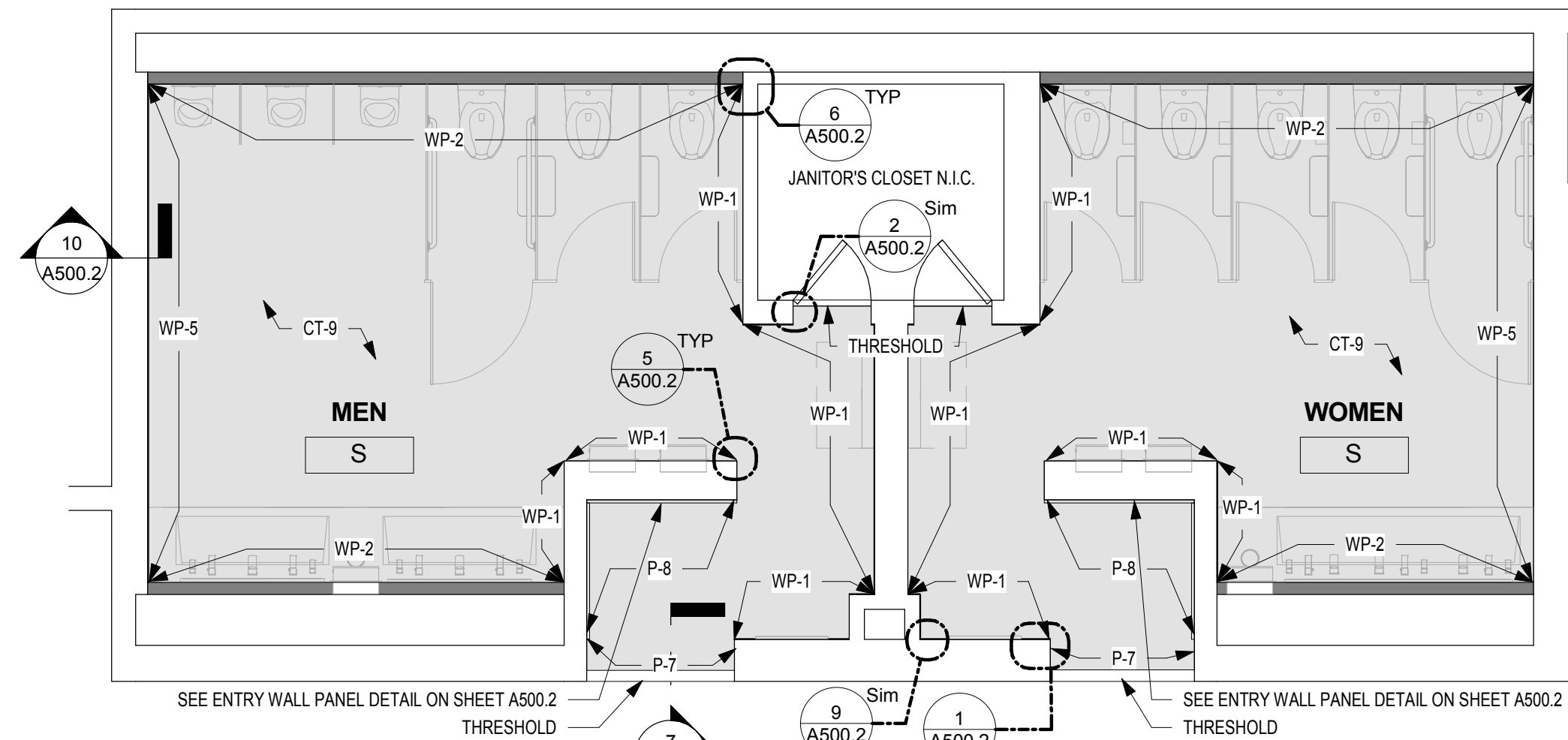

**2 FINISH PLAN - MEN'S & WOMEN'S ROOM S**  
 SCALE: 1/4" = 1'-0"

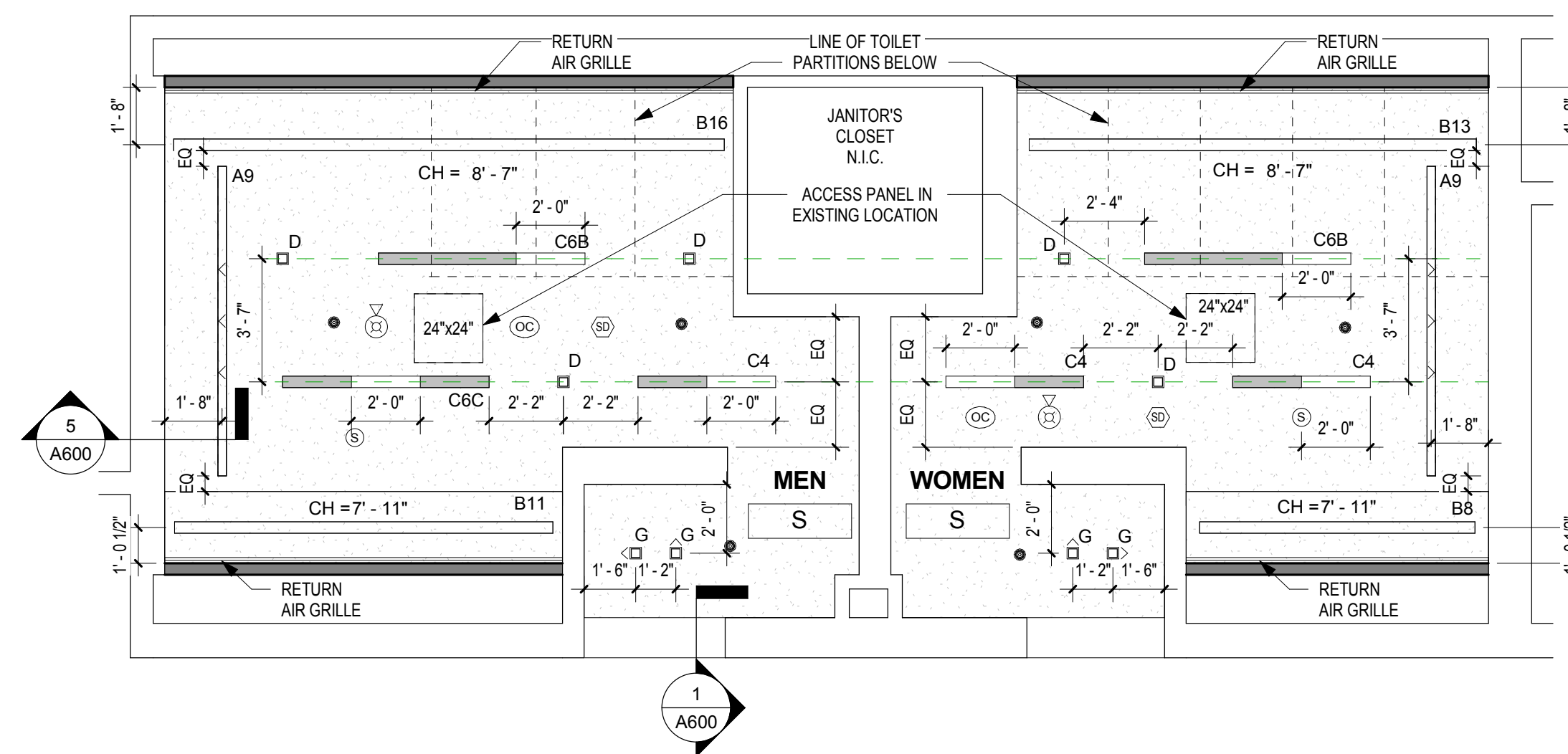

**1 REFLECTED CEILING PLAN - MEN'S & WOMEN'S ROOM S**  
 SCALE: 1/4" = 1'-0"

UNLESS NOTED OTHERWISE, LINEAR LIGHT FIXTURES ARE TO BE CENTERED BETWEEN END WALLS.

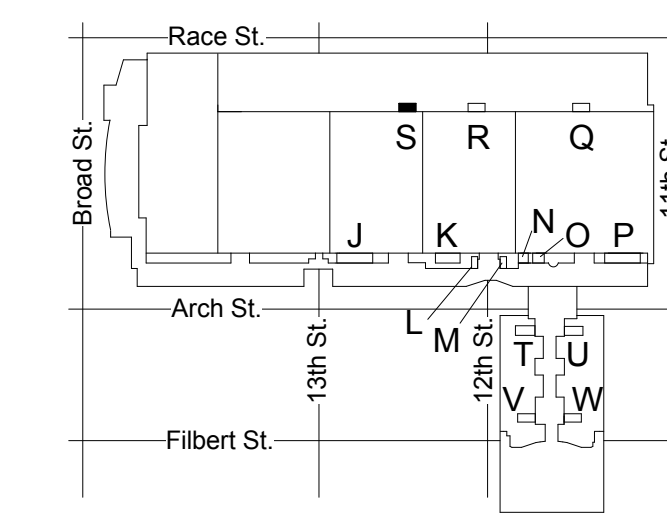

KEY PLAN - LEVEL 200 NTS

**PENNSYLVANIA CONVENTION CENTER**  
**RESTROOM RENOVATIONS**  
 1101 ARCH STREET, PHILADELPHIA, PA 19107

**RCP & FINISH PLAN - ROOM S (EXHIBIT)**

Project number CW1615  
 Date November 25, 2019  
 Drawn by KR/LC  
 Checked by EW

**A610**

Scale As indicated



**REVISIONS:**

No.	Description	Date

**PENNSYLVANIA CONVENTION CENTER**  
**RESTROOM RENOVATIONS**  
 1101 ARCH STREET, PHILADELPHIA, PA 19107

**RCP & FINISH PLANS - ROOM A (SEMINAR)**

Project number CW1615  
 Date November 25, 2019  
 Drawn by KR/LC  
 Checked by EW

**A611**  
 Scale As indicated

**DRAWING GENERAL NOTES**

- SEE A500-SERIES SHEETS FOR INTERIOR ELEVATIONS AND WALL TILE PATTERN DETAILS.
- ALL BASIS OF DESIGN FLOOR AND WALL TILE FINISHES AVAILABLE FROM STONE SOURCE - PHILADELPHIA. CONTACT MARC NASBERG; 202.549.3913; MNASBERG@STONESOURCE.COM
- SEE LUMINAIRE SCHEDULE ON SHEET E702 FOR BASIS OF DESIGN LIGHT FIXTURES SHOWN ON RCP. AVAILABLE FROM DIVERSIFIED LIGHTING; CONTACT DEIRDRE MCCLINTOCK; (215) 442-0700; DMCLINTOCK@DLATG.COM
- VERIFY IN FIELD THE SUITABILITY OF PROPOSED NEW CEILING ACCESS PANEL LOCATIONS. NOTIFY ARCHITECT IF PROPOSED LOCATION DOES NOT PROVIDE ADEQUATE ACCESS, AND PROPOSE ALTERNATE LOCATION.
- EXISTING CEILING DEVICES ARE TO BE REPLACED IN KIND, UNLESS OTHERWISE NOTED - SEE MECHANICAL AND ELECTRICAL DRAWINGS FOR ADDITIONAL INFORMATION. NEW DEVICE LOCATIONS ARE AS INDICATED ON ARCHITECTURAL RCP.
- PRIMARY CEILINGS IN EXHIBIT HALL TYPE RESTROOMS ARE TO BE REPLACED IN SAME LOCATION AS EXISTING. CEILING HEIGHTS NOTED ON RCP ARE TO BE VERIFIED IN FIELD.
- CONTRACTOR TO NOTIFY ARCHITECT OF ANY UNFORESEEN OBSTRUCTIONS PREVENTING INSTALLATION OF CEILINGS AT HEIGHT INDICATED ON RCP.
- CEILING OCCUPANCY SENSORS TO BE INSTALLED SO AS TO PROVIDE COMPLETE ROOM COVERAGE.
- PAINT CEILINGS P-1 UNLESS NOTED OTHERWISE.
- PROVIDE NEW COVER PLATES FOR EXISTING SPRINKLER HEADS TO REMAIN. SEE MECH. DWGS.

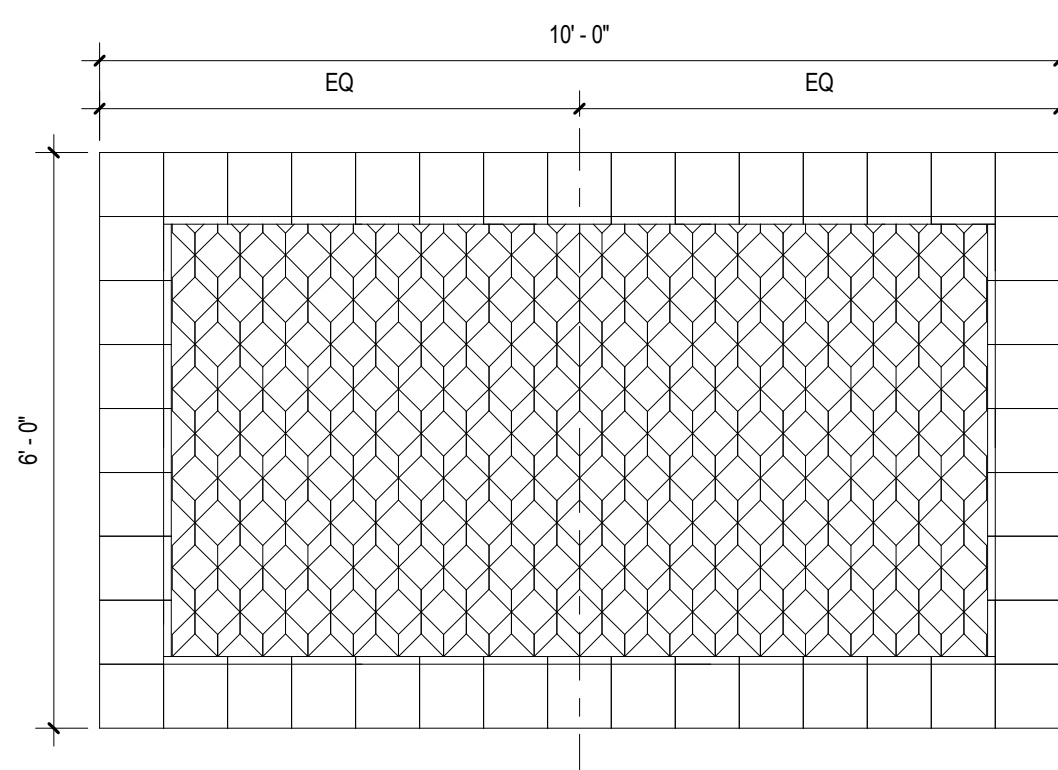

**6 FLOOR ACCENT TILE PATTERN #1 MENS A (CT-11)**  
 A611 SCALE: 1/2" = 1'-0"

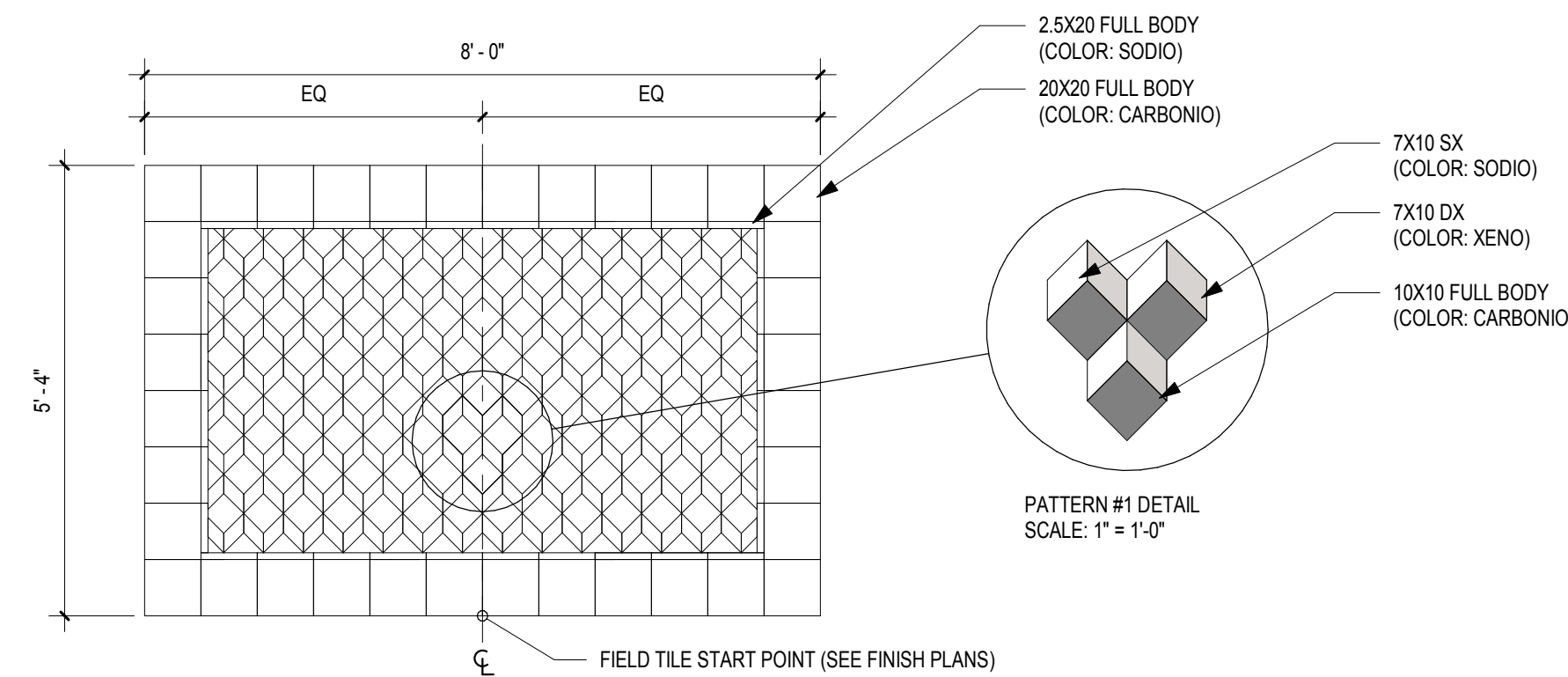

**5 FLOOR ACCENT TILE PATTERN #1 WMS A (CT-11)**  
 A611 SCALE: 1/2" = 1'-0"

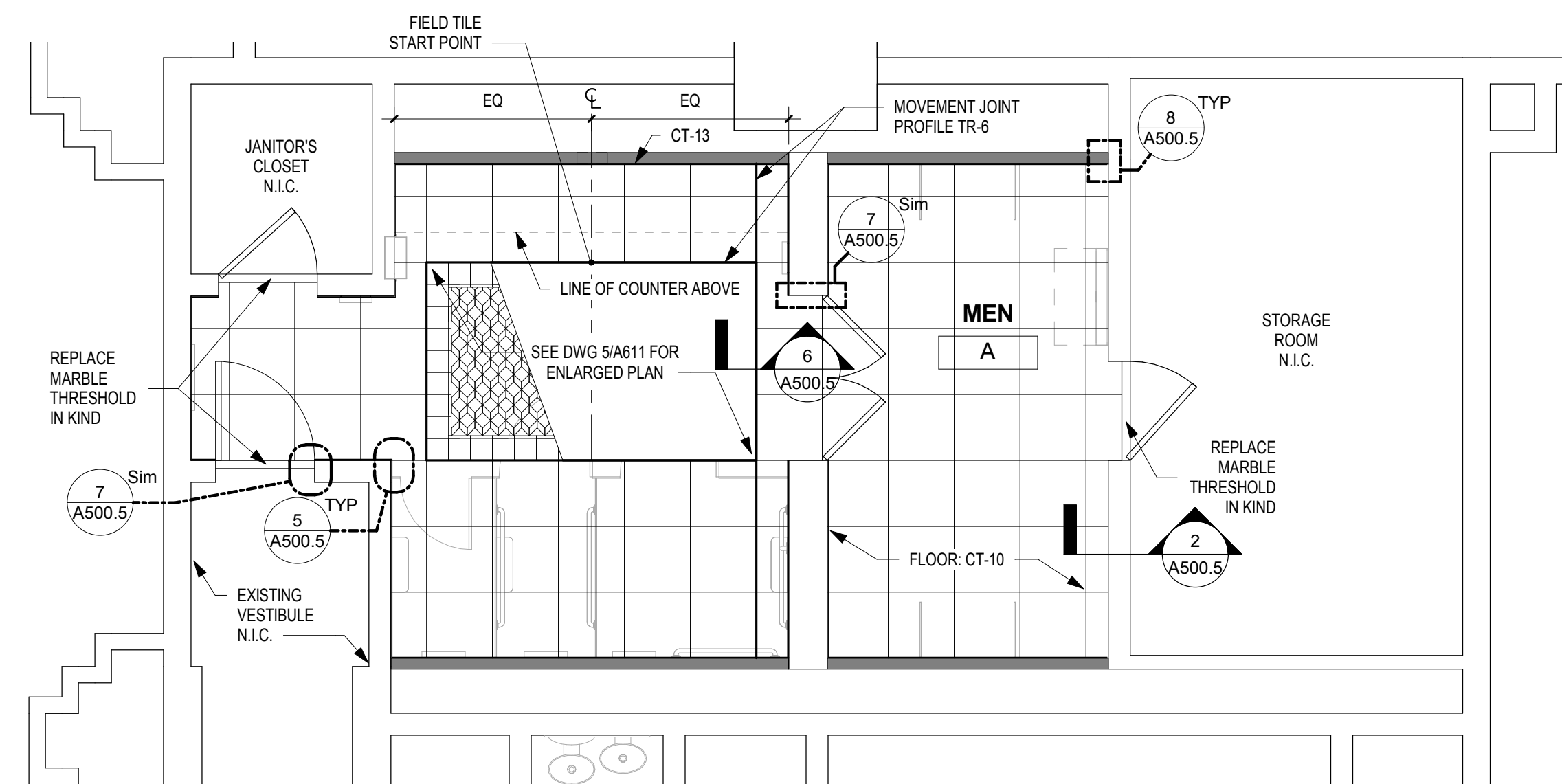

**4 FINISH PLAN - MEN'S ROOM A**  
 A611 SCALE: 1/4" = 1'-0"

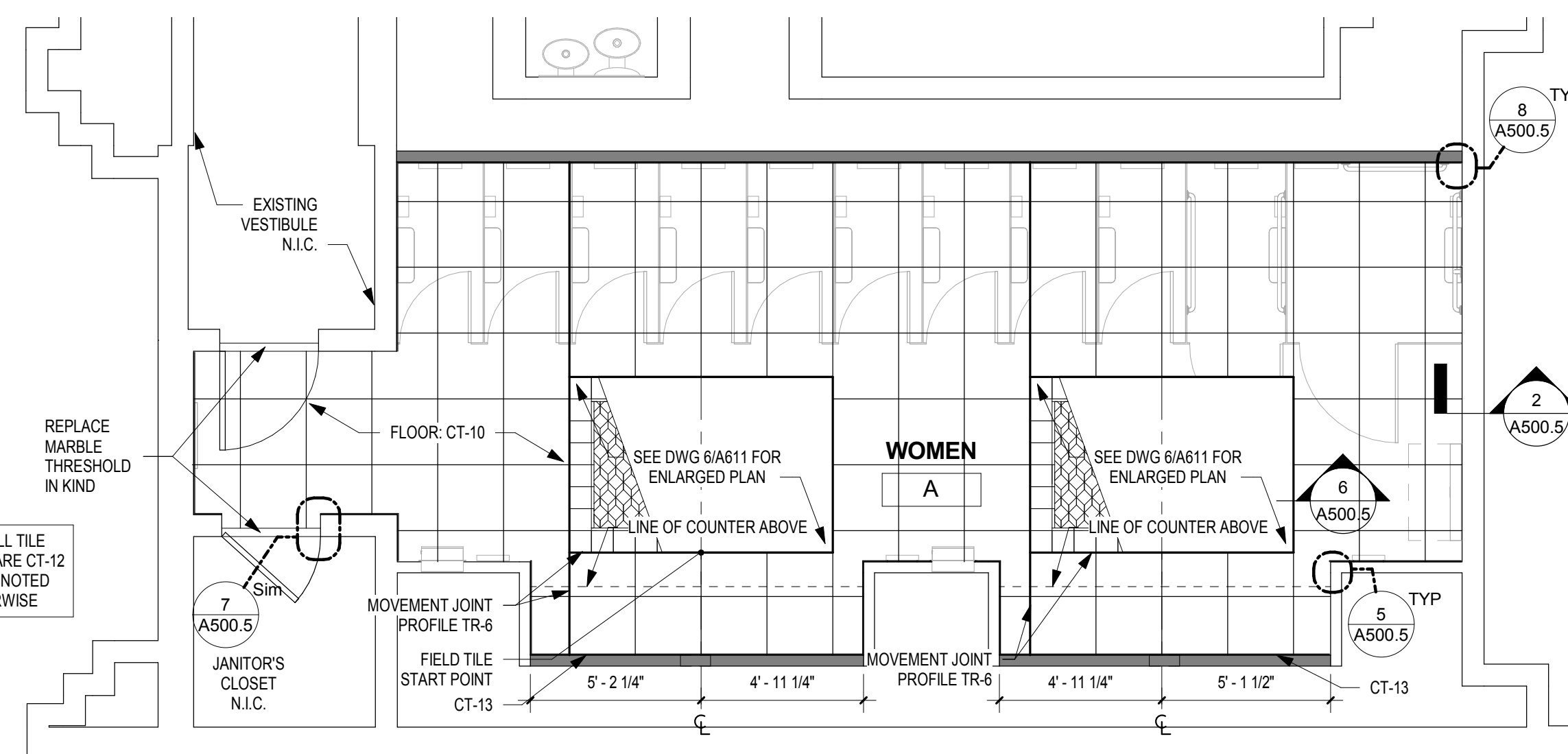

**3 FINISH PLAN - WOMEN'S ROOM A**  
 A611 SCALE: 1/4" = 1'-0"

**CEILING LEGEND**

- RECESSED LINEAR LED WALL WASHER
- RECESSED LINEAR LED SLOT LIGHT
- LIGHTED PORTION
- RECESSED LINEAR LED SLOT LIGHT WITH CUSTOM EXTENDED PANEL
- EXTENDED METAL PANEL (SHADED)
- SQUARE RECESSED LED DOWNLIGHT
- ROUND RECESSED LED DOWNLIGHT
- SQUARE RECESSED LED WALL WASHER
- ROUND RECESSED LED WALL WASHER
- LED PENDANT FIXTURE
- LINEAR LED COVE LIGHTING
- 2'-0" DIAMETER SURFACE MTD. ROUND FIXTURE
- 2'-0" DIAMETER RECESSED ROUND FIXTURE
- 1'-6" DIAMETER SURFACE MTD. ROUND FIXTURE
- RETURN AIR DIFFUSER
- SUPPLY AIR DIFFUSER
- LINEAR SLOT RETURN AIR GRILLE
- ACCESS PANEL
- SPRINKLER HEAD
- FIRE ALARM DEVICE
- OCCUPANCY SENSOR
- SMOKE DETECTOR
- PA SPEAKER
- GWB CEILING

CH = X' - X" CEILING HEIGHT

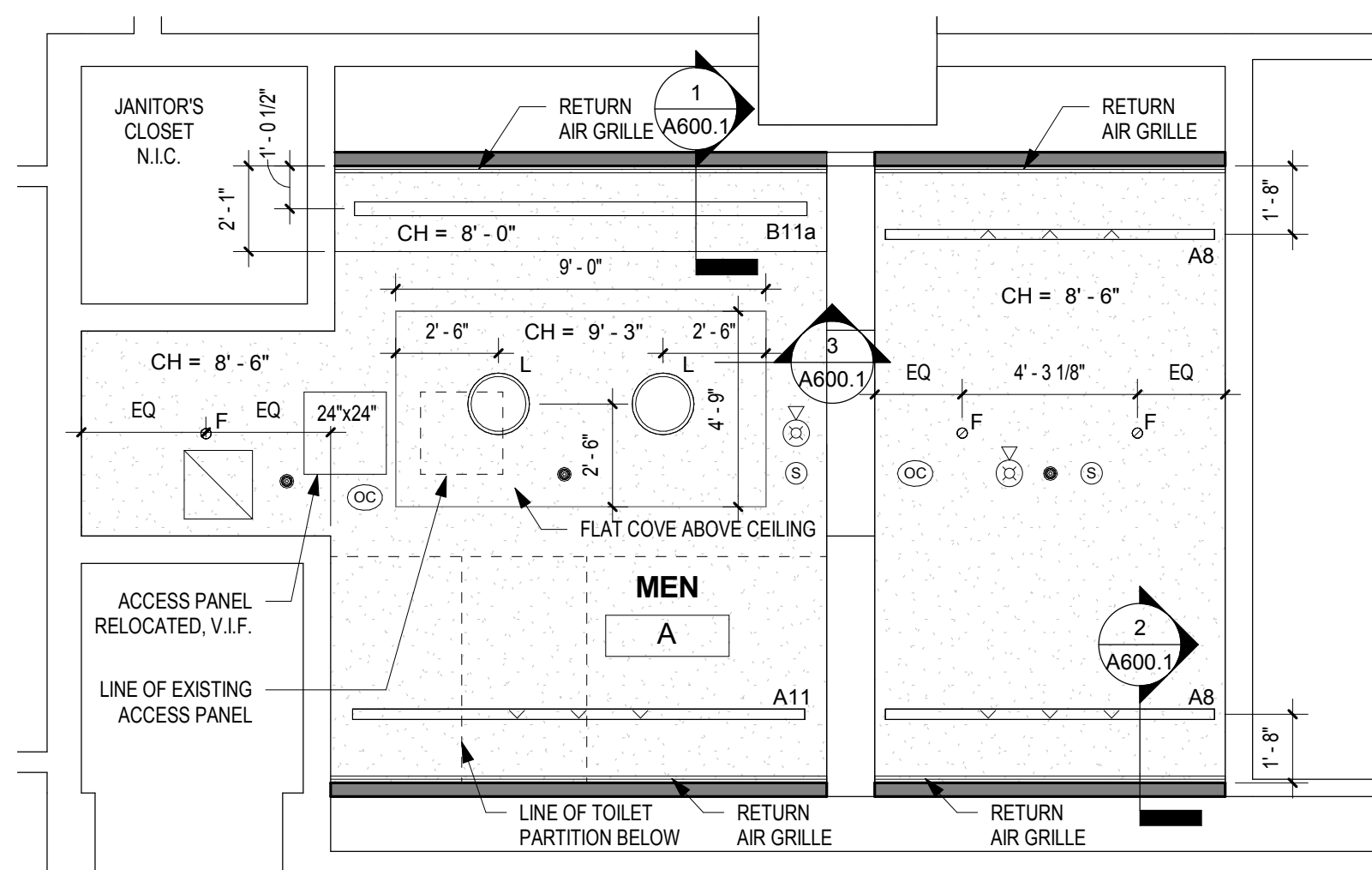

**2 REFLECTED CEILING PLAN - MEN'S ROOM A**  
 A611 SCALE: 1/4" = 1'-0"

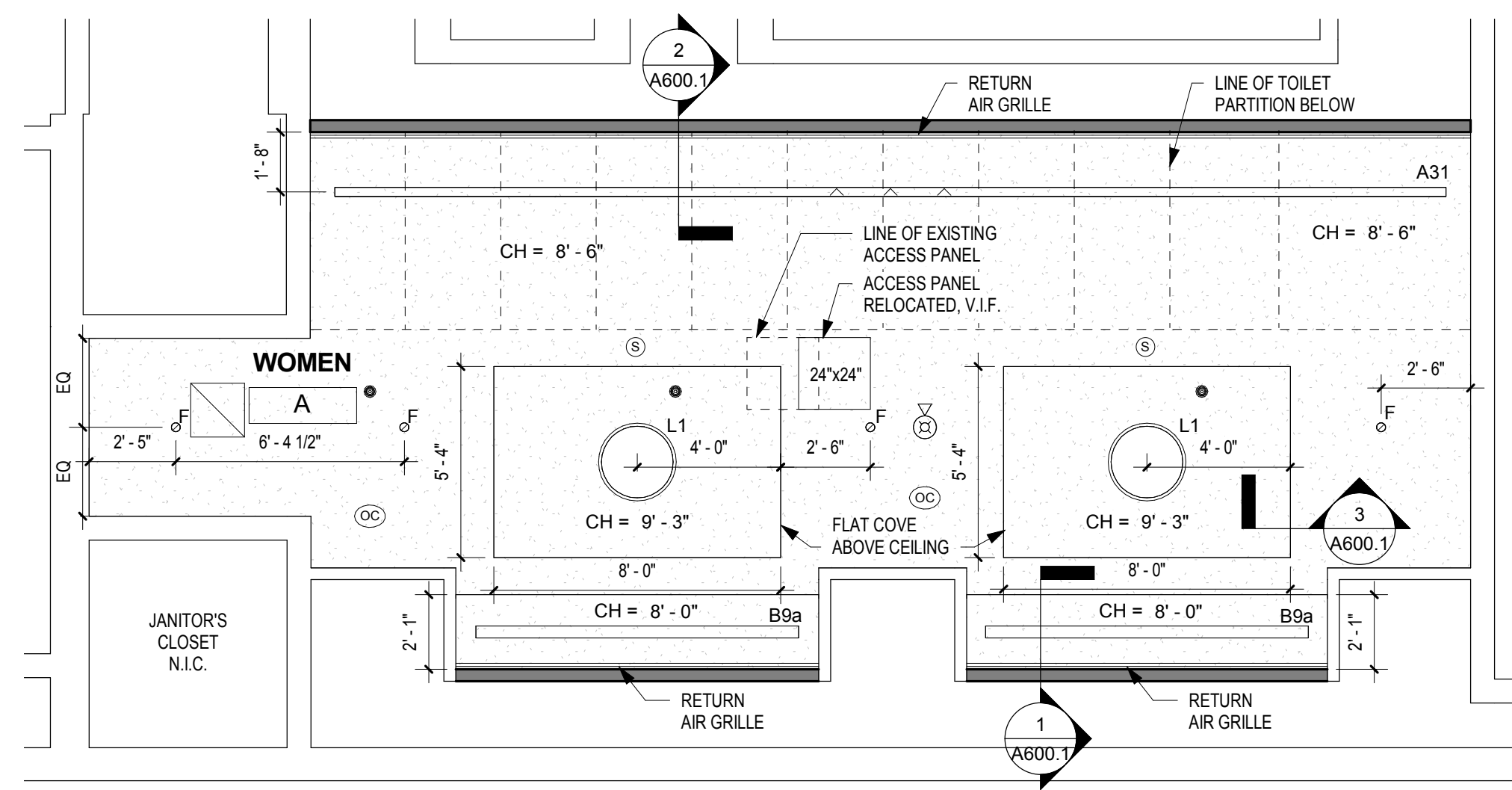

**1 REFLECTED CEILING PLAN - WOMEN'S ROOM A**  
 A611 SCALE: 1/4" = 1'-0"

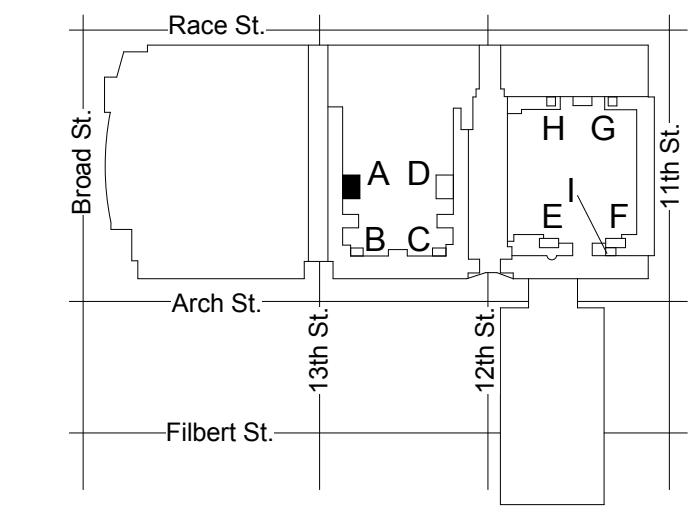

KEY PLAN - LEVEL 100 NTS

UNLESS NOTED OTHERWISE, LINEAR LIGHT FIXTURES ARE TO BE CENTERED BETWEEN END WALLS.

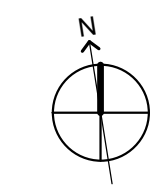

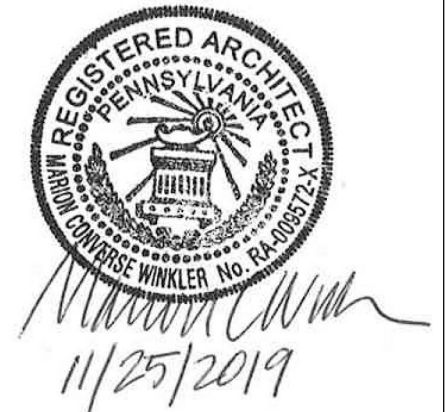

**DRAWING GENERAL NOTES**

- SEE A500-SERIES SHEETS FOR INTERIOR ELEVATIONS AND WALL TILE PATTERN DETAILS.
- ALL BASIS OF DESIGN FLOOR AND WALL TILE FINISHES AVAILABLE FROM STONE SOURCE - PHILADELPHIA. CONTACT MARC NASBERG: 202.549.3913; MNASBERG@STONESOURCE.COM
- SEE LUMINAIRE SCHEDULE ON SHEET E702 FOR BASIS OF DESIGN LIGHT FIXTURES SHOWN ON RCP. AVAILABLE FROM DIVERSIFIED LIGHTING; CONTACT DEIRDRE MCCLINTOCK: (215) 442-0700; DMCCINTOCK@DLATG.COM
- VERIFY IN FIELD THE SUITABILITY OF PROPOSED NEW CEILING ACCESS PANEL LOCATIONS. NOTIFY ARCHITECT IF PROPOSED LOCATION DOES NOT PROVIDE ADEQUATE ACCESS, AND PROPOSE ALTERNATE LOCATION.
- EXISTING CEILING DEVICES ARE TO BE REPLACED IN KIND, UNLESS OTHERWISE NOTED - SEE MECHANICAL AND ELECTRICAL DRAWINGS FOR ADDITIONAL INFORMATION. NEW DEVICE LOCATIONS ARE AS INDICATED ON ARCHITECTURAL RCP.
- PRIMARY CEILING IN EXHIBIT HALL TYPE RESTROOMS ARE TO BE REPLACED IN SAME LOCATION AS EXISTING. CEILING HEIGHTS NOTED ON RCP ARE TO BE VERIFIED IN FIELD.
- CONTRACTOR TO NOTIFY ARCHITECT OF ANY UNFORESEEN OBSTRUCTIONS PREVENTING INSTALLATION OF CEILING ACCESS PANELS AT HEIGHT INDICATED ON RCP.
- CEILING OCCUPANCY SENSORS TO BE INSTALLED SO AS TO PROVIDE COMPLETE ROOM COVERAGE.
- PAIN CEILING P-1 UNLESS NOTED OTHERWISE.
- PROVIDE NEW COVER PLATES FOR EXISTING SPRINKLER HEADS TO REMAN. SEE MECH. DWGS.

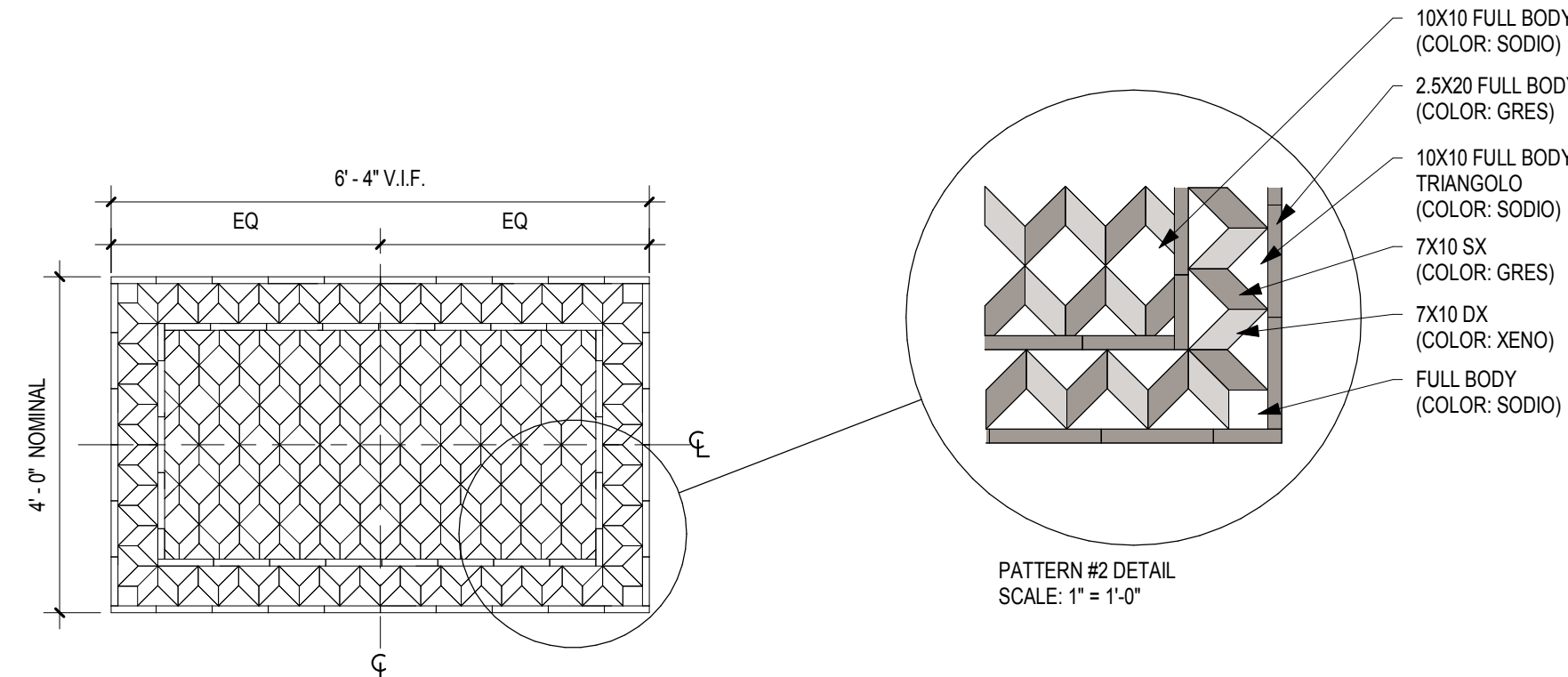

**5 FLOOR ACCENT TILE PATTERN #2 (CT-11)**  
SCALE: 1/2" = 1'-0"

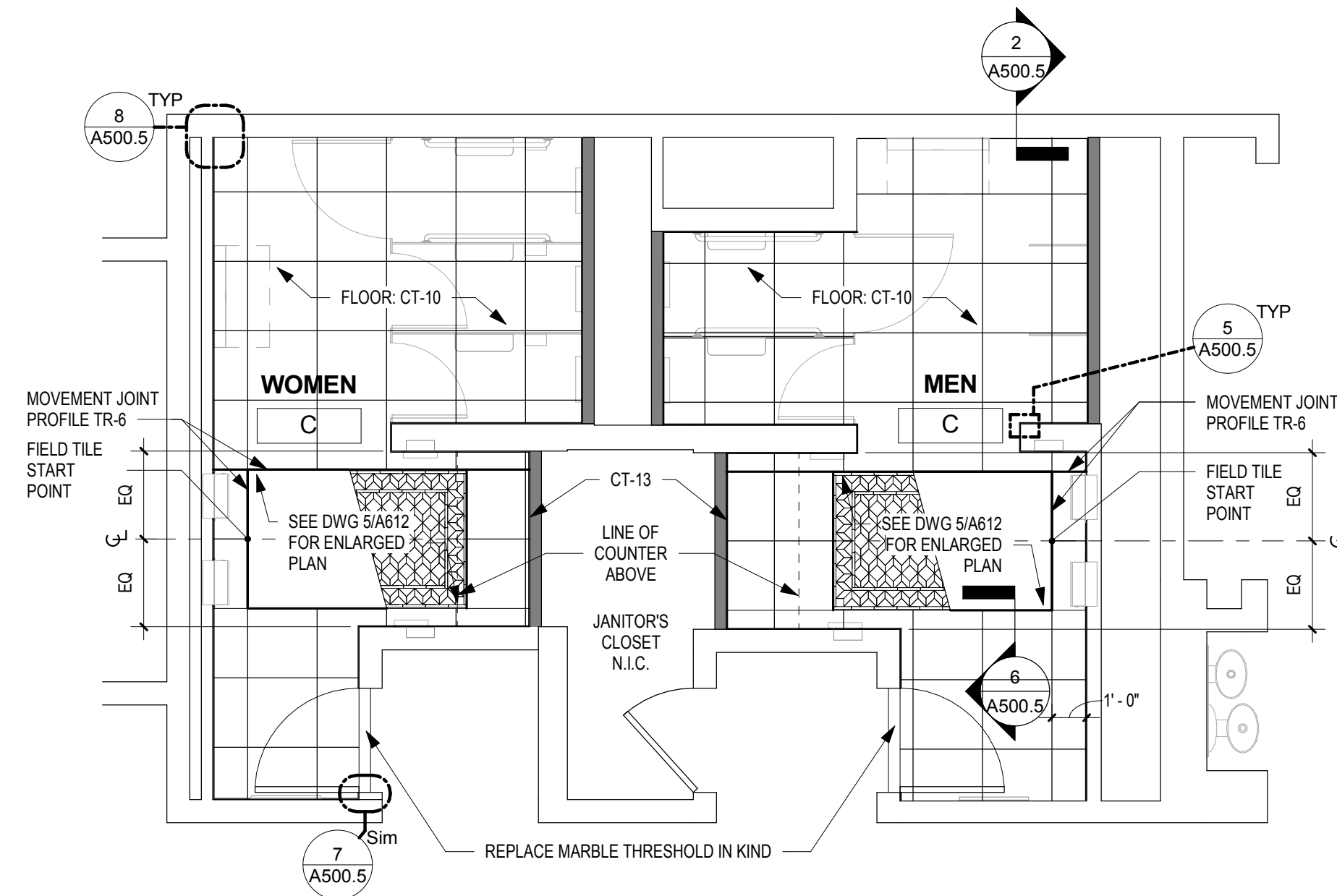

**4 FINISH PLAN - MEN'S & WOMEN'S ROOM C**  
SCALE: 1/4" = 1'-0"

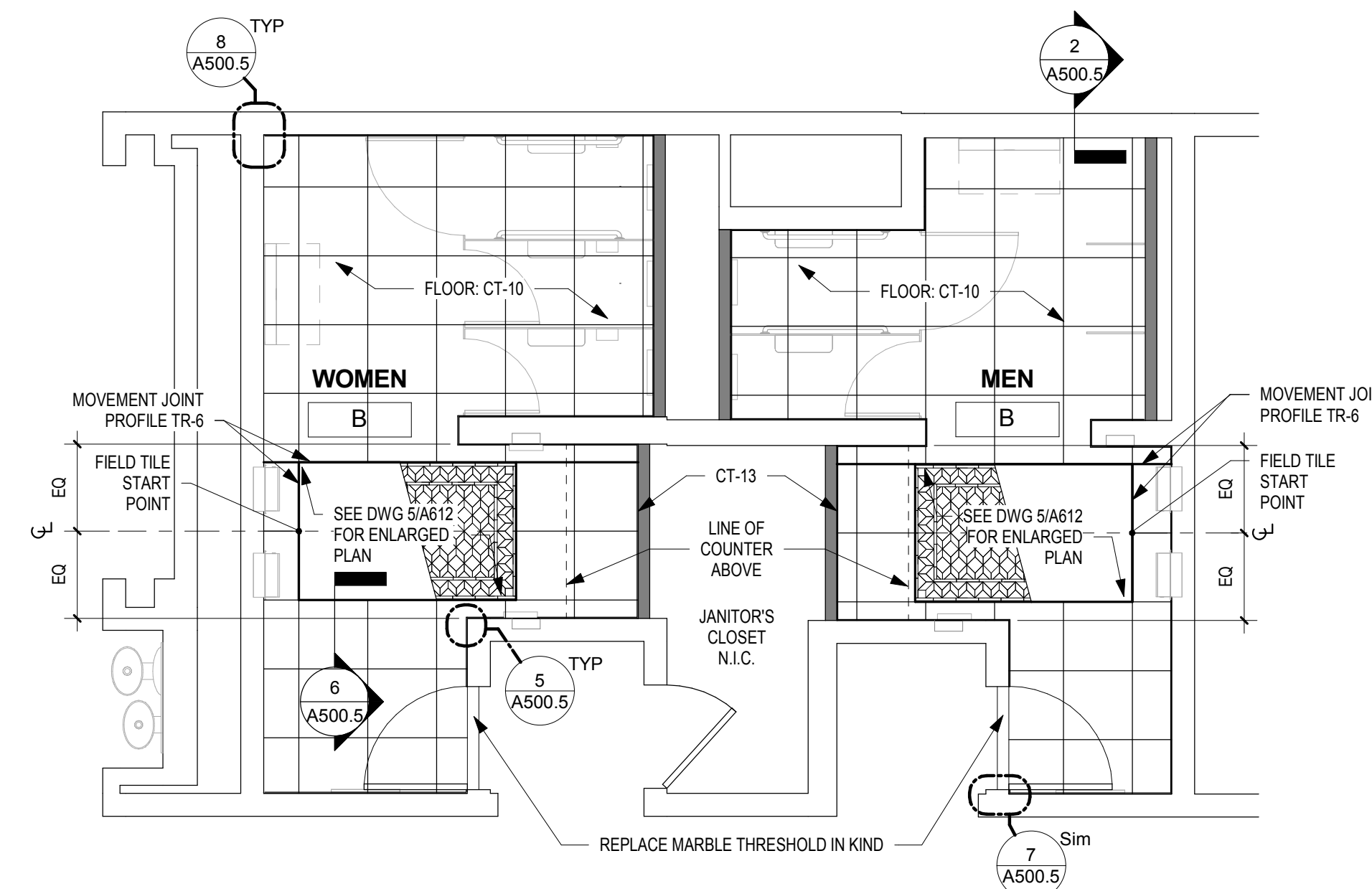

**3 FLOOR PLAN - MEN'S & WOMEN'S ROOM B**  
SCALE: 1/4" = 1'-0"

**CEILING LEGEND**

- X RECESSED LINEAR LED WALL WASHER
- X RECESSED LINEAR LED SLOT LIGHT
- X LIGHTED PORTION
- X RECESSED LINEAR LED SLOT LIGHT WITH CUSTOM EXTENDED PANEL
- X EXTENDED METAL PANEL (SHADED)
- X SQUARE RECESSED LED DOWNLIGHT
- ROUND RECESSED LED DOWNLIGHT
- X SQUARE RECESSED LED WALL WASHER
- ROUND RECESSED LED WALL WASHER
- LED PENDANT FIXTURE
- X LINEAR LED COVE LIGHTING
- 2'-0" DIAMETER SURFACE MTD. ROUND FIXTURE
- 2'-0" DIAMETER RECESSED ROUND FIXTURE
- 1'-8" DIAMETER SURFACE MTD. ROUND FIXTURE
- RETURN AIR DIFFUSER
- SUPPLY AIR DIFFUSER
- LINEAR SLOT RETURN AIR GRILLE
- ACCESS PANEL
- SPRINKLER HEAD
- FIRE ALARM DEVICE
- OCCUPANCY SENSOR
- SMOKE DETECTOR
- PA SPEAKER
- GWB CEILING

CH = X'-X" CEILING HEIGHT

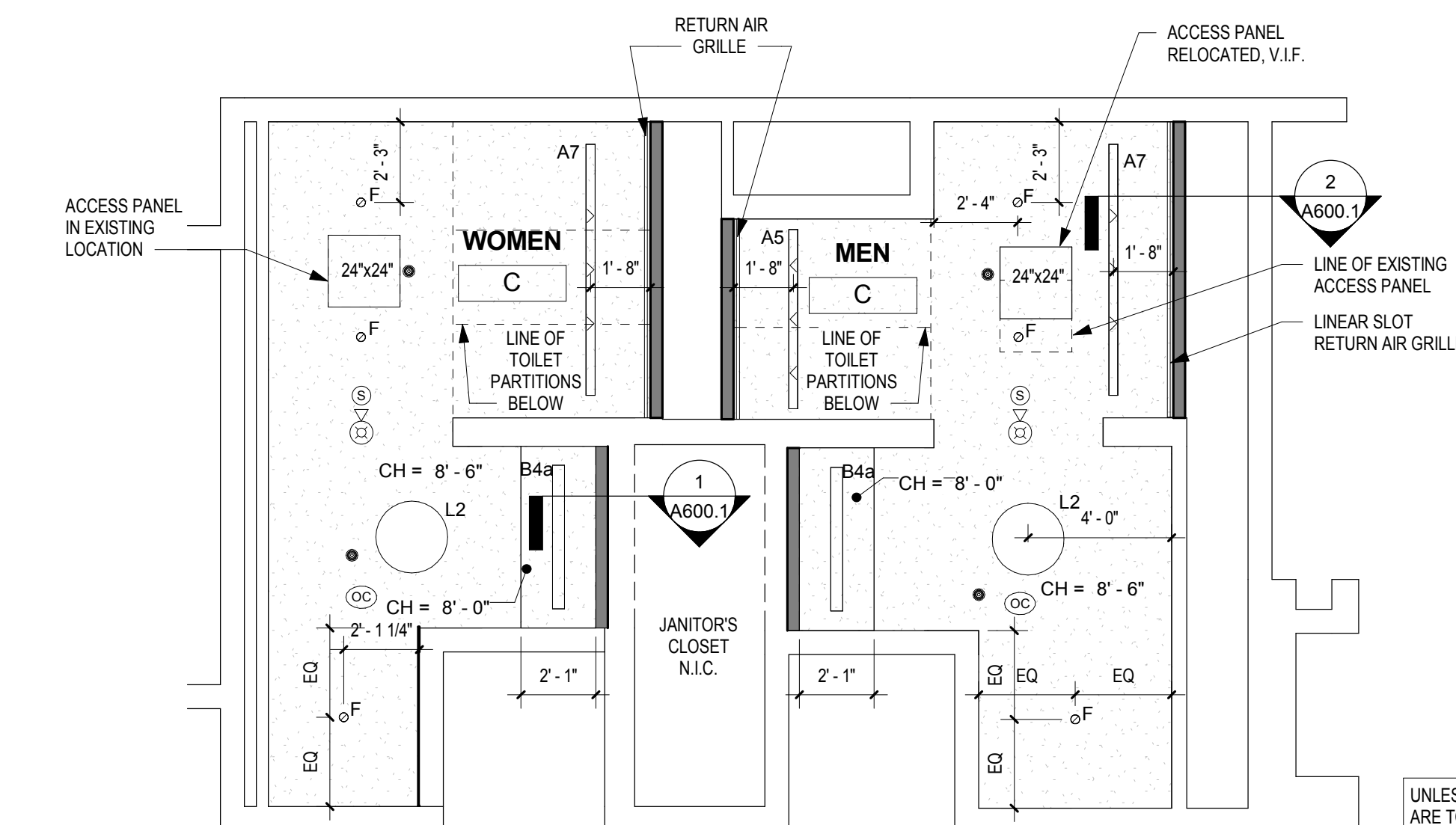

**2 REFLECTED CEILING PLAN - MEN'S AND WOMEN'S ROOM C**  
SCALE: 1/4" = 1'-0"

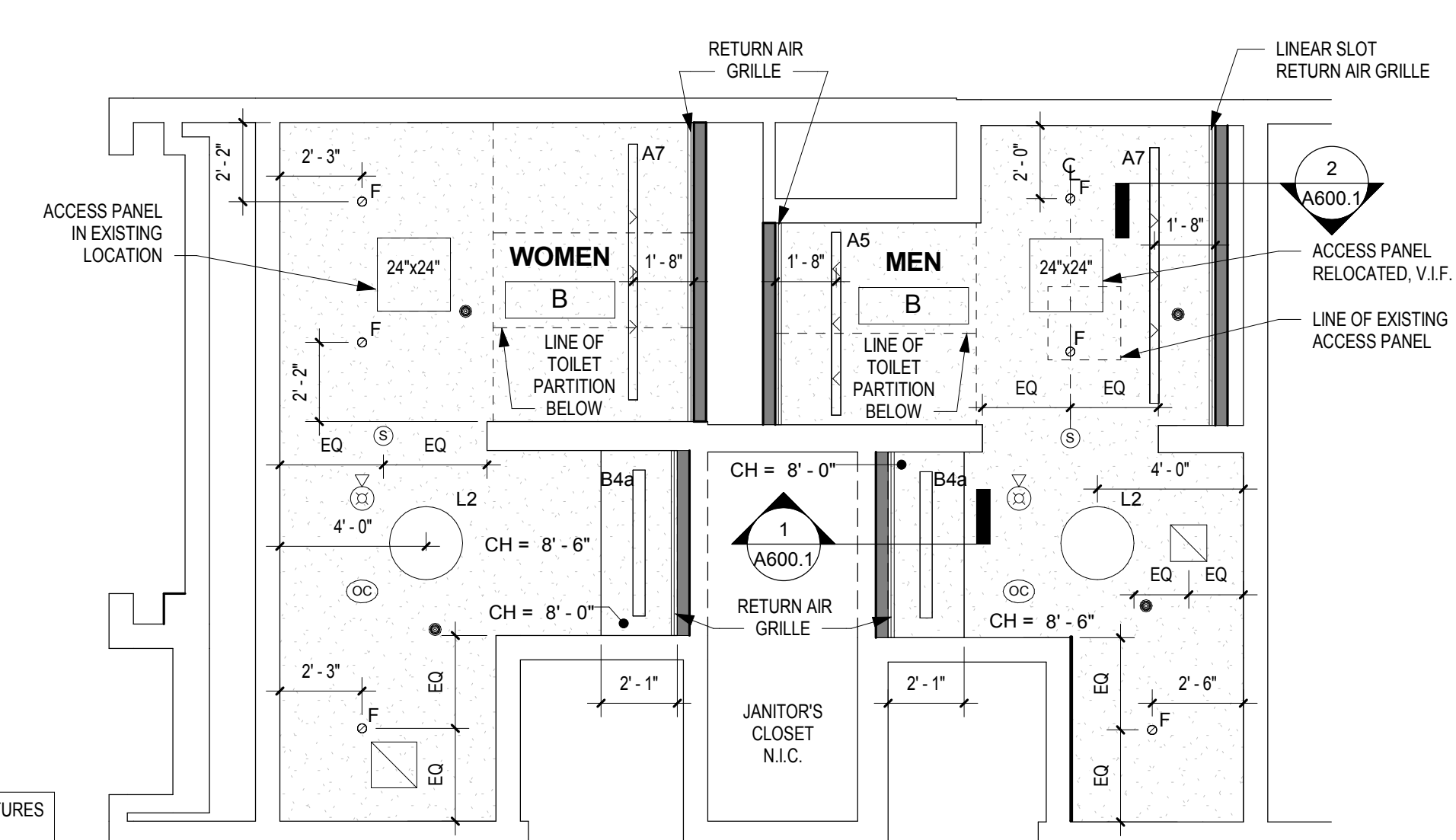

**1 REFLECTED CEILING PLAN - MEN'S AND WOMEN'S ROOM B**  
SCALE: 1/4" = 1'-0"

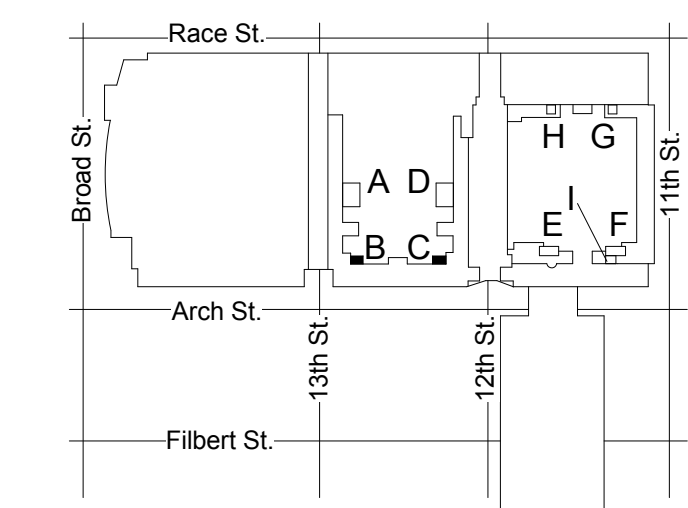

KEY PLAN - LEVEL 100 NTS

**PENNSYLVANIA CONVENTION CENTER**  
**RESTROOM RENOVATIONS**  
1101 ARCH STREET, PHILADELPHIA, PA 19107

**RCP & FINISH PLANS - ROOMS B, C (SEMINAR)**

Project number CW1615

Date November 25, 2019

Drawn by LC/KR

Checked by EW

**A612**

Scale As indicated

ALL WALL TILE FINISHES ARE CT-12 UNLESS NOTED OTHERWISE

UNLESS NOTED OTHERWISE, LINEAR LIGHT FIXTURES ARE TO BE CENTERED BETWEEN END WALLS.

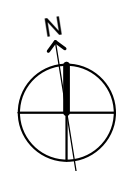



**REVISIONS:**

No.	Description	Date

**PENNSYLVANIA CONVENTION CENTER RESTROOM RENOVATIONS**  
 1101 ARCH STREET, PHILADELPHIA, PA 19107

**RCP & FINISH PLAN - ROOM D (SEMINAR)**

Project number CW1615  
 Date November 25, 2019  
 Drawn by LC/KR  
 Checked by EW

**A613**

Scale As indicated

**DRAWING GENERAL NOTES**

- SEE A500-SERIES SHEETS FOR INTERIOR ELEVATIONS AND WALL TILE PATTERN DETAILS.
- ALL BASIS OF DESIGN FLOOR AND WALL TILE FINISHES AVAILABLE FROM STONE SOURCE - PHILADELPHIA. CONTACT MARC NASBERG: 202.549.3913; MNASBERG@STONESOURCE.COM
- SEE LUMINAIRE SCHEDULE ON SHEET E702 FOR BASIS OF DESIGN LIGHT FIXTURES SHOWN ON RCP. AVAILABLE FROM DIVERSIFIED LIGHTING. CONTACT DEIRDRE MCCLINTOCK: (215) 442-0700; DMCLINTOCK@DLATG.COM
- VERIFY IN FIELD THE SUITABILITY OF PROPOSED NEW CEILING ACCESS PANEL LOCATIONS. NOTIFY ARCHITECT IF PROPOSED LOCATION DOES NOT PROVIDE ADEQUATE ACCESS, AND PROPOSE ALTERNATE LOCATION.
- EXISTING CEILING DEVICES ARE TO BE REPLACED IN KIND, UNLESS OTHERWISE NOTED - SEE MECHANICAL AND ELECTRICAL DRAWINGS FOR ADDITIONAL INFORMATION. NEW DEVICE LOCATIONS ARE AS INDICATED ON ARCHITECTURAL RCP.
- PRIMARY CEILINGS IN EXHIBIT HALL TYPE RESTROOMS ARE TO BE REPLACED IN SAME LOCATION AS EXISTING. CEILING HEIGHTS NOTED ON RCP ARE TO BE VERIFIED IN FIELD.
- CONTRACTOR TO NOTIFY ARCHITECT OF ANY UNFORESEEN OBSTRUCTIONS PREVENTING INSTALLATION OF CEILINGS AT HEIGHT INDICATED ON RCP.
- CEILING OCCUPANCY SENSORS TO BE INSTALLED SO AS TO PROVIDE COMPLETE ROOM COVERAGE.
- PAINT CEILINGS P-1 UNLESS NOTED OTHERWISE.
- PROVIDE NEW COVER PLATES FOR EXISTING SPRINKLER HEADS TO REMAN. SEE MECH. DWGS.

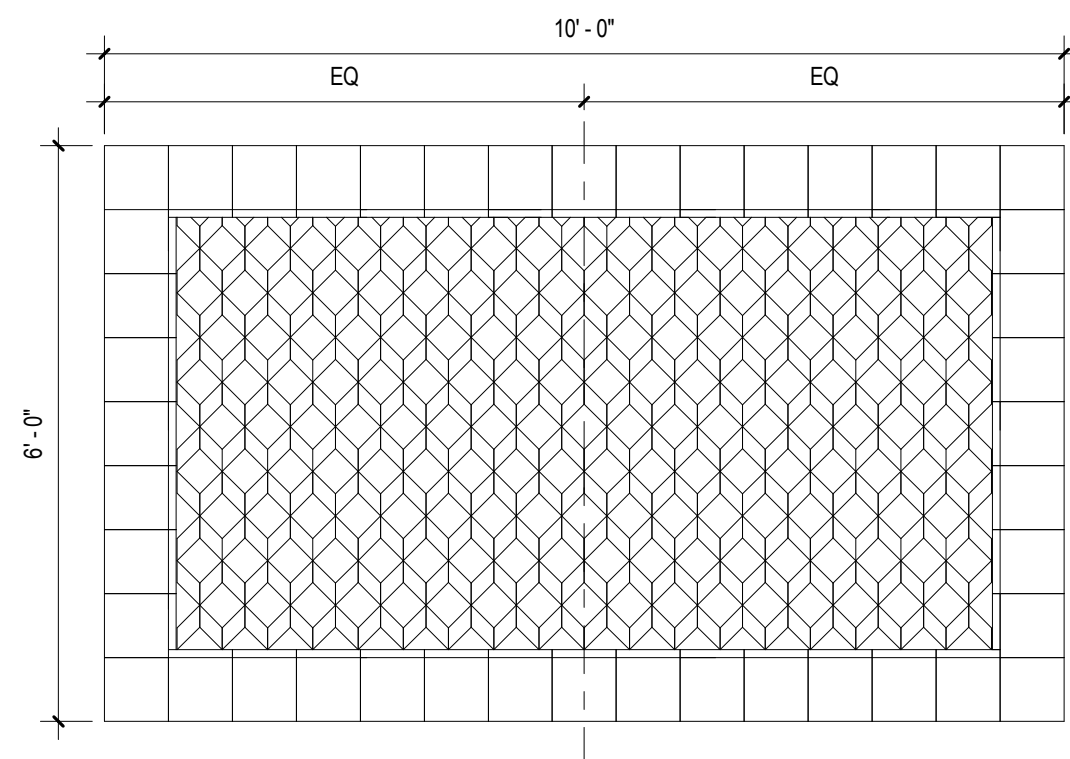

SEE 5/A613 FOR NOTES AND PATTERN DETAIL

**6 FLOOR ACCENT TILE PATTERN #1 (CT-11)**

A613 SCALE: 1/2" = 1'-0"

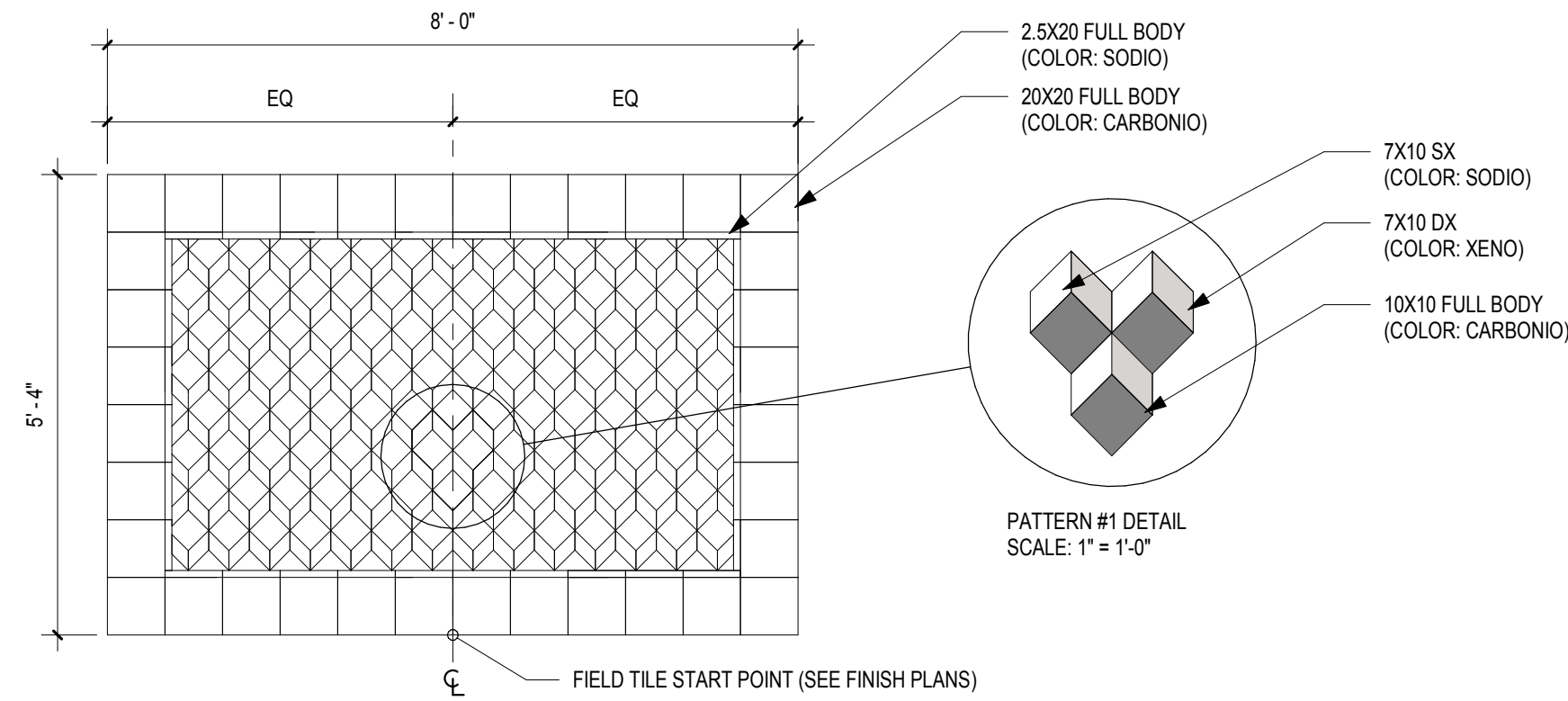

**5 FLOOR ACCENT TILE PATTERN #1 (CT-11)**

A613 SCALE: 1/2" = 1'-0"

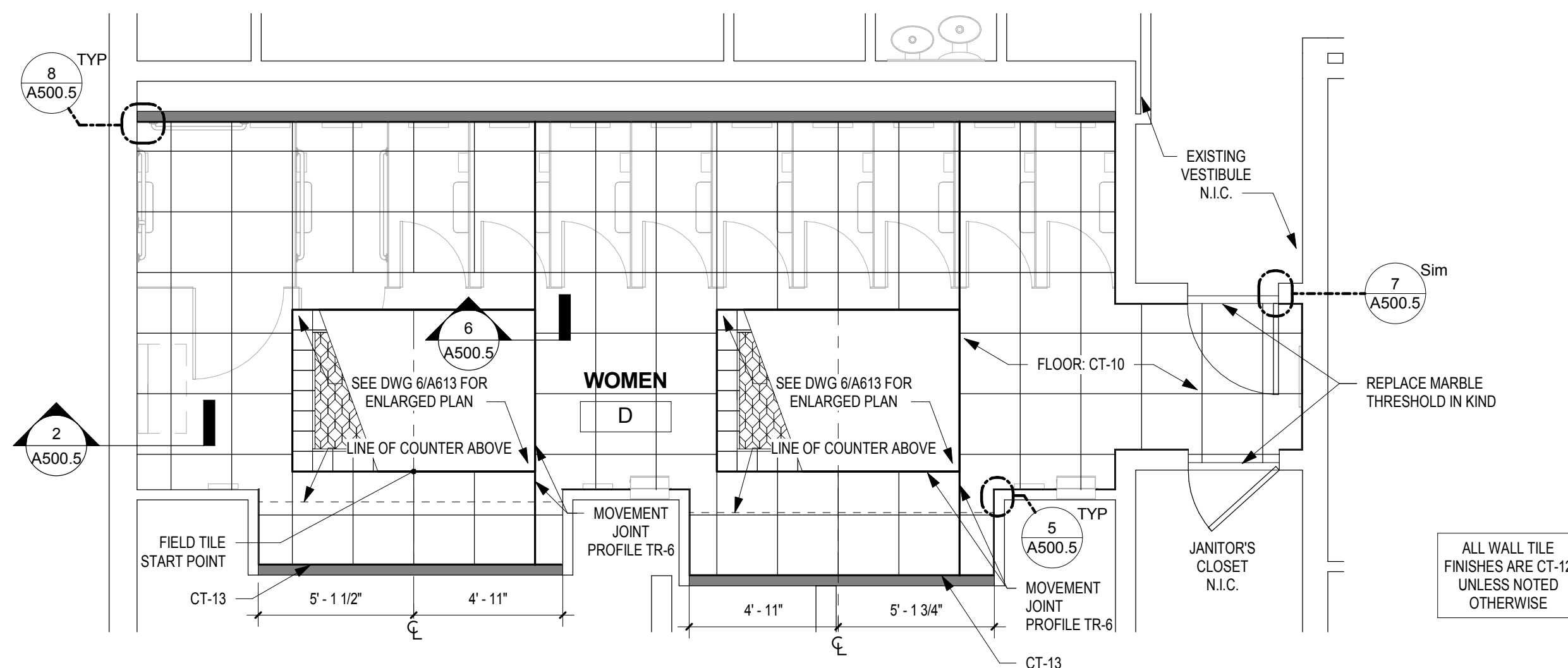

**4 FINISH PLAN - WOMEN'S ROOM D**

A613 SCALE: 1/4" = 1'-0"

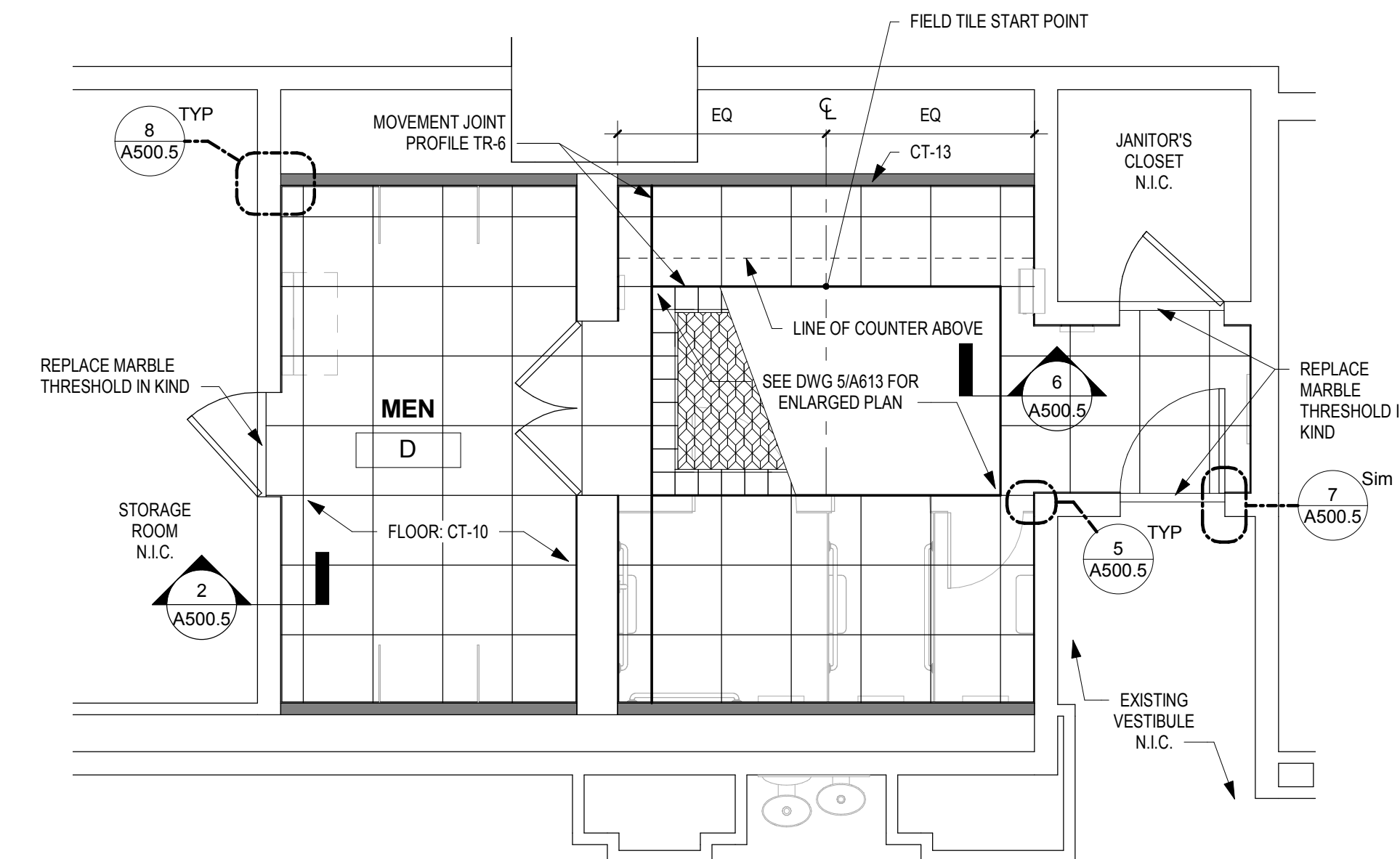

**3 FINISH PLAN - MEN'S ROOM D**

A613 SCALE: 1/4" = 1'-0"

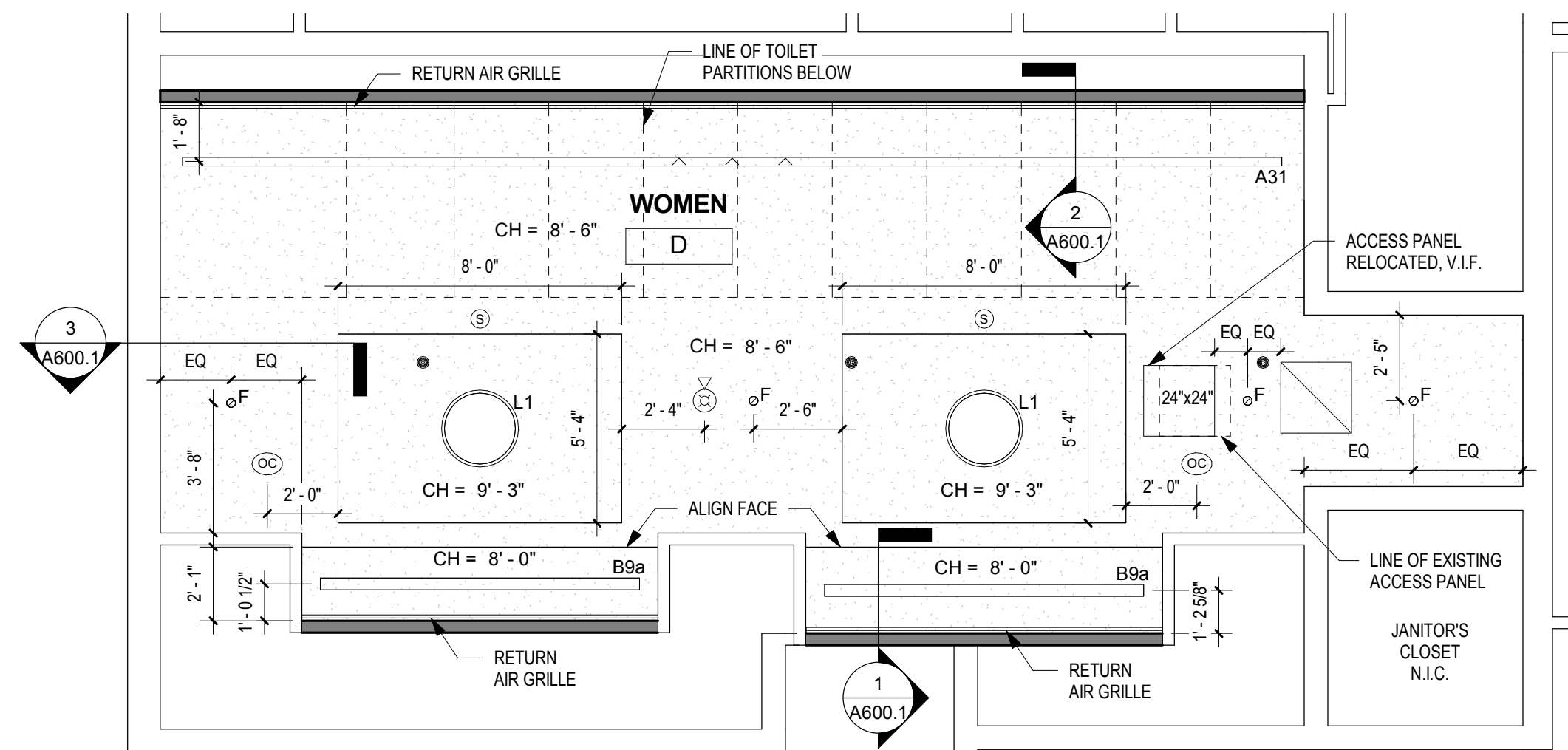

**2 REFLECTED CEILING PLAN - WOMEN'S ROOM D**

A613 SCALE: 1/4" = 1'-0"

UNLESS NOTED OTHERWISE, LINEAR LIGHT FIXTURES ARE TO BE CENTERED BETWEEN END WALLS.

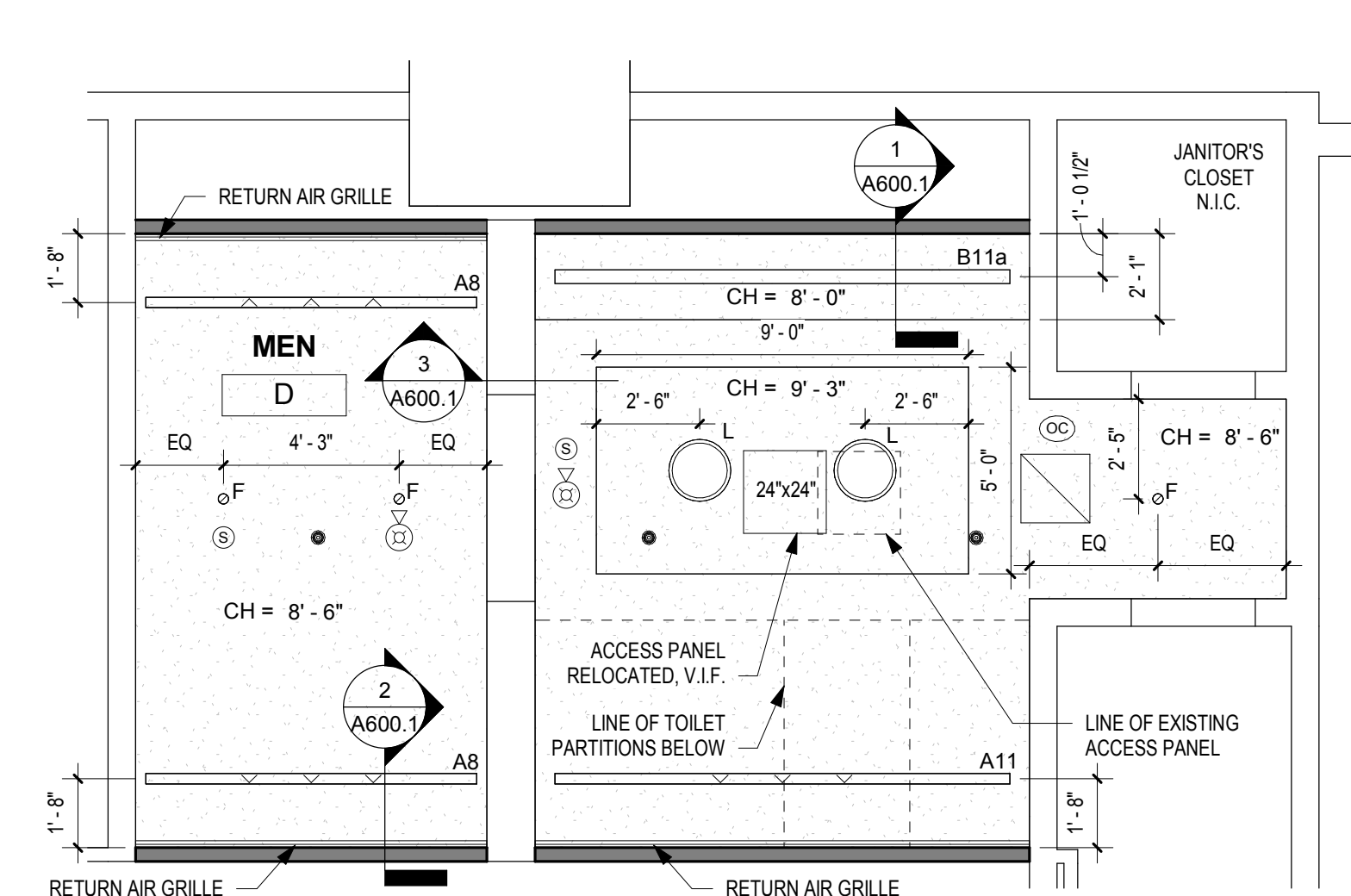

**1 REFLECTED CEILING PLAN - MEN'S ROOM D**

A613 SCALE: 1/4" = 1'-0"

**CEILING LEGEND**

- RECESSED LINEAR LED WALL WASHER
- RECESSED LINEAR LED SLOT LIGHT
- LIGHTED PORTION
- RECESSED LINEAR LED SLOT LIGHT WITH CUSTOM EXTENDED PANEL
- EXTENDED METAL PANEL (SHADED)
- SQUARE RECESSED LED DOWNLIGHT
- ROUND RECESSED LED DOWNLIGHT
- SQUARE RECESSED LED WALL WASHER
- ROUND RECESSED LED WALL WASHER
- LED PENDANT FIXTURE
- LINEAR LED COVE LIGHTING
- 2'-0" DIAMETER SURFACE MTD. ROUND FIXTURE
- 2'-0" DIAMETER RECESSED ROUND FIXTURE
- 1'-6" DIAMETER SURFACE MTD. ROUND FIXTURE
- RETURN AIR DIFFUSER
- SUPPLY AIR DIFFUSER
- LINEAR SLOT RETURN AIR GRILLE
- ACCESS PANEL
- SPRINKLER HEAD
- FIRE ALARM DEVICE
- OCCUPANCY SENSOR
- SMOKE DETECTOR
- PA SPEAKER
- GWB CEILING
- CH = X' - X" CEILING HEIGHT

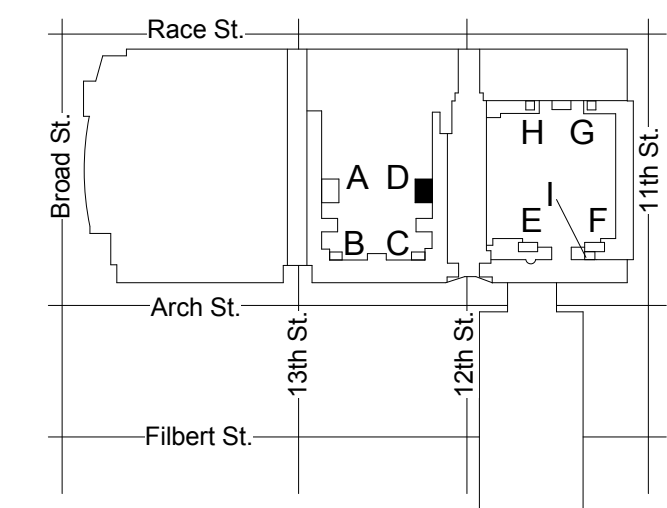

KEY PLAN - LEVEL 100 NTS

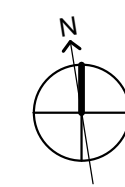

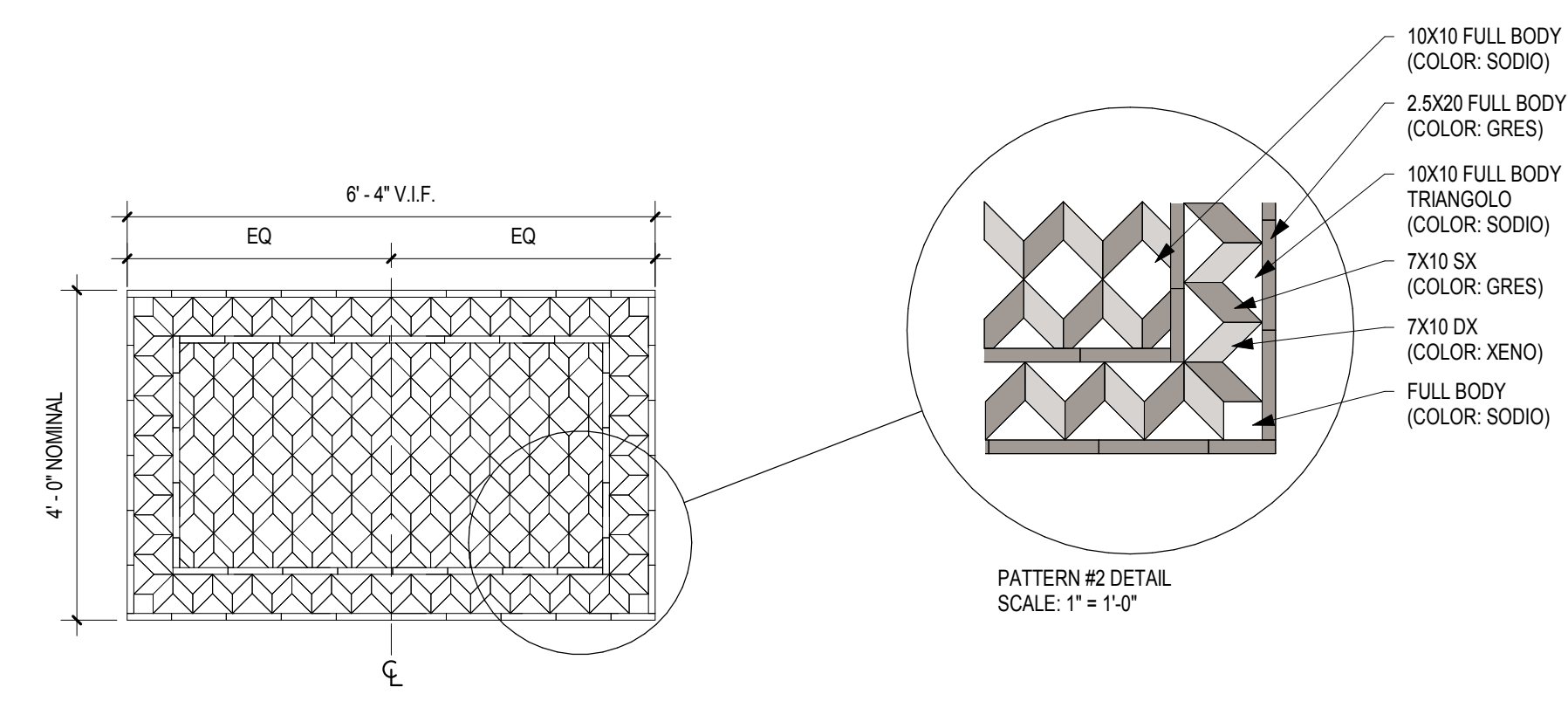

**3 FLOOR ACCENT TILE PATTERN #2 (CT-11)**  
A614 SCALE: 1/2" = 1'-0"

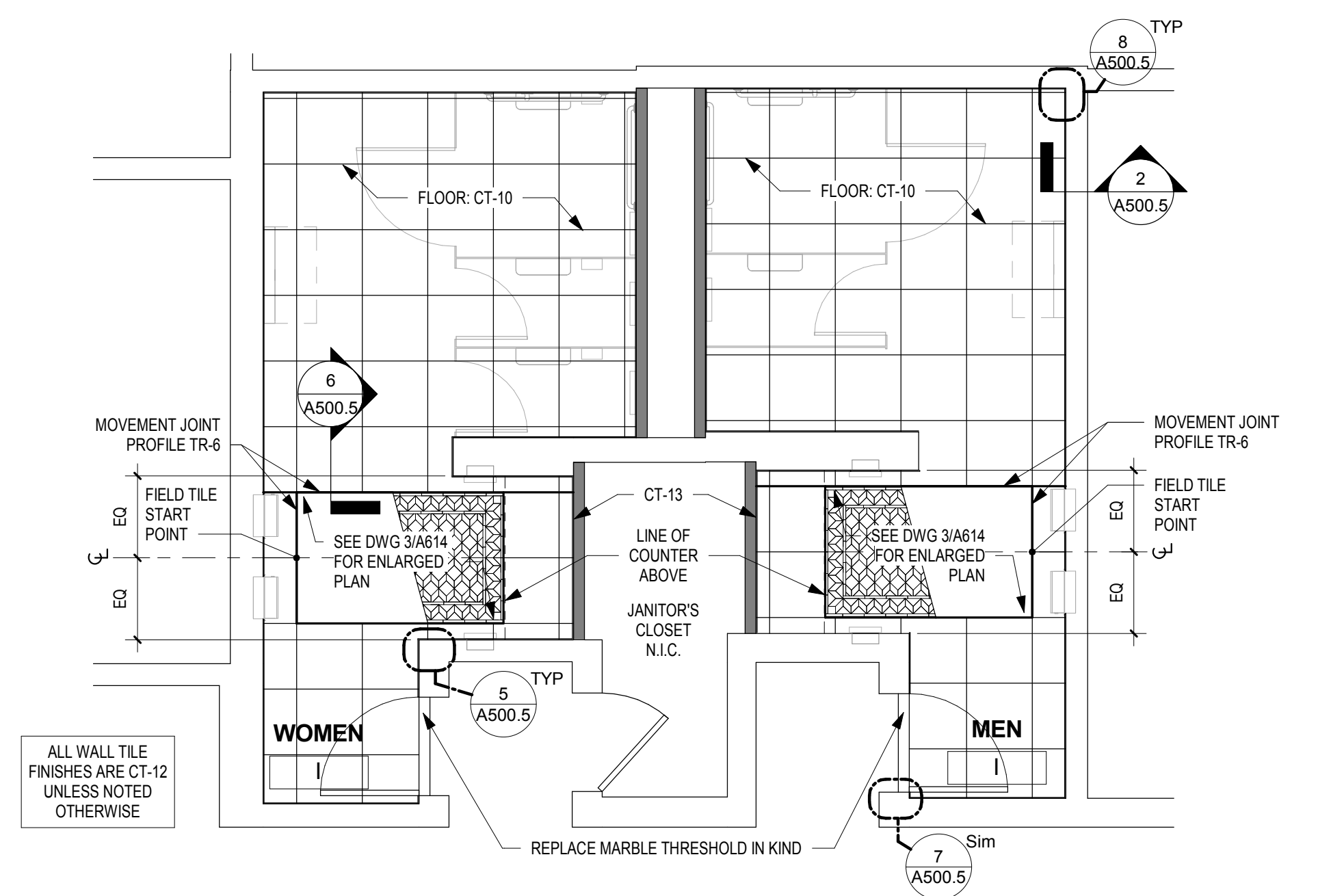

**2 FINISH PLAN - MEN'S & WOMEN'S ROOM I**  
A614 SCALE: 1/4" = 1'-0"

**CEILING LEGEND**

- RECESSED LINEAR LED WALL WASHER
- RECESSED LINEAR LED SLOT LIGHT
- LIGHTED PORTION
- RECESSED LINEAR LED SLOT LIGHT WITH CUSTOM EXTENDED PANEL
- EXTENDED METAL PANEL (SHADED)
- SQUARE RECESSED LED DOWNLIGHT
- ROUND RECESSED LED DOWNLIGHT
- SQUARE RECESSED LED WALL WASHER
- ROUND RECESSED LED WALL WASHER
- LED PENDANT FIXTURE
- LINEAR LED COVE LIGHTING
- 2'-0" DIAMETER SURFACE MTD. ROUND FIXTURE
- 2'-0" DIAMETER RECESSED ROUND FIXTURE
- 1'-6" DIAMETER SURFACE MTD. ROUND FIXTURE
- RETURN AIR DIFFUSER
- SUPPLY AIR DIFFUSER
- LINEAR SLOT RETURN AIR GRILLE
- ACCESS PANEL
- SPRINKLER HEAD
- FIRE ALARM DEVICE
- OCCUPANCY SENSOR
- SMOKE DETECTOR
- PA SPEAKER
- GWB CEILING

CH = X' - X' CEILING HEIGHT

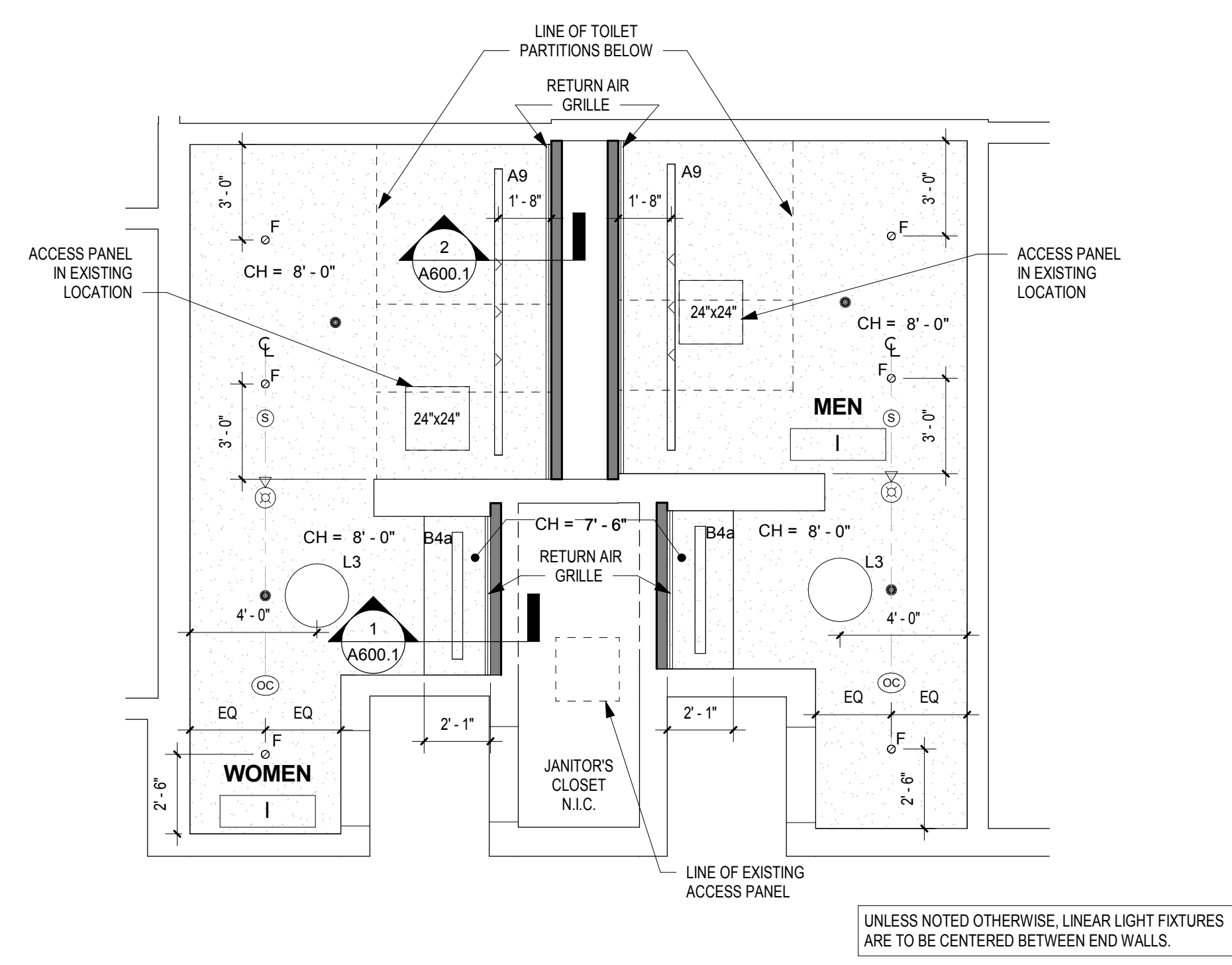

**1 REFLECTED CEILING PLAN - MEN'S & WOMEN'S ROOM I**  
A614 SCALE: 1/4" = 1'-0"

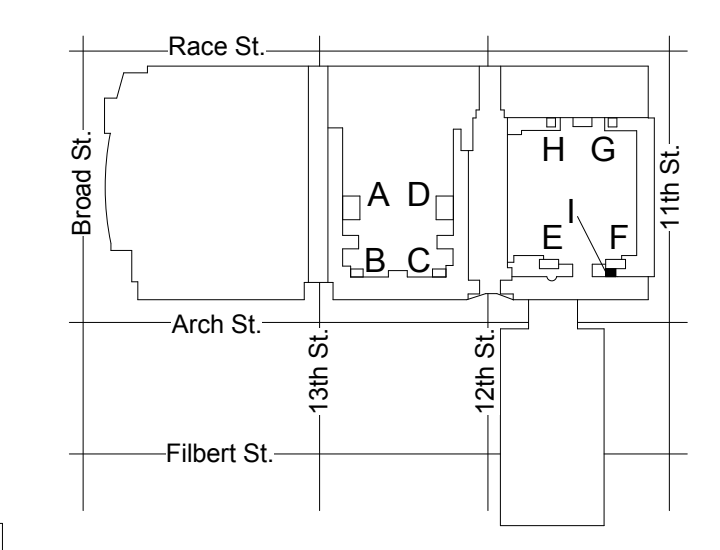

**KEY PLAN - LEVEL 100** NTS



**ARCHITECTS:**  
CONVERSE WINKLER ARCHITECTURE  
331 Montgomery Avenue,  
Bala Cynwyd, PA, 19144

Ph: 610.664.0806  
Fax: 215.664.1075

Contact: Elin Westrick  
e-mail: ewestrick@cwarc.com

**MEP ENGINEERS:**  
**ARORA** Arora Engineers, Inc.  
61 Wittington-West Chester Pike  
Chadds Ford, PA 19317

P (610) 459-7900 | F (610) 459-7950 | aroraengineers.com

Contact: Kevin Sultanik  
e-mail: ksultanik@aroraengineers.com

**STRUCTURAL ENGINEERS:**  
CSA GROUP  
1341 NORTH DELAWARE AVENUE,  
SUITE 507  
PHILADELPHIA, PA 19125

Ph: 215.427.8700  
Fax: 215.427.8752

Contact: Wing Au  
e-mail: wau@csagroup.com



**REVISIONS:**

No.	Description	Date

PENNSYLVANIA  
CONVENTION CENTER  
RESTROOM RENOVATIONS  
1101 ARCH STREET, PHILADELPHIA, PA 19107

**RCP & FINISH PLAN - ROOM I (SEMINAR)**

Project number CW1615  
Date November 25, 2019  
Drawn by LC/KR  
Checked by EW

**A614**  
Scale As indicated

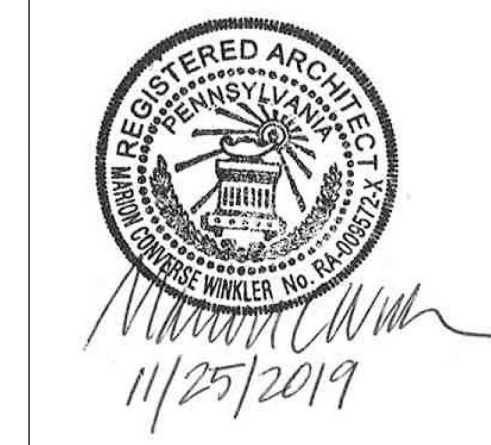

REVISIONS:

No.	Description	Date

**PENNSYLVANIA CONVENTION CENTER**

**RESTROOM RENOVATIONS**

1101 ARCH STREET, PHILADELPHIA, PA 19107

**RCP & FINISH PLANS - ROOMS L, M (SEMINAR)**

Project number CW1615  
 Date November 25, 2019  
 Drawn by LC/KR  
 Checked by EW

**DRAWING GENERAL NOTES**

- SEE A500-SERIES SHEETS FOR INTERIOR ELEVATIONS AND WALL TILE PATTERN DETAILS.
- ALL BASIS OF DESIGN FLOOR AND WALL TILE FINISHES AVAILABLE FROM STONE SOURCE - PHILADELPHIA. CONTACT MARC NASBERG: 202.549.3913; MNASBERG@STONESOURCE.COM
- SEE LUMINAIRE SCHEDULE ON SHEET E702 FOR BASIS OF DESIGN LIGHT FIXTURES SHOWN ON RCP. AVAILABLE FROM DIVERSIFIED LIGHTING; CONTACT DEIRDRE MCCLINTOCK: (215) 442-0700; DMCLINTOCK@DLATG.COM
- VERIFY IN FIELD THE SUITABILITY OF PROPOSED NEW CEILING ACCESS PANEL LOCATIONS. NOTIFY ARCHITECT IF PROPOSED LOCATION DOES NOT PROVIDE ADEQUATE ACCESS, AND PROPOSE ALTERNATE LOCATION.
- EXISTING CEILING DEVICES ARE TO BE REPLACED IN KIND, UNLESS OTHERWISE NOTED - SEE MECHANICAL AND ELECTRICAL DRAWINGS FOR ADDITIONAL INFORMATION. NEW DEVICE LOCATIONS ARE AS INDICATED ON ARCHITECTURAL RCP.
- PRIMARY CEILING IN EXHIBIT HALL TYPE RESTROOMS ARE TO BE REPLACED IN SAME LOCATION AS EXISTING. CEILING HEIGHTS NOTED ON RCP ARE TO BE VERIFIED IN FIELD.
- CONTRACTOR TO NOTIFY ARCHITECT OF ANY UNFORESEEN OBSTRUCTIONS PREVENTING INSTALLATION OF CEILING ACCESS PANELS AT HEIGHT INDICATED ON RCP.
- CEILING OCCUPANCY SENSORS TO BE INSTALLED SO AS TO PROVIDE COMPLETE ROOM COVERAGE.
- PAINT CEILING P-1 UNLESS NOTED OTHERWISE.
- PROVIDE NEW COVER PLATES FOR EXISTING SPRINKLER HEADS TO REMAIN. SEE MECH. DWGS.

**CEILING LEGEND**

[Symbol]	RECESSED LINEAR LED WALL WASHER
[Symbol]	RECESSED LINEAR LED SLOT LIGHT
[Symbol]	LIGHTED PORTION
[Symbol]	RECESSED LINEAR LED SLOT LIGHT WITH CUSTOM EXTENDED PANEL
[Symbol]	EXTENDED METAL PANEL (SHADED)
[Symbol]	SQUARE RECESSED LED DOWNLIGHT
[Symbol]	ROUND RECESSED LED DOWNLIGHT
[Symbol]	SQUARE RECESSED LED WALL WASHER
[Symbol]	ROUND RECESSED LED WALL WASHER
[Symbol]	LED PENDANT FIXTURE
[Symbol]	LINEAR LED COVE LIGHTING
[Symbol]	2'-0" DIAMETER SURFACE MTD. ROUND FIXTURE
[Symbol]	2'-0" DIAMETER RECESSED ROUND FIXTURE
[Symbol]	1'-8" DIAMETER SURFACE MTD. ROUND FIXTURE
[Symbol]	RETURN AIR DIFFUSER
[Symbol]	SUPPLY AIR DIFFUSER
[Symbol]	LINEAR SLOT RETURN AIR GRILLE
[Symbol]	ACCESS PANEL
[Symbol]	SPRINKLER HEAD
[Symbol]	FIRE ALARM DEVICE
[Symbol]	OCCUPANCY SENSOR
[Symbol]	SMOKE DETECTOR
[Symbol]	PA SPEAKER
[Symbol]	GWB CEILING

CH = X' - X" CEILING HEIGHT

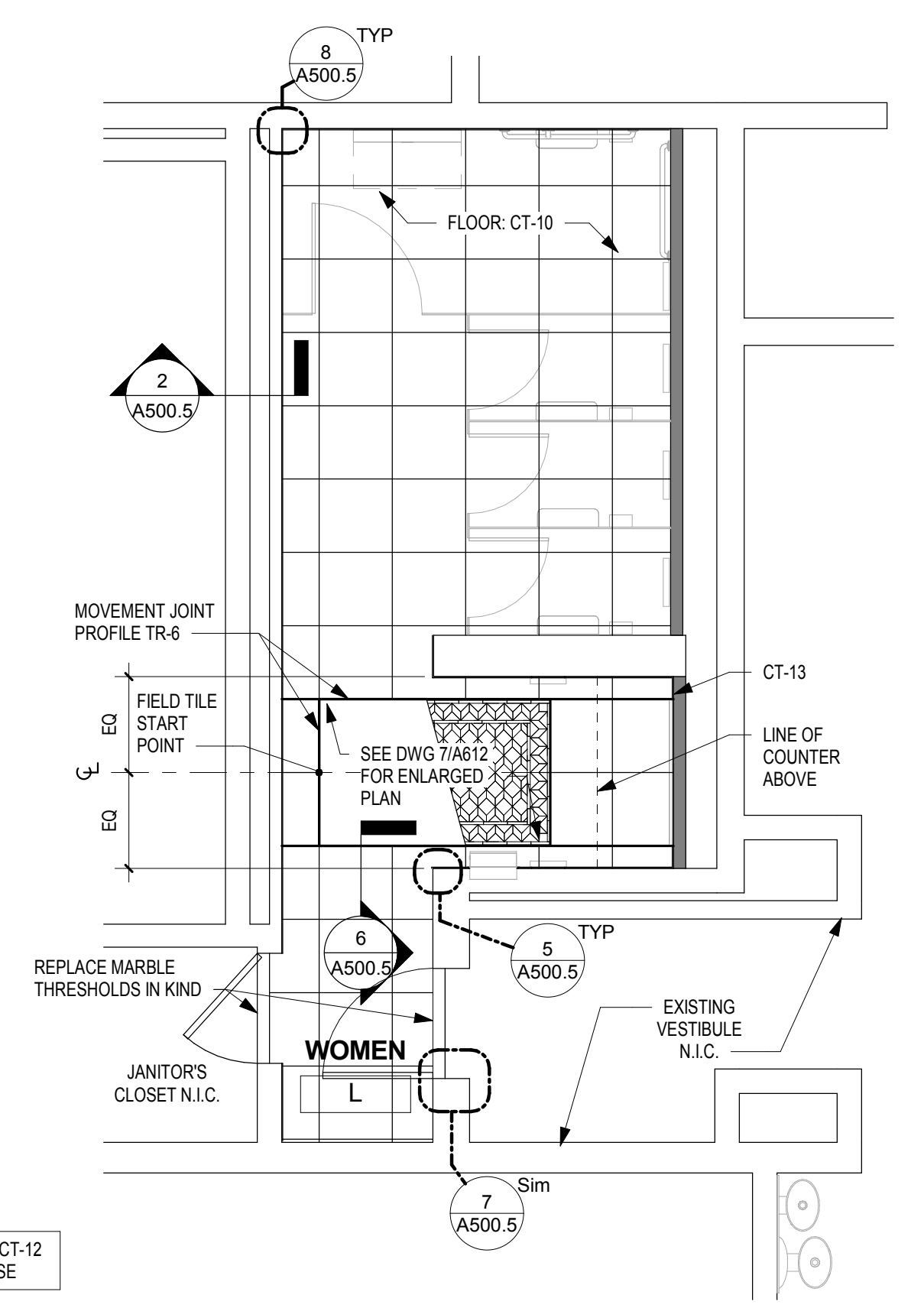
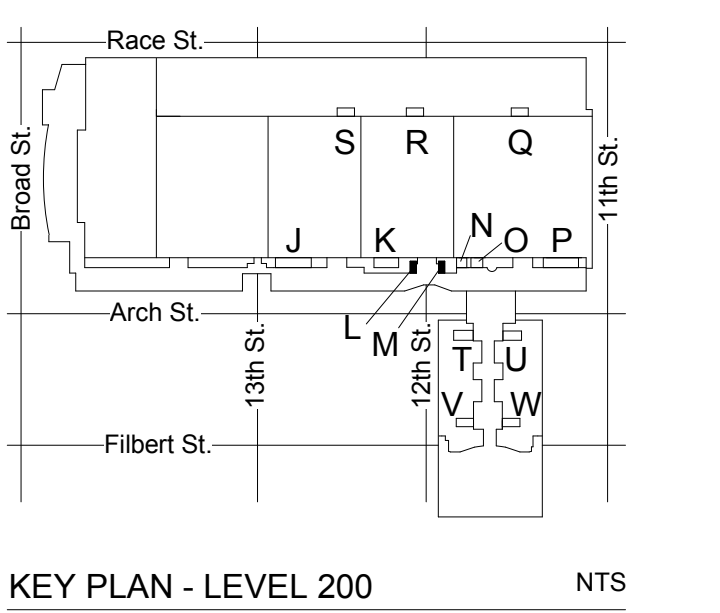

ALL WALL TILE FINISHES ARE CT-12 UNLESS NOTED OTHERWISE

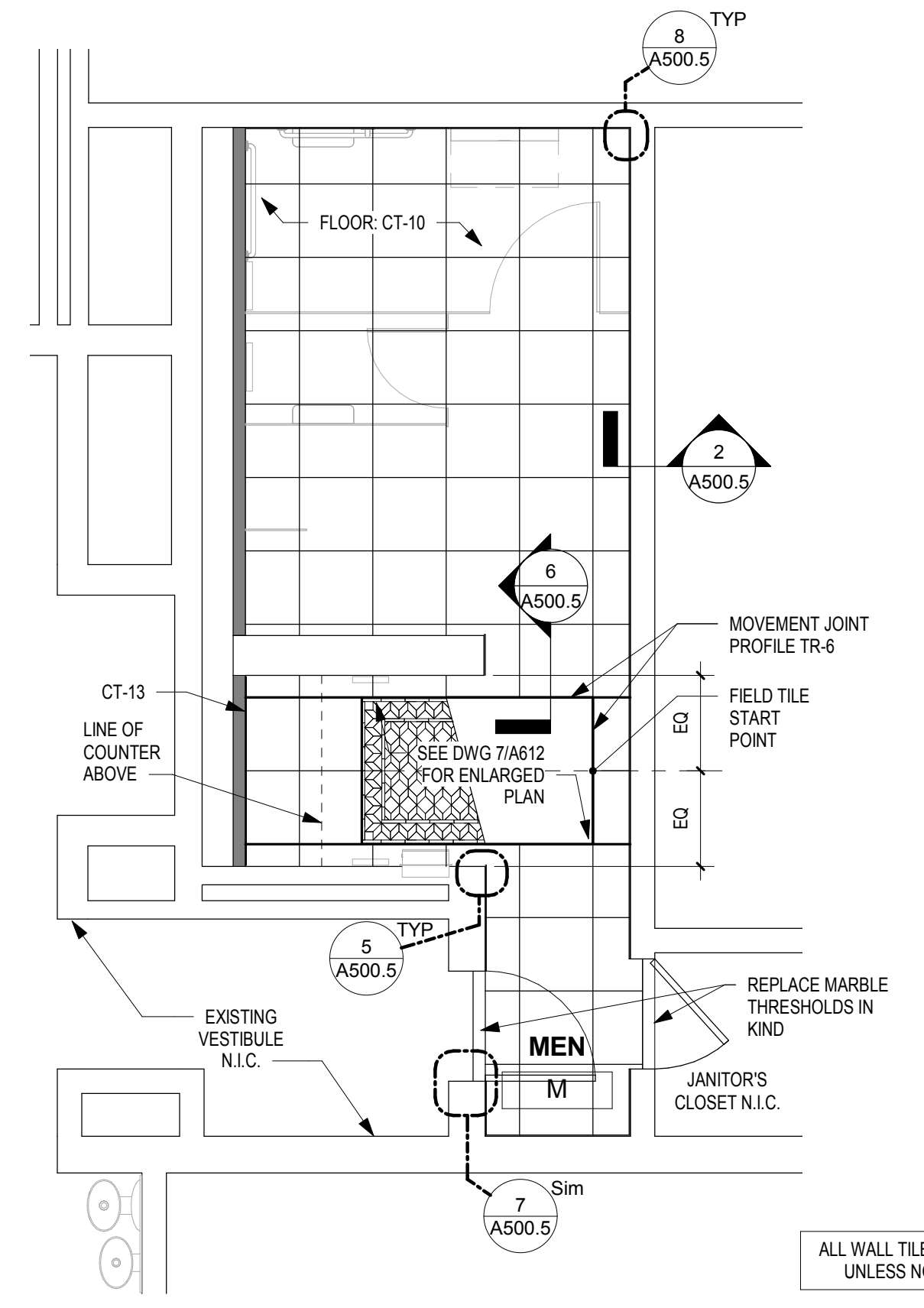

UNLESS NOTED OTHERWISE, LINEAR LIGHT FIXTURES ARE TO BE CENTERED BETWEEN END WALLS.

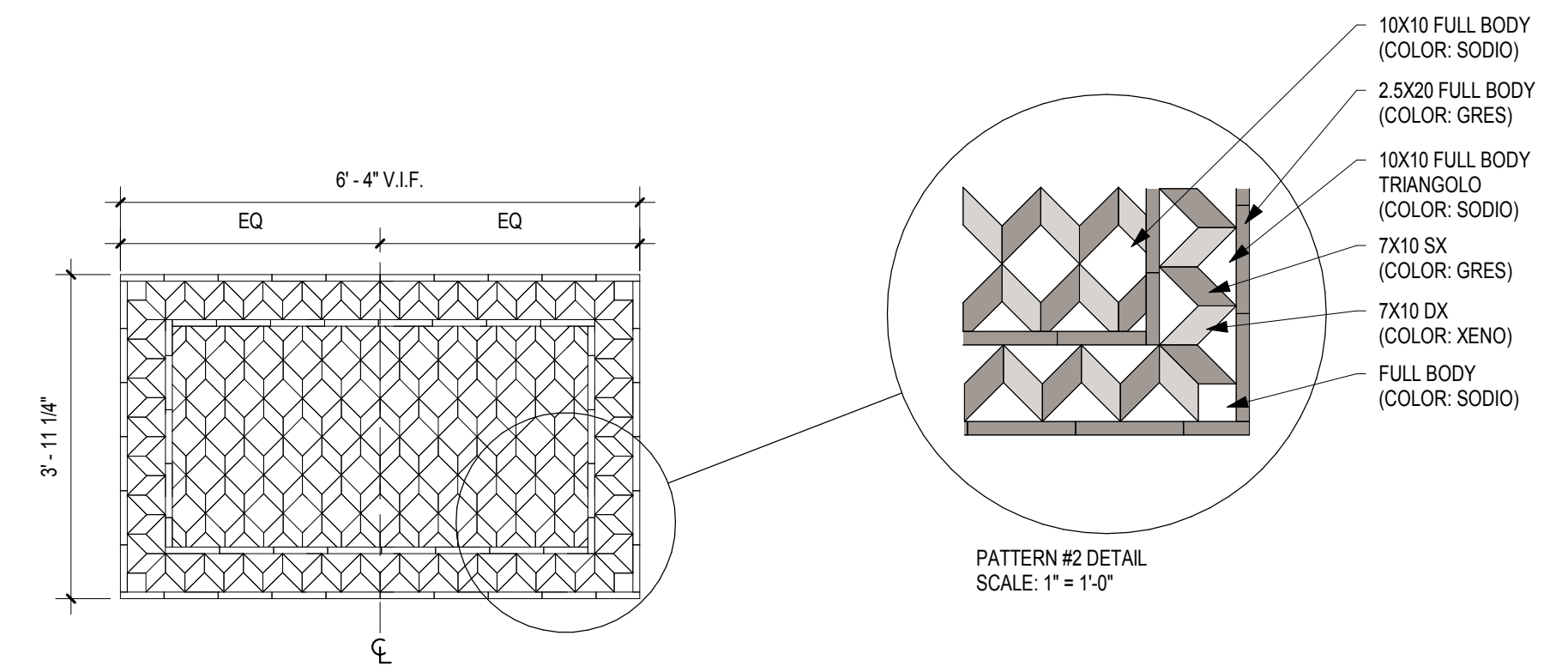
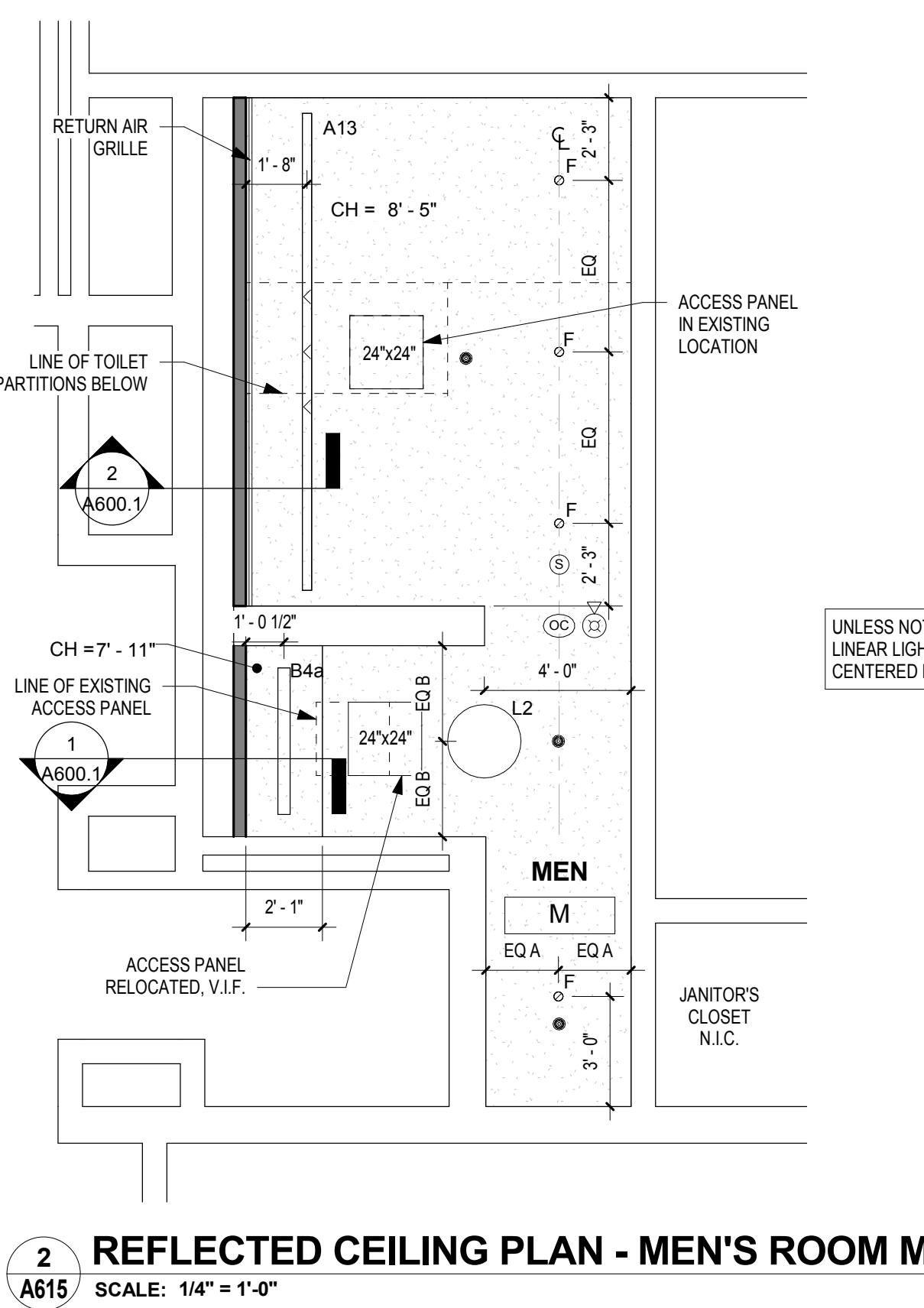
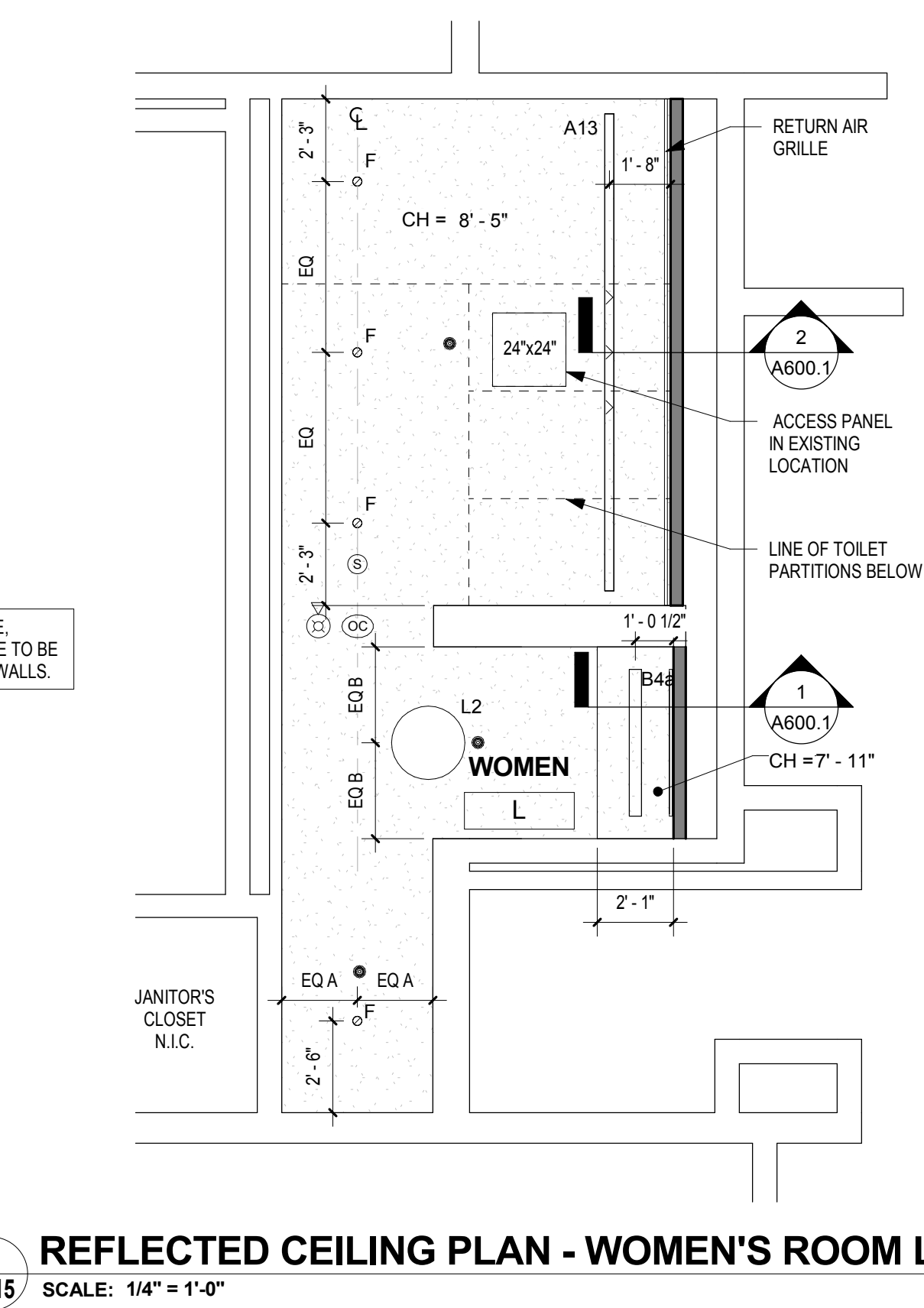

**5 FLOOR ACCENT TILE PATTERN #2 (CT-11)**  
 SCALE: 1/2" = 1'-0"

**4 FINISH PLAN - MEN'S ROOM M**  
 SCALE: 1/4" = 1'-0"

**3 FINISH PLAN - WOMEN'S ROOM L**  
 SCALE: 1/4" = 1'-0"

**2 REFLECTED CEILING PLAN - MEN'S ROOM M**  
 SCALE: 1/4" = 1'-0"

**1 REFLECTED CEILING PLAN - WOMEN'S ROOM L**  
 SCALE: 1/4" = 1'-0"

**5 FLOOR ACCENT TILE PATTERN #2 (CT-11)**  
 SCALE: 1/2" = 1'-0"







**REVISIONS:**

No.	Description	Date

**PENNSYLVANIA CONVENTION CENTER RESTROOM RENOVATIONS**  
 1101 ARCH STREET, PHILADELPHIA, PA 19107

**RCP & FINISH PLAN - ROOM V (SEMINAR)**

Project number CW1615  
 Date November 25, 2019  
 Drawn by LC/KR  
 Checked by EW

**A618**

Scale As indicated

**DRAWING GENERAL NOTES**

- SEE A500-SERIES SHEETS FOR INTERIOR ELEVATIONS AND WALL TILE PATTERN DETAILS.
- ALL BASIS OF DESIGN FLOOR AND WALL TILE FINISHES AVAILABLE FROM STONE SOURCE - PHILADELPHIA. CONTACT MARC NASBERG: 202.549.3913; MNASBERG@STONESOURCE.COM
- SEE LUMINAIRE SCHEDULE ON SHEET E702 FOR BASIS OF DESIGN LIGHT FIXTURES SHOWN ON RCP. AVAILABLE FROM DIVERSIFIED LIGHTING; CONTACT DEIRDRE MCCLINTOCK: (215) 442-0700; DMCLINTOCK@DLATG.COM
- VERIFY IN FIELD THE SUITABILITY OF PROPOSED NEW CEILING ACCESS PANEL LOCATIONS. NOTIFY ARCHITECT IF PROPOSED LOCATION DOES NOT PROVIDE ADEQUATE ACCESS, AND PROPOSE ALTERNATE LOCATION.
- EXISTING CEILING DEVICES ARE TO BE REPLACED IN KIND, UNLESS OTHERWISE NOTED - SEE MECHANICAL AND ELECTRICAL DRAWINGS FOR ADDITIONAL INFORMATION. NEW DEVICE LOCATIONS ARE AS INDICATED ON ARCHITECTURAL RCP.
- PRIMARY CEILINGS IN EXHIBIT HALL TYPE RESTROOMS ARE TO BE REPLACED IN SAME LOCATION AS EXISTING. CEILING HEIGHTS NOTED ON RCP ARE TO BE VERIFIED IN FIELD.
- CONTRACTOR TO NOTIFY ARCHITECT OF ANY UNFORESEEN OBSTRUCTIONS PREVENTING INSTALLATION OF CEILINGS AT HEIGHT INDICATED ON RCP.
- CEILING OCCUPANCY SENSORS TO BE INSTALLED SO AS TO PROVIDE COMPLETE ROOM COVERAGE.
- PAINT CEILINGS P-1 UNLESS NOTED OTHERWISE.
- PROVIDE NEW COVER PLATES FOR EXISTING SPRINKLER HEADS TO REMAIN. SEE MECH. DWGS.

**CEILING LEGEND**

- RECESSED LINEAR LED WALL WASHER
  - RECESSED LINEAR LED SLOT LIGHT
  - LIGHTED PORTION
  - RECESSED LINEAR LED SLOT LIGHT WITH CUSTOM EXTENDED PANEL
  - EXTENDED METAL PANEL (SHADED)
  - SQUARE RECESSED LED DOWNLIGHT
  - ROUND RECESSED LED DOWNLIGHT
  - SQUARE RECESSED LED WALL WASHER
  - ROUND RECESSED LED WALL WASHER
  - LED PENDANT FIXTURE
  - LINEAR LED COVE LIGHTING
  - 2"-Ø DIAMETER SURFACE MTD. ROUND FIXTURE
  - 2"-Ø DIAMETER RECESSED ROUND FIXTURE
  - 1"-Ø DIAMETER SURFACE MTD. ROUND FIXTURE
  - RETURN AIR DIFFUSER
  - SUPPLY AIR DIFFUSER
  - LINEAR SLOT RETURN AIR GRILLE
  - ACCESS PANEL
  - SPRINKLER HEAD
  - FIRE ALARM DEVICE
  - OCCUPANCY SENSOR
  - SMOKE DETECTOR
  - PA SPEAKER
  - GWB CEILING
- CH = X' - X" CEILING HEIGHT

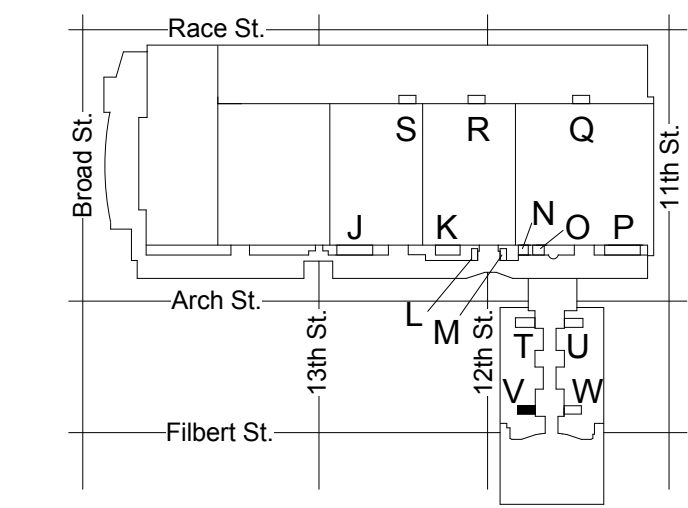

KEY PLAN - LEVEL 200 NTS

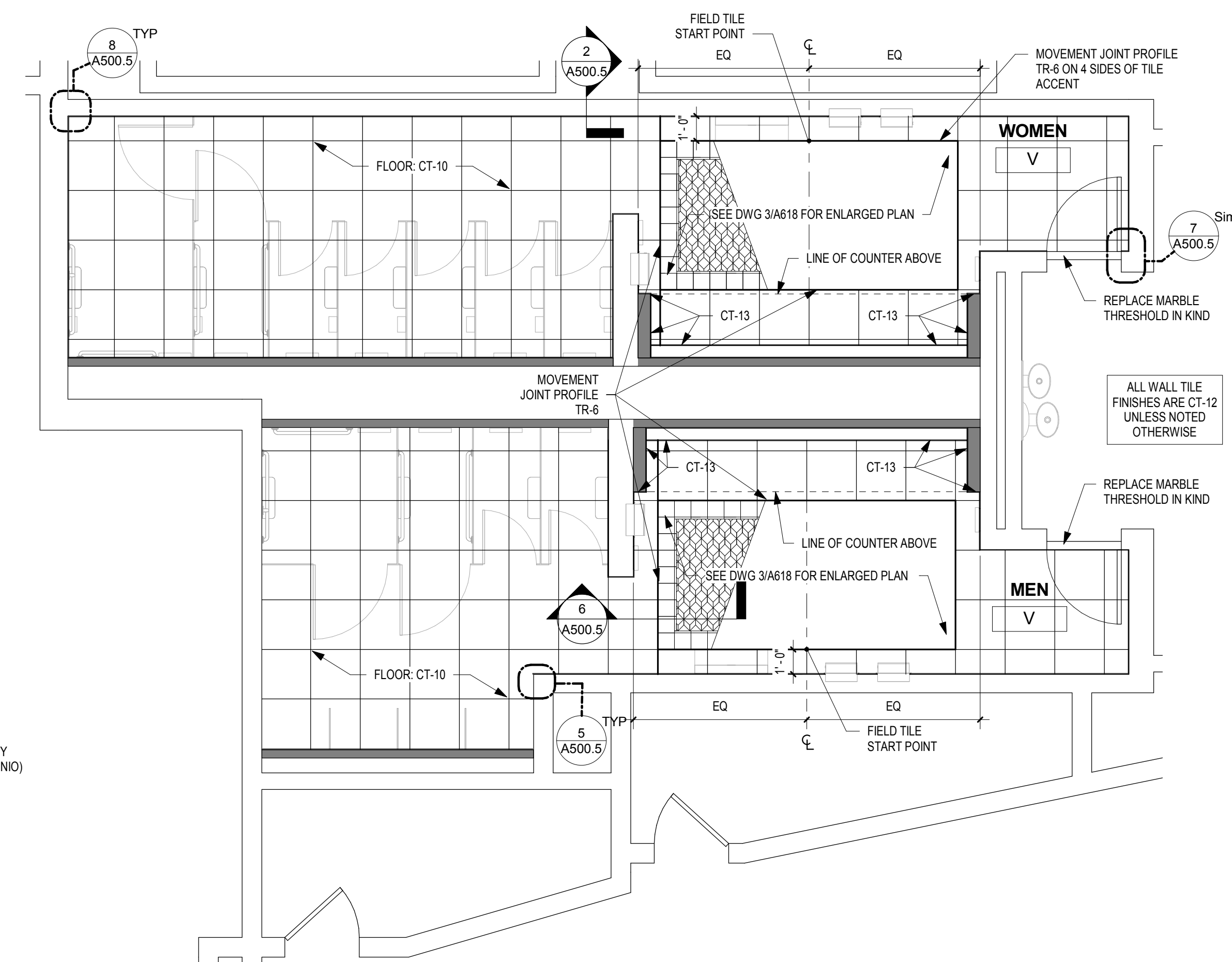

**2 FINISH PLAN - MEN'S & WOMEN'S ROOM V**  
 A618 SCALE: 1/4" = 1'-0"

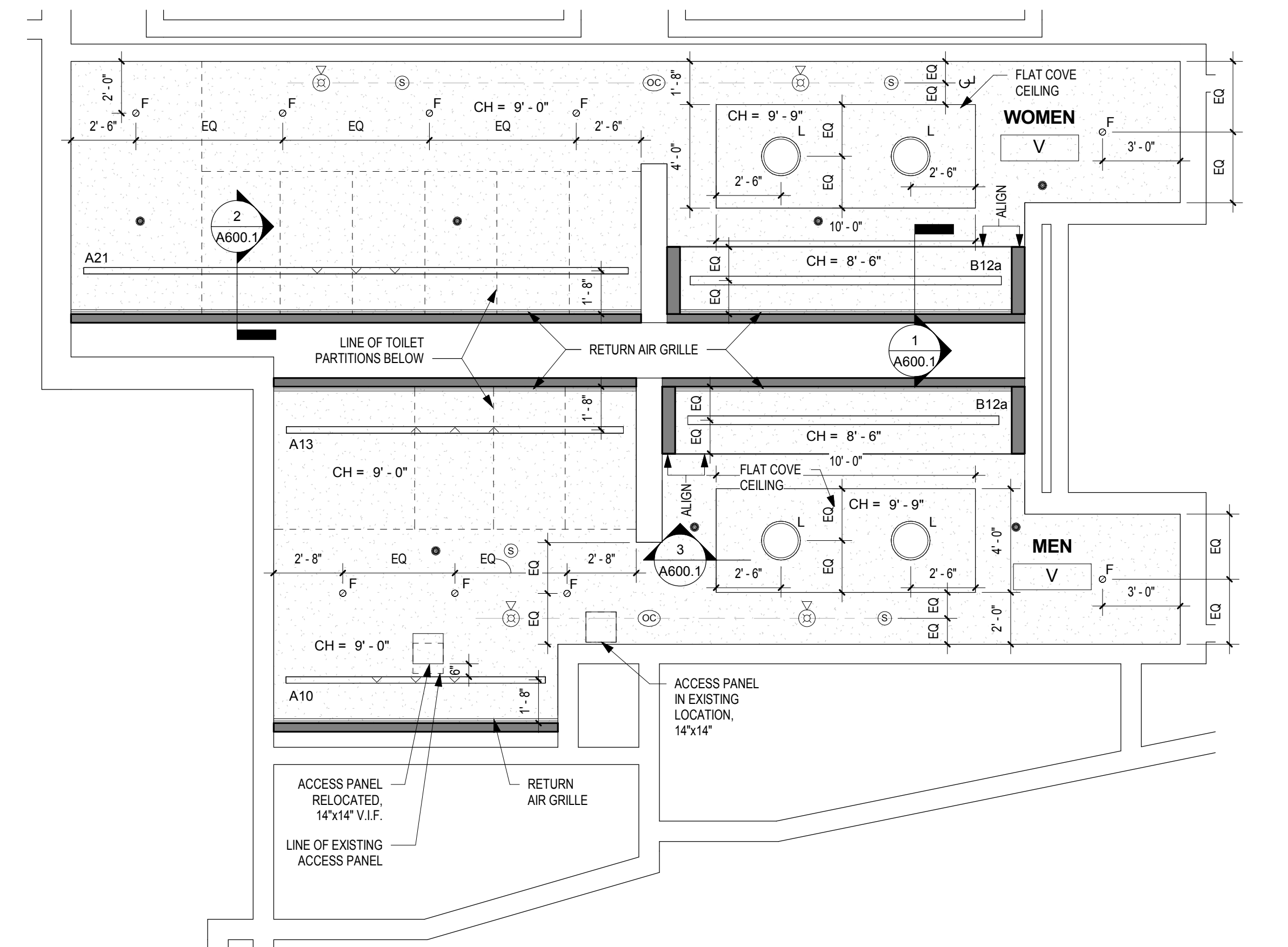

**1 REFLECTED CEILING PLAN - MEN'S & WOMEN'S ROOM V**  
 A618 SCALE: 1/4" = 1'-0"

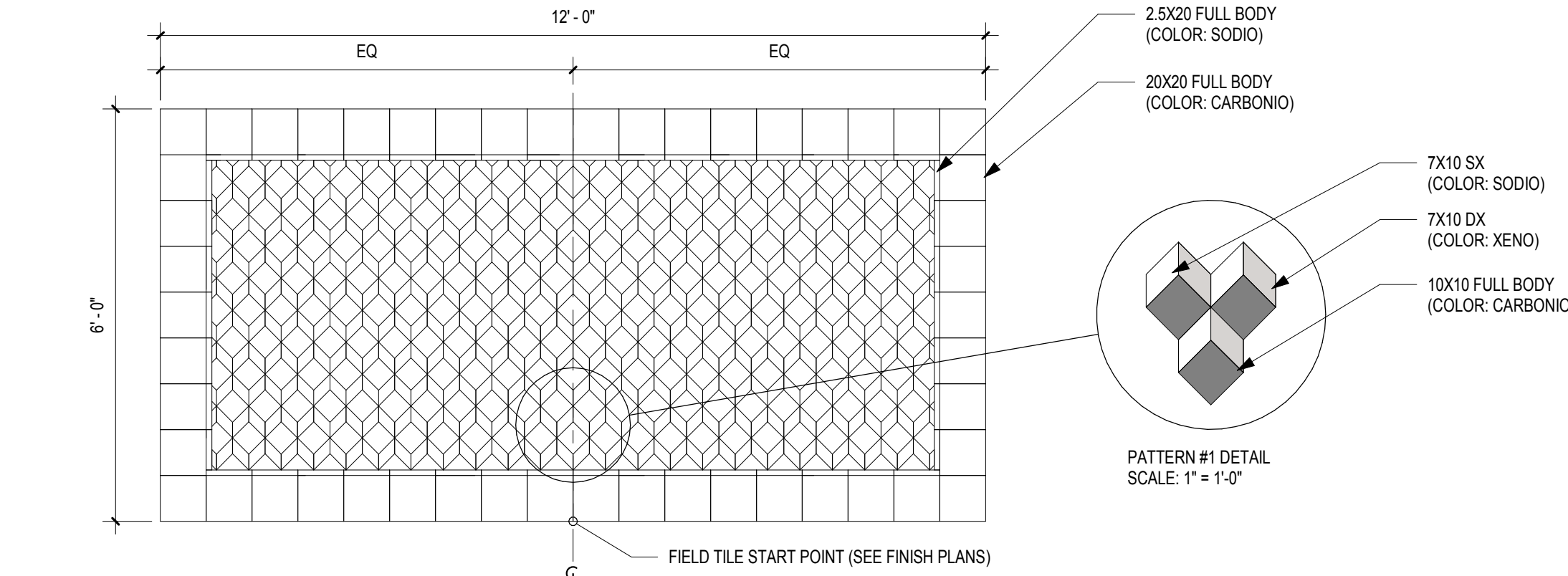

**3 FLOOR ACCENT TILE PATTERN #1 (CT-11)**  
 A618 SCALE: 1/2" = 1'-0"



*W. Winkler*  
11/25/2019

**REVISIONS:**

No.	Description	Date

**PENNSYLVANIA CONVENTION CENTER  
RESTROOM RENOVATIONS**  
1101 ARCH STREET, PHILADELPHIA, PA 19107

**RCP & FINISH PLAN - ROOM W  
(SEMINAR)**

Project number CW1615  
Date November 25, 2019  
Drawn by LC/KR  
Checked by EW

**A619**

Scale As indicated

**DRAWING GENERAL NOTES**

- SEE A500-SERIES SHEETS FOR INTERIOR ELEVATIONS AND WALL TILE PATTERN DETAILS.
- ALL BASIS OF DESIGN FLOOR AND WALL TILE FINISHES AVAILABLE FROM STONE SOURCE - PHILADELPHIA. CONTACT MARC NASBERG; 202.549.3913; MNASBERG@STONESOURCE.COM
- SEE LUMINAIRE SCHEDULE ON SHEET E702 FOR BASIS OF DESIGN LIGHT FIXTURES SHOWN ON RCP. AVAILABLE FROM DIVERSIFIED LIGHTING; CONTACT DEIRDRE MCCLINTOCK; (215) 442-0700; DMCCINTOCK@DLATG.COM
- VERIFY IN FIELD THE SUITABILITY OF PROPOSED NEW CEILING ACCESS PANEL LOCATIONS. NOTIFY ARCHITECT IF PROPOSED LOCATION DOES NOT PROVIDE ADEQUATE ACCESS, AND PROPOSE ALTERNATE LOCATION.
- EXISTING CEILING DEVICES ARE TO BE REPLACED IN KIND, UNLESS OTHERWISE NOTED - SEE MECHANICAL AND ELECTRICAL DRAWINGS FOR ADDITIONAL INFORMATION. NEW DEVICE LOCATIONS ARE AS INDICATED ON ARCHITECTURAL RCP.
- PRIMARY CEILINGS IN EXHIBIT HALL TYPE RESTROOMS ARE TO BE REPLACED IN SAME LOCATION AS EXISTING. CEILING HEIGHTS NOTED ON RCP ARE TO BE VERIFIED IN FIELD.
- CONTRACTOR TO NOTIFY ARCHITECT OF ANY UNFORESEEN OBSTRUCTIONS PREVENTING INSTALLATION OF CEILINGS AT HEIGHT INDICATED ON RCP.
- CEILING OCCUPANCY SENSORS TO BE INSTALLED SO AS TO PROVIDE COMPLETE ROOM COVERAGE.
- PAINT CEILINGS P-1 UNLESS NOTED OTHERWISE.
- PROVIDE NEW COVER PLATES FOR EXISTING SPRINKLER HEADS TO REMAIN. SEE MECH. DWGS.

**CEILING LEGEND**

- RECESSED LINEAR LED WALL WASHER
- RECESSED LINEAR LED SLOT LIGHT
- LIGHTED PORTION
- RECESSED LINEAR LED SLOT LIGHT WITH CUSTOM EXTENDED PANEL
- EXTENDED METAL PANEL (SHADED)
- SQUARE RECESSED LED DOWNLIGHT
- ROUND RECESSED LED DOWNLIGHT
- SQUARE RECESSED LED WALL WASHER
- ROUND RECESSED LED WALL WASHER
- LED PENDANT FIXTURE
- LINEAR LED COVE LIGHTING
- 2'-0" DIAMETER SURFACE MTD. ROUND FIXTURE
- 2'-0" DIAMETER RECESSED ROUND FIXTURE
- 1'-6" DIAMETER SURFACE MTD. ROUND FIXTURE
- RETURN AIR DIFFUSER
- SUPPLY AIR DIFFUSER
- LINEAR SLOT RETURN AIR GRILLE
- ACCESS PANEL
- SPRINKLER HEAD
- FIRE ALARM DEVICE
- OCCUPANCY SENSOR
- SMOKE DETECTOR
- PA SPEAKER
- GWB CEILING
- CH = 'X' - 'X' CEILING HEIGHT

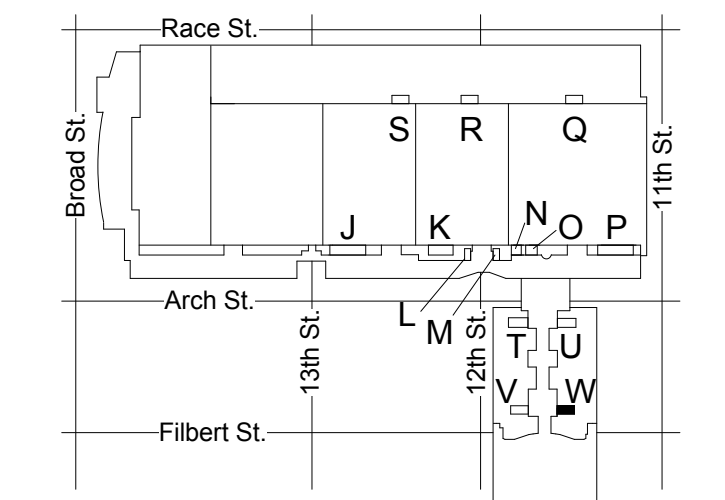

KEY PLAN - LEVEL 200 NTS

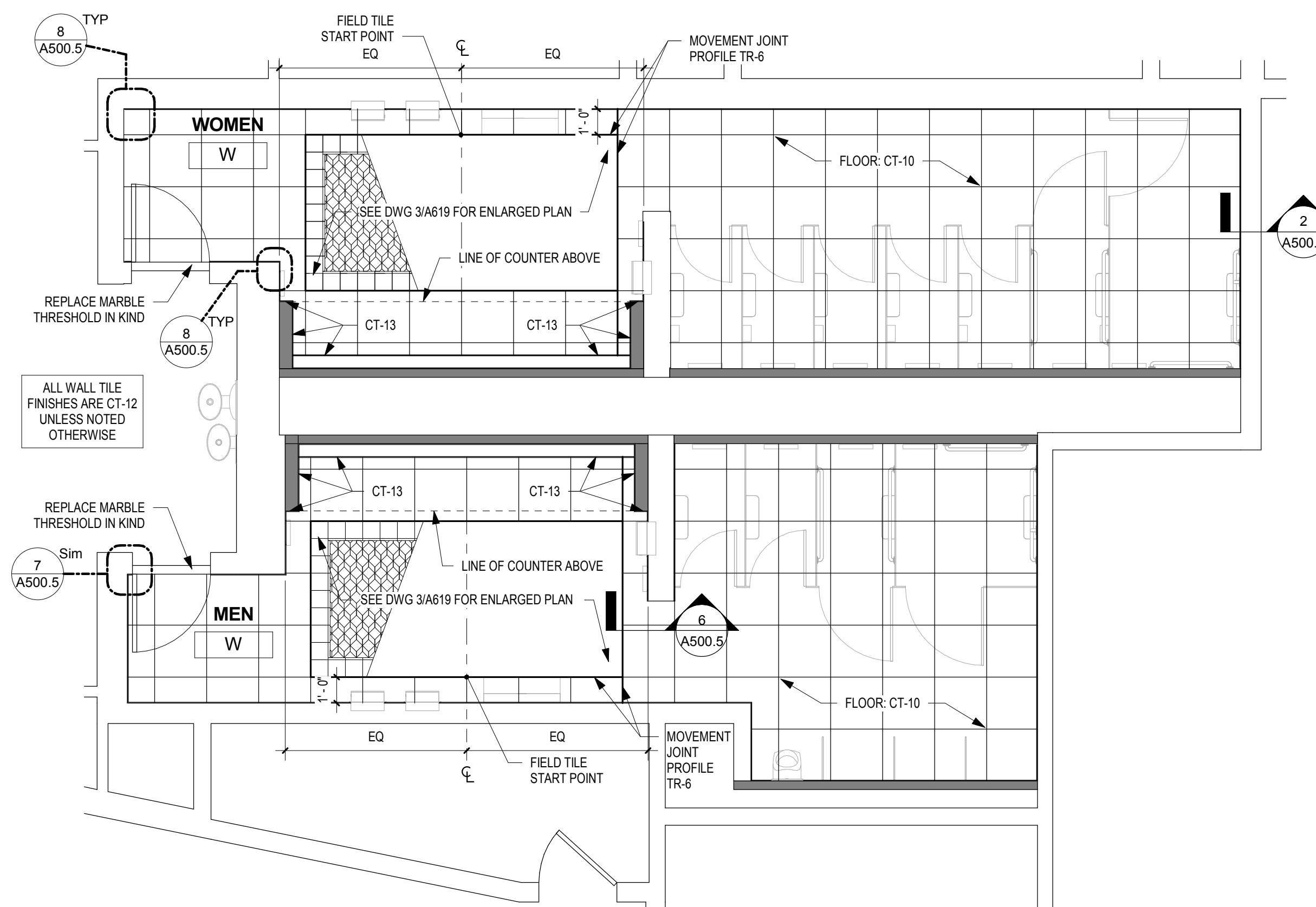

**2 FINISH PLAN - MEN'S & WOMEN'S ROOM W**

A619 SCALE: 1/4" = 1'-0"

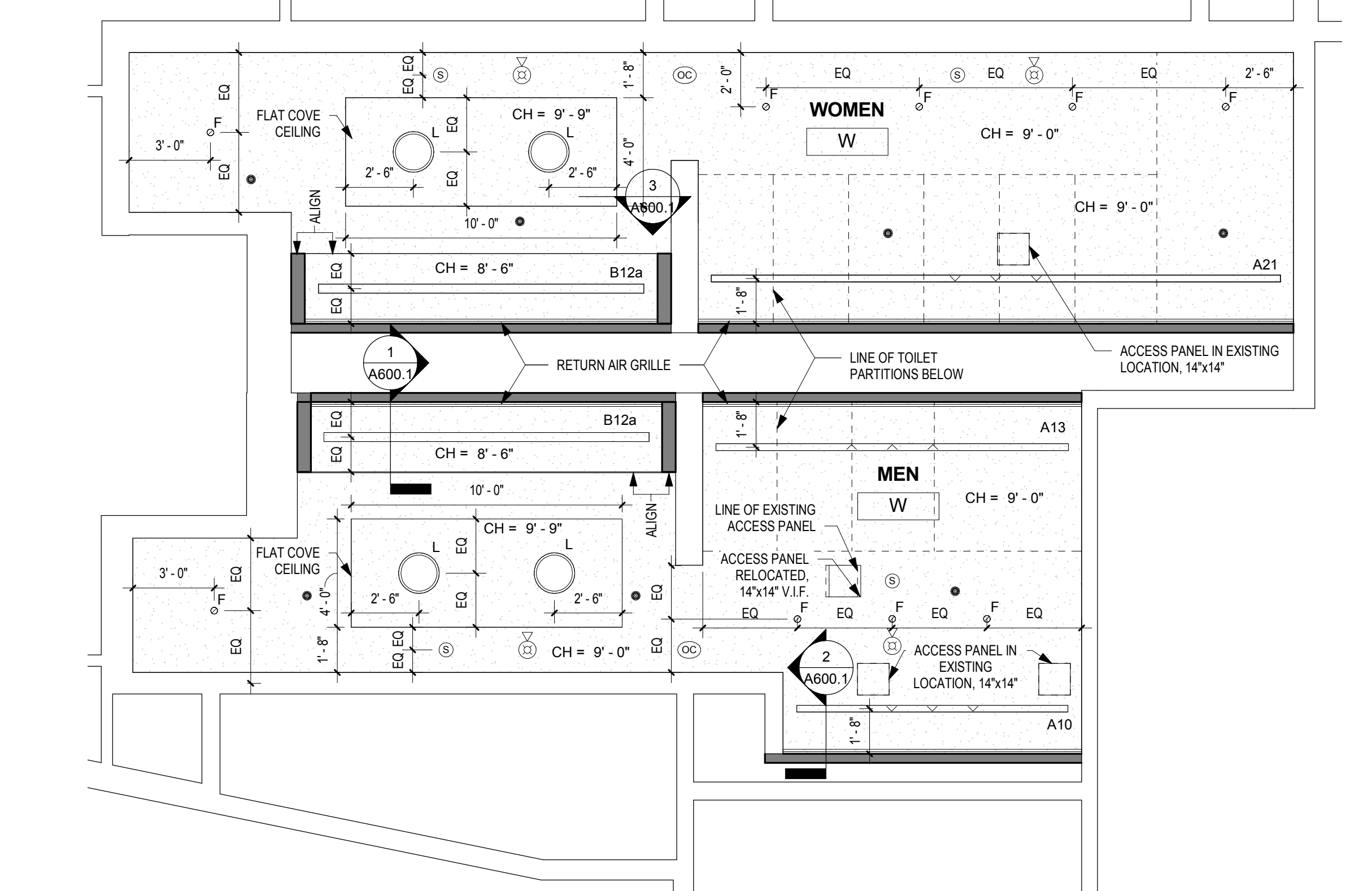

**1 REFLECTED CEILING PLAN - MEN'S & WOMEN'S ROOM W**

A619 SCALE: 1/4" = 1'-0"

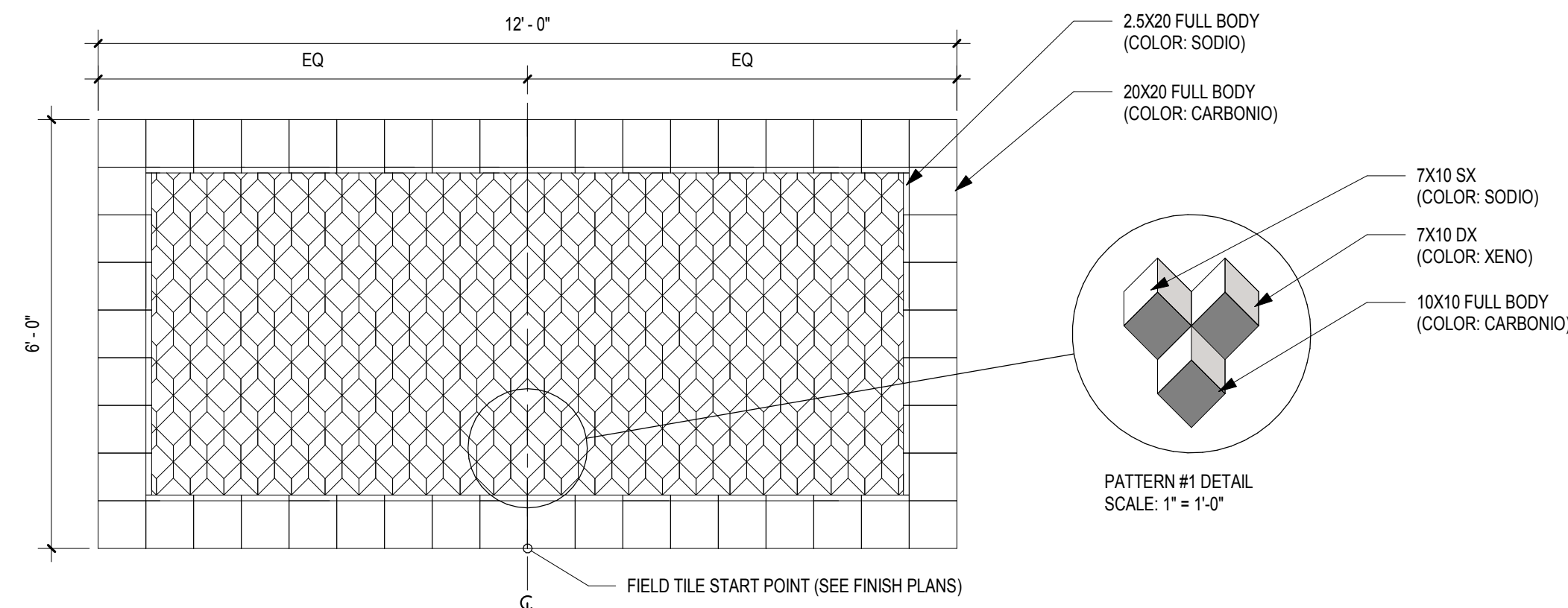

**3 FLOOR ACCENT TILE PATTERN #1 (CT-11)**

A619 SCALE: 1/2" = 1'-0"



11/25/2019

**REVISIONS:**

No.	Description	Date

**PENNSYLVANIA CONVENTION CENTER**  
**RESTROOM RENOVATIONS**  
 1101 ARCH STREET, PHILADELPHIA, PA 19107

**RCP & FINISH PLANS - ROOM X (SEMINAR)**

Project number CW1615  
 Date November 25, 2019  
 Drawn by KR/LC  
 Checked by EW

**A620**

Scale As indicated

**DRAWING GENERAL NOTES**

- SEE A500-SERIES SHEETS FOR INTERIOR ELEVATIONS AND WALL TILE PATTERN DETAILS.
- ALL BASIS OF DESIGN FLOOR AND WALL TILE FINISHES AVAILABLE FROM STONE SOURCE - PHILADELPHIA. CONTACT MARC NASBERG; 202.549.3913; MNASBERG@STONESOURCE.COM
- SEE LUMINAIRE SCHEDULE ON SHEET E702 FOR BASIS OF DESIGN LIGHT FIXTURES SHOWN ON RCP. AVAILABLE FROM DIVERSIFIED LIGHTING; CONTACT DEIRDRE MCCLINTOCK; (215) 442-0700; DMCCCLINTOCK@DLATG.COM
- VERIFY IN FIELD THE SUITABILITY OF PROPOSED NEW CEILING ACCESS PANEL LOCATIONS. NOTIFY ARCHITECT IF PROPOSED LOCATION DOES NOT PROVIDE ADEQUATE ACCESS, AND PROPOSE ALTERNATE LOCATION.
- EXISTING CEILING DEVICES ARE TO BE REPLACED IN KIND, UNLESS OTHERWISE NOTED - SEE MECHANICAL AND ELECTRICAL DRAWINGS FOR ADDITIONAL INFORMATION. NEW DEVICE LOCATIONS ARE AS INDICATED ON ARCHITECTURAL RCP.
- PRIMARY CEILING IN EXHIBIT HALL TYPE RESTROOMS ARE TO BE REPLACED IN SAME LOCATION AS EXISTING. CEILING HEIGHTS NOTED ON RCP ARE TO BE VERIFIED IN FIELD.
- CONTRACTOR TO NOTIFY ARCHITECT OF ANY UNFORESEEN OBSTRUCTIONS PREVENTING INSTALLATION OF CEILING AT HEIGHT INDICATED ON RCP.
- CEILING OCCUPANCY SENSORS TO BE INSTALLED SO AS TO PROVIDE COMPLETE ROOM COVERAGE.
- PAINT CEILING P-1 UNLESS NOTED OTHERWISE.
- PROVIDE NEW COVER PLATES FOR EXISTING SPRINKLER HEADS TO REMAN. SEE MECH. DWGS.

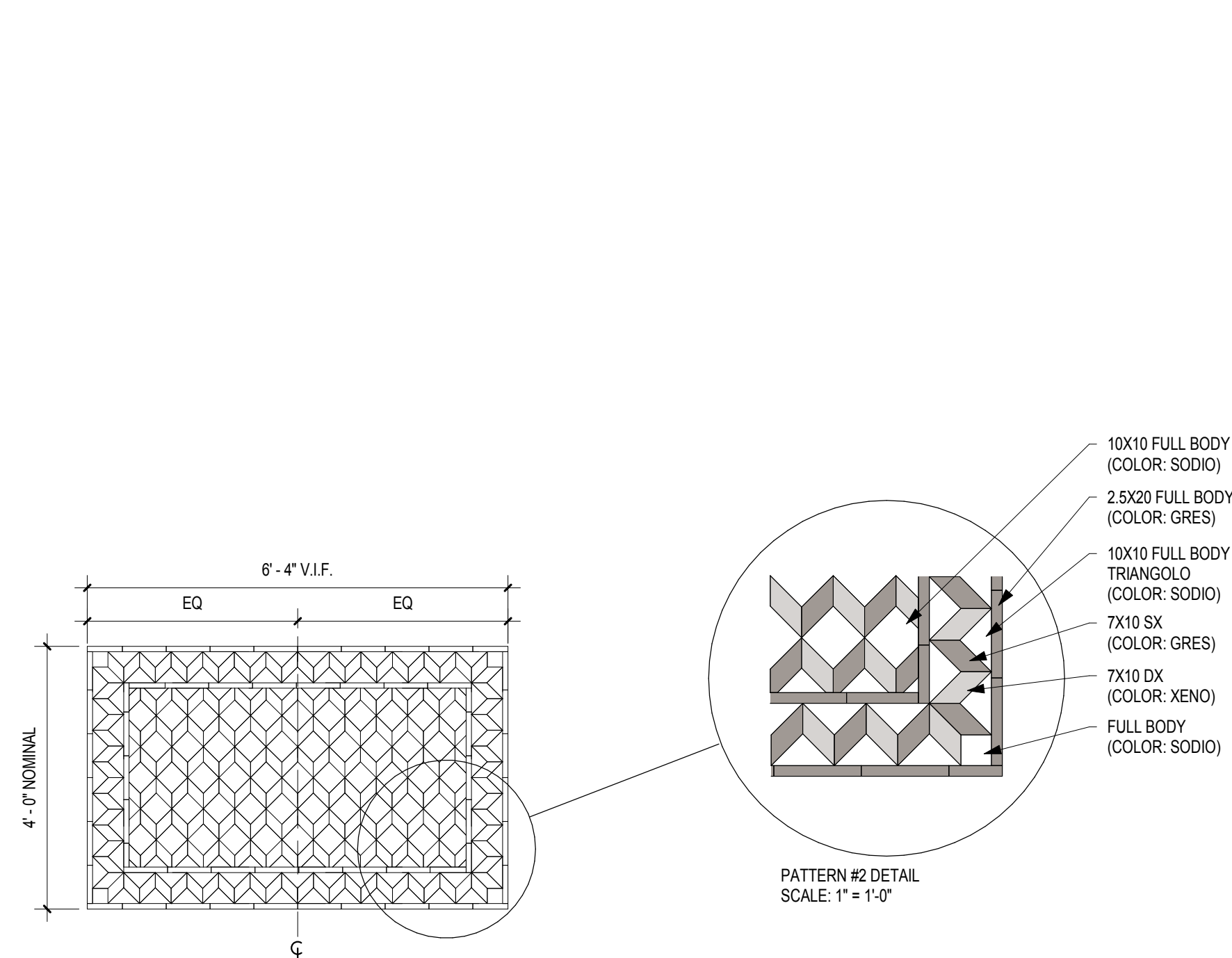

**3 FLOOR ACCENT TILE PATTERN (CT-11)**  
 SCALE: 1/2" = 1'-0"

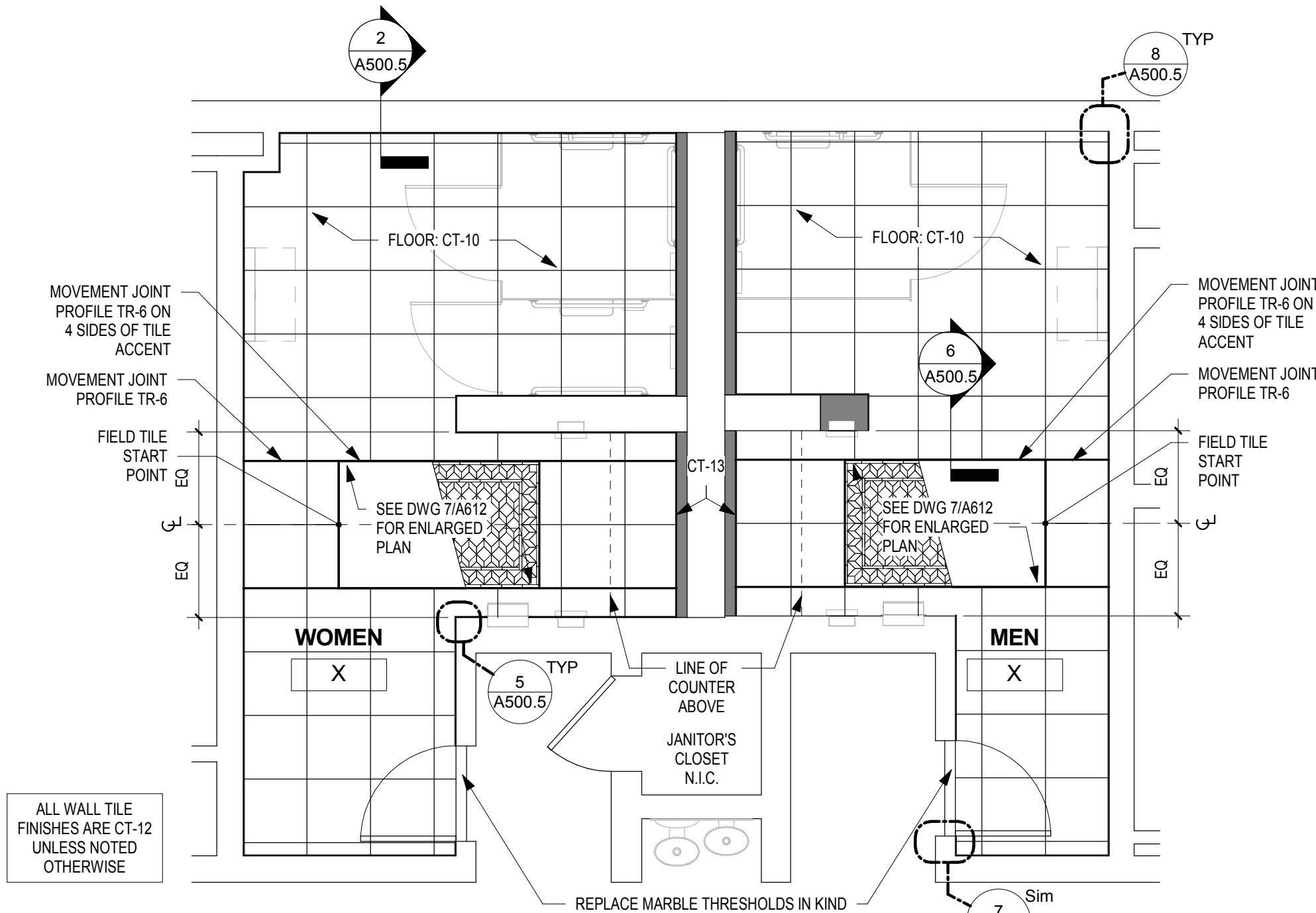

**2 FINISH PLAN - MEN'S & WOMEN'S ROOM X**  
 SCALE: 1/4" = 1'-0"

**CEILING LEGEND**

- X RECESSED LINEAR LED WALL WASHER
- X RECESSED LINEAR LED SLOT LIGHT
- LIGHTED PORTION
- X RECESSED LINEAR LED SLOT LIGHT WITH CUSTOM EXTENDED PANEL
- X EXTENDED METAL PANEL (SHADED)
- X SQUARE RECESSED LED DOWNLIGHT
- X ROUND RECESSED LED DOWNLIGHT
- X SQUARE RECESSED LED WALL WASHER
- X ROUND RECESSED LED WALL WASHER
- X LED PENDANT FIXTURE
- X LINEAR LED COVE LIGHTING
- X 2'-0" DIAMETER SURFACE MTD. ROUND FIXTURE
- X 2'-0" DIAMETER RECESSED ROUND FIXTURE
- X 1'-6" DIAMETER SURFACE MTD. ROUND FIXTURE
- X RETURN AIR DIFFUSER
- X SUPPLY AIR DIFFUSER
- LINEAR SLOT RETURN AIR GRILLE
- ACCESS PANEL
- SPRINKLER HEAD
- ⊙ FIRE ALARM DEVICE
- ⊙ OCCUPANCY SENSOR
- ⊙ SMOKE DETECTOR
- ⊙ PA SPEAKER
- GWB CEILING
- CH = X' - X" CEILING HEIGHT

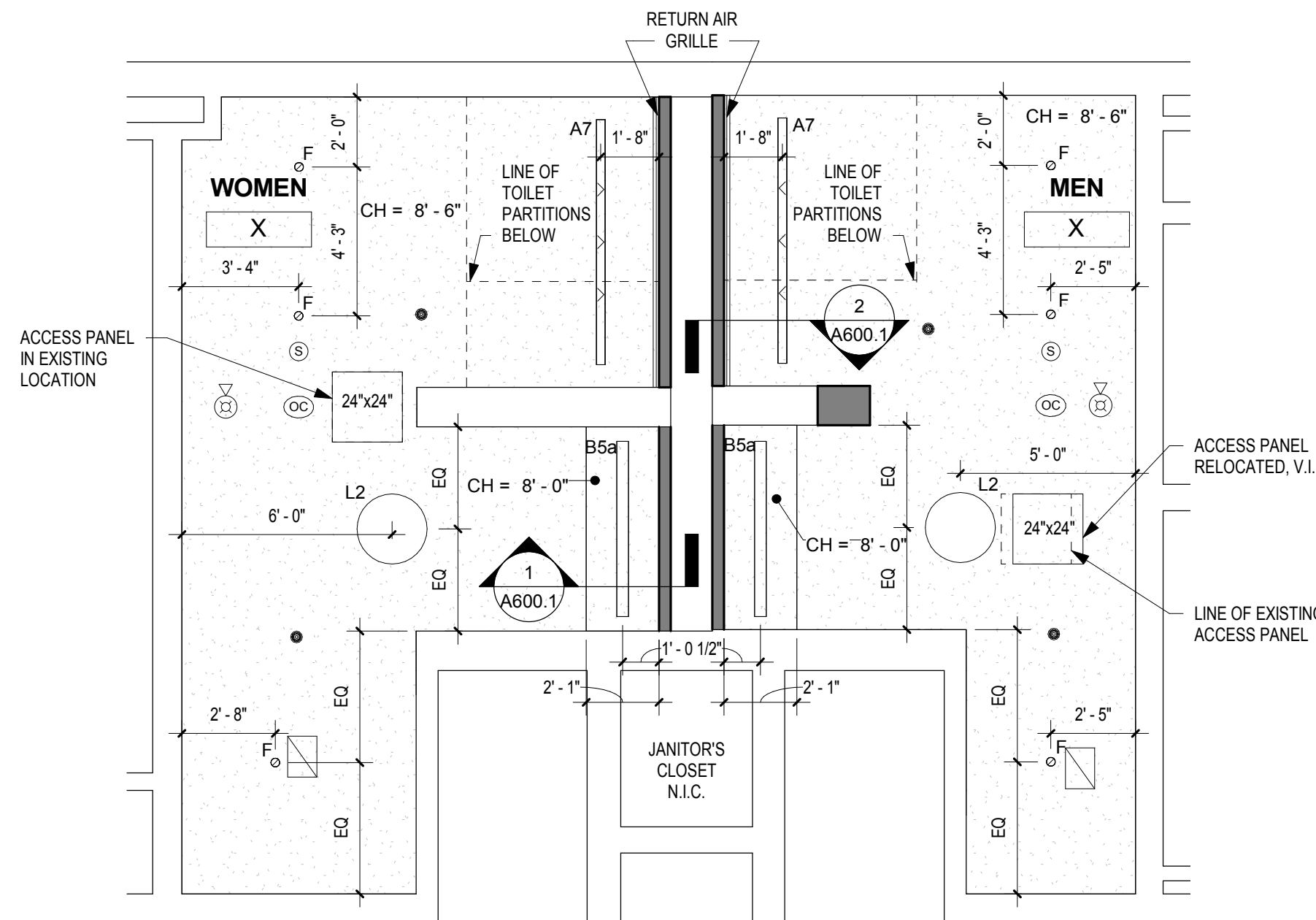

**1 REFLECTED CEILING PLAN - MEN'S & WOMEN'S ROOM X**  
 SCALE: 1/4" = 1'-0"

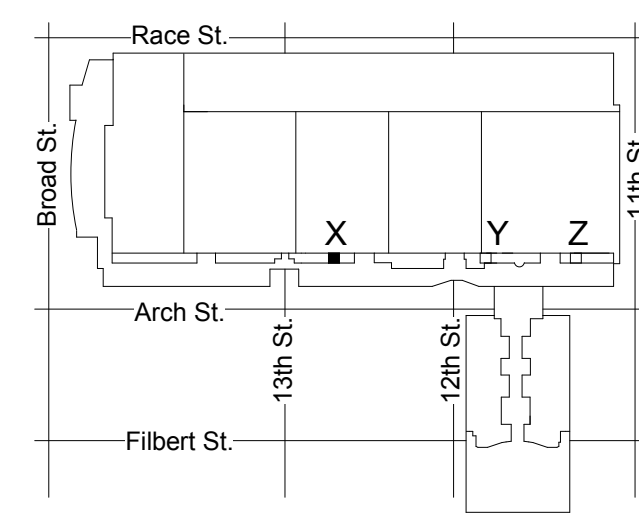

KEY PLAN - LEVEL 300 NTS

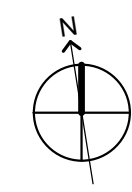



*Winkler*  
 11/25/2019

**REVISIONS:**

No.	Description	Date

**PENNSYLVANIA CONVENTION CENTER RESTROOM RENOVATIONS**  
 1101 ARCH STREET, PHILADELPHIA, PA 19107

**RCP & FINISH PLANS - ROOM Y (SEMINAR)**

Project number: CW1615  
 Date: November 25, 2019  
 Drawn by: KR/LC  
 Checked by: EW

**A621**

Scale: As indicated

**DRAWING GENERAL NOTES**

- SEE A500-SERIES SHEETS FOR INTERIOR ELEVATIONS AND WALL TILE PATTERN DETAILS.
- ALL BASIS OF DESIGN FLOOR AND WALL TILE FINISHES AVAILABLE FROM STONE SOURCE - PHILADELPHIA. CONTACT MARC NASBERG: 202.549.3913; MNASBERG@STONESOURCE.COM
- SEE LUMINAIRE SCHEDULE ON SHEET E702 FOR BASIS OF DESIGN LIGHT FIXTURES SHOWN ON RCP. AVAILABLE FROM DIVERSIFIED LIGHTING; CONTACT DEIRDRE MCCLINTOCK: (215) 442-0700; DMCCINTOCK@DLATG.COM
- VERIFY IN FIELD THE SUITABILITY OF PROPOSED NEW CEILING ACCESS PANEL LOCATIONS. NOTIFY ARCHITECT IF PROPOSED LOCATION DOES NOT PROVIDE ADEQUATE ACCESS, AND PROPOSE ALTERNATE LOCATION.
- EXISTING CEILING DEVICES ARE TO BE REPLACED IN KIND, UNLESS OTHERWISE NOTED - SEE MECHANICAL AND ELECTRICAL DRAWINGS FOR ADDITIONAL INFORMATION. NEW DEVICE LOCATIONS ARE AS INDICATED ON ARCHITECTURAL RCP.
- PRIMARY CEILINGS IN EXHIBIT HALL TYPE RESTROOMS ARE TO BE REPLACED IN SAME LOCATION AS EXISTING. CEILING HEIGHTS NOTED ON RCP ARE TO BE VERIFIED IN FIELD.
- CONTRACTOR TO NOTIFY ARCHITECT OF ANY UNFORESEEN OBSTRUCTIONS PREVENTING INSTALLATION OF CEILINGS AT HEIGHT INDICATED ON RCP.
- CEILING OCCUPANCY SENSORS TO BE INSTALLED SO AS TO PROVIDE COMPLETE ROOM COVERAGE.
- PAINT CEILINGS P-1 UNLESS NOTED OTHERWISE.
- PROVIDE NEW COVER PLATES FOR EXISTING SPRINKLER HEADS TO REMAIN. SEE MECH. DWGS.

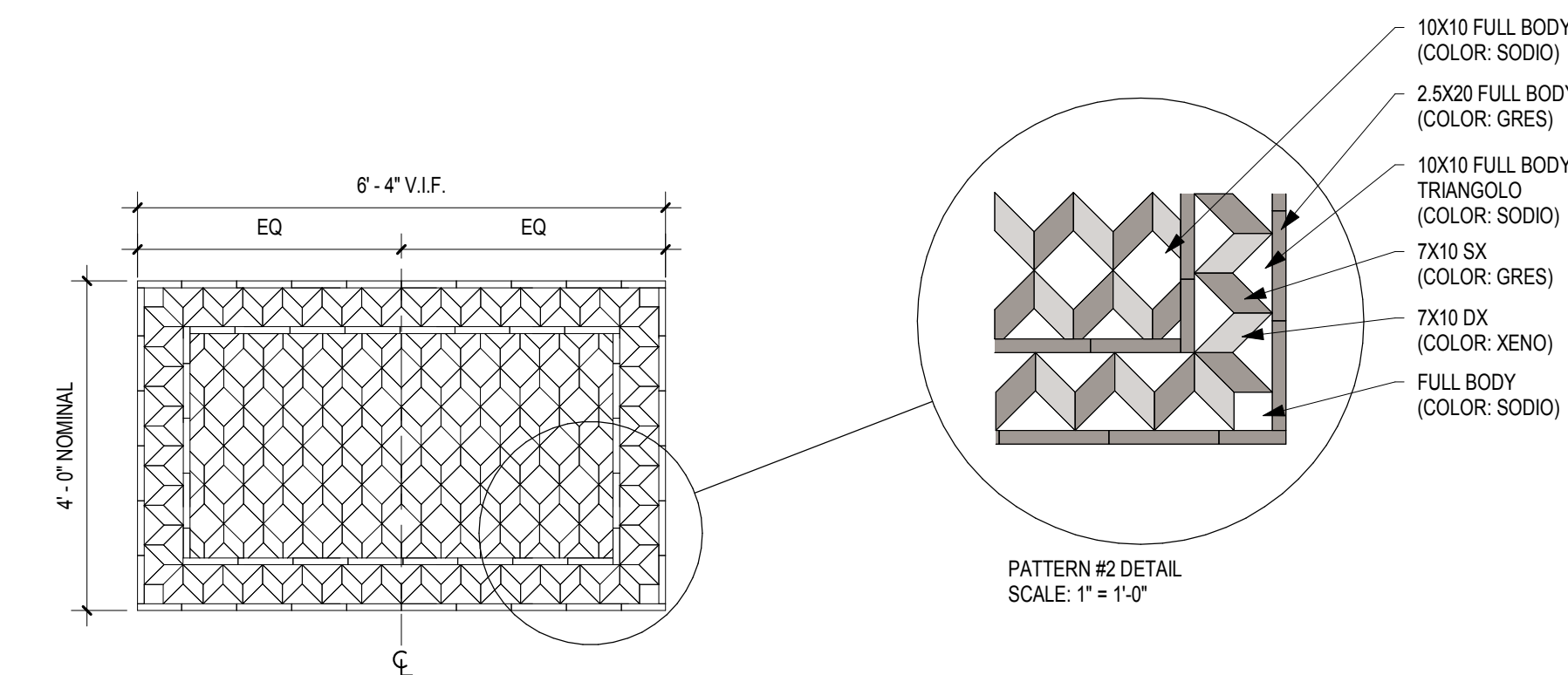

**3 FLOOR ACCENT TILE PATTERN #2 (CT-11)**  
 SCALE: 1/2" = 1'-0"

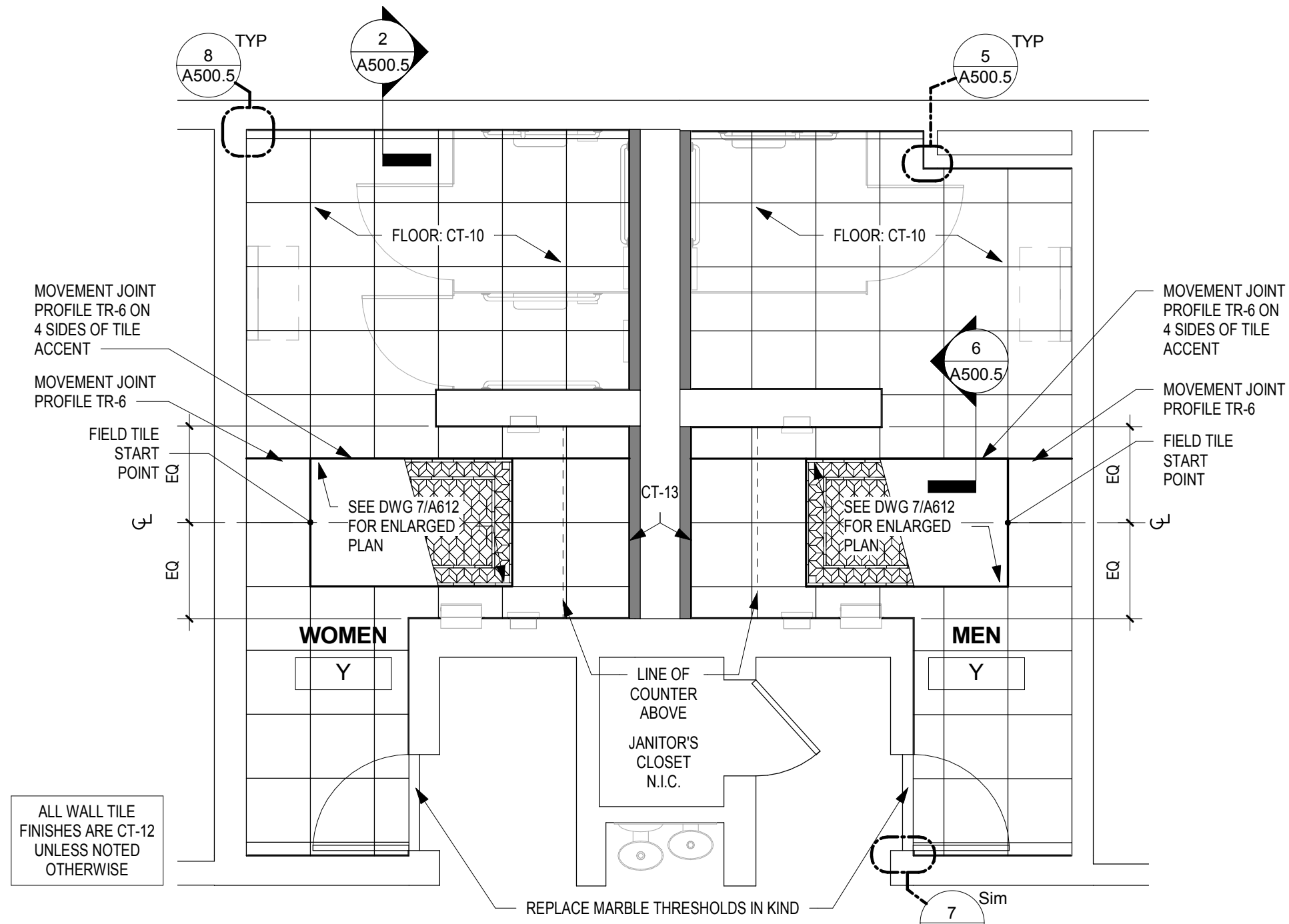

**2 FINISH PLAN - MEN'S & WOMEN'S ROOM Y**  
 SCALE: 1/4" = 1'-0"

**CEILING LEGEND**

- RECESSED LINEAR LED WALL WASHER
- RECESSED LINEAR LED SLOT LIGHT
- LIGHTED PORTION
- RECESSED LINEAR LED SLOT LIGHT WITH CUSTOM EXTENDED PANEL
- EXTENDED METAL PANEL (SHADED)
- SQUARE RECESSED LED DOWNLIGHT
- ROUND RECESSED LED DOWNLIGHT
- SQUARE RECESSED LED WALL WASHER
- ROUND RECESSED LED WALL WASHER
- LED PENDANT FIXTURE
- LINEAR LED COVE LIGHTING
- 2'-0" DIAMETER SURFACE MTD. ROUND FIXTURE
- 2'-0" DIAMETER RECESSED ROUND FIXTURE
- 1'-6" DIAMETER SURFACE MTD. ROUND FIXTURE
- RETURN AIR DIFFUSER
- SUPPLY AIR DIFFUSER
- LINEAR SLOT RETURN AIR GRILLE
- ACCESS PANEL
- SPRINKLER HEAD
- FIRE ALARM DEVICE
- OCCUPANCY SENSOR
- SMOKE DETECTOR
- PA SPEAKER
- GWB CEILING

CH = X' - X" CEILING HEIGHT

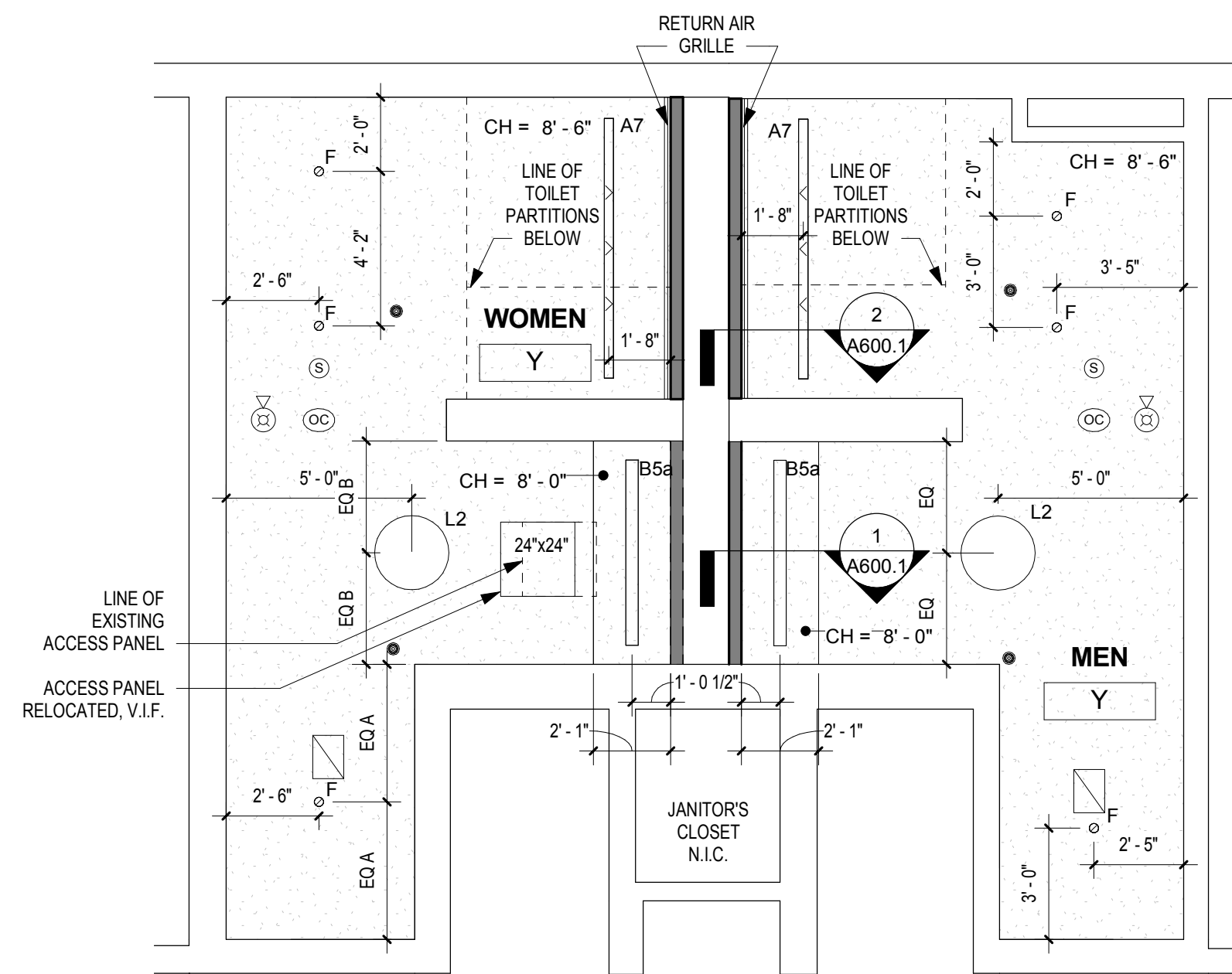

**1 REFLECTED CEILING PLAN - MEN'S & WOMEN'S ROOM Y**  
 SCALE: 1/4" = 1'-0"

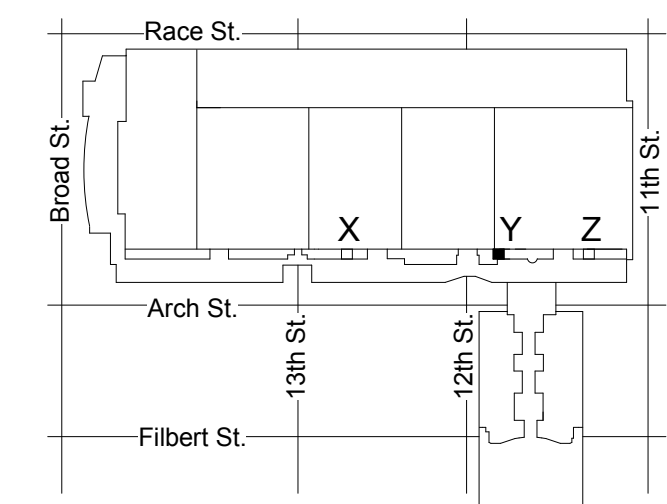

KEY PLAN - LEVEL 300 NTS

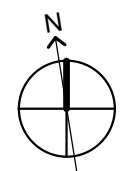

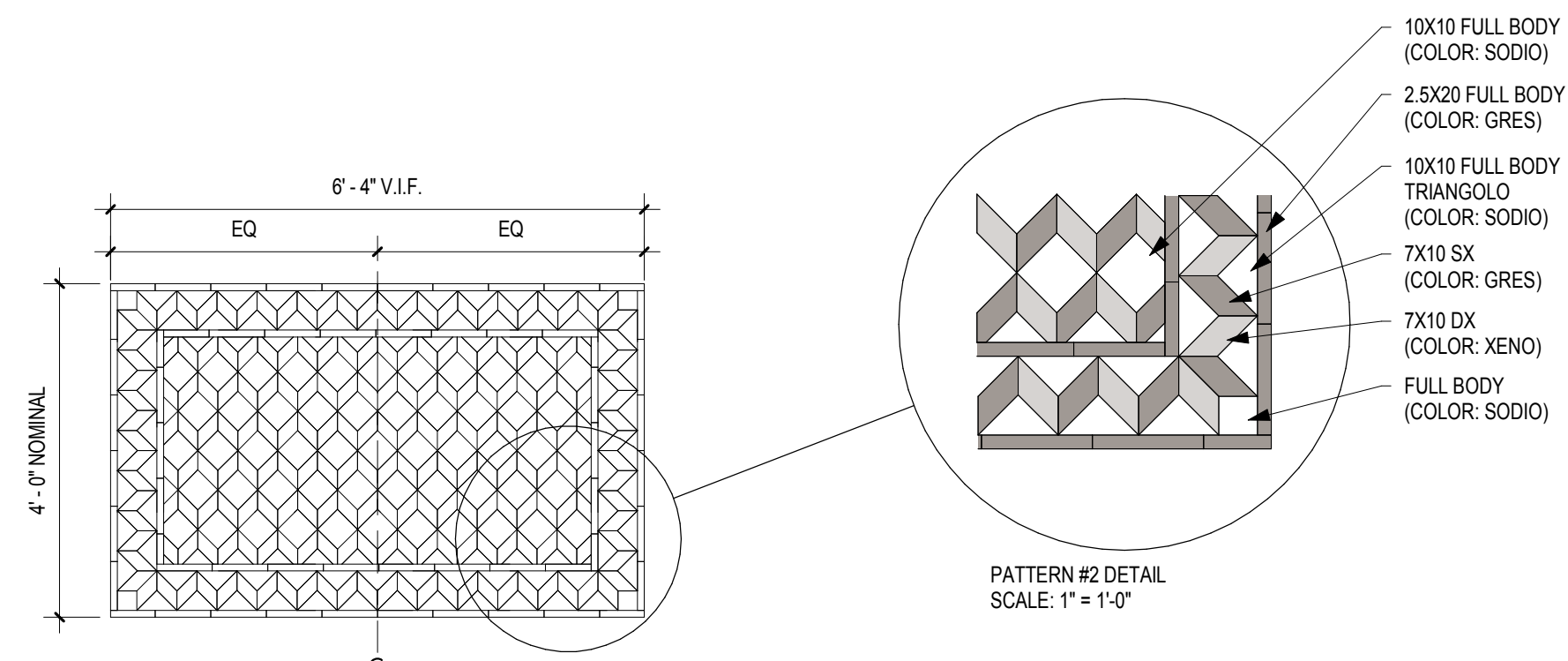

**3 FLOOR ACCENT TILE PATTERN #2 (CT-11)**  
SCALE: 1/2" = 1'-0"

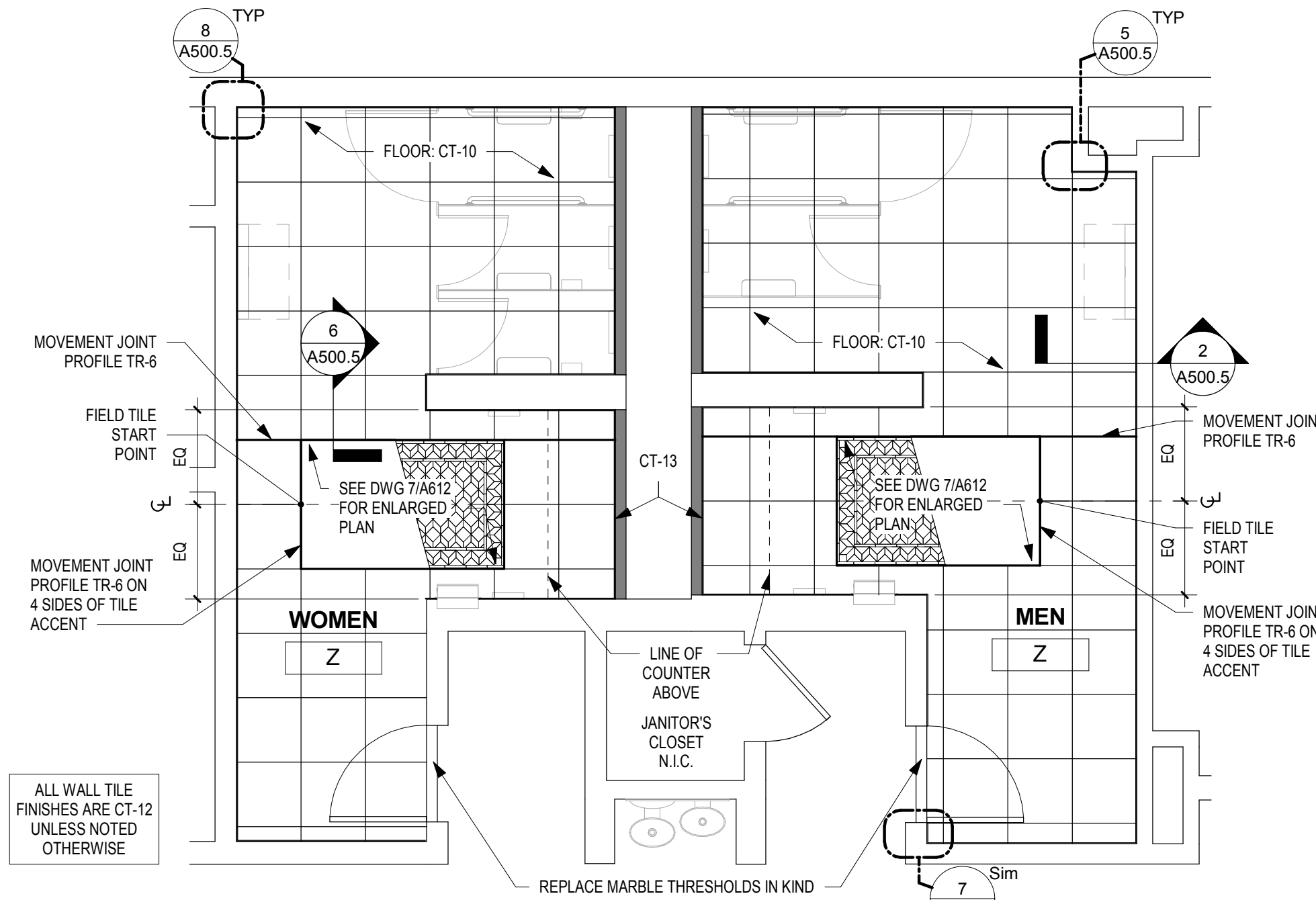

**2 FINISH PLAN - MEN'S & WOMEN'S ROOM Z**  
SCALE: 1/4" = 1'-0"

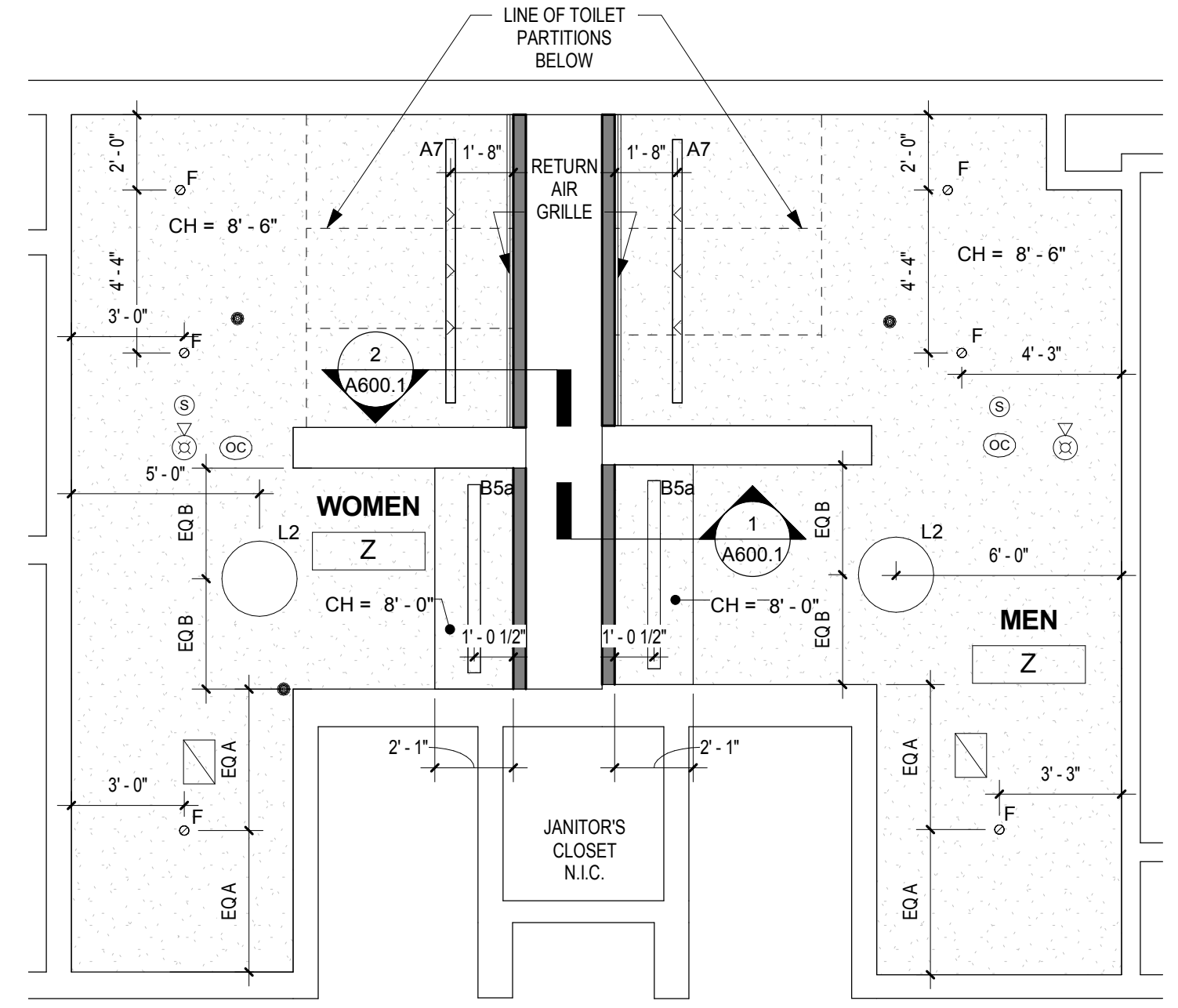

**1 REFLECTED CEILING PLAN - MEN'S & WOMEN'S ROOM Z**  
SCALE: 1/4" = 1'-0"

**DRAWING GENERAL NOTES**

- SEE A500-SERIES SHEETS FOR INTERIOR ELEVATIONS AND WALL TILE PATTERN DETAILS.
- ALL BASIS OF DESIGN FLOOR AND WALL TILE FINISHES AVAILABLE FROM STONE SOURCE - PHILADELPHIA. CONTACT MARC NASBERG: 202.549.3913; MNASBERG@STONESOURCE.COM
- SEE LUMINAIRE SCHEDULE ON SHEET E702 FOR BASIS OF DESIGN LIGHT FIXTURES SHOWN ON RCP. AVAILABLE FROM DIVERSIFIED LIGHTING. CONTACT DEIRDRE MCCLINTOCK: (215) 442-0700; DMCCINTOCK@DLATG.COM
- VERIFY IN FIELD THE SUITABILITY OF PROPOSED NEW CEILING ACCESS PANEL LOCATIONS. NOTIFY ARCHITECT IF PROPOSED LOCATION DOES NOT PROVIDE ADEQUATE ACCESS, AND PROPOSE ALTERNATE LOCATION.
- EXISTING CEILING DEVICES ARE TO BE REPLACED IN KIND, UNLESS OTHERWISE NOTED - SEE MECHANICAL AND ELECTRICAL DRAWINGS FOR ADDITIONAL INFORMATION. NEW DEVICE LOCATIONS ARE AS INDICATED ON ARCHITECTURAL RCP.
- PRIMARY CEILINGS IN EXHIBIT HALL TYPE RESTROOMS ARE TO BE REPLACED IN SAME LOCATION AS EXISTING. CEILING HEIGHTS NOTED ON RCP ARE TO BE VERIFIED IN FIELD.
- CONTRACTOR TO NOTIFY ARCHITECT OF ANY UNFORESEEN OBSTRUCTIONS PREVENTING INSTALLATION OF CEILINGS AT HEIGHT INDICATED ON RCP.
- CEILING OCCUPANCY SENSORS TO BE INSTALLED SO AS TO PROVIDE COMPLETE ROOM COVERAGE.
- PAINT CEILINGS P-1 UNLESS NOTED OTHERWISE.
- PROVIDE NEW COVER PLATES FOR EXISTING SPRINKLER HEADS TO REMAIN. SEE MECH. DWGS.

**CEILING LEGEND**

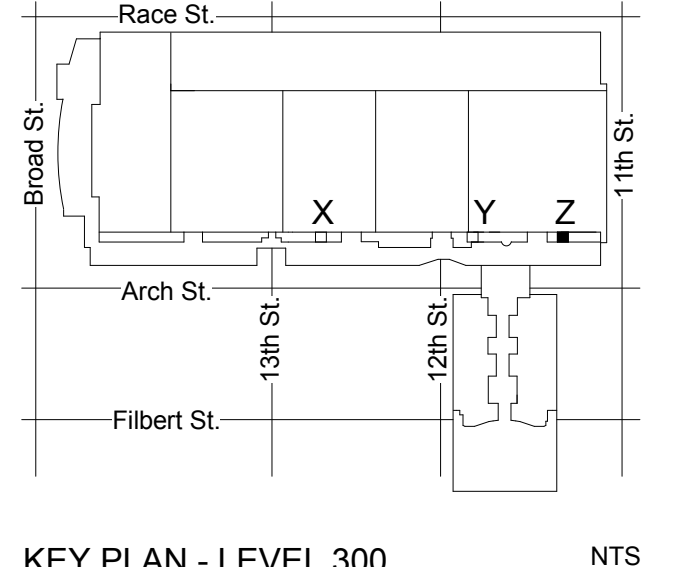
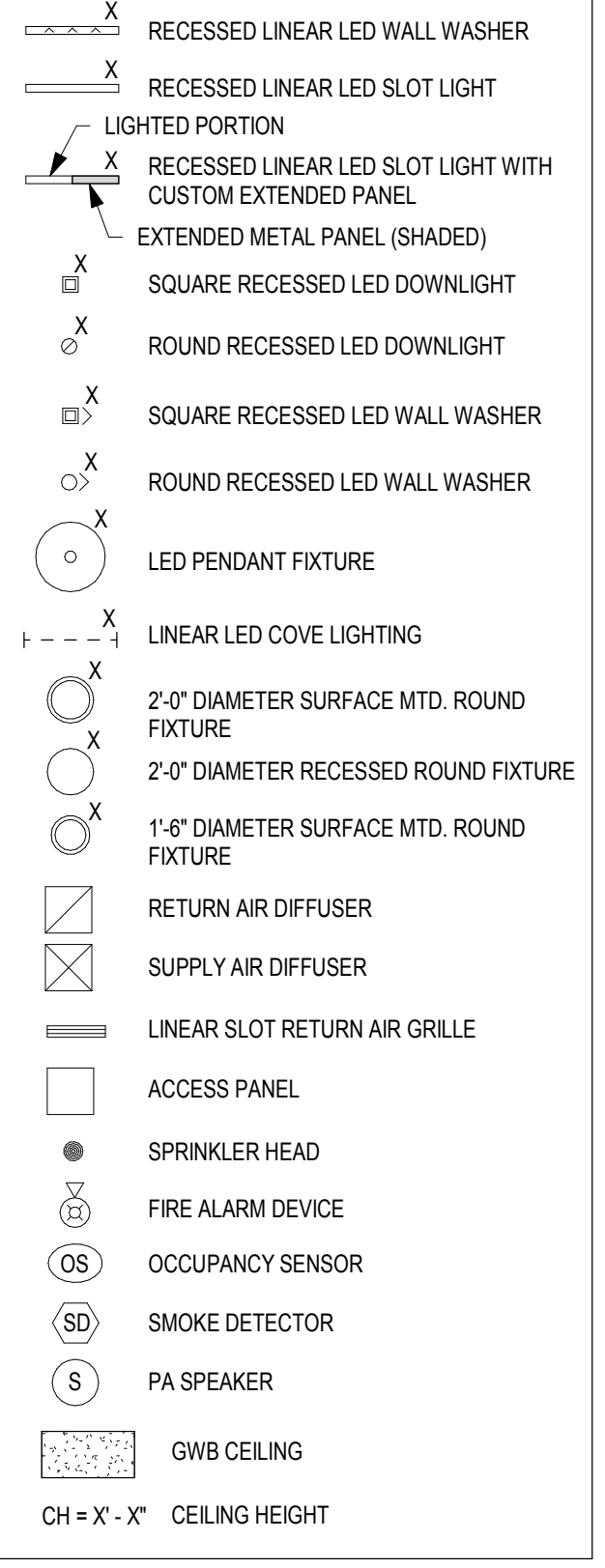

KEY PLAN - LEVEL 300 NTS

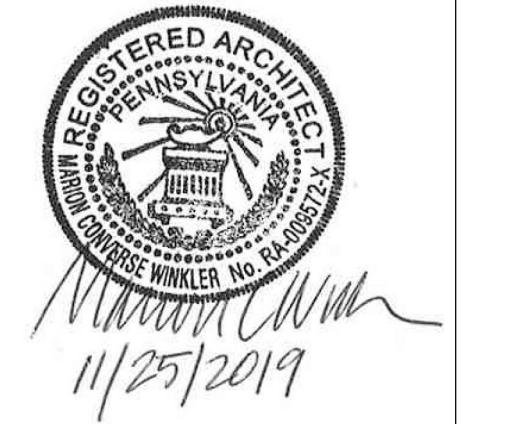

REVISIONS:

No.	Description	Date

**PENNSYLVANIA CONVENTION CENTER RESTROOM RENOVATIONS**  
1101 ARCH STREET, PHILADELPHIA, PA 19107

**RCP & FINISH PLANS - ROOM Z (SEMINAR)**

Project number	CW1615
Date	November 25, 2019
Drawn by	KR/LC
Checked by	EW

**A622**  
Scale As indicated



REVISIONS:

No.	Description	Date

**PENNSYLVANIA CONVENTION CENTER**  
**RESTROOM RENOVATIONS**  
1101 ARCH STREET, PHILADELPHIA, PA 19107

**RCP & FINISH PLAN - ROOM A1 (BALLROOM)**

Project number CW1615  
Date November 25, 2019  
Drawn by KR/LC  
Checked by EW

**A623**  
Scale As indicated

**DRAWING GENERAL NOTES**

- SEE A500-SERIES SHEETS FOR INTERIOR ELEVATIONS AND WALL TILE PATTERN DETAILS.
- ALL BASIS OF DESIGN FLOOR AND WALL TILE FINISHES AVAILABLE FROM STONE SOURCE - PHILADELPHIA. CONTACT MARC NASBERG; 202.549.3913; MNASBERG@STONESOURCE.COM
- SEE LUMINAIRE SCHEDULE ON SHEET E702 FOR BASIS OF DESIGN LIGHT FIXTURES SHOWN ON RCP. AVAILABLE FROM DIVERSIFIED LIGHTING; CONTACT DEIRDRE MCCLINTOCK; (215) 442-0700; DMCCCLINTOCK@DLATG.COM
- VERIFY IN FIELD THE SUITABILITY OF PROPOSED NEW CEILING ACCESS PANEL LOCATIONS. NOTIFY ARCHITECT IF PROPOSED LOCATION DOES NOT PROVIDE ADEQUATE ACCESS, AND PROPOSE ALTERNATE LOCATION.
- EXISTING CEILING DEVICES ARE TO BE REPLACED IN KIND, UNLESS OTHERWISE NOTED. - SEE MECHANICAL AND ELECTRICAL DRAWINGS FOR ADDITIONAL INFORMATION. NEW DEVICE LOCATIONS ARE AS INDICATED ON ARCHITECTURAL RCP.
- PRIMARY CEILINGS IN EXHIBIT HALL TYPE RESTROOMS ARE TO BE REPLACED IN SAME LOCATION AS EXISTING. CEILING HEIGHTS NOTED ON RCP ARE TO BE VERIFIED IN FIELD.
- CONTRACTOR TO NOTIFY ARCHITECT OF ANY UNFORESEEN OBSTRUCTIONS PREVENTING INSTALLATION OF CEILINGS AT HEIGHT INDICATED ON RCP.
- CEILING OCCUPANCY SENSORS TO BE INSTALLED SO AS TO PROVIDE COMPLETE ROOM COVERAGE.
- PAIN CEILINGS P-1 UNLESS NOTED OTHERWISE.
- PROVIDE NEW COVER PLATES FOR EXISTING SPRINKLER HEADS TO REMAN. SEE MECH. DWGS.

**CEILING LEGEND**

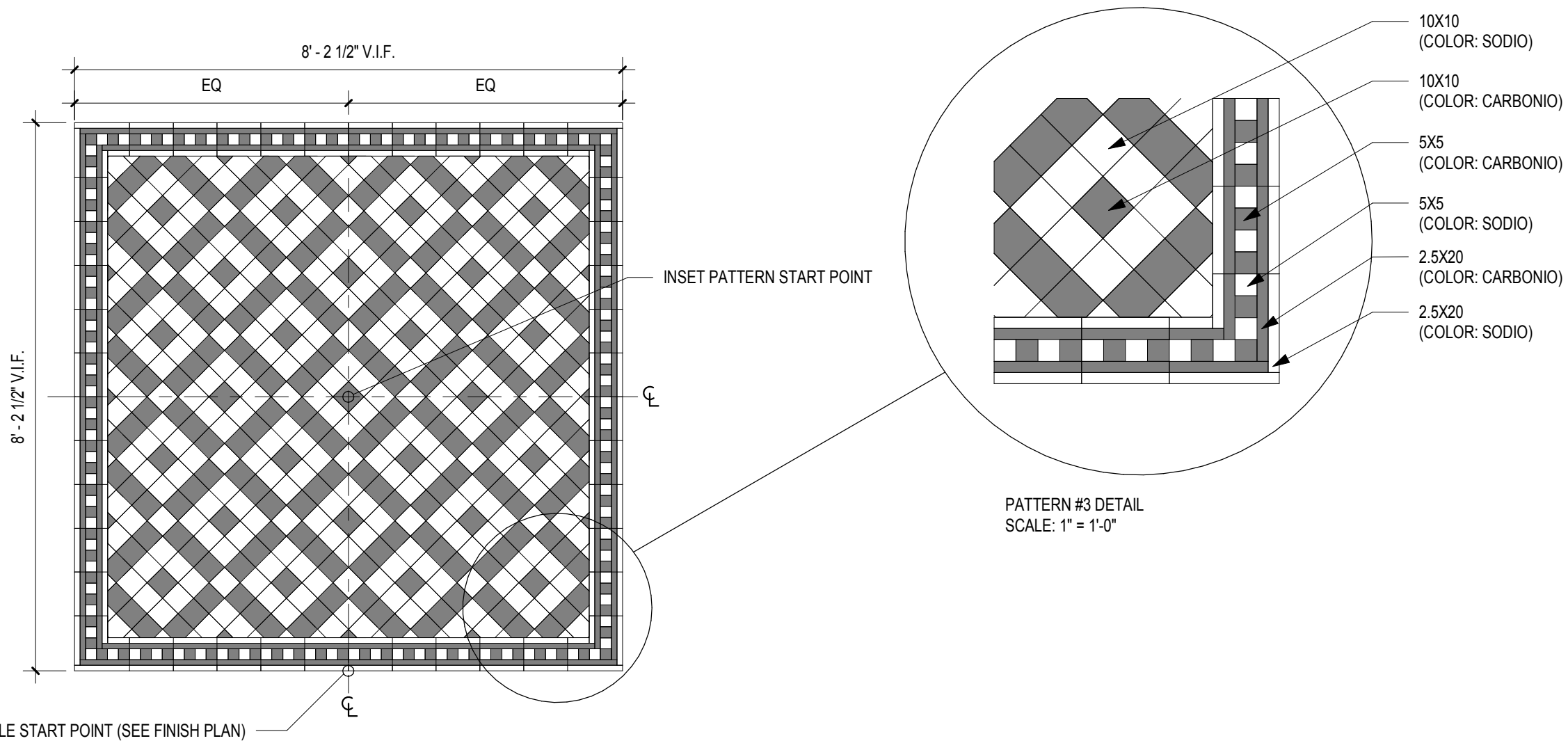
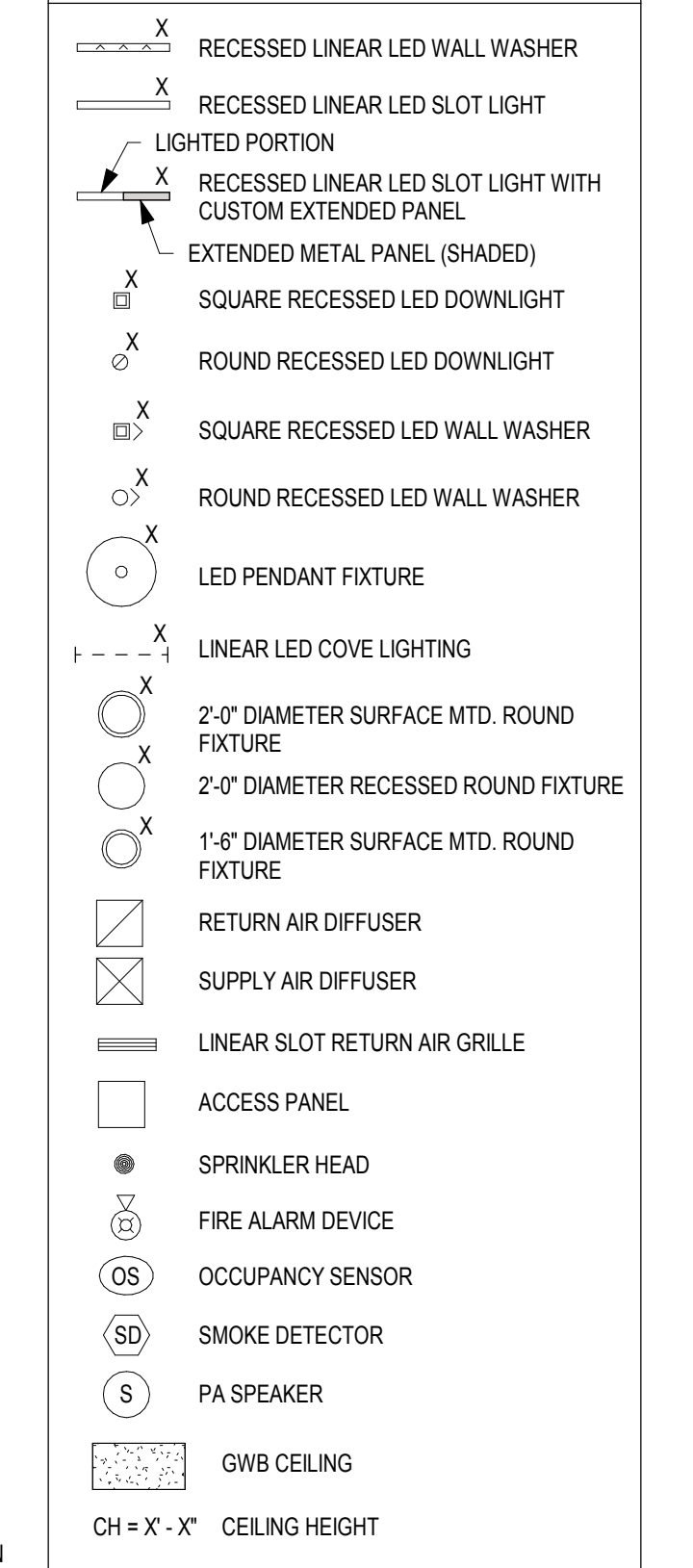

**3 FLOOR ACCENT TILE PATTERN #3 (CT-11)**  
A623 SCALE: 1/2" = 1'-0"

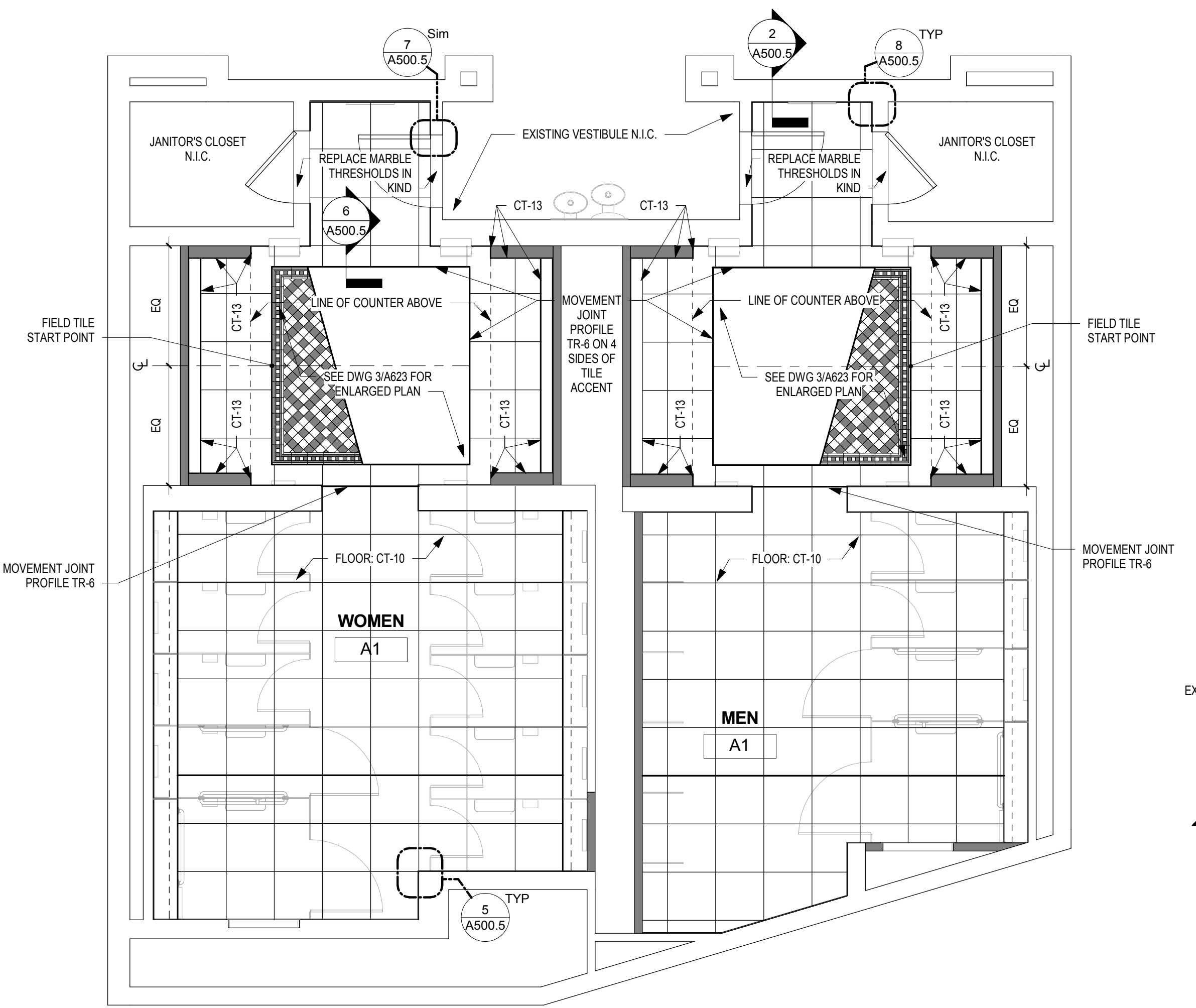

**2 FINISH PLAN - MEN'S & WOMEN'S ROOM A1**  
A623 SCALE: 1/4" = 1'-0"

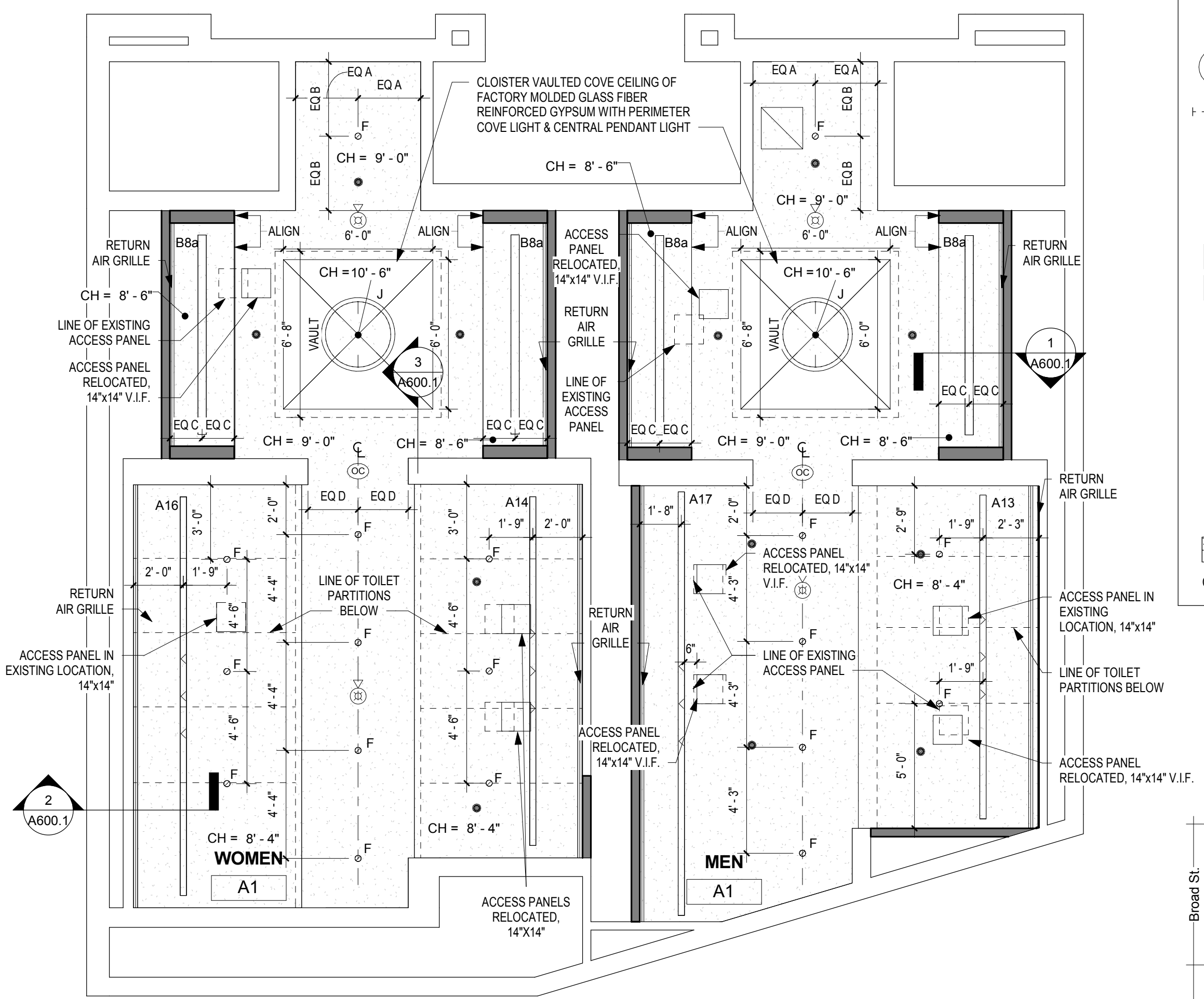

**1 REFLECTED CEILING PLAN - MEN'S & WOMEN'S ROOM A1**  
A623 SCALE: 1/4" = 1'-0"

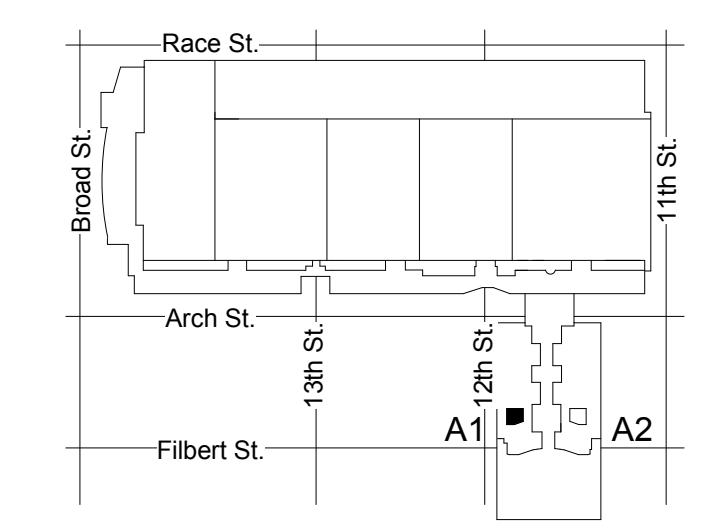

KEY PLAN - BALLROOM LEVEL NTS

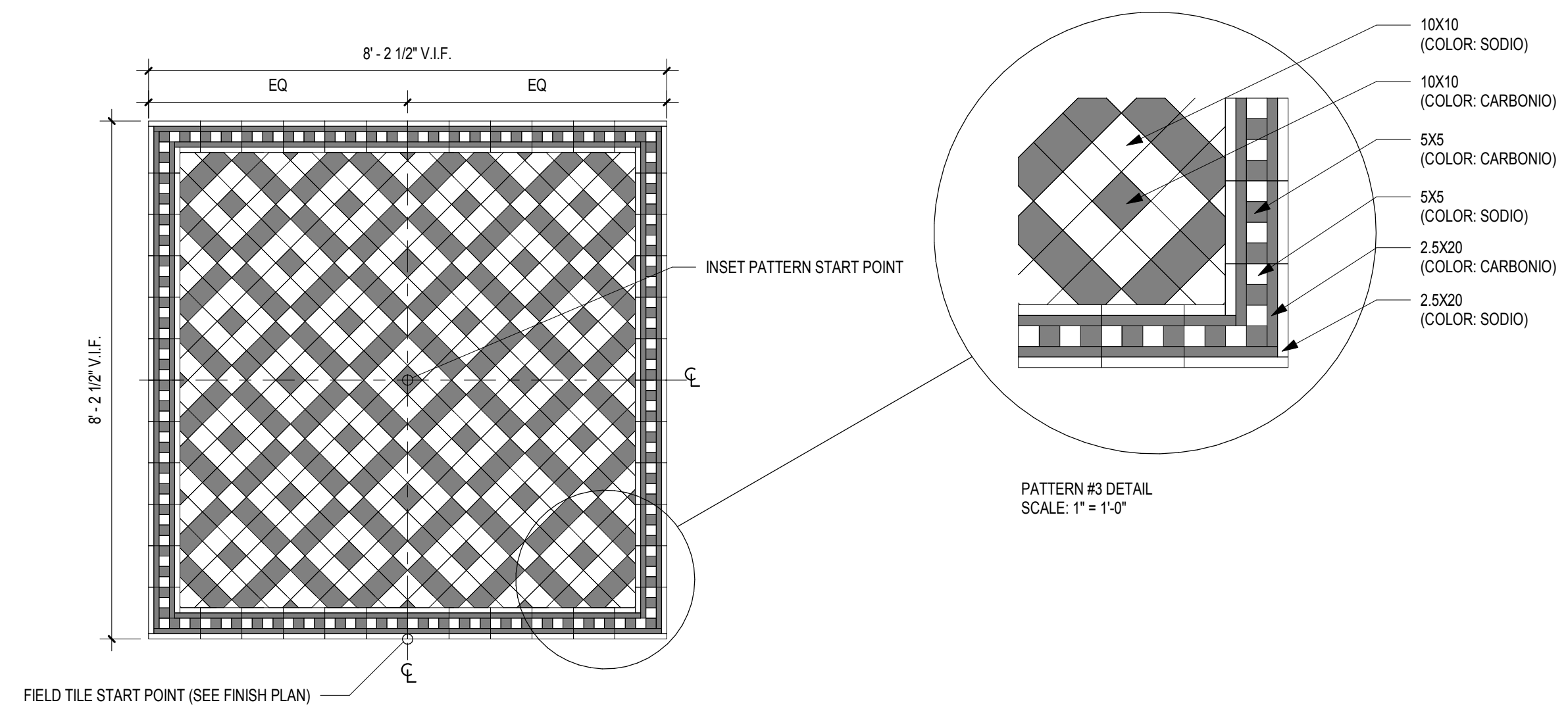

**3 FLOOR ACCENT TILE PATTERN #3 (CT-11)**  
 SCALE: 1/2" = 1'-0"

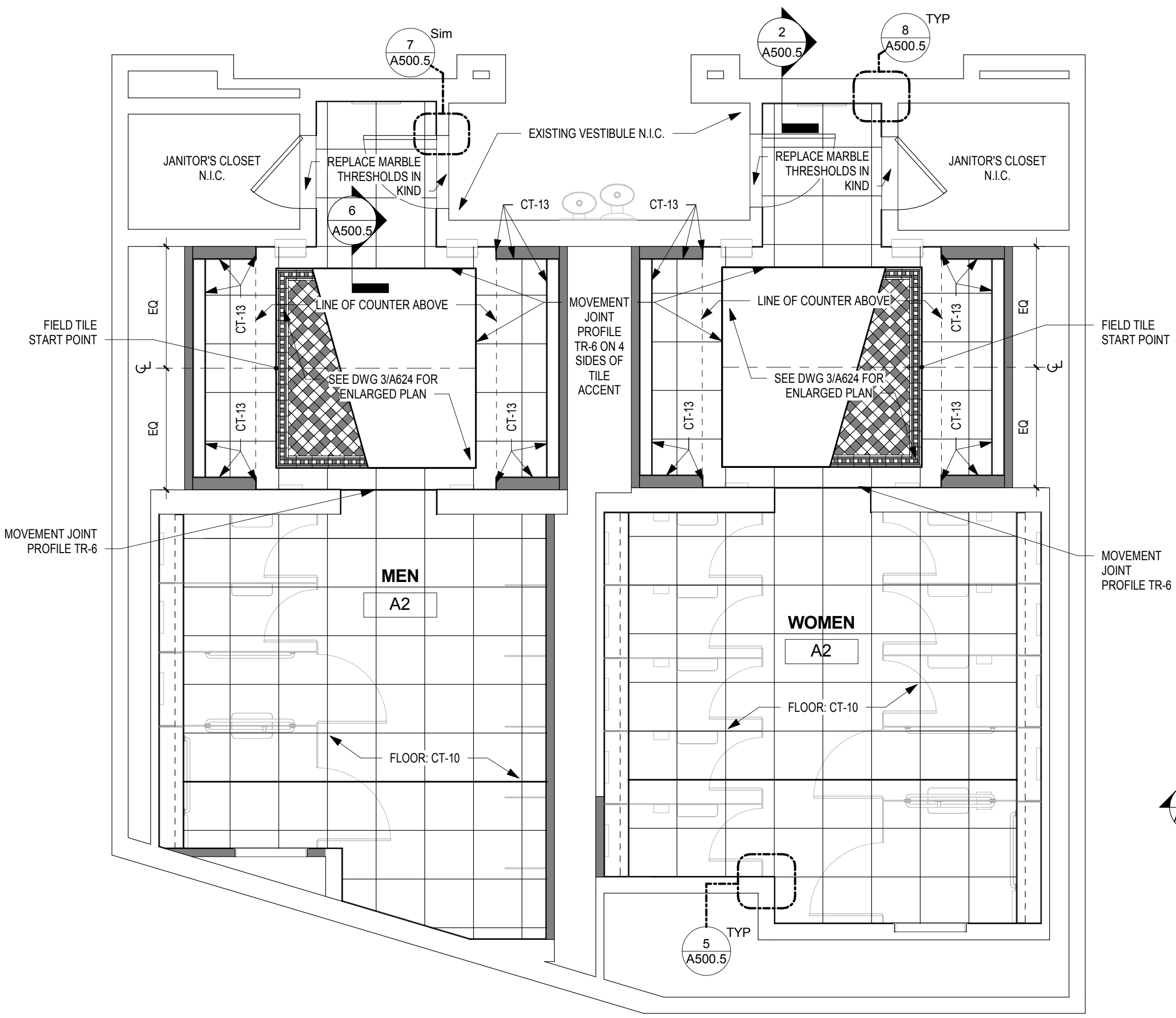

**2 FINISH PLAN - MEN'S & WOMEN'S ROOM A2**  
 SCALE: 1/4" = 1'-0"

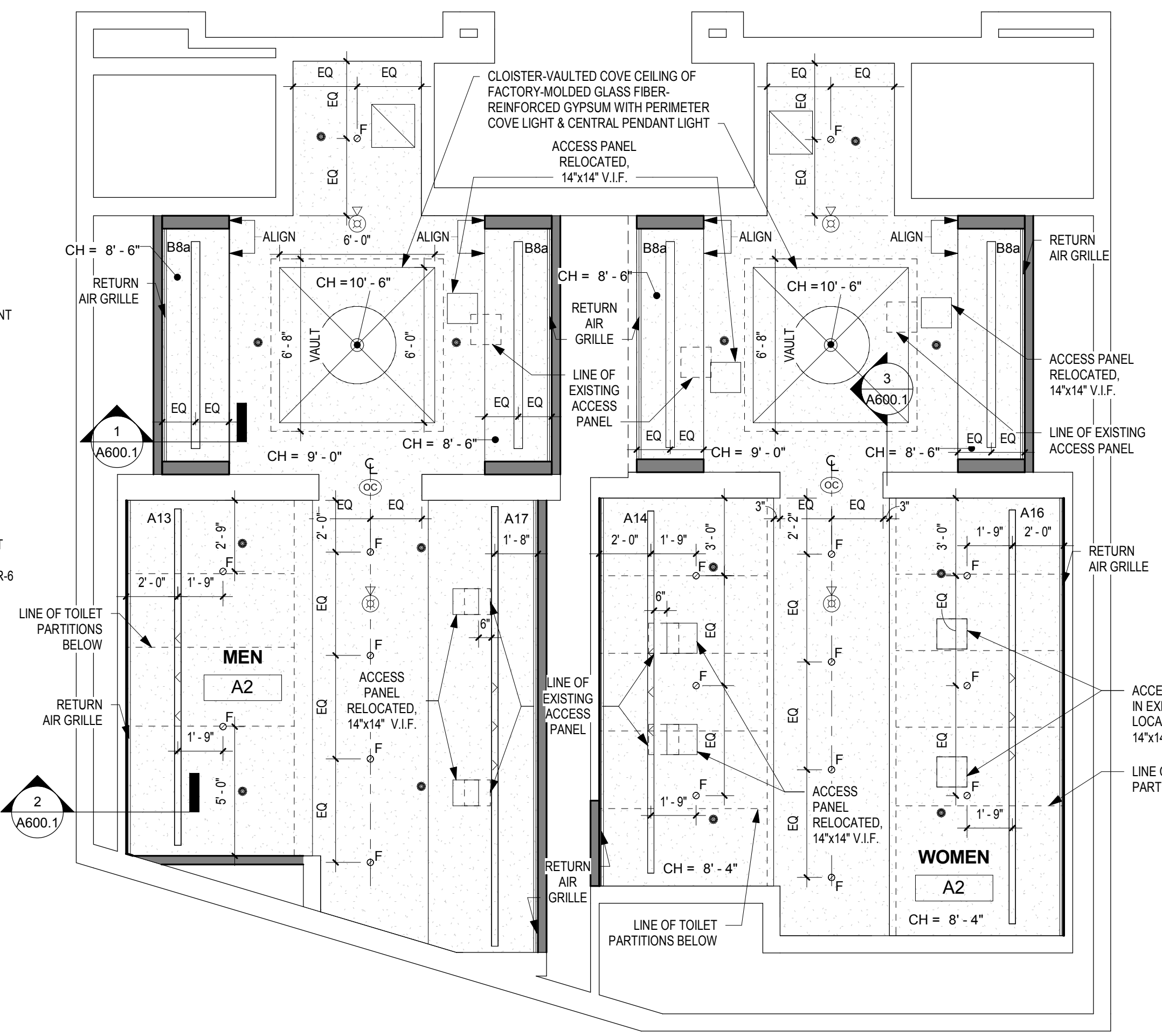

**1 REFLECTED CEILING PLAN - MEN'S & WOMEN'S ROOM A2**  
 SCALE: 1/4" = 1'-0"

**DRAWING GENERAL NOTES**

- SEE A500-SERIES SHEETS FOR INTERIOR ELEVATIONS AND WALL TILE PATTERN DETAILS.
- ALL BASIS OF DESIGN FLOOR AND WALL TILE FINISHES AVAILABLE FROM STONE SOURCE - PHILADELPHIA. CONTACT MARC NASBERG; 202.549.3913; MNASBERG@STONESOURCE.COM
- SEE LUMINAIRE SCHEDULE ON SHEET E702 FOR BASIS OF DESIGN LIGHT FIXTURES SHOWN ON RCP. AVAILABLE FROM DIVERSIFIED LIGHTING; CONTACT DEIRDRE MCCLINTOCK; (215) 442-0700; DMCLINTOCK@DLATG.COM
- VERIFY IN FIELD THE SUITABILITY OF PROPOSED NEW CEILING ACCESS PANEL LOCATIONS. NOTIFY ARCHITECT IF PROPOSED LOCATION DOES NOT PROVIDE ADEQUATE ACCESS, AND PROPOSE ALTERNATE LOCATION.
- EXISTING CEILING DEVICES ARE TO BE REPLACED IN KIND, UNLESS OTHERWISE NOTED - SEE MECHANICAL AND ELECTRICAL DRAWINGS FOR ADDITIONAL INFORMATION. NEW DEVICE LOCATIONS ARE AS INDICATED ON ARCHITECTURAL RCP.
- PRIMARY CEILINGS IN EXHIBIT HALL TYPE RESTROOMS ARE TO BE REPLACED IN SAME LOCATION AS EXISTING. CEILING HEIGHTS NOTED ON RCP ARE TO BE VERIFIED IN FIELD.
- CONTRACTOR TO NOTIFY ARCHITECT OF ANY UNFORESEEN OBSTRUCTIONS PREVENTING INSTALLATION OF CEILINGS AT HEIGHT INDICATED ON RCP.
- CEILING OCCUPANCY SENSORS TO BE INSTALLED SO AS TO PROVIDE COMPLETE ROOM COVERAGE.
- PAINT CEILINGS P-1 UNLESS NOTED OTHERWISE.
- PROVIDE NEW COVER PLATES FOR EXISTING SPRINKLER HEADS TO REMAN. SEE MECH. DWGS.

**CEILING LEGEND**

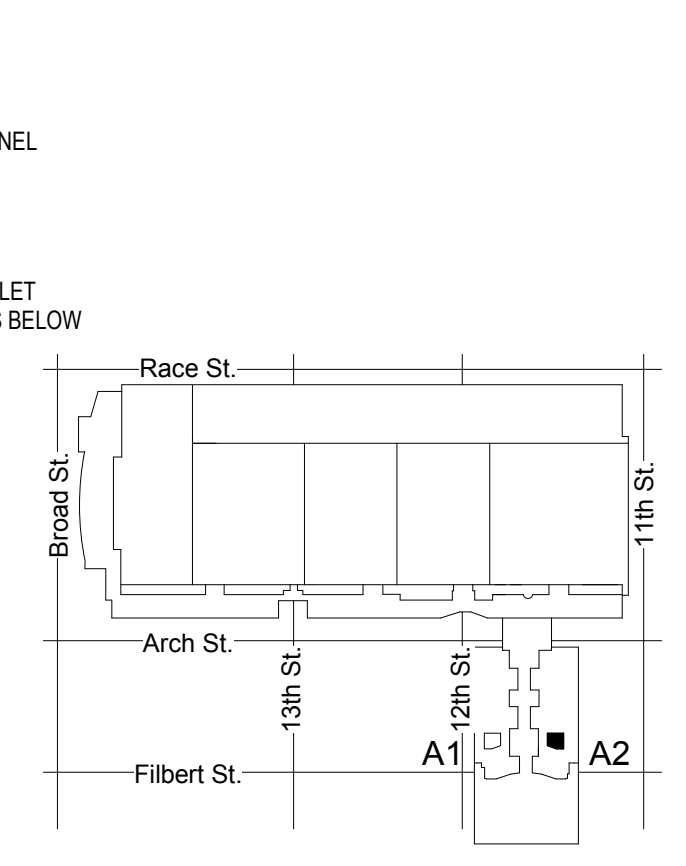
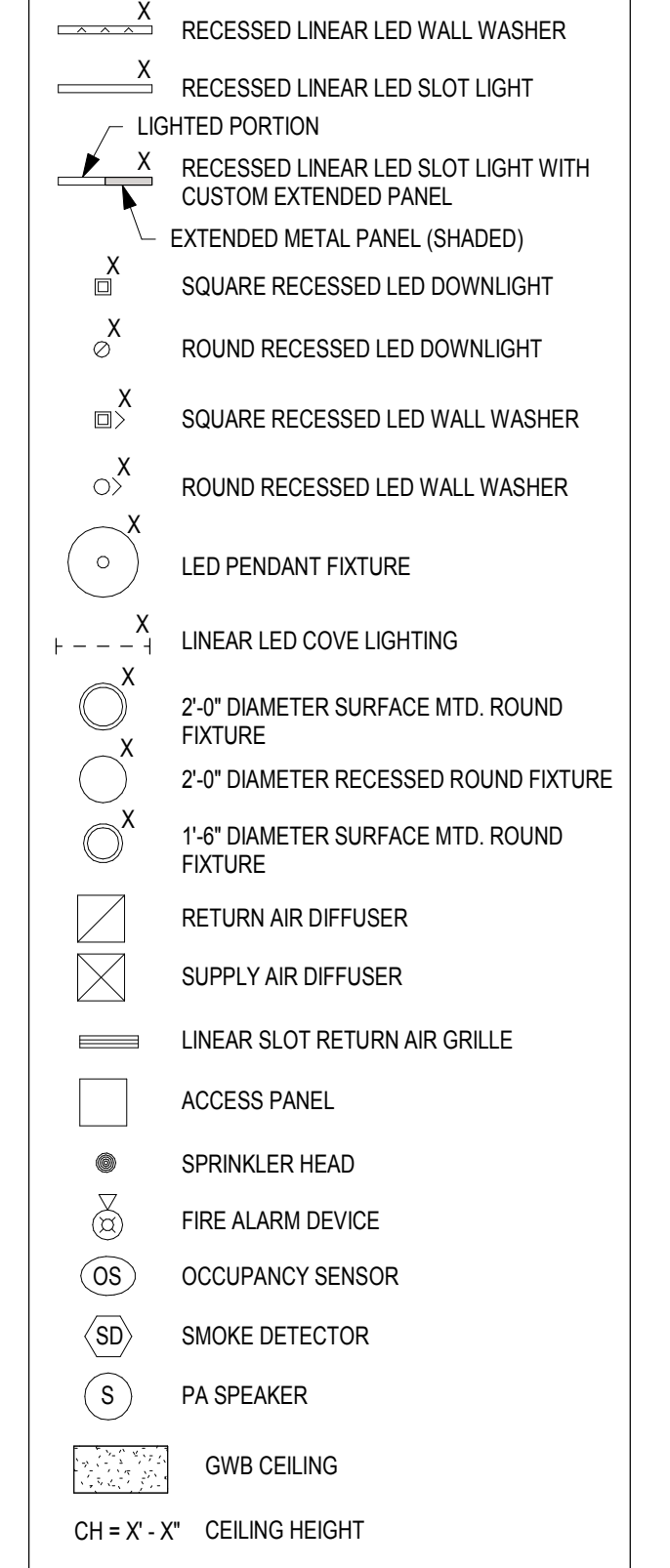

KEY PLAN - BALLROOM LEVEL NTS



**REVISIONS:**

No.	Description	Date

**PENNSYLVANIA CONVENTION CENTER**  
**RESTROOM RENOVATIONS**  
 1101 ARCH STREET, PHILADELPHIA, PA 19107

**RCP & FINISH PLAN - ROOM A2 (BALLROOM)**

Project number CW1615  
 Date November 25, 2019  
 Drawn by KR/LC  
 Checked by EW



**ARCHITECTS:**  
CONVERSE WINKLER ARCHITECTURE  
331 Montgomery Avenue,  
Bala Cynwyd, PA, 19144

Ph: 610.664.0806  
Fax: 215.664.1075

Contact: Elin Westrick  
e-mail: ewestrick@cwarc.com

**MEP ENGINEERS:**

**ARORA**  
Arora Engineers, Inc.  
61 Wilmington West Chester Pike  
Chester, PA, 19317

P (610) 459-7900 | F (610) 459-7950 | aroraengineers.com

Contact: Kevin Sultanik  
e-mail: ksultanik@aroraengineers.com

**STRUCTURAL ENGINEERS:**  
CSA GROUP  
1341 NORTH DELAWARE AVENUE,  
SUITE 507  
PHILADELPHIA, PA 19125

Ph: 215.427.8700  
Fax: 215.427.8752

Contact: Wing Au  
e-mail: wau@csagroup.com



**REVISIONS:**

No.	Description	Date

PENNSYLVANIA  
CONVENTION CENTER  
RESTROOM RENOVATIONS  
1101 ARCH STREET, PHILADELPHIA, PA 19107

EXHIBIT TYPE  
ROOM SIGNAGE

Project number CW1615  
Date November 25, 2019  
Drawn by LC/KR  
Checked by EW

**A800**  
Scale As indicated

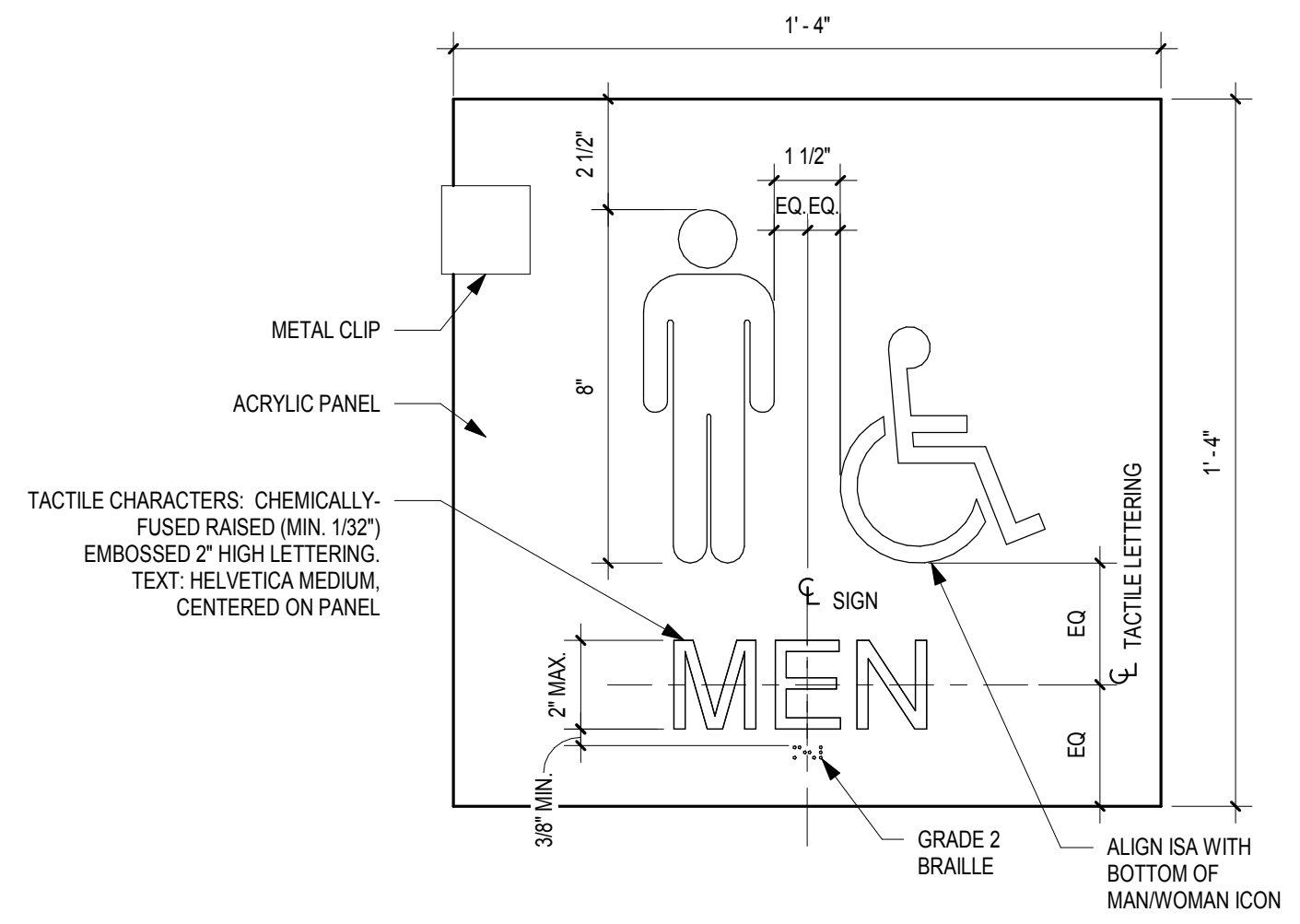

7 **TYP. EXHIBIT RESTROOM SIGN - MEN'S ACCESSIBLE**  
SCALE: 3" = 1'-0"

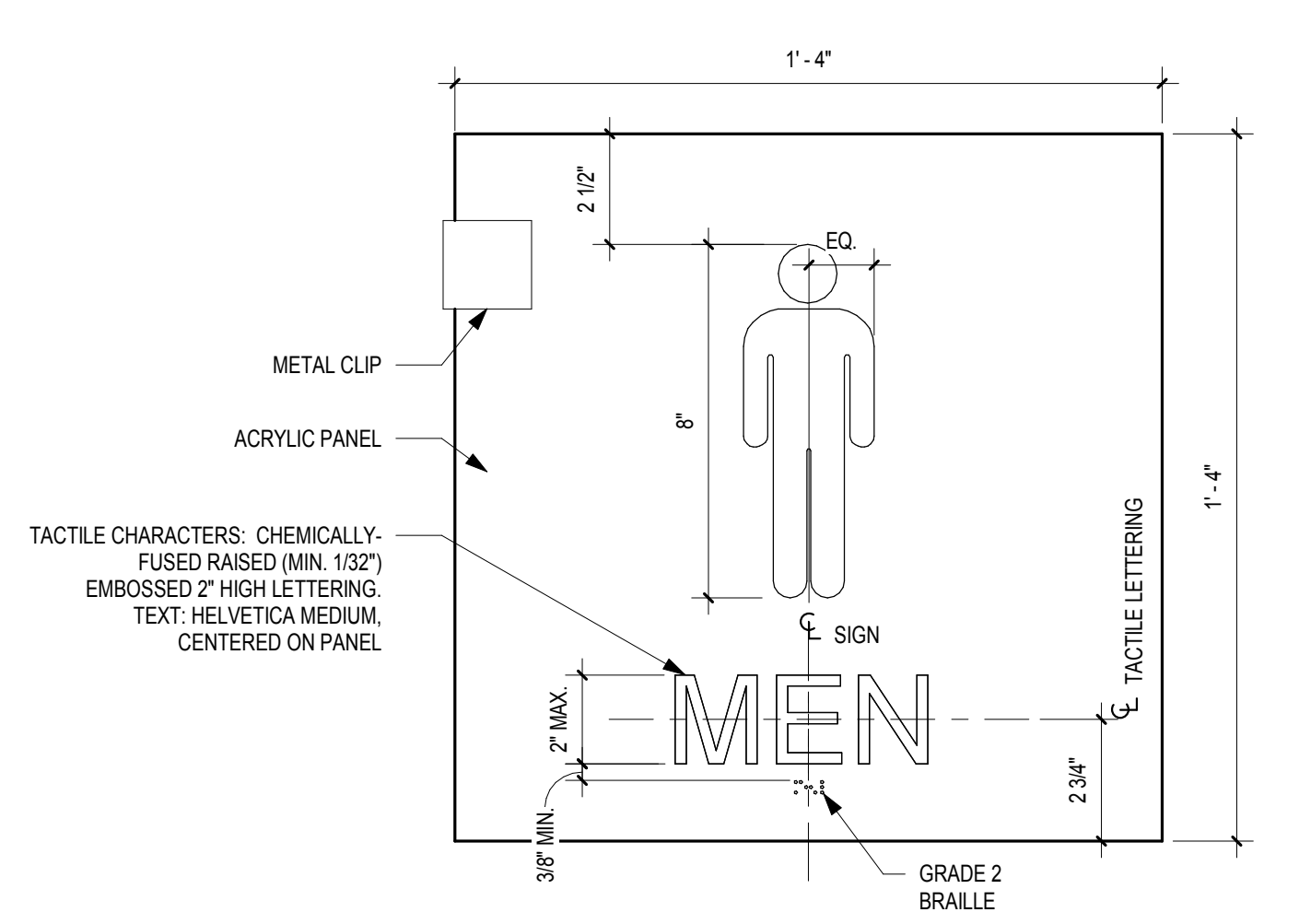

4 **TYP. EXHIBIT RESTROOM SIGN - MEN'S NON-ACCESSIBLE**  
SCALE: 3" = 1'-0"

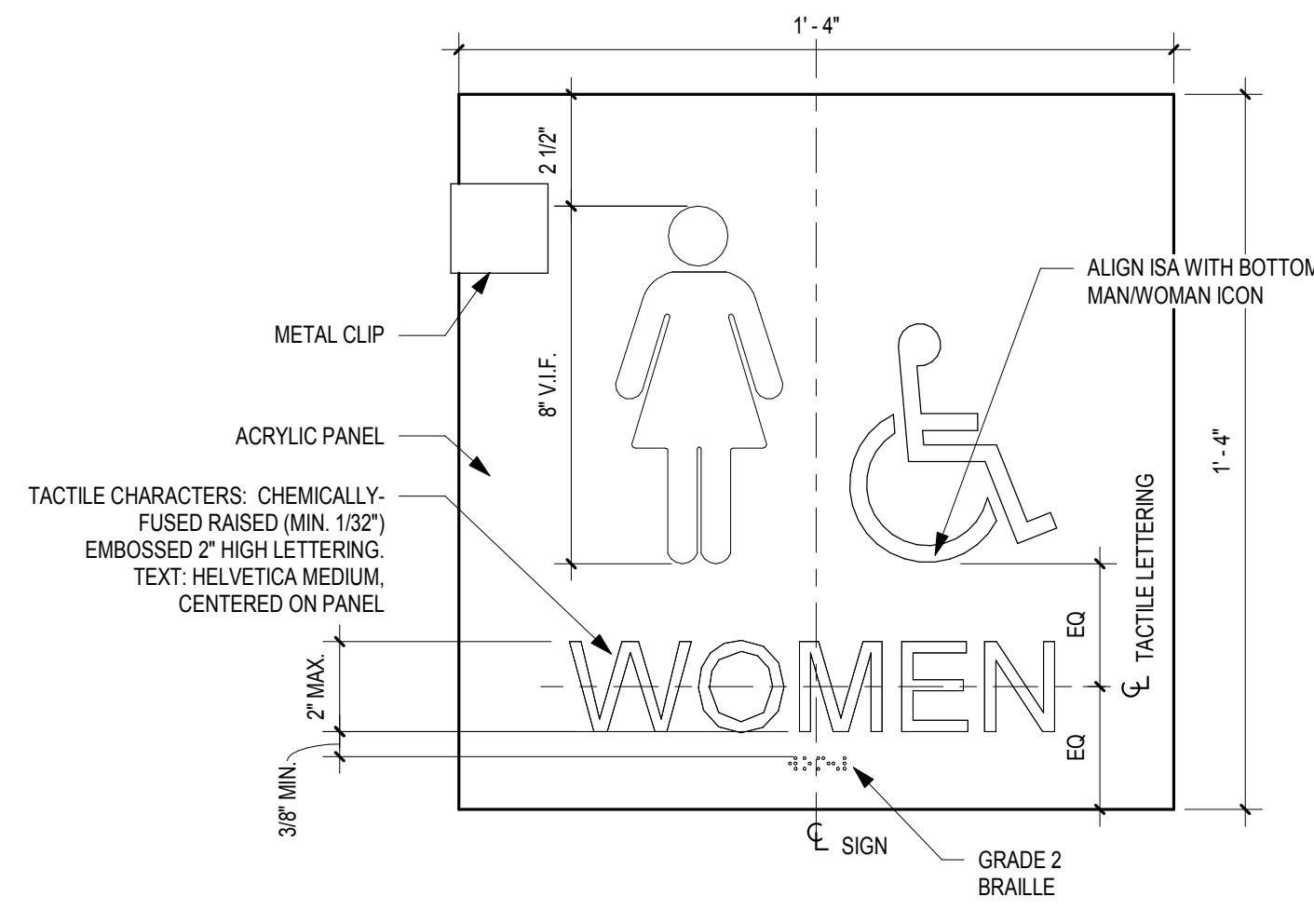

6 **TYP. EXHIBIT RESTROOM SIGN - WOMEN'S ACCESSIBLE**  
SCALE: 3" = 1'-0"

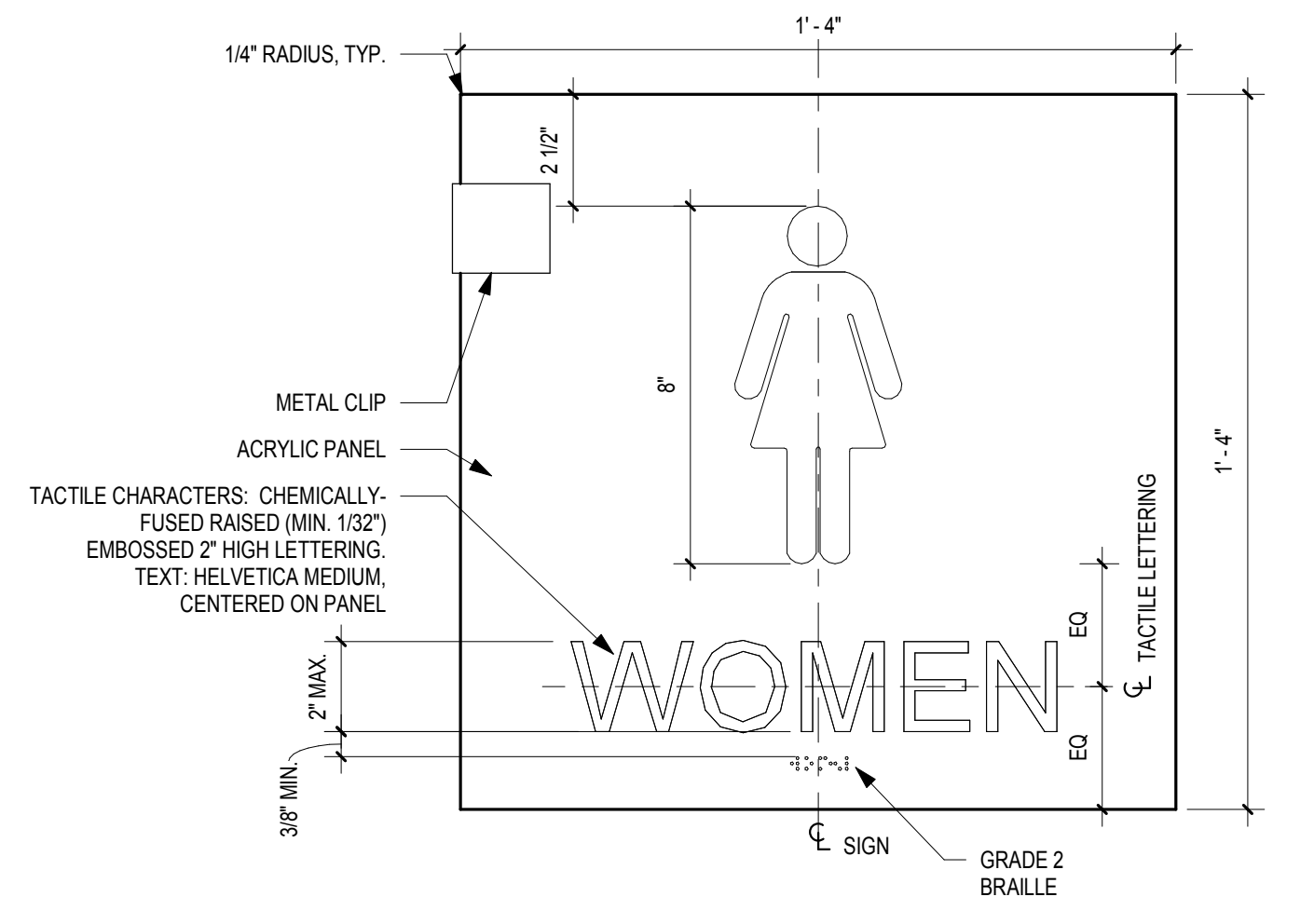

3 **TYP. EXHIBIT RESTROOM SIGN - WOMEN'S NON-ACCESSIBLE**  
SCALE: 3" = 1'-0"

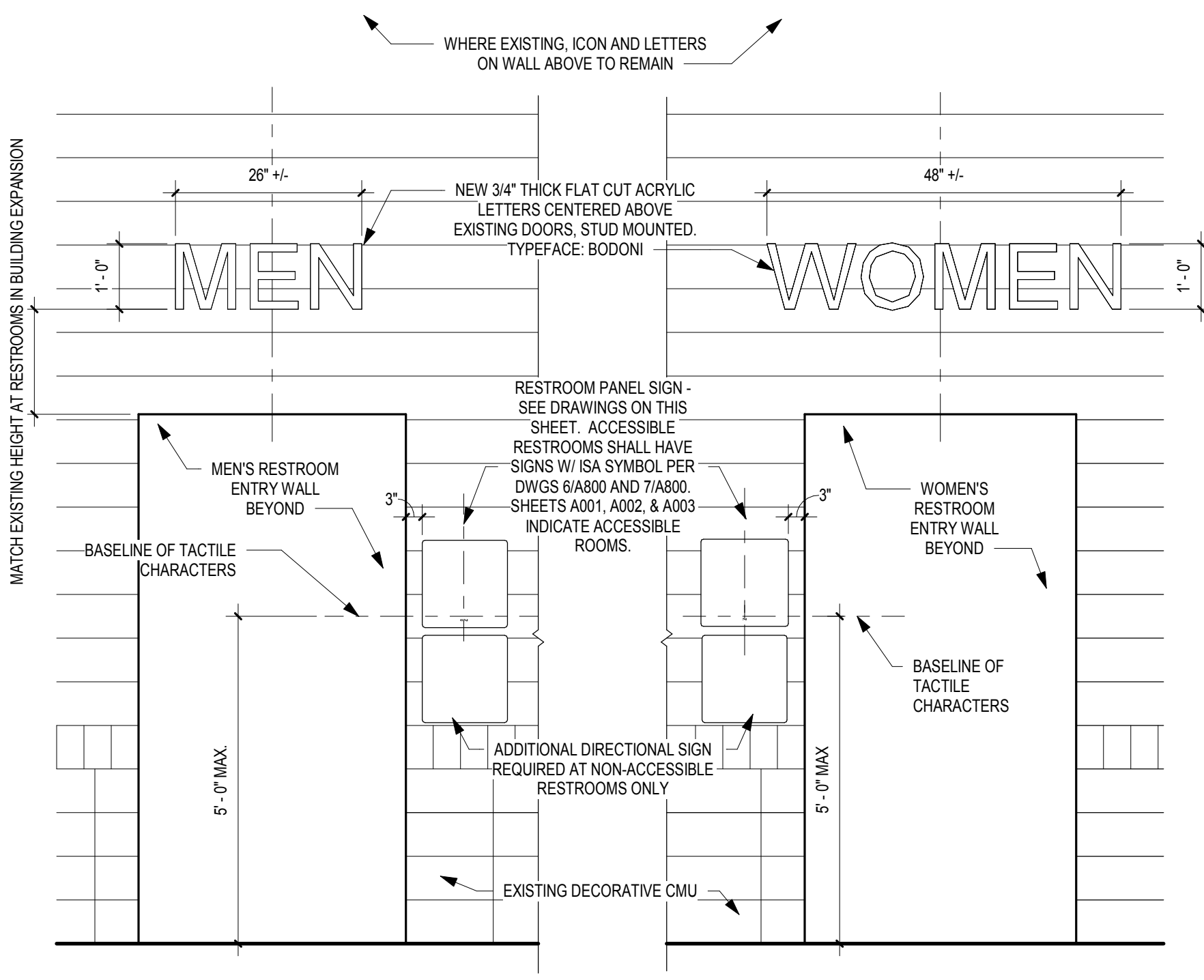

2 **TYP. EXHIBIT RESTROOM SIGN ELEVATION**  
SCALE: 1/2" = 1'-0"

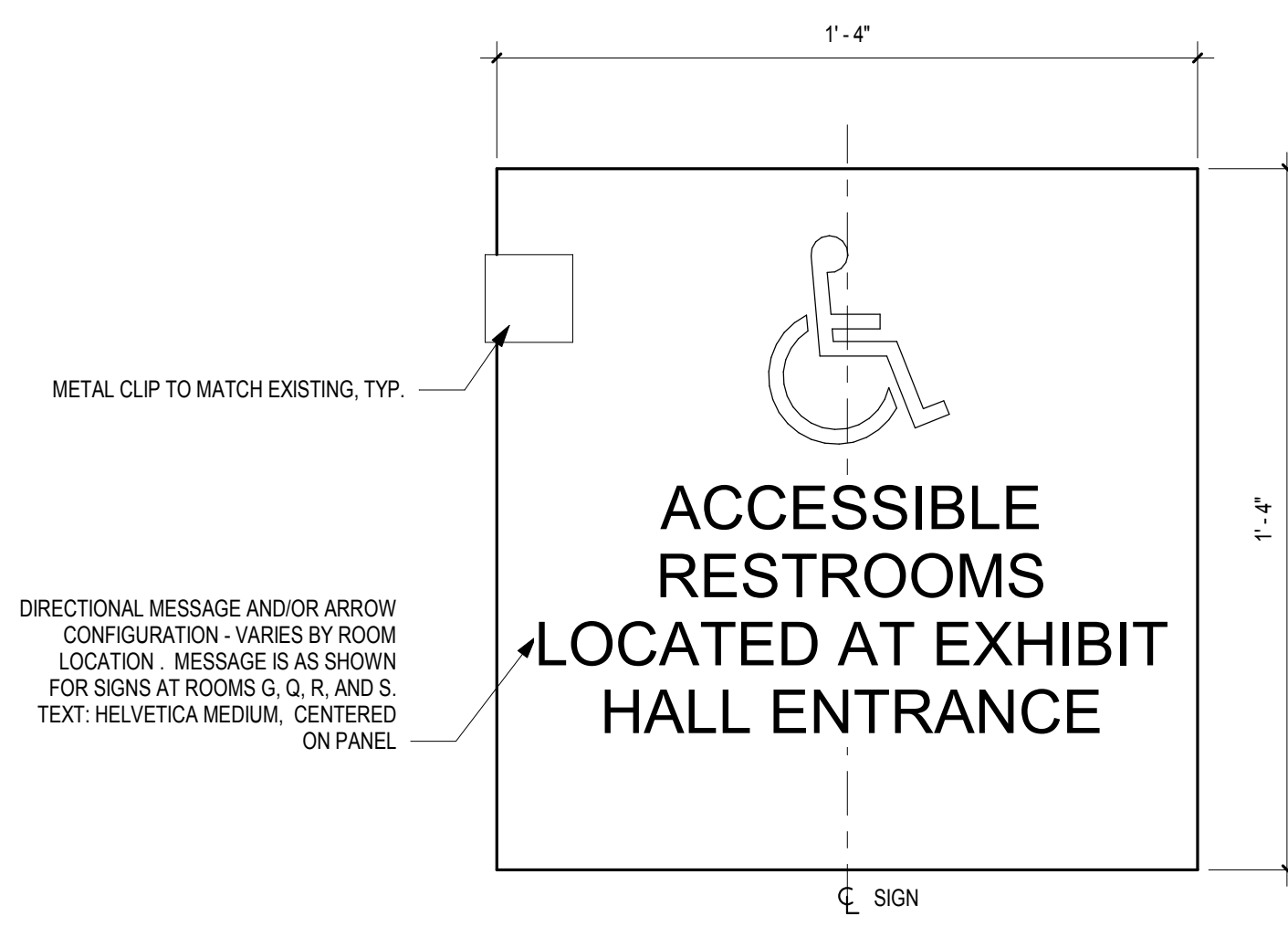

5 **TYP. EXHIBIT DIRECTIONAL SIGN @ NON-ACCESSIBLE RESTROOMS**  
SCALE: 3" = 1'-0"

**SIGNAGE NOTES:**

- EXHIBIT HALL RESTROOM SIGNAGE TO MATCH MATERIAL, SIZE, THICKNESS, AND COLOR OF EXISTING SIGNAGE AT NEWER RESTROOMS IN CONVENTION CENTER EXPANSION (EXHIBIT HALLS D & E). GC IS TO VERIFY IN FIELD.
- MESSAGE IS AS SHOWN IN DRAWINGS.
- SIGN FACE PANEL TO HAVE MAGNETIC ATTACHMENT TO BACKER PANEL. FACE PANEL TO BE REMOVABLE/ INTERCHANGEABLE BY FACILITY.
- SIGNAGE SHALL BE COMPLIANT WITH ALL BUILDING CODES AND ADA REQUIREMENTS.

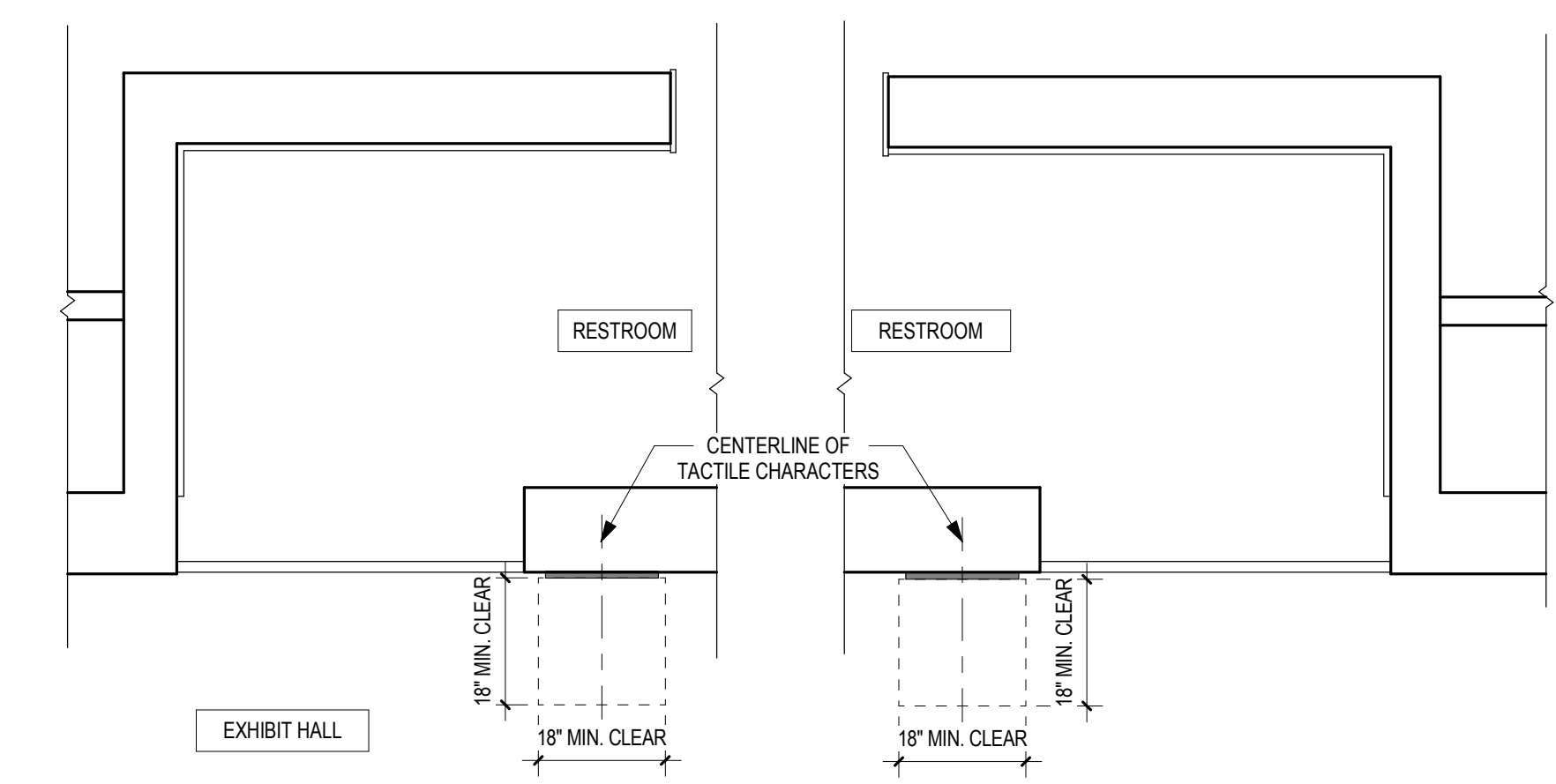

1 **TYP. SIGN CLEARANCES PLAN - EXHIBIT**  
SCALE: 1/2" = 1'-0"

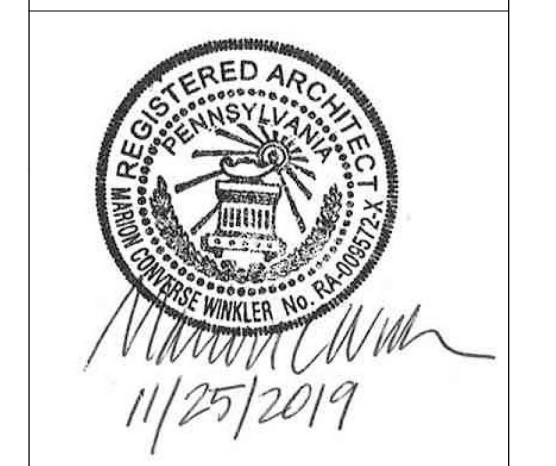

REVISIONS:

No.	Description	Date

**PENNSYLVANIA CONVENTION CENTER**  
**RESTROOM RENOVATIONS**  
 1101 ARCH STREET, PHILADELPHIA, PA 19107

**SEMINAR TYPE ROOM SIGNAGE**

Project number CW1615  
 Date November 25, 2019  
 Drawn by KR/LC  
 Checked by EW

**A801**  
 Scale As indicated

**SIGNAGE NOTES:**

- SEMINAR/BALLROOM RESTROOM SIGNAGE TO MATCH EXISTING SIGNAGE TYPE AND COLOR IN SAME LOCATION. GC IS TO VERIFY IN FIELD.
- MESSAGE IS AS SHOWN IN DRAWINGS.
- SIGN FACE PANEL TO HAVE MAGNETIC ATTACHMENT TO BACKER PANEL. FACE PANEL TO BE REMOVABLE/ INTERCHANGEABLE BY FACILITY.
- SIGNAGE SHALL BE COMPLIANT WITH ALL BUILDING CODES AND ADA REQUIREMENTS.

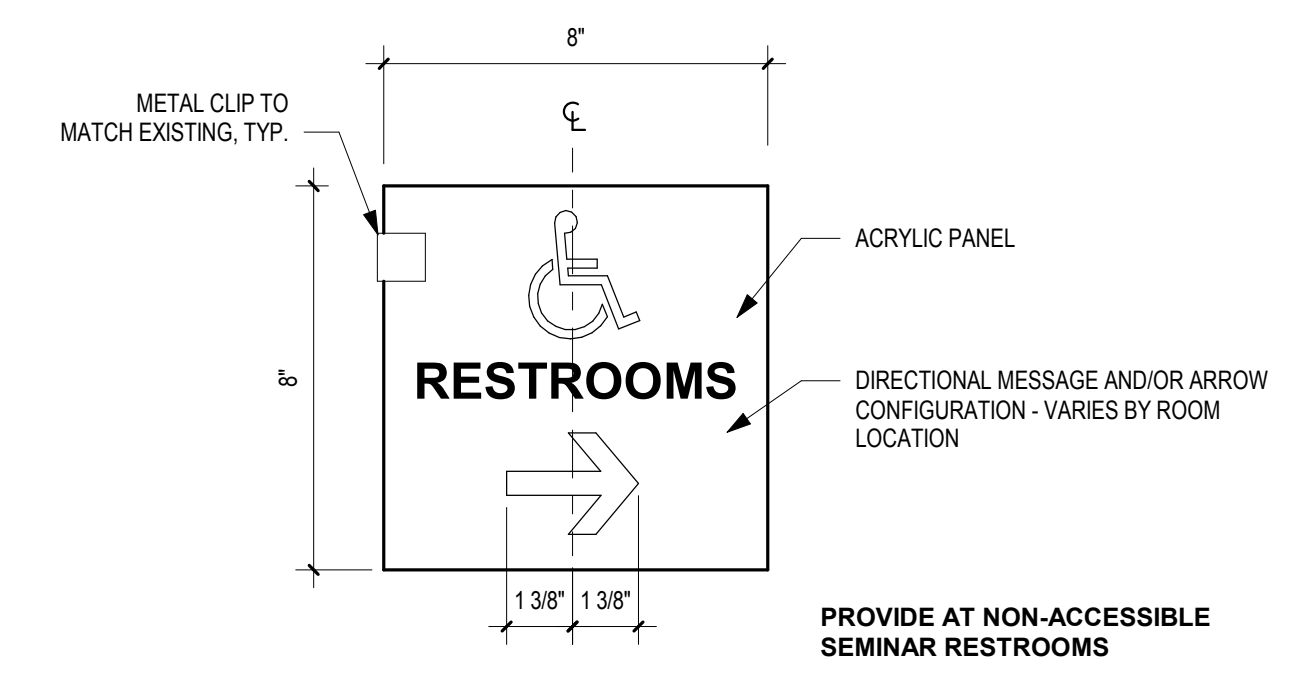

**5 TYP. SEMINAR ROOM DIRECTIONAL SIGN**  
 SCALE: 3" = 1'-0"

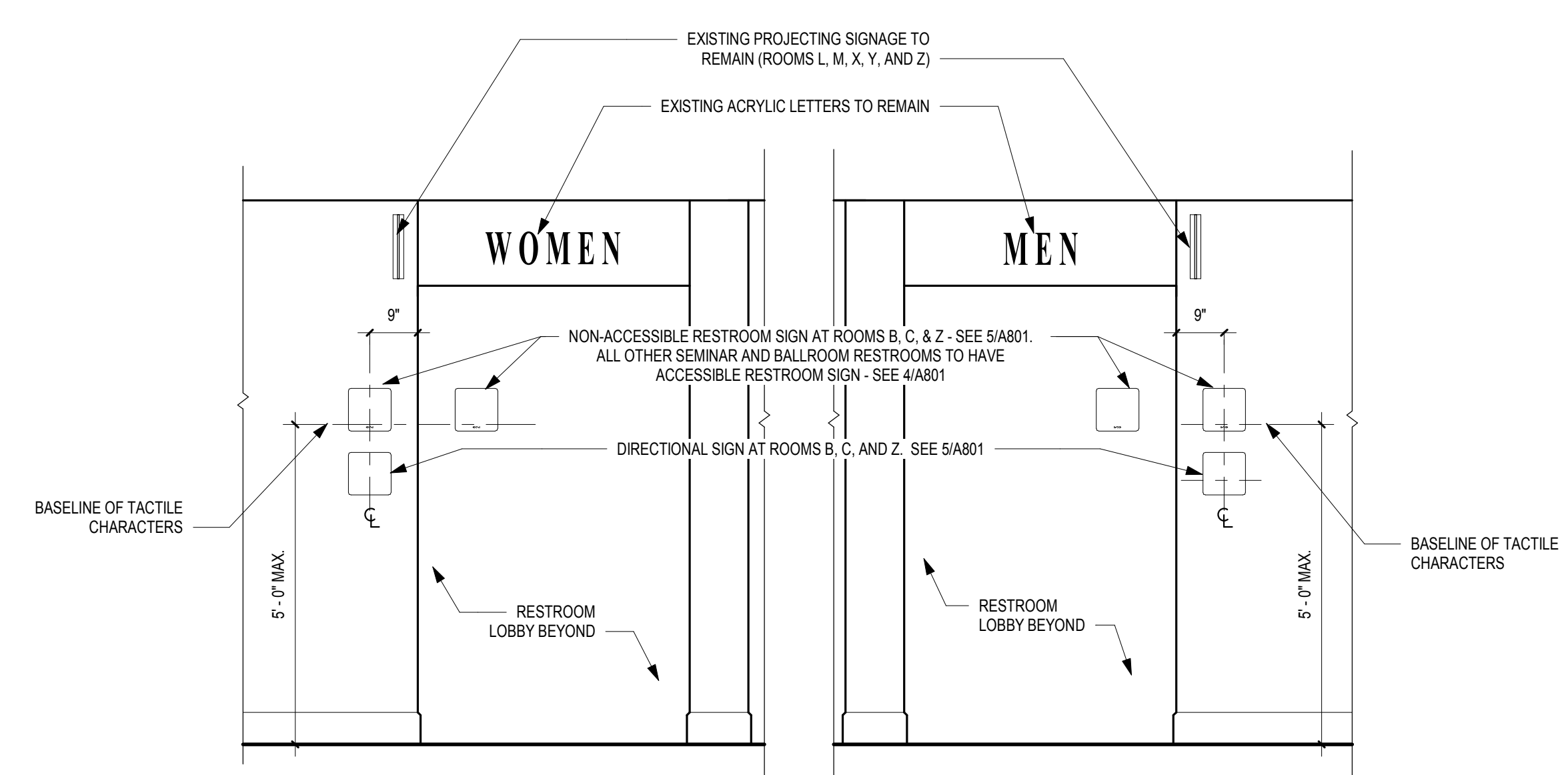

**2 TYPICAL ELEVATION @ SEMINAR ROOM ENTRY - SIGN LOCATIONS**  
 SCALE: 1/2" = 1'-0"

NOTE: NEW SIGNS MAY BE REPLACED AT EXISTING LOCATIONS IF ADA & CODE-REQUIRED CLEARANCES ARE MET.

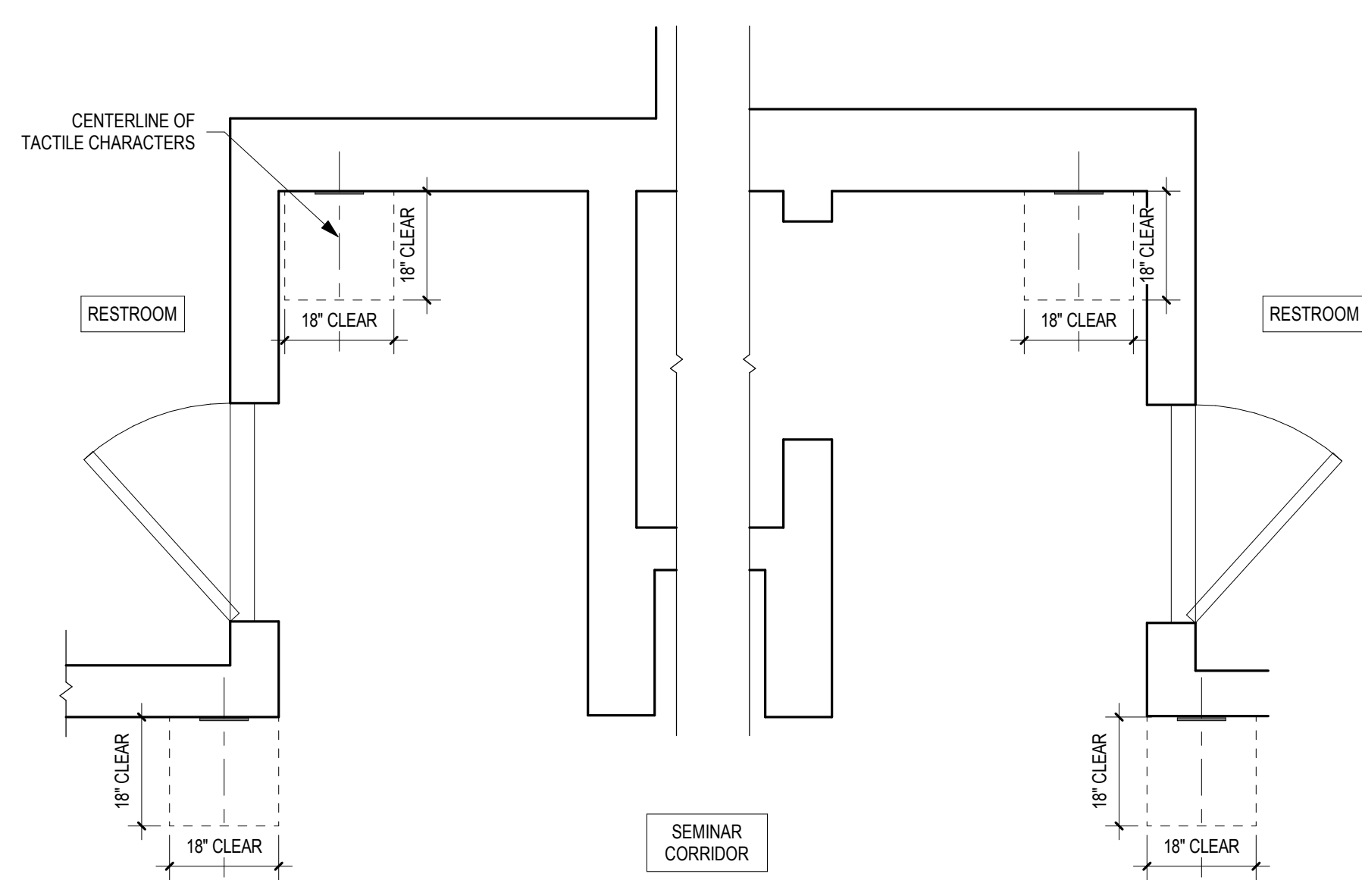

**1 TYPICAL PLAN @ SEMINAR ROOM ENTRY - SIGN CLEARANCES**  
 SCALE: 1/2" = 1'-0"

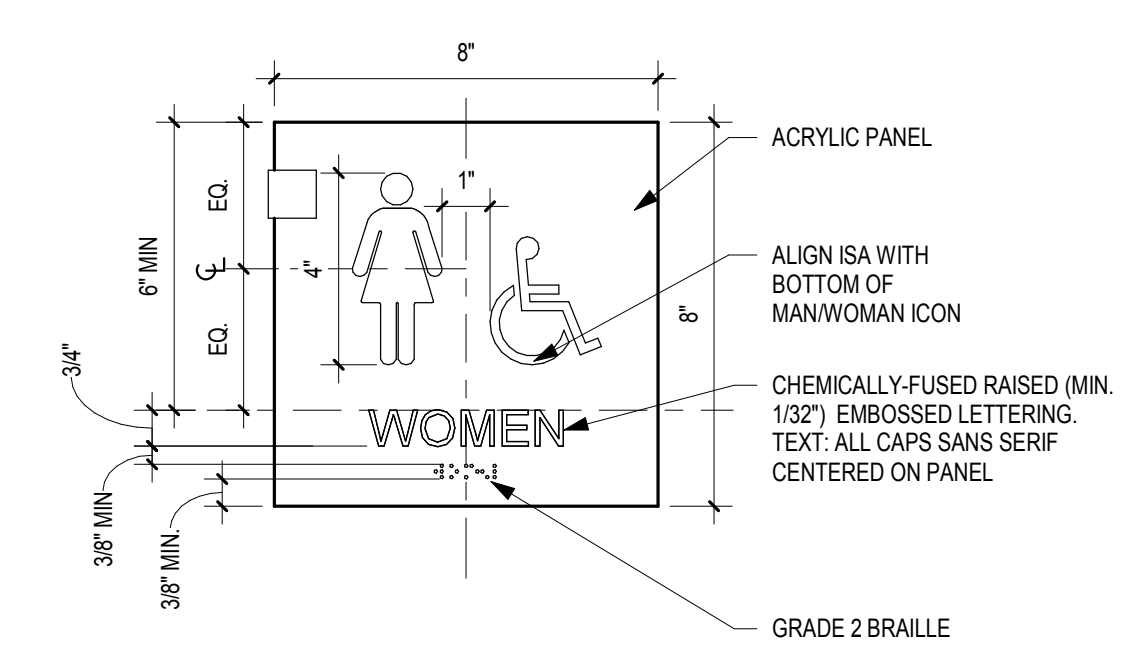

**4 TYP. ACCESSIBLE SEMINAR RESTROOM SIGNS**  
 SCALE: 3" = 1'-0"

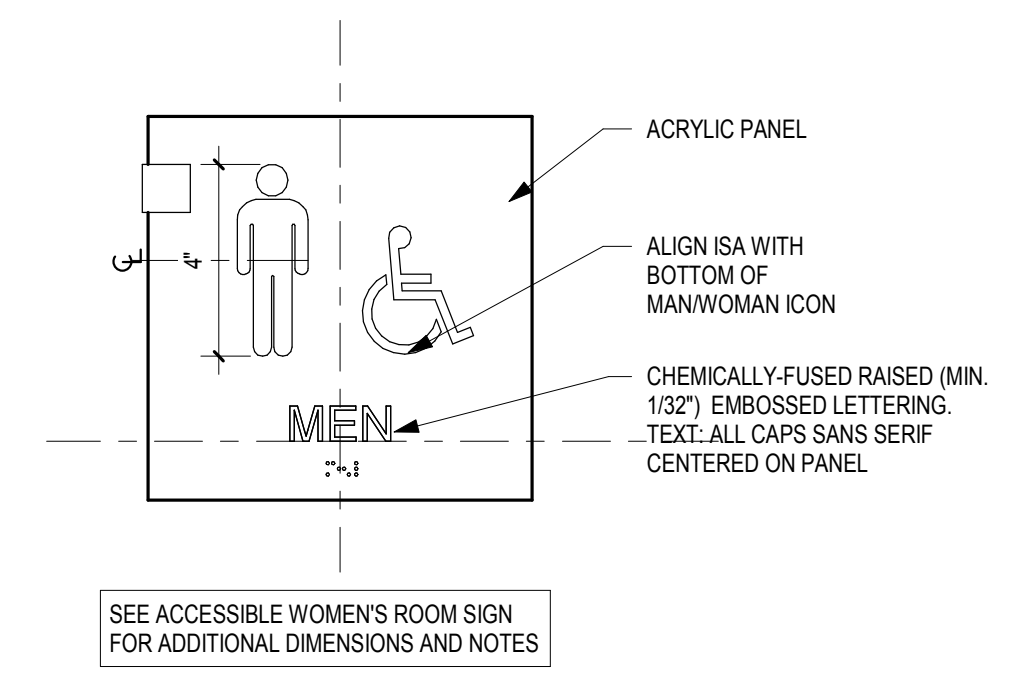

**SEE ACCESSIBLE WOMEN'S ROOM SIGN FOR ADDITIONAL DIMENSIONS AND NOTES**

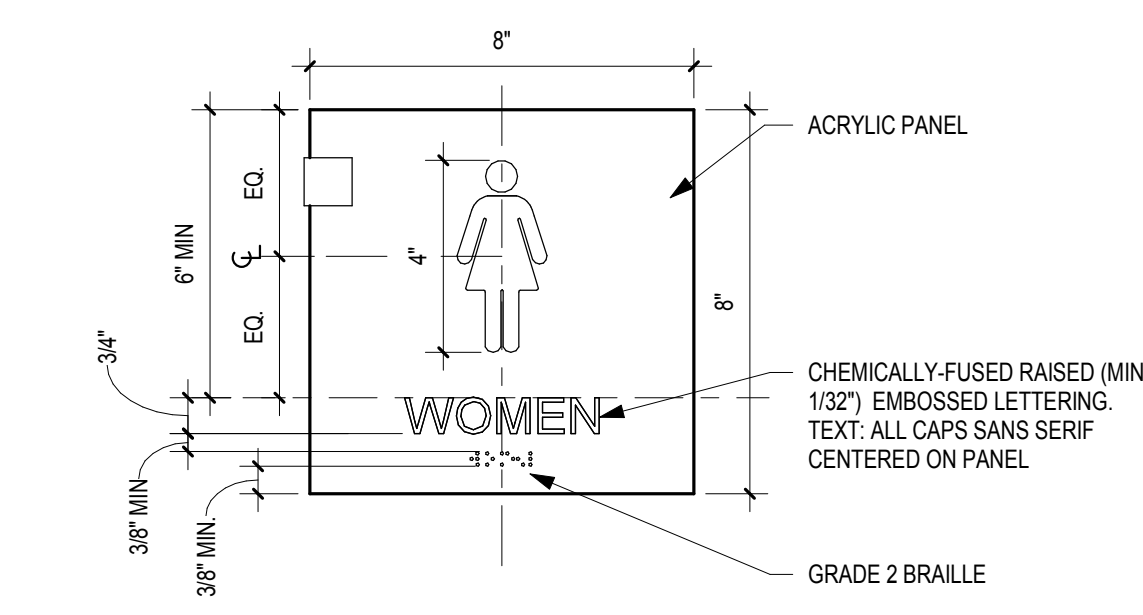

**3 TYP. NON-ACCESSIBLE SEMINAR RESTROOM SIGNS**  
 SCALE: 3" = 1'-0"

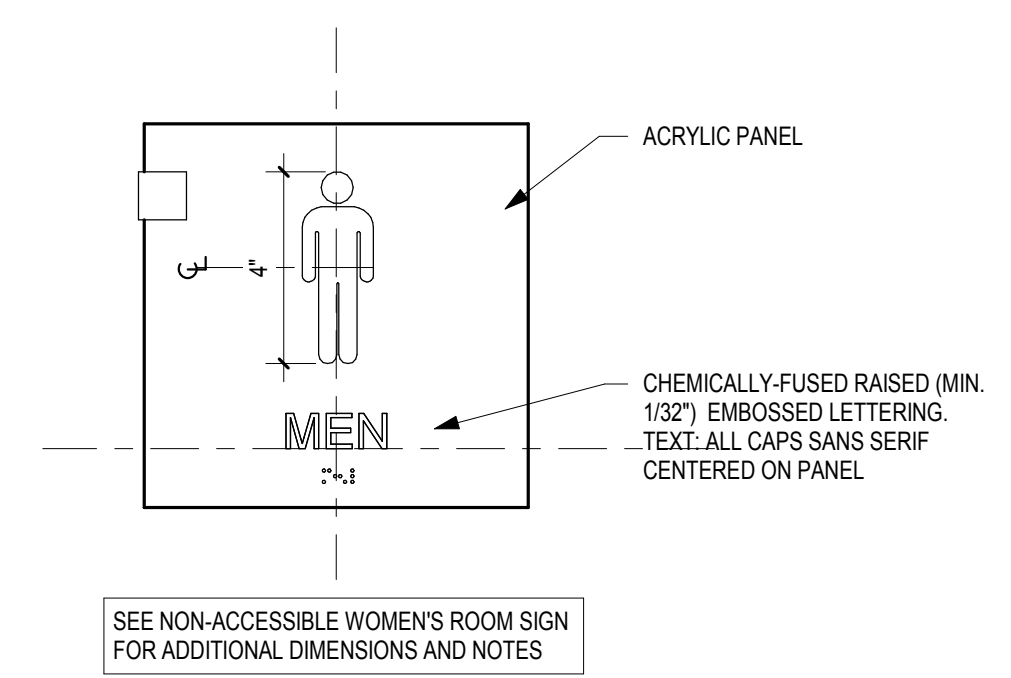

**SEE NON-ACCESSIBLE WOMEN'S ROOM SIGN FOR ADDITIONAL DIMENSIONS AND NOTES**



DESCRIPTION	EXISTING FIXTURES		NEW FIXTURES		NET CHANGE	
	QTY	DFU	QTY	DFU	QTY	DFU
	TOTAL	TOTAL	TOTAL	TOTAL	NET CHANGE	NET CHANGE
WATER CLOSET	8	8	8	8	0	0
URINAL	4	4	4	4	0	0
LAVATORY	8	2	10	2	+2	+4
ELECTRIC WATER COOLER	0	1	0	1	0	0
<b>TOTAL</b>	<b>20</b>	<b>15</b>	<b>22</b>	<b>15</b>	<b>+2</b>	<b>+4</b>

**GENERAL NOTES**

- REFER TO DRAWING M001 FOR GENERAL NOTES, ABBREVIATIONS AND LEGENDS.
- REFER TO DRAWING M200 FOR SCHEDULES AND DETAILS.
- REFER TO DRAWING M800 SERIES FOR SANITARY AND VENT RISER DIAGRAMS.
- PIPE SIZES AS NOTED ARE FROM HISTORICAL CONSTRUCTION DOCUMENTS DATED BETWEEN 1990 AND 1992. CONTRACTOR SHALL VERIFY ALL SIZES ARE AS SHOWN PRIOR TO START OF WORK. PROVIDE NEW, REPLACE OR MODIFY AS REQUIRED.
- KEYED NOTES MAY NOT APPEAR IN ALL PLAN VIEWS.
- WATER HAMMER ARRESTORS ARE SHOWN FOR APPROXIMATE LOCATION. CONTRACTOR SHALL FIELD COORDINATE FINAL PLACEMENT WITH CONNECTION OF NEW FIXTURES.
- DOMESTIC COLD AND HOT WATER PIPE NOT SHOWN. SEE DOMESTIC WATER NEW WORK NOTES.
- NEW INSULATION SHALL BE INSTALLED FOR ALL NEW DOMESTIC COLD WATER, HOT WATER AND HOT WATER RETURN PIPING.

**DOMESTIC WATER NEW WORK:**

- CONTRACTOR TO DEMOLISH ALL EXISTING CW & HW WATER SUPPLY PIPE EXPOSED BY INTERIOR DEMOLITION WITHIN THE TOILET ROOM. CUT EXISTING SUPPLY PIPE AT LIMIT OF TOILET ROOM PERIMETER WALLS AND CAP FOR NEW WORK CONNECTIONS.
- CONTRACTOR TO PROVIDE NEW CW & HW SUPPLY PIPE. RECONNECT TO EXISTING INCOMING CW & HW SUPPLY PIPE CAPPED DURING DEMOLITION.
- CONTRACTOR TO PROVIDE NEW DOMESTIC 1/2" CW AND HW DOMESTIC WATER SUPPLY TO EACH LAVATORY (LAV) FIXTURE.
- CONTRACTOR TO PROVIDE 1" CW DOMESTIC WATER SUPPLY TO EACH WATER CLOSET (WC) FIXTURE.
- CONTRACTOR TO PROVIDE 3/4" CW DOMESTIC WATER SUPPLY TO EACH URINAL (UR) FIXTURE.
- WHERE NEW FLOOR DRAINS ARE NOTED ON DRAWINGS, PROVIDE NEW 1/2" TRAP PRIMER CONNECTION.
- CONTRACTOR TO PROVIDE WATER HAMMER ARRESTORS TO DOMESTIC WATER SUPPLY LINES PRIOR TO LAST FIXTURE IN SERIES AS INDICATED. SEE WATER HAMMER ARRESTOR SCHEDULE SHEET M-200.

**NEW WORK KEYED NOTES**

- P1 PROVIDE NEW WATER CLOSET AND ALL ACCESSORIES AS NOTED ON FIXTURE SCHEDULE INCLUDING, BUT NOT LIMITED TO, FLUSHMETER, CARRIER, SHUT OFF VALVE, SEAT, DOMESTIC WATER, SANITARY AND VENT PIPING. REFER TO ARCHITECTURAL DRAWINGS FOR MOUNTING HEIGHT AND ADA REQUIREMENTS.
- P2 PROVIDE NEW URINAL AND ALL ACCESSORIES AS NOTED ON FIXTURE SCHEDULE INCLUDING, BUT NOT LIMITED TO, FLUSHMETER, CARRIER, SHUT OFF VALVE, DOMESTIC WATER, SANITARY AND VENT PIPING. REFER TO ARCHITECTURAL DRAWINGS FOR MOUNTING HEIGHT AND ADA REQUIREMENTS.
- P3 PROVIDE NEW LAVATORY AND ALL ACCESSORIES AS NOTED ON FIXTURE SCHEDULE INCLUDING, BUT NOT LIMITED TO, FAUCETS, SOAP DISPENSERS, HAND DRYERS, DOMESTIC WATER, SANITARY AND VENT PIPING. REFER TO ARCHITECTURAL DRAWINGS FOR MOUNTING HEIGHT AND ADA REQUIREMENTS.
- P4 PROVIDE NEW ELECTRIC WATER COOLER AND ALL ACCESSORIES AS NOTED ON THE FIXTURE SCHEDULE INCLUDING, BUT NOT LIMITED TO WATER COOLER, REFRIGERATION, FILTER, DOMESTIC WATER, SANITARY AND VENT PIPING. REFER TO ARCHITECTURAL DRAWING FOR MOUNTING HEIGHT AND ADA REQUIREMENTS.
- P5 PROVIDE NEW WATER HAMMER ARRESTOR.
- P6 PROVIDE FLOOR DRAIN AS NOTED WITH TRAP PRIMER PER CONVENTION CENTER STANDARDS. COORDINATE FINAL LOCATION WITH ARCHITECTURAL DRAWINGS.
- P7 CONTRACTOR SHALL PROVIDE NEW SANITARY FITTINGS FROM NEW INSTALLED SANITARY AND VENT PIPE TO EXISTING PIPE.
- P8 EXISTING WATER HEATER TO REMAIN. PROVIDE NEW SHUT OFF VALVE FOR NEW HOT WATER SERVICE.

**DEMOLITION KEYED NOTES**

- P1 REMOVE EXISTING WATER CLOSET, FLUSH VALVE, CARRIER, PIPING AND ACCESSORIES. REFER TO NEW WORK PLAN FOR NEW FIXTURE LOCATION AND CONNECTIONS.
- P2 REMOVE EXISTING URINAL, FLUSH VALVE, CARRIER, PIPING AND ACCESSORIES. REFER TO NEW WORK PLAN FOR NEW FIXTURE LOCATION AND CONNECTIONS.
- P3 REMOVE EXISTING LAVATORY, FAUCET, PIPING AND ACCESSORIES. REFER TO NEW WORK PLAN FOR NEW FIXTURE LOCATION AND CONNECTIONS.
- P4 REMOVE SANITARY PIPING IN CHASE TO ALLOW INSTALLATION OF NEW CARRIERS AND FIXTURES. EXISTING VENT PIPING MAY REMAIN. CONTRACTOR SHALL CONNECT FIXTURES TO EXISTING VENT PIPING TO MEET PHILADELPHIA PLUMBING CODE.
- P5 REMOVE EXISTING ELECTRIC WATER COOLER, PIPING AND ACCESSORIES, CUT AND CAP DOMESTIC COLD WATER PIPE. REFER TO NEW WORK PLAN FOR NEW FIXTURE LOCATION AND CONNECTIONS.
- P6 REFER TO NOTE 1 OF DOMESTIC WATER NEW WORK FOR LIMIT OF DEMOLITION.
- P7 DEMOLISH EXISTING WATER HAMMER ARRESTOR.
- P8 EXISTING WATER HEATER TO REMAIN. DEMOLISH HOT WATER PIPE BACK TO INSIDE OF JANITOR'S ROOM.

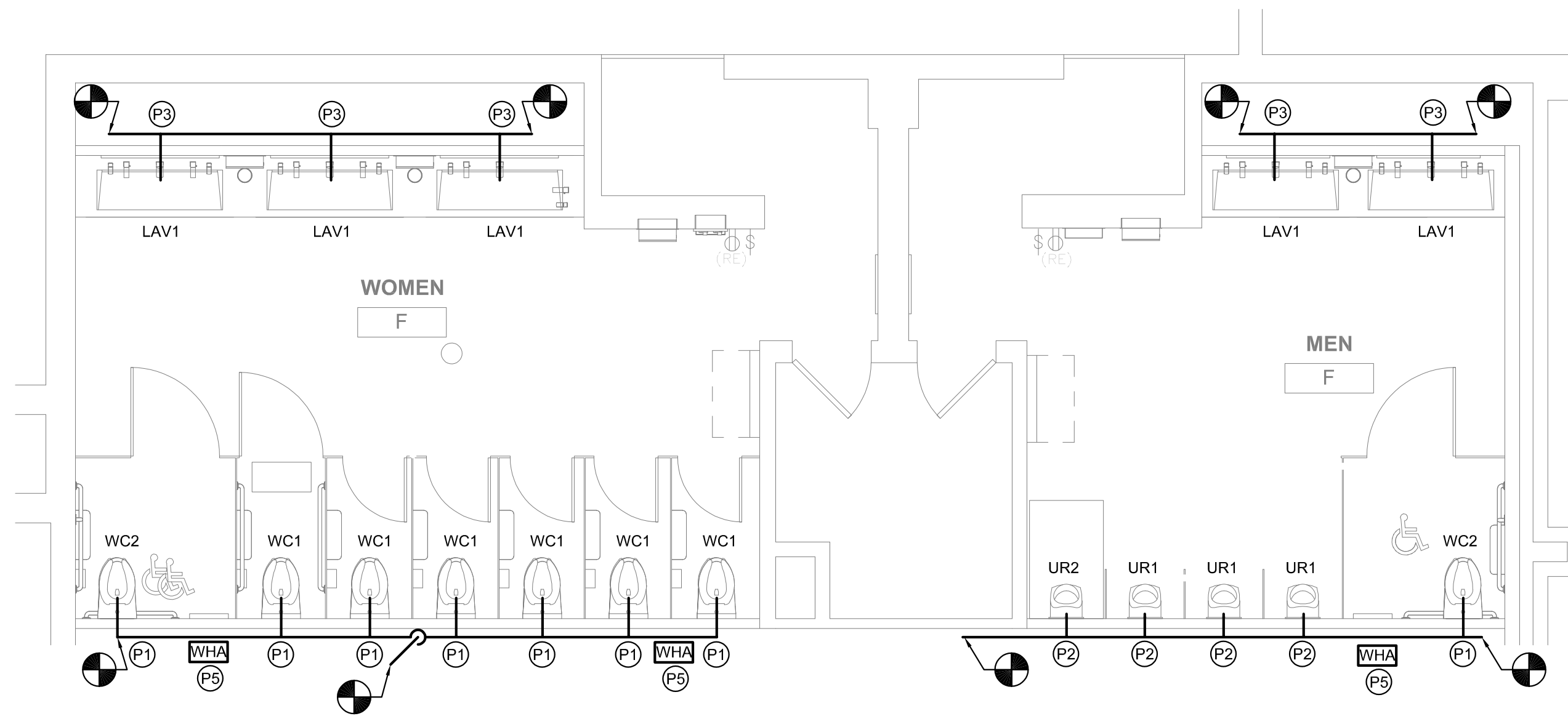

**2 FLOOR PLAN - MEN'S & WOMEN'S ROOM F**  
SCALE: 1/4" = 1'-0"

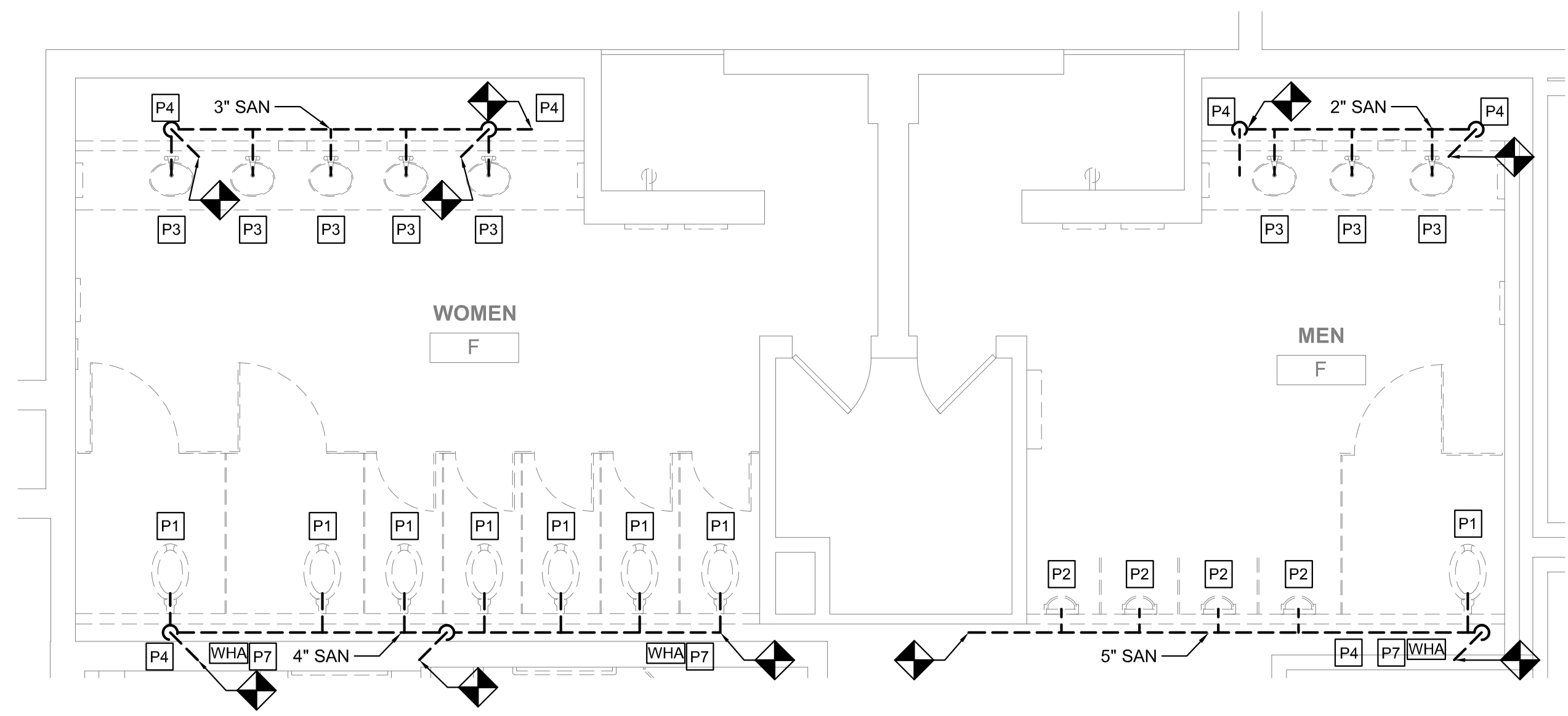

**1 DEMO PLAN - MEN'S & WOMEN'S ROOM F**  
SCALE: 1/4" = 1'-0"

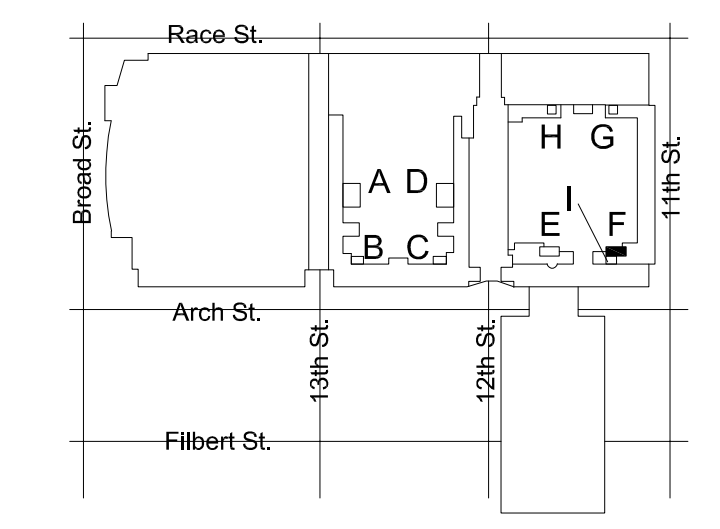

KEY PLAN - LEVEL 100 NTS



**REVISIONS:**

No.	Description	Date

**PENNSYLVANIA CONVENTION CENTER**  
**RESTROOM RENOVATIONS**  
1101 ARCH STREET, PHILADELPHIA, PA 19107

**DEMOLITION & NEW FLOOR PLANS - ROOM F (EXHIBIT)**

Project number	CW1615
Date	November 25, 2019
Drawn by	DG
Checked by	DM

**M102**

Scale 1/4" = 1'-0"

DESCRIPTION	PLUMBING FIXTURE QUANTITIES - H								
	EXISTING FIXTURES			NEW FIXTURES			NET CHANGE		
	QTY	DFU	TOTAL DFU	QTY	DFU	TOTAL DFU	QTY	DFU	DFU
WATER CLOSET	6	8	48	6	8	48	0	0	
URINAL	2	4	8	2	4	8	0	0	
LAVATORY	4	2	8	4	2	8	0	0	
ELECTRIC WATER COOLER	1	1	1	1	1	1	0	0	
	TOTAL			TOTAL			NET CHANGE		
	65			65			0		

DESCRIPTION	PLUMBING FIXTURE QUANTITIES - G								
	EXISTING FIXTURES			NEW FIXTURES			NET CHANGE		
	QTY	DFU	TOTAL DFU	QTY	DFU	TOTAL DFU	QTY	DFU	DFU
WATER CLOSET	6	8	48	6	8	48	0	0	
URINAL	2	4	8	2	4	8	0	0	
LAVATORY	4	2	8	4	2	8	0	0	
ELECTRIC WATER COOLER	1	1	1	1	1	1	0	0	
	TOTAL			TOTAL			NET CHANGE		
	65			65			0		

### GENERAL NOTES

- REFER TO DRAWING M001 FOR GENERAL NOTES, ABBREVIATIONS AND LEGENDS.
- REFER TO DRAWING M200 FOR SCHEDULES AND DETAILS.
- REFER TO DRAWING M800 SERIES FOR SANITARY AND VENT RISER DIAGRAMS.
- PIPE SIZES AS NOTED ARE FROM HISTORICAL CONSTRUCTION DOCUMENTS DATED BETWEEN 1990 AND 1992. CONTRACTOR SHALL VERIFY ALL SIZES ARE AS SHOWN PRIOR TO START OF WORK. PROVIDE NEW, REPLACE OR MODIFY AS REQUIRED.
- KEYED NOTES MAY NOT APPEAR IN ALL PLAN VIEWS.
- WATER HAMMER ARRESTORS ARE SHOWN FOR APPROXIMATE LOCATION. CONTRACTOR SHALL FIELD COORDINATE FINAL PLACEMENT WITH CONNECTION OF NEW FIXTURES.
- DOMESTIC COLD AND HOT WATER PIPE NOT SHOWN. SEE DOMESTIC WATER NEW WORK NOTES.
- NEW INSULATION SHALL BE INSTALLED FOR ALL NEW DOMESTIC COLD WATER, HOT WATER AND HOT WATER RETURN PIPING.

### DOMESTIC WATER NEW WORK:

- CONTRACTOR TO DEMOLISH ALL EXISTING CW & HW WATER SUPPLY PIPE EXPOSED BY INTERIOR DEMOLITION WITHIN THE TOILET ROOM. CUT EXISTING SUPPLY PIPE AT LIMIT OF TOILET ROOM PERIMETER WALLS AND CAP FOR NEW WORK CONNECTIONS.
- CONTRACTOR TO PROVIDE NEW CW & HW SUPPLY PIPE. RECONNECT TO EXISTING INCOMING CW & HW SUPPLY PIPE CAPPED DURING DEMOLITION.
- CONTRACTOR TO PROVIDE NEW DOMESTIC 1/2" CW AND HW DOMESTIC WATER SUPPLY TO EACH LAVATORY (LAV) FIXTURE.
- CONTRACTOR TO PROVIDE 1" CW DOMESTIC WATER SUPPLY TO EACH WATER CLOSET (WC) FIXTURE.
- CONTRACTOR TO PROVIDE 3/4" CW DOMESTIC WATER SUPPLY TO EACH URINAL (UR) FIXTURE.
- WHERE NEW FLOOR DRAINS ARE NOTED ON DRAWINGS, PROVIDE NEW 1/2" TRAP PRIMER CONNECTION.
- CONTRACTOR TO PROVIDE WATER HAMMER ARRESTORS TO DOMESTIC WATER SUPPLY LINES PRIOR TO LAST FIXTURE IN SERIES AS INDICATED. SEE WATER HAMMER ARRESTOR SCHEDULE SHEET M-200.

### NEW WORK KEYED NOTES

- (P1) PROVIDE NEW WATER CLOSET AND ALL ACCESSORIES AS NOTED ON FIXTURE SCHEDULE INCLUDING, BUT NOT LIMITED TO, FLUSHOMETER, CARRIER, SHUT OFF VALVE, SEAT, DOMESTIC WATER, SANITARY AND VENT PIPING. REFER TO ARCHITECTURAL DRAWINGS FOR MOUNTING HEIGHT AND ADA REQUIREMENTS.
- (P2) PROVIDE NEW URINAL AND ALL ACCESSORIES AS NOTED ON FIXTURE SCHEDULE INCLUDING, BUT NOT LIMITED TO, FLUSHOMETER, CARRIER, SHUT OFF VALVE, DOMESTIC WATER, SANITARY AND VENT PIPING. REFER TO ARCHITECTURAL DRAWINGS FOR MOUNTING HEIGHT AND ADA REQUIREMENTS.
- (P3) PROVIDE NEW LAVATORY AND ALL ACCESSORIES AS NOTED ON FIXTURE SCHEDULE INCLUDING, BUT NOT LIMITED TO, FAUCETS, SOAP DISPENSERS, HAND DRYERS, DOMESTIC WATER, SANITARY AND VENT PIPING. REFER TO ARCHITECTURAL DRAWINGS FOR MOUNTING HEIGHT AND ADA REQUIREMENTS.
- (P4) PROVIDE NEW ELECTRIC WATER COOLER AND ALL ACCESSORIES AS NOTED ON THE FIXTURE SCHEDULE INCLUDING, BUT NOT LIMITED TO WATER COOLER, REFRIGERATION, FILTER, DOMESTIC WATER, SANITARY AND VENT PIPING. REFER TO ARCHITECTURAL DRAWING FOR MOUNTING HEIGHT AND ADA REQUIREMENTS.
- (P5) PROVIDE NEW WATER HAMMER ARRESTOR.
- (P6) PROVIDE FLOOR DRAIN AS NOTED WITH TRAP PRIMER PER CONVENTION CENTER STANDARDS. COORDINATE FINAL LOCATION WITH ARCHITECTURAL DRAWINGS.
- (P7) CONTRACTOR SHALL PROVIDE NEW SANITARY FITTINGS FROM NEW INSTALLED SANITARY AND VENT PIPE TO EXISTING PIPE.
- (P8) EXISTING WATER HEATER TO REMAIN. PROVIDE NEW SHUT OFF VALVE FOR NEW HOT WATER SERVICE.

### DEMOLITION KEYED NOTES

- (P1) REMOVE EXISTING WATER CLOSET, FLUSH VALVE, CARRIER, PIPING AND ACCESSORIES. REFER TO NEW WORK PLAN FOR NEW FIXTURE LOCATION AND CONNECTIONS.
- (P2) REMOVE EXISTING URINAL, FLUSH VALVE, CARRIER, PIPING AND ACCESSORIES. REFER TO NEW WORK PLAN FOR NEW FIXTURE LOCATION AND CONNECTIONS.
- (P3) REMOVE EXISTING LAVATORY, FAUCET, PIPING AND ACCESSORIES. REFER TO NEW WORK PLAN FOR NEW FIXTURE LOCATION AND CONNECTIONS.
- (P4) REMOVE SANITARY PIPING IN CHASE TO ALLOW INSTALLATION OF NEW CARRIERS AND FIXTURES. EXISTING VENT PIPING MAY REMAIN. CONTRACTOR SHALL CONNECT FIXTURES TO EXISTING VENT PIPING TO MEET PHILADELPHIA PLUMBING CODE.
- (P5) REMOVE EXISTING ELECTRIC WATER COOLER, PIPING AND ACCESSORIES, CUT AND CAP DOMESTIC COLD WATER PIPE. REFER TO NEW WORK PLAN FOR NEW FIXTURE LOCATION AND CONNECTIONS.
- (P6) REFER TO NOTE 1 OF DOMESTIC WATER NEW WORK FOR LIMIT OF DEMOLITION.
- (P7) DEMOLISH EXISTING WATER HAMMER ARRESTER.
- (P8) EXISTING WATER HEATER TO REMAIN. DEMOLISH HOT WATER PIPE BACK TO INSIDE OF JANITOR'S ROOM.

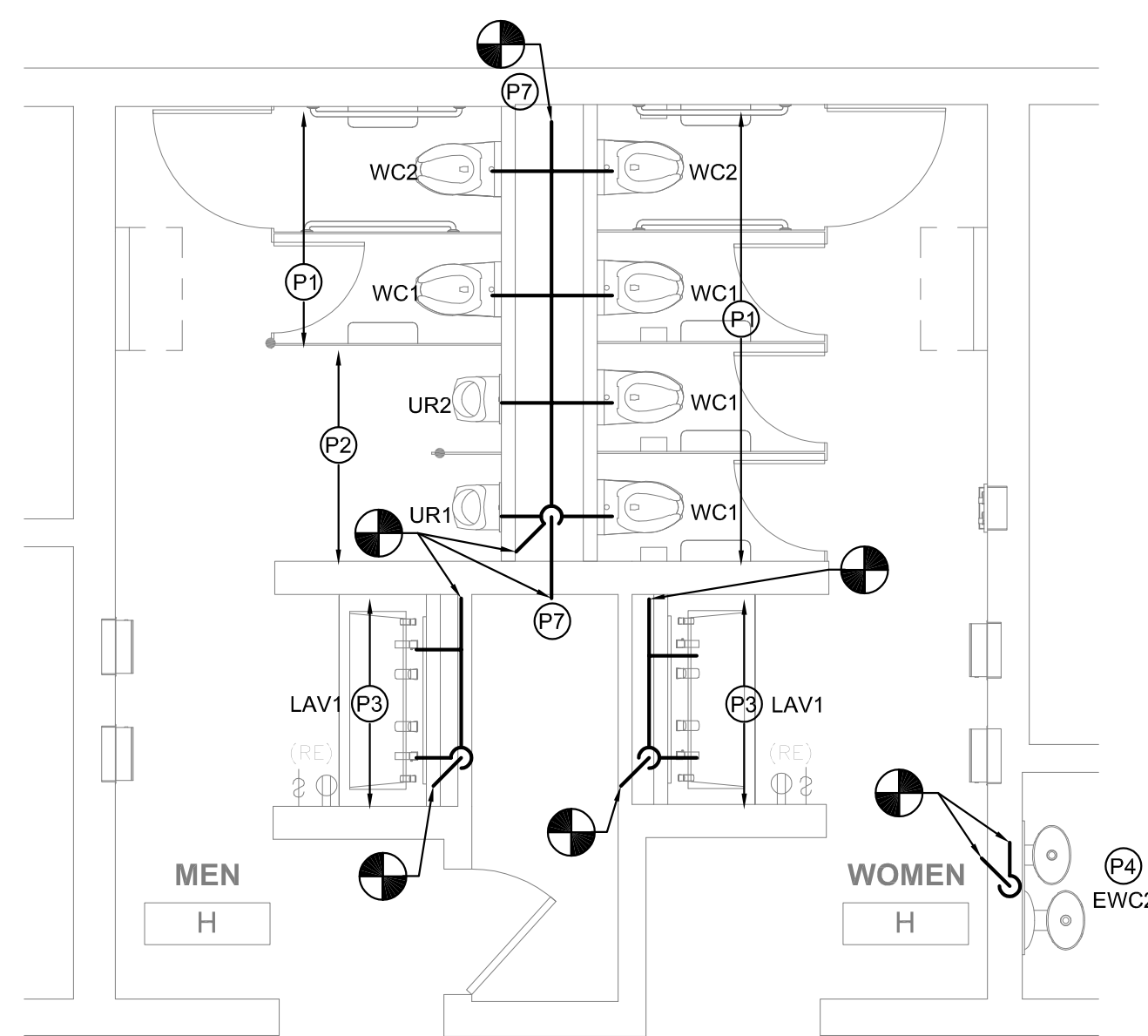

**FLOOR PLAN - MEN'S & WOMEN'S ROOM H**  
M103 SCALE: 1/4" = 1'-0"

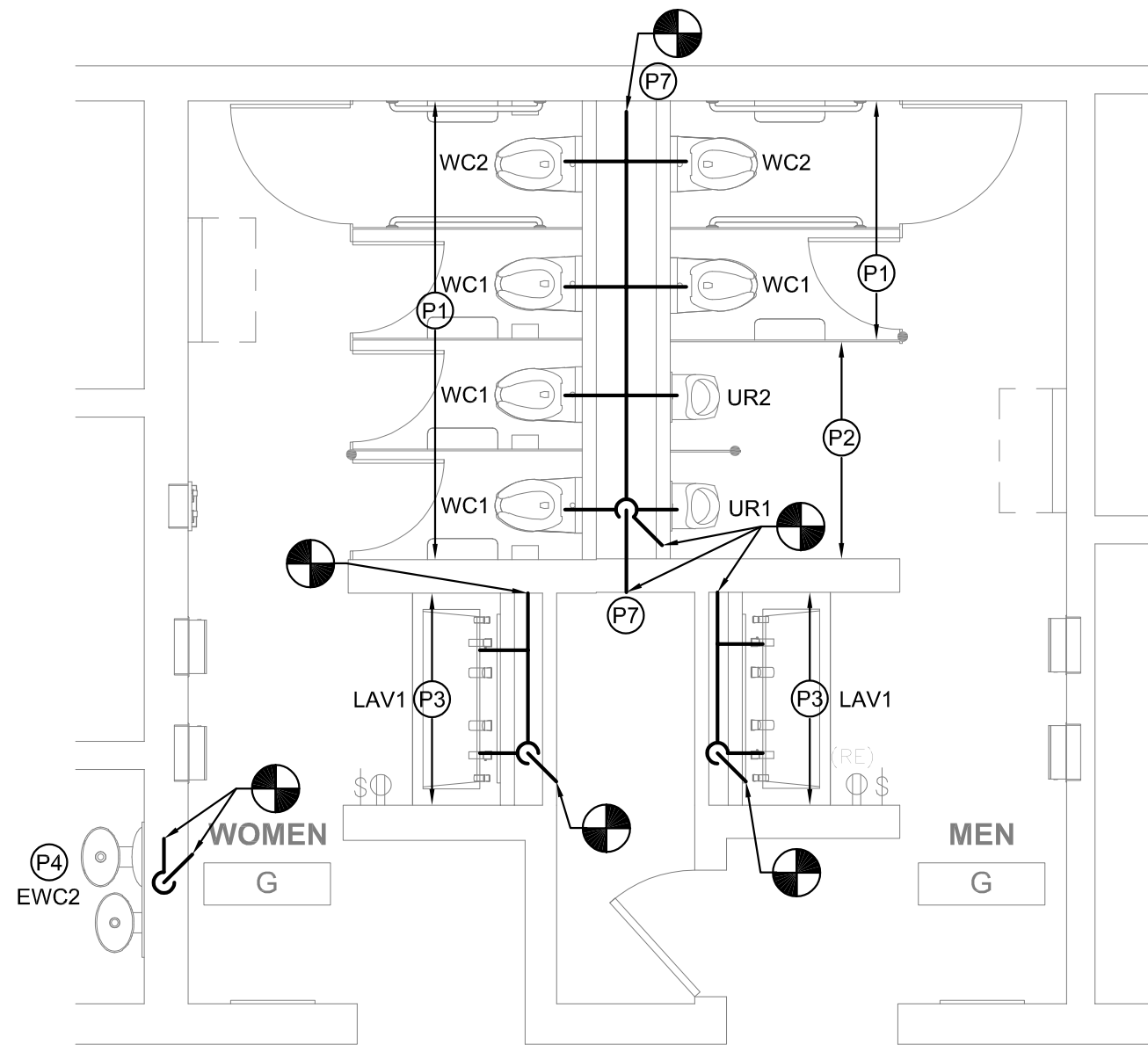

**FLOOR PLAN - MEN'S & WOMEN'S ROOM G**  
M103 SCALE: 1/4" = 1'-0"

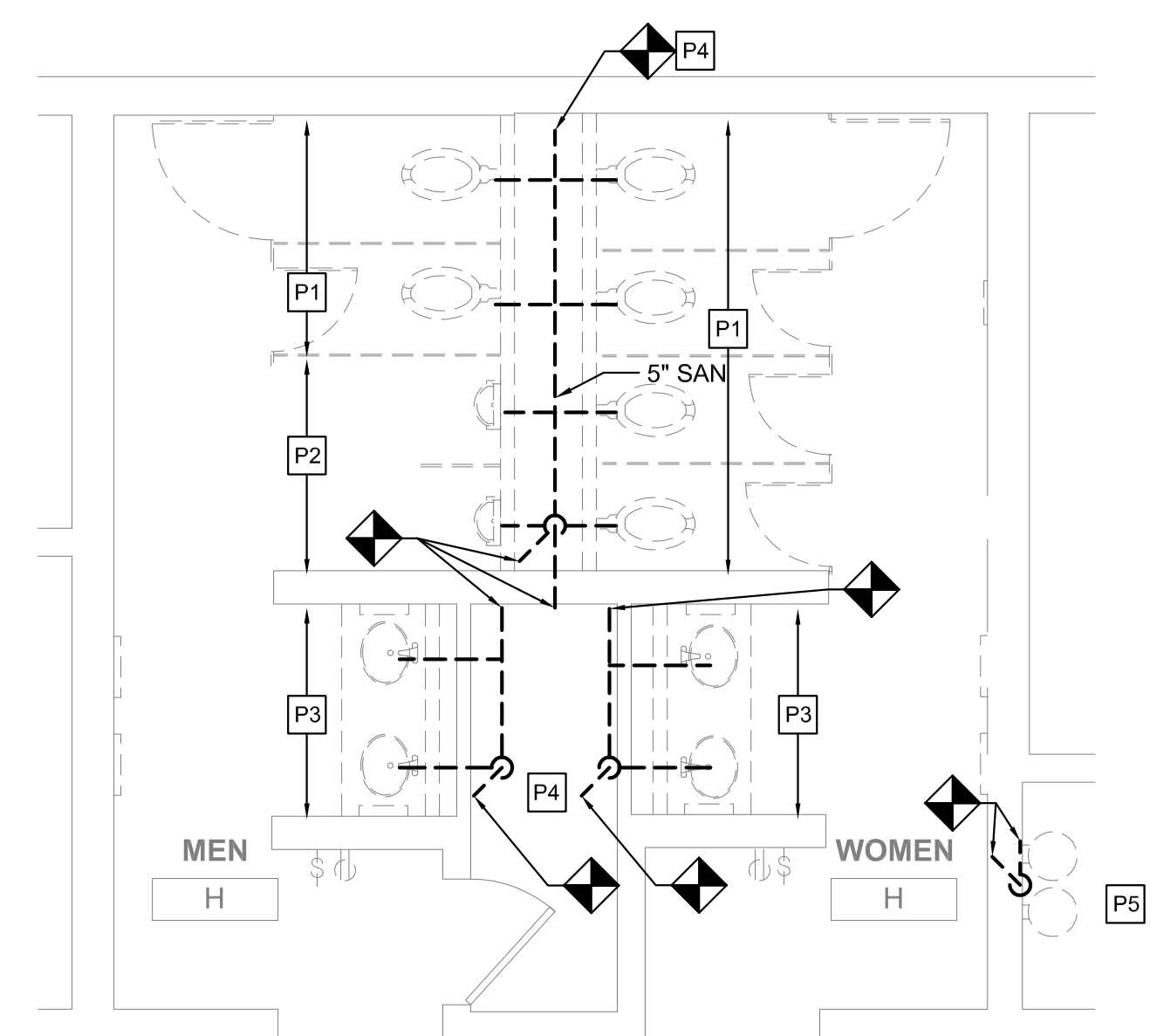

**DEMO PLAN - MEN'S & WOMEN'S ROOM H**  
M103 SCALE: 1/4" = 1'-0"

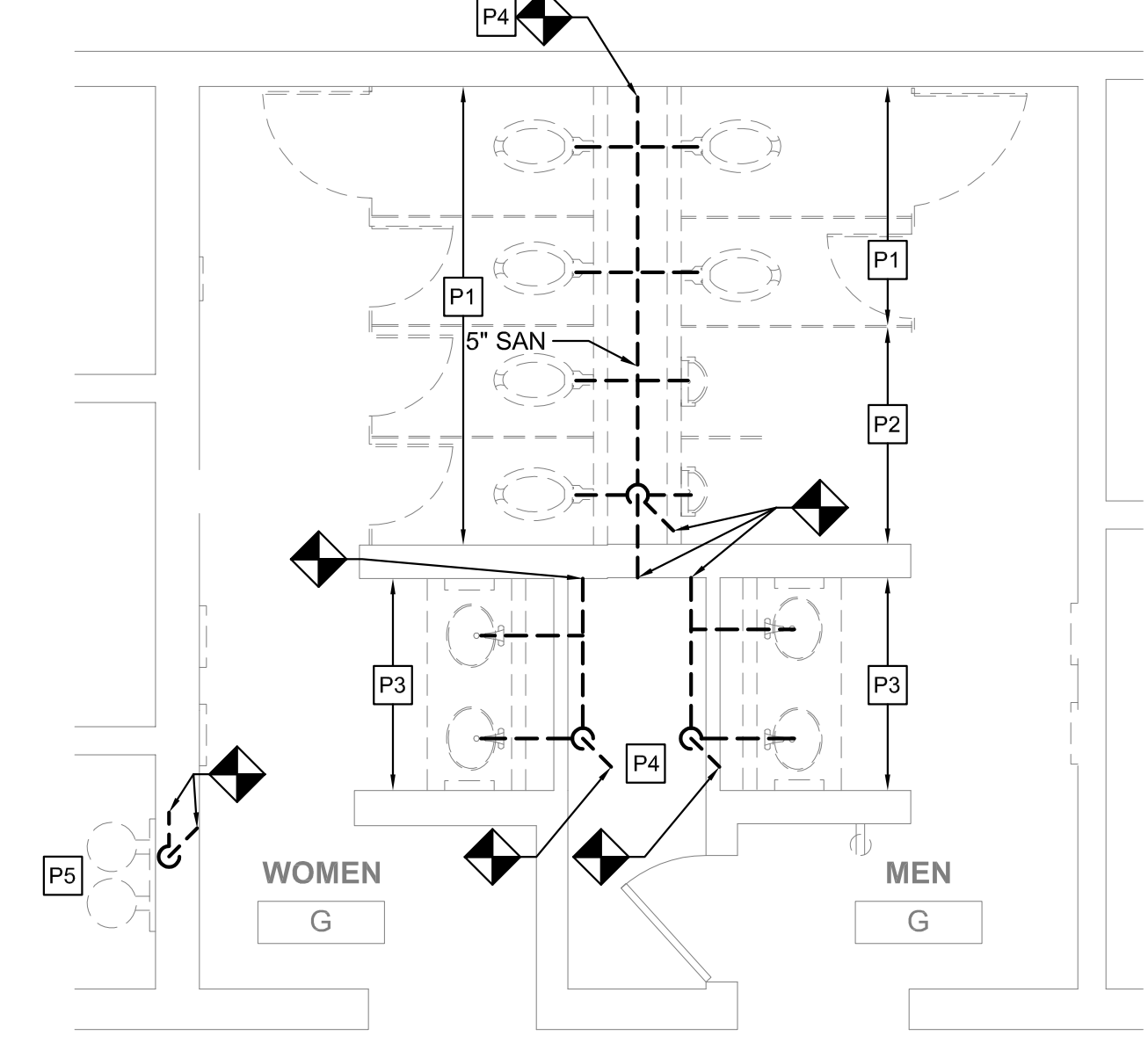

**DEMO PLAN - MEN'S & WOMEN'S ROOM G**  
M103 SCALE: 1/4" = 1'-0"

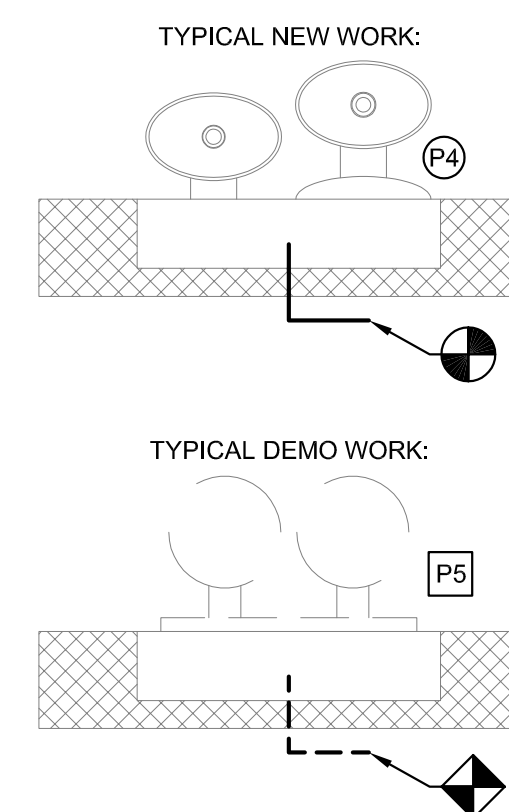

**ELECTRIC WATER COOLER TYPICAL DETAIL**  
M103 SCALE: 1/2" = 1'-0"

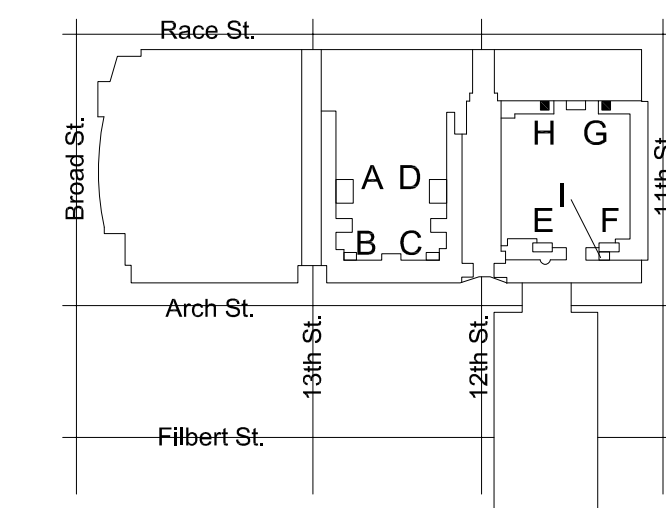

KEY PLAN - LEVEL 100 NTS

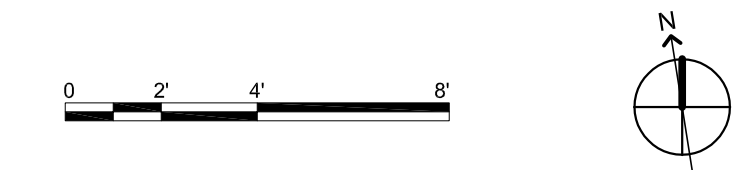

MEP ENGINEERS:



Arora Engineers, Inc.  
61 Wilmington West Chester Pike | Chadds Ford, PA 19317  
P (610) 459-7900 | F (610) 459-7950 | aroraengineers.com

Contact: Kevin Sultanik  
e-mail: ksultanik@aroraengineers.com

STRUCTURAL ENGINEERS:  
CSA GROUP  
1341 NORTH DELAWARE AVENUE,  
SUITE 507  
PHILADELPHIA, PA 19125

Ph: 215.427.8700  
Fax: 215.427.8752

Contact: Wing Au  
e-mail: wau@csagroup.com

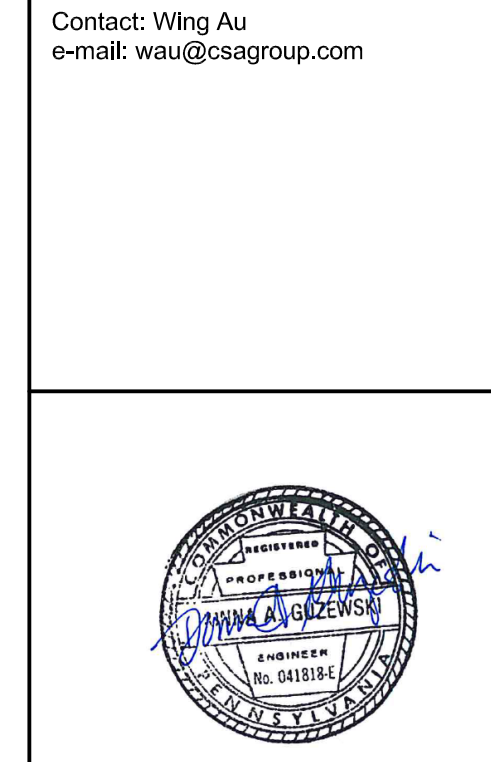

REVISIONS:

No.	Description	Date

PENNSYLVANIA  
CONVENTION CENTER  
RESTROOM RENOVATIONS  
1101 ARCH STREET, PHILADELPHIA, PA 19107

DEMOLITION &  
NEW FLOOR  
PLANS - ROOMS  
G, H (EXHIBIT)

Project number CW1615  
Date November 25, 2019  
Drawn by DG  
Checked by DM

**M103**

Scale 1/4" = 1'-0"

DESCRIPTION	EXISTING FIXTURES			NEW FIXTURES			NET CHANGE	
	QTY	DFU	TOTAL DFU	QTY	DFU	TOTAL DFU	QTY	DFU
WATER CLOSET	29	8	232	29	8	232	0	0
URINAL	9	4	36	9	4	36	0	0
LAVATORY	20	2	40	20	2	40	0	0
FLOOR DRAIN	0	0	0	2	3	6	+2	+6
ELECTRIC WATER COOLER	2	1	2	2	1	2	0	0
TOTAL			310	TOTAL		316	NET CHANGE	+6

**GENERAL NOTES**

- REFER TO DRAWING M001 FOR GENERAL NOTES, ABBREVIATIONS AND LEGENDS.
- REFER TO DRAWING M200 FOR SCHEDULES AND DETAILS.
- REFER TO DRAWING M800 SERIES FOR SANITARY AND VENT RISER DIAGRAMS.
- PIPE SIZES AS NOTED ARE FROM HISTORICAL CONSTRUCTION DOCUMENTS DATED BETWEEN 1990 AND 1992. CONTRACTOR SHALL VERIFY ALL SIZES ARE AS SHOWN PRIOR TO START OF WORK. PROVIDE NEW, REPLACE OR MODIFY AS REQUIRED.
- KEYED NOTES MAY NOT APPEAR IN ALL PLAN VIEWS.
- WATER HAMMER ARRESTORS ARE SHOWN FOR APPROXIMATE LOCATION. CONTRACTOR SHALL FIELD COORDINATE FINAL PLACEMENT WITH CONNECTION OF NEW FIXTURES.
- DOMESTIC COLD AND HOT WATER PIPE NOT SHOWN. SEE DOMESTIC WATER NEW WORK NOTES.
- NEW INSULATION SHALL BE INSTALLED FOR ALL NEW DOMESTIC COLD WATER, HOT WATER AND HOT WATER RETURN PIPING.

**DOMESTIC WATER NEW WORK:**

- CONTRACTOR TO DEMOLISH ALL EXISTING CW & HW WATER SUPPLY PIPE EXPOSED BY INTERIOR DEMOLITION WITHIN THE TOILET ROOM. CUT EXISTING SUPPLY PIPE AT LIMIT OF TOILET ROOM PERIMETER WALLS AND CAP FOR NEW WORK CONNECTIONS.
- CONTRACTOR TO PROVIDE NEW CW & HW SUPPLY PIPE. RECONNECT TO EXISTING INCOMING CW & HW SUPPLY PIPE CAPPED DURING DEMOLITION.
- CONTRACTOR TO PROVIDE NEW DOMESTIC 1/2" CW AND HW DOMESTIC WATER SUPPLY TO EACH LAVATORY (LAV) FIXTURE.
- CONTRACTOR TO PROVIDE 1" CW DOMESTIC WATER SUPPLY TO EACH WATER CLOSET (WC) FIXTURE.
- CONTRACTOR TO PROVIDE 3/4" CW DOMESTIC WATER SUPPLY TO EACH URINAL (UR) FIXTURE.
- WHERE NEW FLOOR DRAINS ARE NOTED ON DRAWINGS, PROVIDE NEW 1/2" TRAP PRIMER CONNECTION.
- CONTRACTOR TO PROVIDE WATER HAMMER ARRESTORS TO DOMESTIC WATER SUPPLY LINES PRIOR TO LAST FIXTURE IN SERIES AS INDICATED. SEE WATER HAMMER ARRESTOR SCHEDULE SHEET M-200.

**NEW WORK KEYED NOTES**

- (P1) PROVIDE NEW WATER CLOSET AND ALL ACCESSORIES AS NOTED ON FIXTURE SCHEDULE INCLUDING, BUT NOT LIMITED TO, FLUSHMETER, CARRIER, SHUT OFF VALVE, SEAT, DOMESTIC WATER, SANITARY AND VENT PIPING. REFER TO ARCHITECTURAL DRAWINGS FOR MOUNTING HEIGHT AND ADA REQUIREMENTS.
- (P2) PROVIDE NEW URINAL AND ALL ACCESSORIES AS NOTED ON FIXTURE SCHEDULE INCLUDING, BUT NOT LIMITED TO, FLUSHMETER, CARRIER, SHUT OFF VALVE, DOMESTIC WATER, SANITARY AND VENT PIPING. REFER TO ARCHITECTURAL DRAWINGS FOR MOUNTING HEIGHT AND ADA REQUIREMENTS.
- (P3) PROVIDE NEW LAVATORY AND ALL ACCESSORIES AS NOTED ON FIXTURE SCHEDULE INCLUDING, BUT NOT LIMITED TO, FAUCETS, SOAP DISPENSERS, HAND DRYERS, DOMESTIC WATER, SANITARY AND VENT PIPING. REFER TO ARCHITECTURAL DRAWINGS FOR MOUNTING HEIGHT AND ADA REQUIREMENTS.
- (P4) PROVIDE NEW ELECTRIC WATER COOLER AND ALL ACCESSORIES AS NOTED ON THE FIXTURE SCHEDULE INCLUDING, BUT NOT LIMITED TO WATER COOLER, REFRIGERATION, FILTER, DOMESTIC WATER, SANITARY AND VENT PIPING. REFER TO ARCHITECTURAL DRAWING FOR MOUNTING HEIGHT AND ADA REQUIREMENTS.
- (P5) PROVIDE NEW WATER HAMMER ARRESTOR.
- (P6) PROVIDE FLOOR DRAIN AS NOTED WITH TRAP PRIMER PER CONVENTION CENTER STANDARDS. COORDINATE FINAL LOCATION WITH ARCHITECTURAL DRAWINGS.
- (P7) CONTRACTOR SHALL PROVIDE NEW SANITARY FITTINGS FROM NEW INSTALLED SANITARY AND VENT PIPE TO EXISTING PIPE.
- (P8) EXISTING WATER HEATER TO REMAIN. PROVIDE NEW SHUT OFF VALVE FOR NEW HOT WATER SERVICE.

**DEMOLITION KEYED NOTES**

- (P1) REMOVE EXISTING WATER CLOSET, FLUSH VALVE, CARRIER, PIPING AND ACCESSORIES. REFER TO NEW WORK PLAN FOR NEW FIXTURE LOCATION AND CONNECTIONS.
- (P2) REMOVE EXISTING URINAL, FLUSH VALVE, CARRIER, PIPING AND ACCESSORIES. REFER TO NEW WORK PLAN FOR NEW FIXTURE LOCATION AND CONNECTIONS.
- (P3) REMOVE EXISTING LAVATORY, FAUCET, PIPING AND ACCESSORIES. REFER TO NEW WORK PLAN FOR NEW FIXTURE LOCATION AND CONNECTIONS.
- (P4) REMOVE SANITARY PIPING IN CHASE TO ALLOW INSTALLATION OF NEW CARRIERS AND FIXTURES. EXISTING VENT PIPING MAY REMAIN. CONTRACTOR SHALL CONNECT FIXTURES TO EXISTING VENT PIPING TO MEET PHILADELPHIA PLUMBING CODE.
- (P5) REMOVE EXISTING ELECTRIC WATER COOLER, PIPING AND ACCESSORIES, CUT AND CAP DOMESTIC COLD WATER PIPE. REFER TO NEW WORK PLAN FOR NEW FIXTURE LOCATION AND CONNECTIONS.
- (P6) REFER TO NOTE 1 OF DOMESTIC WATER NEW WORK FOR LIMIT OF DEMOLITION.
- (P7) DEMOLISH EXISTING WATER HAMMER ARRESTOR.
- (P8) EXISTING WATER HEATER TO REMAIN. DEMOLISH HOT WATER PIPE BACK TO INSIDE OF JANITOR'S ROOM.

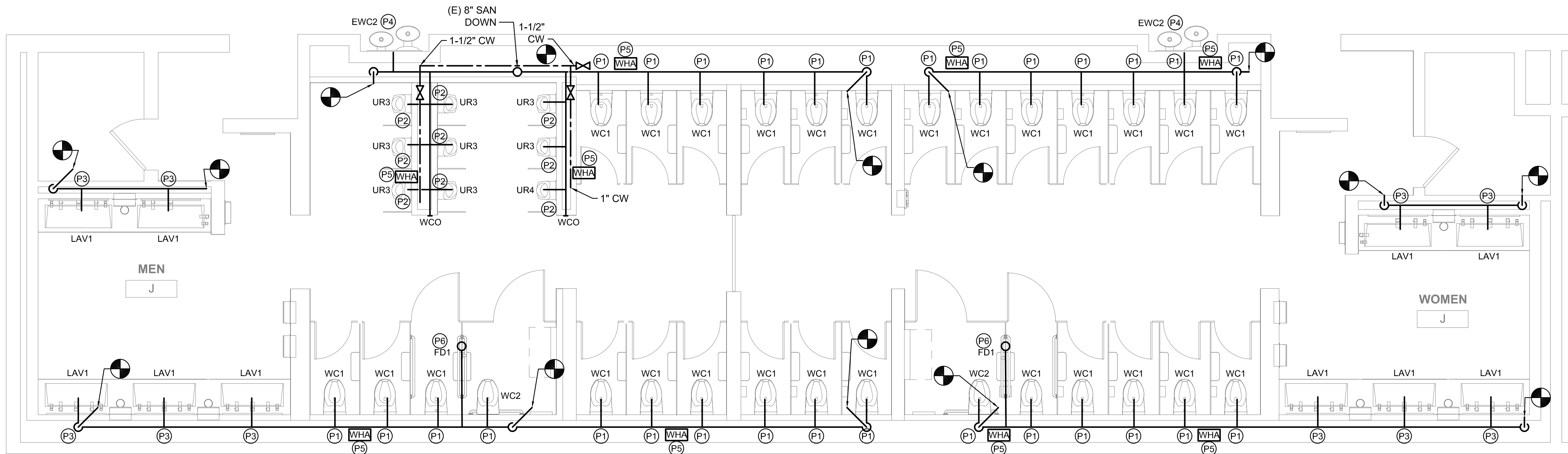

**2 FLOOR PLAN - MEN'S & WOMEN'S ROOM J**

M104 SCALE: 1/4" = 1'-0"

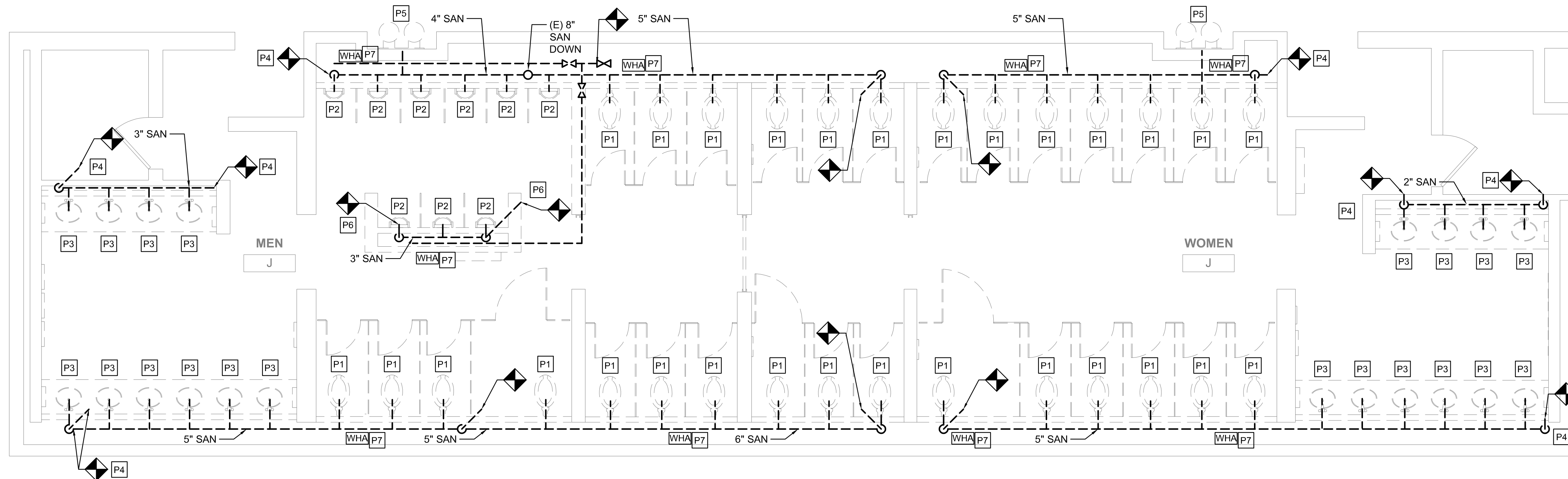

**1 DEMO PLAN - MEN'S & WOMEN'S ROOM J**

M104 SCALE: 1/4" = 1'-0"

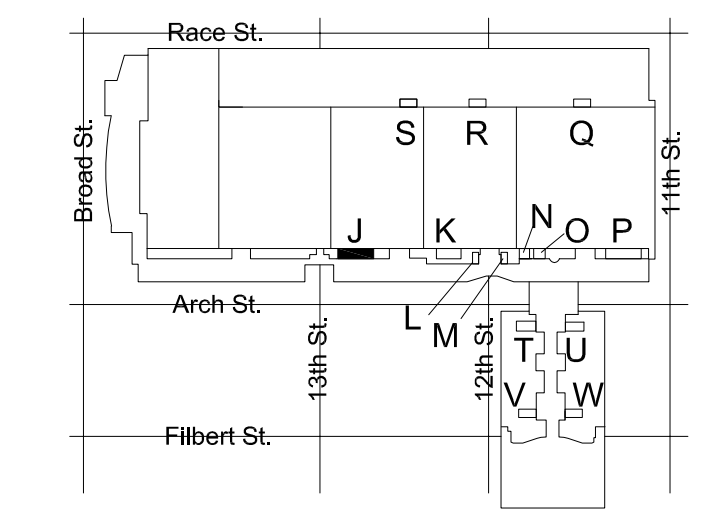

KEY PLAN - LEVEL 200

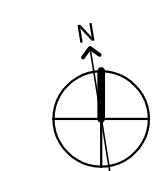
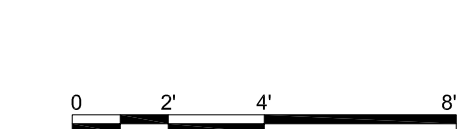

**MEP ENGINEERS:**



Arora Engineers, Inc.  
61 Wilmington West Chester Pike | Chadds Ford, PA 19317  
P (610) 459-7900 | F (610) 459-7950 | aroraengineers.com

Contact: Kevin Sultank  
e-mail: ksultank@aroraengineers.com

**STRUCTURAL ENGINEERS:**

CSA GROUP  
1341 NORTH DELAWARE AVENUE,  
SUITE 507  
PHILADELPHIA, PA 19125

Ph: 215.427.8700  
Fax: 215.427.8752

Contact: Wing Au  
e-mail: wau@csagroup.com



**REVISIONS:**

No.	Description	Date

**PENNSYLVANIA CONVENTION CENTER**

**RESTROOM RENOVATIONS**

1101 ARCH STREET, PHILADELPHIA, PA 19107

**DEMOLITION & NEW FLOOR PLANS - ROOM J (EXHIBIT)**

Project number CW1615  
Date November 25, 2019  
Drawn by DG  
Checked by DM

**M104**

Scale 1/4" = 1'-0"

DESCRIPTION	EXISTING FIXTURES			NEW FIXTURES			NET CHANGE	
	QTY	DFU	TOTAL DFU	QTY	DFU	TOTAL DFU	QTY	DFU
WATER CLOSET	19	8	152	19	8	152	0	0
URINAL	6	4	24	6	4	24	0	0
LAVATORY	12	2	24	12	2	24	0	0
FLOOR DRAIN	0	0	0	2	3	6	+2	+6
ELECTRIC WATER COOLER	2	1	2	2	1	2	0	0
	TOTAL			TOTAL			NET CHANGE	+6

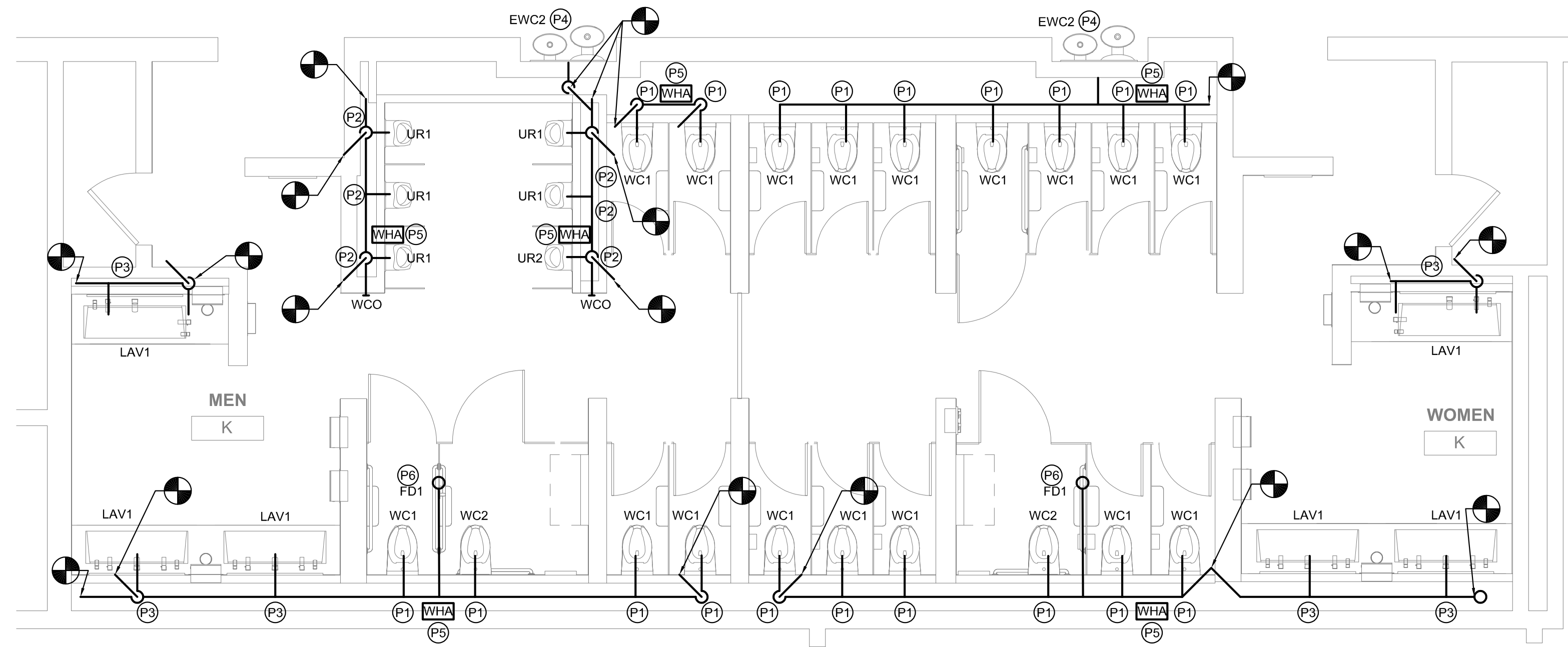

**2 FLOOR PLAN - MEN'S & WOMEN'S ROOM K**  
 M105 SCALE: 1/4" = 1'-0"

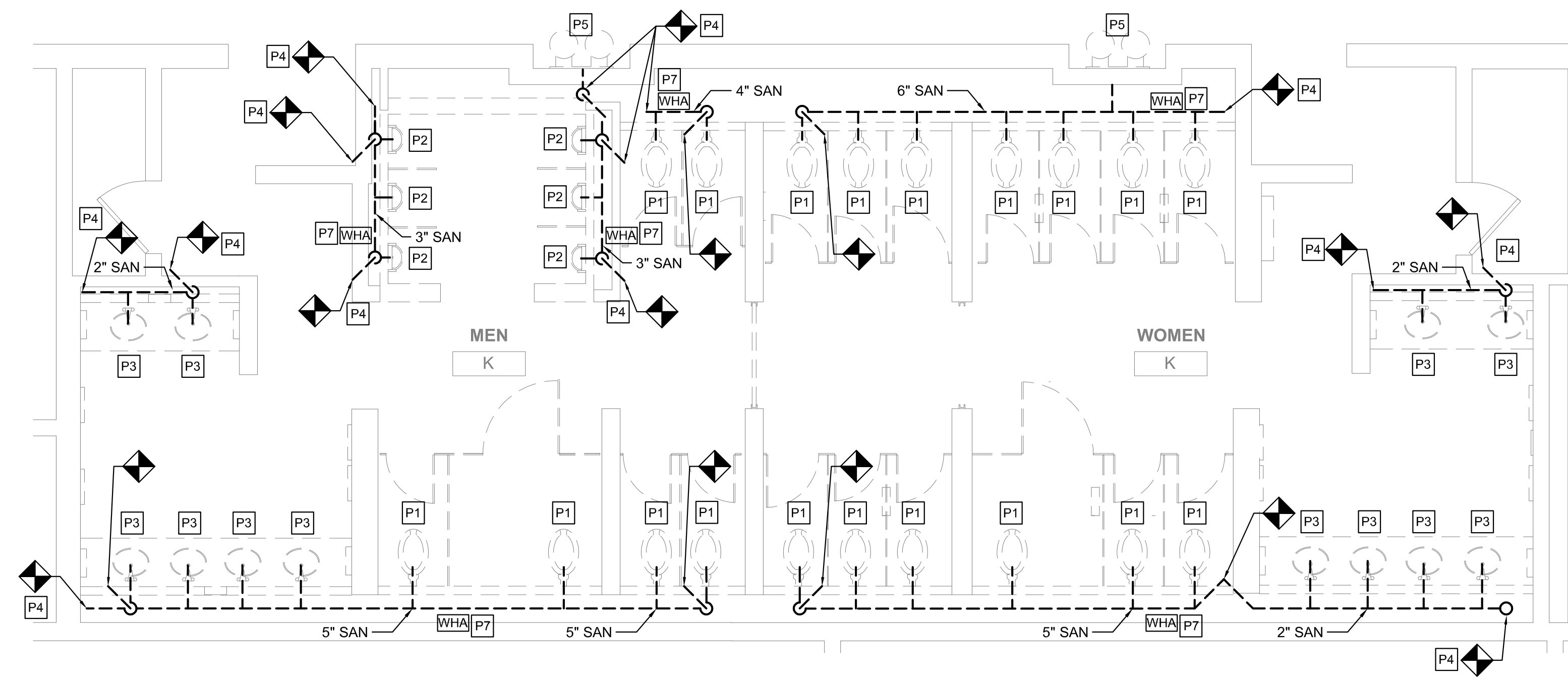

**1 DEMO PLAN - MEN'S & WOMEN'S ROOM K**  
 M105 SCALE: 1/4" = 1'-0"

**GENERAL NOTES**

- REFER TO DRAWING M001 FOR GENERAL NOTES, ABBREVIATIONS AND LEGENDS.
- REFER TO DRAWING M200 FOR SCHEDULES AND DETAILS.
- REFER TO DRAWING M800 SERIES FOR SANITARY AND VENT RISER DIAGRAMS.
- PIPE SIZES AS NOTED ARE FROM HISTORICAL CONSTRUCTION DOCUMENTS DATED BETWEEN 1980 AND 1992. CONTRACTOR SHALL VERIFY ALL SIZES ARE AS SHOWN PRIOR TO START OF WORK. PROVIDE NEW, REPLACE OR MODIFY AS REQUIRED.
- KEYED NOTES MAY NOT APPEAR IN ALL PLAN VIEWS.
- WATER HAMMER ARRESTORS ARE SHOWN FOR APPROXIMATE LOCATION. CONTRACTOR SHALL FIELD COORDINATE FINAL PLACEMENT WITH CONNECTION OF NEW FIXTURES.
- DOMESTIC COLD AND HOT WATER PIPE NOT SHOWN. SEE DOMESTIC WATER NEW WORK NOTES.
- NEW INSULATION SHALL BE INSTALLED FOR ALL NEW DOMESTIC COLD WATER, HOT WATER AND HOT WATER RETURN PIPING.

**DOMESTIC WATER NEW WORK:**

- CONTRACTOR TO DEMOLISH ALL EXISTING CW & HW WATER SUPPLY PIPE EXPOSED BY INTERIOR DEMOLITION WITHIN THE TOILET ROOM. CUT EXISTING SUPPLY PIPE AT LIMIT OF TOILET ROOM PERIMETER WALLS AND CAP FOR NEW WORK CONNECTIONS.
- CONTRACTOR TO PROVIDE NEW CW & HW SUPPLY PIPE. RECONNECT TO EXISTING INCOMING CW & HW SUPPLY PIPE CAPPED DURING DEMOLITION.
- CONTRACTOR TO PROVIDE NEW DOMESTIC 1/2" CW AND HW DOMESTIC WATER SUPPLY TO EACH LAVATORY (LAV) FIXTURE.
- CONTRACTOR TO PROVIDE 1" CW DOMESTIC WATER SUPPLY TO EACH WATER CLOSET (WC) FIXTURE.
- CONTRACTOR TO PROVIDE 3/4" CW DOMESTIC WATER SUPPLY TO EACH URINAL (UR) FIXTURE.
- WHERE NEW FLOOR DRAINS ARE NOTED ON DRAWINGS, PROVIDE NEW 1/2" TRAP PRIMER CONNECTION.
- CONTRACTOR TO PROVIDE WATER HAMMER ARRESTORS TO DOMESTIC WATER SUPPLY LINES PRIOR TO LAST FIXTURE IN SERIES AS INDICATED. SEE WATER HAMMER ARRESTOR SCHEDULE SHEET M-200.

**NEW WORK KEYED NOTES**

- (P1) PROVIDE NEW WATER CLOSET AND ALL ACCESSORIES AS NOTED ON FIXTURE SCHEDULE INCLUDING, BUT NOT LIMITED TO, FLUSHMETER, CARRIER, SHUT OFF VALVE, SEAT, DOMESTIC WATER, SANITARY AND VENT PIPING. REFER TO ARCHITECTURAL DRAWINGS FOR MOUNTING HEIGHT AND ADA REQUIREMENTS.
- (P2) PROVIDE NEW URINAL AND ALL ACCESSORIES AS NOTED ON FIXTURE SCHEDULE INCLUDING, BUT NOT LIMITED TO, FLUSHMETER, CARRIER, SHUT OFF VALVE, DOMESTIC WATER, SANITARY AND VENT PIPING. REFER TO ARCHITECTURAL DRAWINGS FOR MOUNTING HEIGHT AND ADA REQUIREMENTS.
- (P3) PROVIDE NEW LAVATORY AND ALL ACCESSORIES AS NOTED ON FIXTURE SCHEDULE INCLUDING, BUT NOT LIMITED TO, FAUCETS, SOAP DISPENSERS, HAND DRYERS, DOMESTIC WATER, SANITARY AND VENT PIPING. REFER TO ARCHITECTURAL DRAWINGS FOR MOUNTING HEIGHT AND ADA REQUIREMENTS.
- (P4) PROVIDE NEW ELECTRIC WATER COOLER AND ALL ACCESSORIES AS NOTED ON THE FIXTURE SCHEDULE INCLUDING, BUT NOT LIMITED TO WATER COOLER, REFRIGERATION, FILTER, DOMESTIC WATER, SANITARY AND VENT PIPING. REFER TO ARCHITECTURAL DRAWING FOR MOUNTING HEIGHT AND ADA REQUIREMENTS.
- (P5) PROVIDE NEW WATER HAMMER ARRESTOR.
- (P6) PROVIDE FLOOR DRAIN AS NOTED WITH TRAP PRIMER PER CONVENTION CENTER STANDARDS. COORDINATE FINAL LOCATION WITH ARCHITECTURAL DRAWINGS.
- (P7) CONTRACTOR SHALL PROVIDE NEW SANITARY FITTINGS FROM NEW INSTALLED SANITARY AND VENT PIPE TO EXISTING PIPE.
- (P8) EXISTING WATER HEATER TO REMAIN. PROVIDE NEW SHUT OFF VALVE FOR NEW HOT WATER SERVICE.

**DEMOLITION KEYED NOTES**

- (P1) REMOVE EXISTING WATER CLOSET, FLUSH VALVE, CARRIER, PIPING AND ACCESSORIES. REFER TO NEW WORK PLAN FOR NEW FIXTURE LOCATION AND CONNECTIONS.
- (P2) REMOVE EXISTING URINAL, FLUSH VALVE, CARRIER, PIPING AND ACCESSORIES. REFER TO NEW WORK PLAN FOR NEW FIXTURE LOCATION AND CONNECTIONS.
- (P3) REMOVE EXISTING LAVATORY, FAUCET, PIPING AND ACCESSORIES. REFER TO NEW WORK PLAN FOR NEW FIXTURE LOCATION AND CONNECTIONS.
- (P4) REMOVE SANITARY PIPING IN CHASE TO ALLOW INSTALLATION OF NEW CARRIERS AND FIXTURES. EXISTING VENT PIPING MAY REMAIN. CONTRACTOR SHALL CONNECT FIXTURES TO EXISTING VENT PIPING TO MEET PHILADELPHIA PLUMBING CODE.
- (P5) REMOVE EXISTING ELECTRIC WATER COOLER, PIPING AND ACCESSORIES, CUT AND CAP DOMESTIC COLD WATER PIPE. REFER TO NEW WORK PLAN FOR NEW FIXTURE LOCATION AND CONNECTIONS.
- (P6) REFER TO NOTE 1 OF DOMESTIC WATER NEW WORK FOR LIMIT OF DEMOLITION.
- (P7) DEMOLISH EXISTING WATER HAMMER ARRESTOR.
- (P8) EXISTING WATER HEATER TO REMAIN. DEMOLISH HOT WATER PIPE BACK TO INSIDE OF JANITOR'S ROOM.

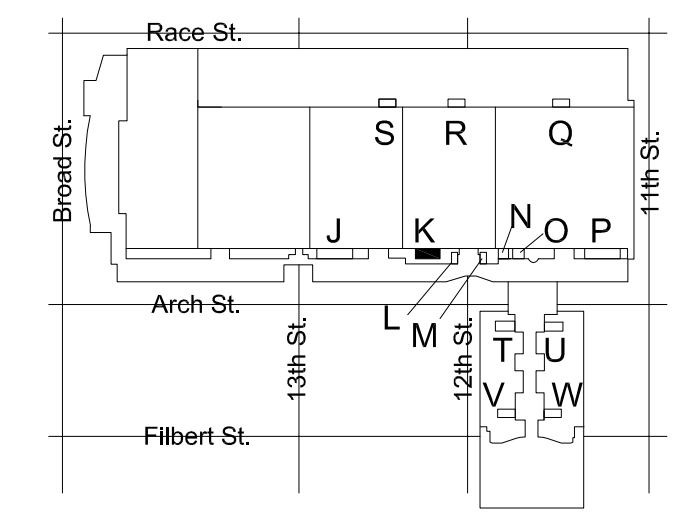

KEY PLAN - LEVEL 200 NTS

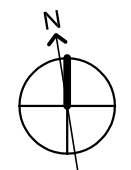
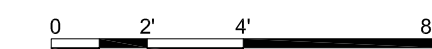

MEP ENGINEERS:



Arora Engineers, Inc.  
 61 Wilmington West Chester Pike | Chadds Ford, PA 19317  
 P (610) 459-7900 | F (610) 459-7950 | aroraengineers.com

Contact: Kevin Sultank  
 e-mail: ksultank@aroraengineers.com

STRUCTURAL ENGINEERS:

CSA GROUP  
 1341 NORTH DELAWARE AVENUE,  
 SUITE 507  
 PHILADELPHIA, PA 19125

Ph: 215.427.8700  
 Fax: 215.427.8752

Contact: Wing Au  
 e-mail: wau@csagroup.com

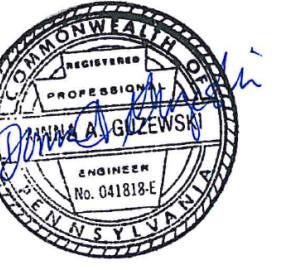

REVISIONS:

No.	Description	Date

PENNSYLVANIA  
 CONVENTION CENTER

RESTROOM RENOVATIONS

1101 ARCH STREET, PHILADELPHIA, PA 19107

DEMOLITION &  
 NEW FLOOR  
 PLANS - ROOM  
 K (EXHIBIT)

Project number CW1615

Date November 25, 2019

Drawn by DG

Checked by DM

**M105**

Scale 1/4" = 1'-0"

DESCRIPTION	EXISTING FIXTURES			NEW FIXTURES			NET CHANGE	
	QTY	DFU	TOTAL DFU	QTY	DFU	TOTAL DFU	QTY	DFU
WATER CLOSET	10	8	80	10	8	80	0	0
URINAL	0	0	0	0	0	0	0	0
LAVATORY	5	2	10	4	2	8	-1	-2
FLOOR DRAIN	0	0	0	1	3	3	+1	+3
ELECTRIC WATER COOLER	0	0	0	0	0	0	0	0
	TOTAL		90	TOTAL		91	NET CHANGE	+1

DESCRIPTION	EXISTING FIXTURES			NEW FIXTURES			NET CHANGE	
	QTY	DFU	TOTAL DFU	QTY	DFU	TOTAL DFU	QTY	DFU
WATER CLOSET	3	8	24	3	8	24	0	0
URINAL	6	4	24	6	4	24	0	0
LAVATORY	5	2	10	4	2	8	-1	-2
FLOOR DRAIN	0	0	0	1	3	3	+1	+3
ELECTRIC WATER COOLER	0	0	0	0	0	0	0	0
	TOTAL		58	TOTAL		59	NET CHANGE	+1

### GENERAL NOTES

- REFER TO DRAWING M001 FOR GENERAL NOTES, ABBREVIATIONS AND LEGENDS.
- REFER TO DRAWING M200 FOR SCHEDULES AND DETAILS.
- REFER TO DRAWING M800 SERIES FOR SANITARY AND VENT RISER DIAGRAMS.
- PIPE SIZES AS NOTED ARE FROM HISTORICAL CONSTRUCTION DOCUMENTS DATED BETWEEN 1990 AND 1992. CONTRACTOR SHALL VERIFY ALL SIZES ARE AS SHOWN PRIOR TO START OF WORK. PROVIDE NEW, REPLACE OR MODIFY AS REQUIRED.
- KEYED NOTES MAY NOT APPEAR IN ALL PLAN VIEWS.
- WATER HAMMER ARRESTORS ARE SHOWN FOR APPROXIMATE LOCATION. CONTRACTOR SHALL FIELD COORDINATE FINAL PLACEMENT WITH CONNECTION OF NEW FIXTURES.
- DOMESTIC COLD AND HOT WATER PIPE NOT SHOWN. SEE DOMESTIC WATER NEW WORK NOTES.
- NEW INSULATION SHALL BE INSTALLED FOR ALL NEW DOMESTIC COLD WATER, HOT WATER AND HOT WATER RETURN PIPING.

### DOMESTIC WATER NEW WORK:

- CONTRACTOR TO DEMOLISH ALL EXISTING CW & HW WATER SUPPLY PIPE EXPOSED BY INTERIOR DEMOLITION WITHIN THE TOILET ROOM. CUT EXISTING SUPPLY PIPE AT LIMIT OF TOILET ROOM PERIMETER WALLS AND CAP FOR NEW WORK CONNECTIONS.
- CONTRACTOR TO PROVIDE NEW CW & HW SUPPLY PIPE. RECONNECT TO EXISTING INCOMING CW & HW SUPPLY PIPE CAPPED DURING DEMOLITION.
- CONTRACTOR TO PROVIDE NEW DOMESTIC 1/2" CW AND HW DOMESTIC WATER SUPPLY TO EACH LAVATORY (LAV) FIXTURE.
- CONTRACTOR TO PROVIDE 1" CW DOMESTIC WATER SUPPLY TO EACH WATER CLOSET (WC) FIXTURE.
- CONTRACTOR TO PROVIDE 3/4" CW DOMESTIC WATER SUPPLY TO EACH URINAL (UR) FIXTURE.
- WHERE NEW FLOOR DRAINS ARE NOTED ON DRAWINGS, PROVIDE NEW 1/2" TRAP PRIMER CONNECTION.
- CONTRACTOR TO PROVIDE WATER HAMMER ARRESTORS TO DOMESTIC WATER SUPPLY LINES PRIOR TO LAST FIXTURE IN SERIES AS INDICATED. SEE WATER HAMMER ARRESTOR SCHEDULE SHEET M-200.

### NEW WORK KEYED NOTES

- (P1) PROVIDE NEW WATER CLOSET AND ALL ACCESSORIES AS NOTED ON FIXTURE SCHEDULE INCLUDING, BUT NOT LIMITED TO, FLUSHMETER, CARRIER, SHUT OFF VALVE, SEAT, DOMESTIC WATER, SANITARY AND VENT PIPING. REFER TO ARCHITECTURAL DRAWINGS FOR MOUNTING HEIGHT AND ADA REQUIREMENTS.
- (P2) PROVIDE NEW URINAL AND ALL ACCESSORIES AS NOTED ON FIXTURE SCHEDULE INCLUDING, BUT NOT LIMITED TO, FLUSHMETER, CARRIER, SHUT OFF VALVE, DOMESTIC WATER, SANITARY AND VENT PIPING. REFER TO ARCHITECTURAL DRAWINGS FOR MOUNTING HEIGHT AND ADA REQUIREMENTS.
- (P3) PROVIDE NEW LAVATORY AND ALL ACCESSORIES AS NOTED ON FIXTURE SCHEDULE INCLUDING, BUT NOT LIMITED TO, FAUCETS, SOAP DISPENSERS, HAND DRYERS, DOMESTIC WATER, SANITARY AND VENT PIPING. REFER TO ARCHITECTURAL DRAWINGS FOR MOUNTING HEIGHT AND ADA REQUIREMENTS.
- (P4) PROVIDE NEW ELECTRIC WATER COOLER AND ALL ACCESSORIES AS NOTED ON THE FIXTURE SCHEDULE INCLUDING, BUT NOT LIMITED TO WATER COOLER, REFRIGERATION, FILTER, DOMESTIC WATER, SANITARY AND VENT PIPING. REFER TO ARCHITECTURAL DRAWING FOR MOUNTING HEIGHT AND ADA REQUIREMENTS.
- (P5) PROVIDE NEW WATER HAMMER ARRESTOR.
- (P6) PROVIDE FLOOR DRAIN AS NOTED WITH TRAP PRIMER PER CONVENTION CENTER STANDARDS. COORDINATE FINAL LOCATION WITH ARCHITECTURAL DRAWINGS.
- (P7) CONTRACTOR SHALL PROVIDE NEW SANITARY FITTINGS FROM NEW INSTALLED SANITARY AND VENT PIPE TO EXISTING PIPE.
- (P8) EXISTING WATER HEATER TO REMAIN. PROVIDE NEW SHUT OFF VALVE FOR NEW HOT WATER SERVICE.

### DEMOLITION KEYED NOTES

- (P1) REMOVE EXISTING WATER CLOSET, FLUSH VALVE, CARRIER, PIPING AND ACCESSORIES. REFER TO NEW WORK PLAN FOR NEW FIXTURE LOCATION AND CONNECTIONS.
- (P2) REMOVE EXISTING URINAL, FLUSH VALVE, CARRIER, PIPING AND ACCESSORIES. REFER TO NEW WORK PLAN FOR NEW FIXTURE LOCATION AND CONNECTIONS.
- (P3) REMOVE EXISTING LAVATORY, FAUCET, PIPING AND ACCESSORIES. REFER TO NEW WORK PLAN FOR NEW FIXTURE LOCATION AND CONNECTIONS.
- (P4) REMOVE SANITARY PIPING IN CHASE TO ALLOW INSTALLATION OF NEW CARRIERS AND FIXTURES. EXISTING VENT PIPING MAY REMAIN. CONTRACTOR SHALL CONNECT FIXTURES TO EXISTING VENT PIPING TO MEET PHILADELPHIA PLUMBING CODE.
- (P5) REMOVE EXISTING ELECTRIC WATER COOLER, PIPING AND ACCESSORIES, CUT AND CAP DOMESTIC COLD WATER PIPE. REFER TO NEW WORK PLAN FOR NEW FIXTURE LOCATION AND CONNECTIONS.
- (P6) REFER TO NOTE 1 OF DOMESTIC WATER NEW WORK FOR LIMIT OF DEMOLITION.
- (P7) DEMOLISH EXISTING WATER HAMMER ARRESTOR.
- (P8) EXISTING WATER HEATER TO REMAIN. DEMOLISH HOT WATER PIPE BACK TO INSIDE OF JANITOR'S ROOM.

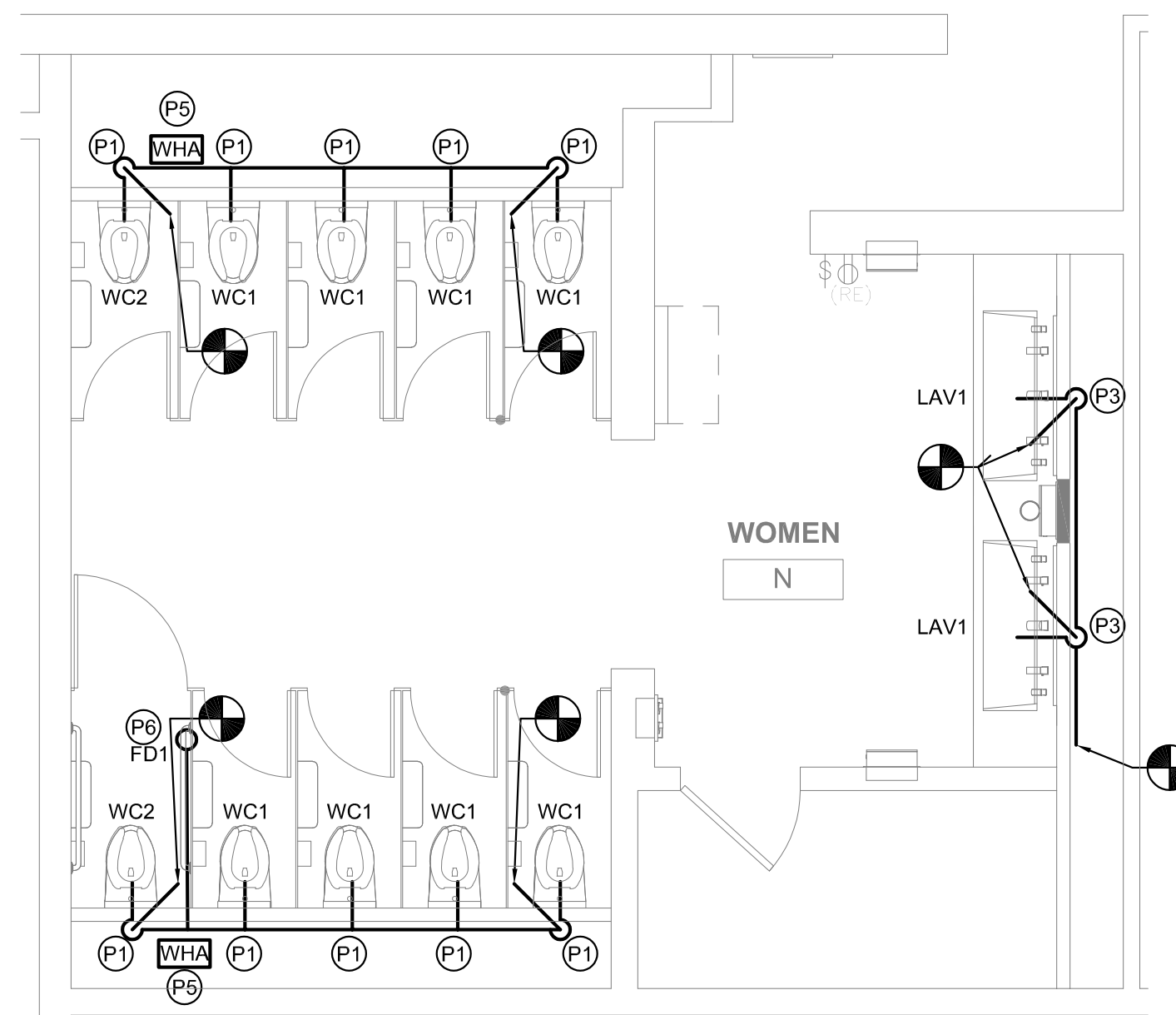

4 FLOOR PLAN - WOMEN'S ROOM N  
M106 SCALE: 1/4" = 1'-0"

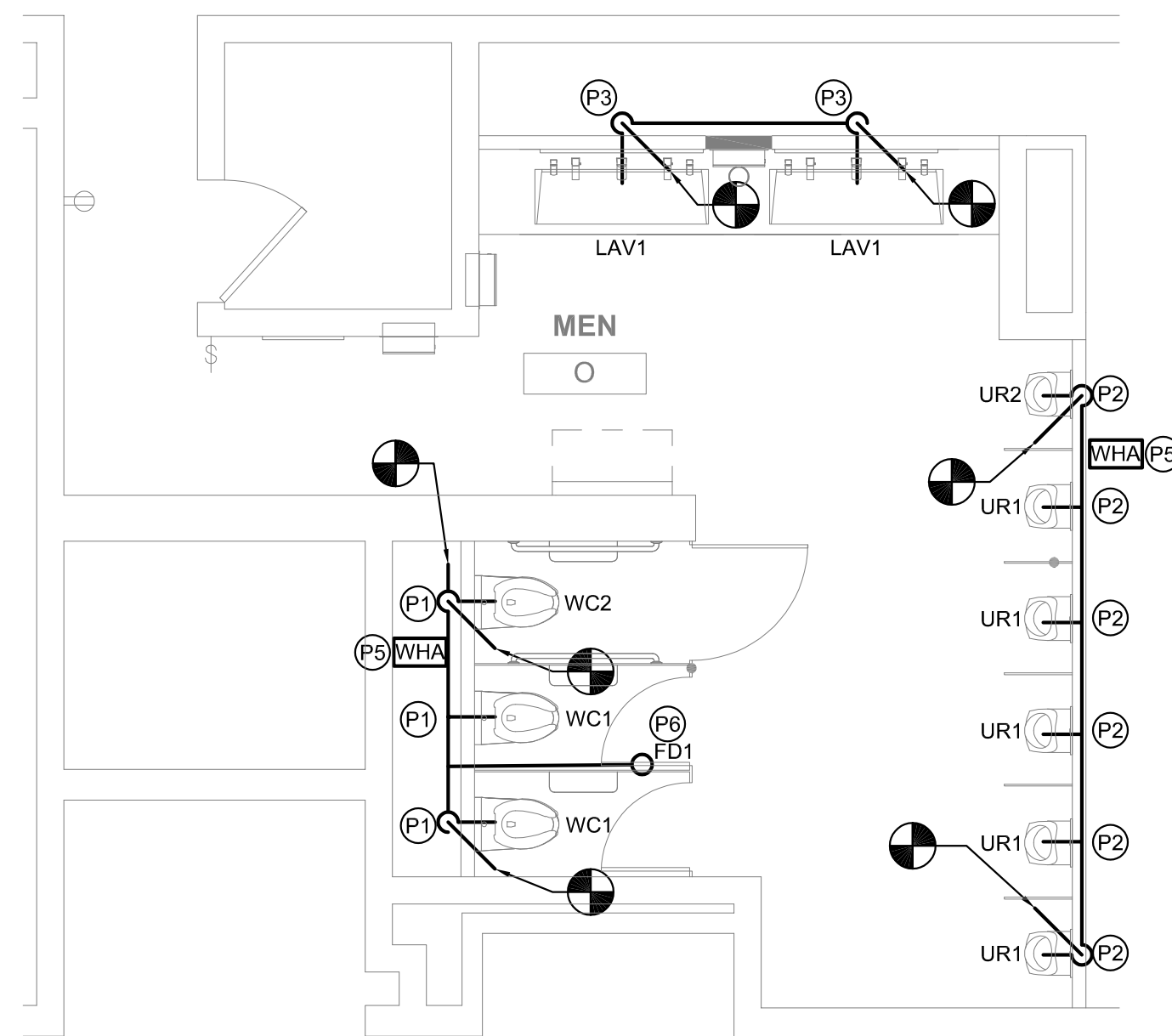

3 FLOOR PLAN - MEN'S ROOM O  
M106 SCALE: 1/4" = 1'-0"

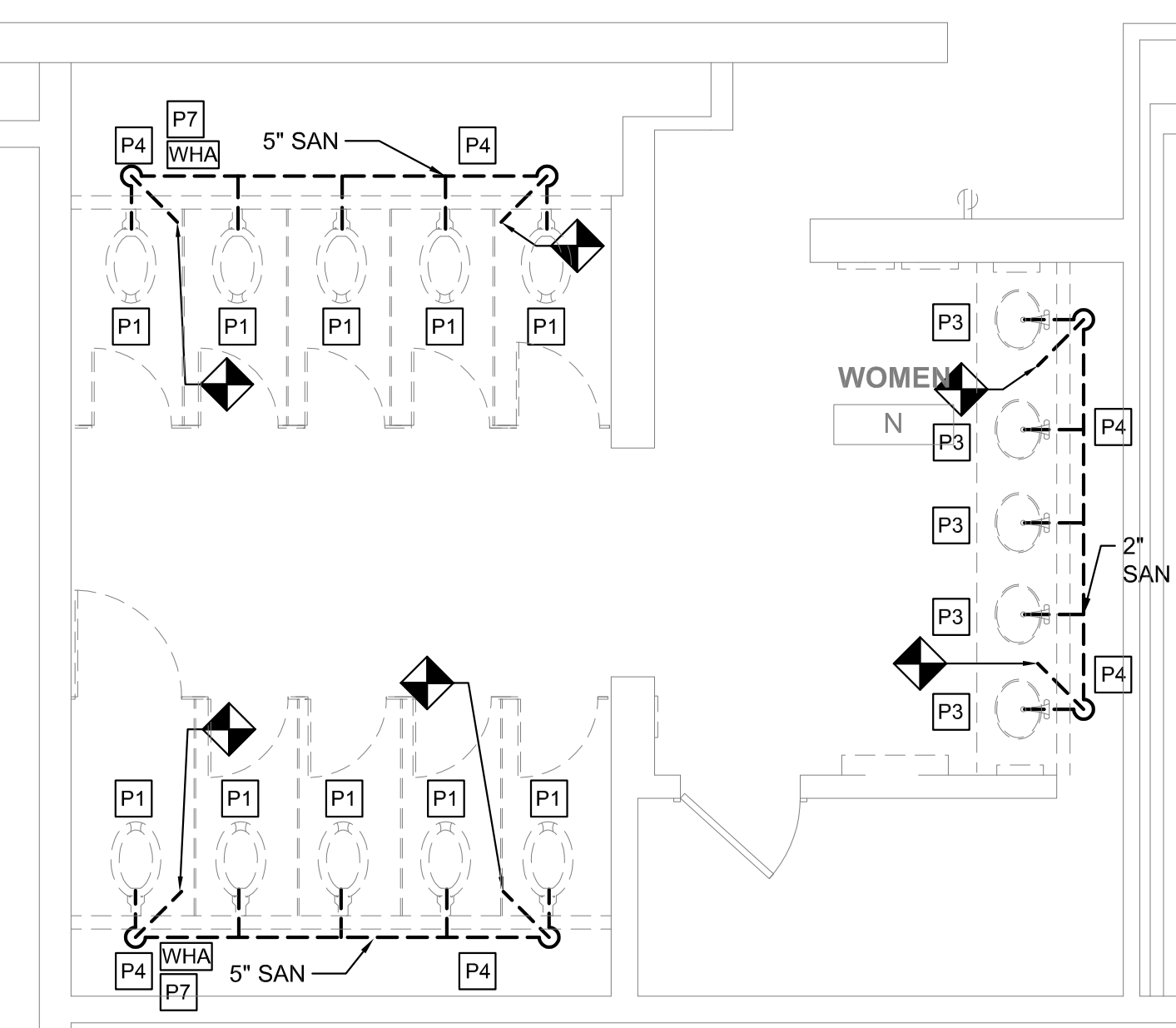

2 DEMO PLAN - WOMEN'S ROOM N  
M106 SCALE: 1/4" = 1'-0"

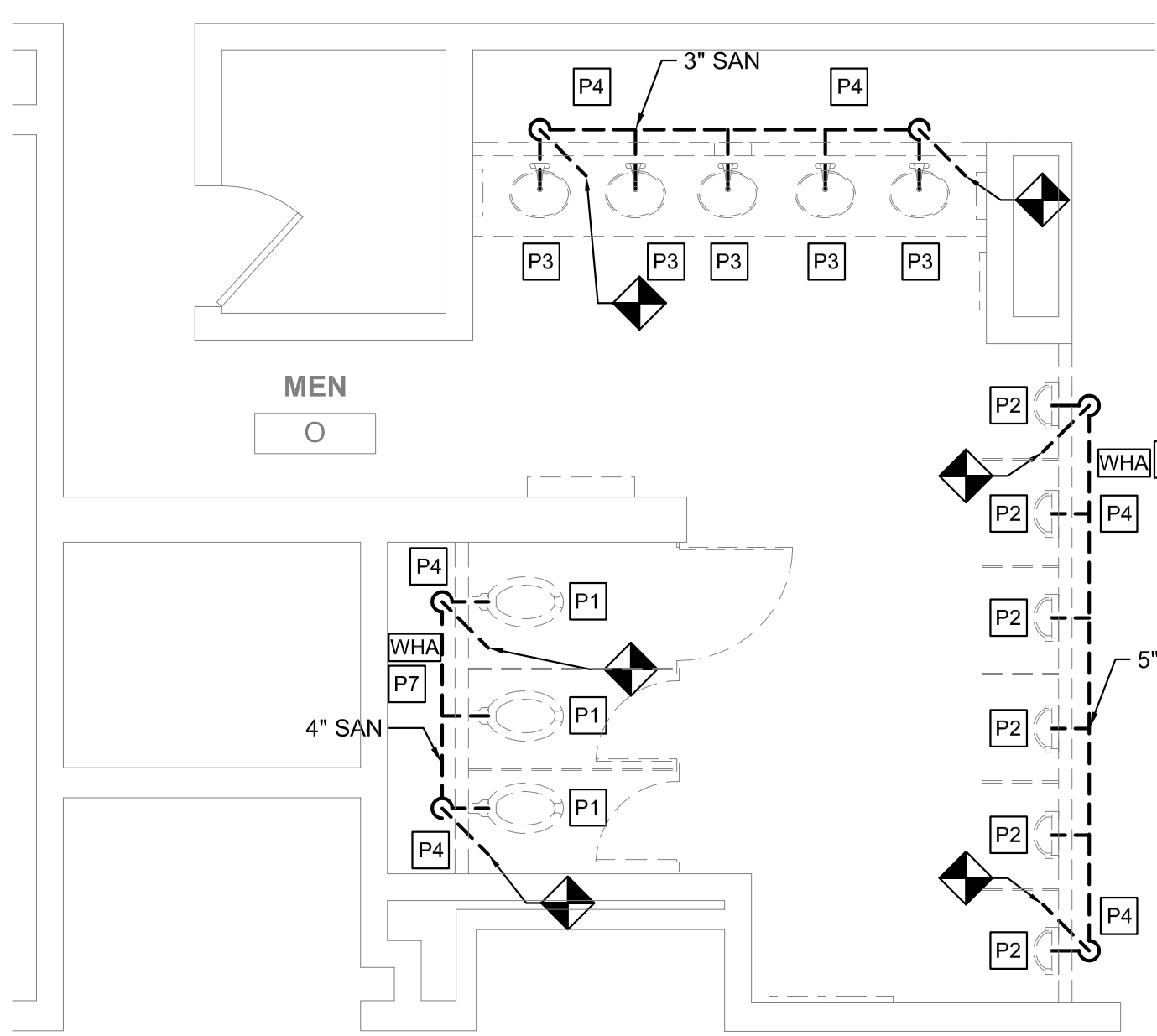

1 DEMO PLAN - MEN'S ROOM O  
M106 SCALE: 1/4" = 1'-0"

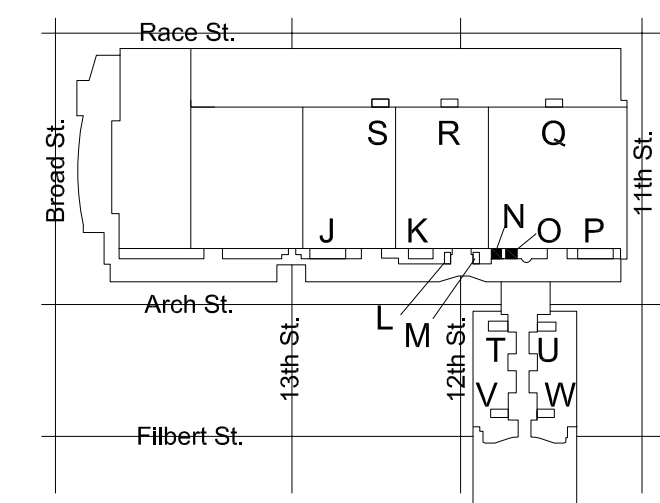

KEY PLAN - LEVEL 200 NTS

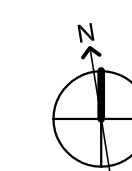
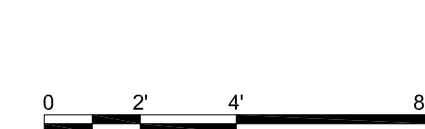

REVISIONS:

No.	Description	Date



DESCRIPTION	EXISTING FIXTURES		NEW FIXTURES		NET CHANGE	
	QTY	DFU	QTY	DFU	QTY	DFU
WATER CLOSET	29	8	29	8	0	0
URINAL	9	4	9	4	0	0
LAVATORY	20	2	20	2	0	0
FLOOR DRAIN	0	0	2	3	+2	+6
ELECTRIC WATER COOLER	2	1	2	1	0	0
TOTAL	310		316		NET CHANGE	+6

### GENERAL NOTES

- REFER TO DRAWING M001 FOR GENERAL NOTES, ABBREVIATIONS AND LEGENDS.
- REFER TO DRAWING M200 FOR SCHEDULES AND DETAILS.
- REFER TO DRAWING M800 SERIES FOR SANITARY AND VENT RISER DIAGRAMS.
- PIPE SIZES AS NOTED ARE FROM HISTORICAL CONSTRUCTION DOCUMENTS DATED BETWEEN 1990 AND 1992. CONTRACTOR SHALL VERIFY ALL SIZES ARE AS SHOWN PRIOR TO START OF WORK. PROVIDE NEW, REPLACE OR MODIFY AS REQUIRED.
- KEYED NOTES MAY NOT APPEAR IN ALL PLAN VIEWS.
- WATER HAMMER ARRESTORS ARE SHOWN FOR APPROXIMATE LOCATION. CONTRACTOR SHALL FIELD COORDINATE FINAL PLACEMENT WITH CONNECTION OF NEW FIXTURES.
- DOMESTIC COLD AND HOT WATER PIPE NOT SHOWN. SEE DOMESTIC WATER NEW WORK NOTES.
- NEW INSULATION SHALL BE INSTALLED FOR ALL NEW DOMESTIC COLD WATER, HOT WATER AND HOT WATER RETURN PIPING.

### DOMESTIC WATER NEW WORK:

- CONTRACTOR TO DEMOLISH ALL EXISTING CW & HW WATER SUPPLY PIPE EXPOSED BY INTERIOR DEMOLITION WITHIN THE TOILET ROOM. CUT EXISTING SUPPLY PIPE AT LIMIT OF TOILET ROOM PERIMETER WALLS AND CAP FOR NEW WORK CONNECTIONS.
- CONTRACTOR TO PROVIDE NEW CW & HW SUPPLY PIPE. RECONNECT TO EXISTING INCOMING CW & HW SUPPLY PIPE CAPPED DURING DEMOLITION.
- CONTRACTOR TO PROVIDE NEW DOMESTIC 1/2" CW AND HW DOMESTIC WATER SUPPLY TO EACH LAVATORY (LAV) FIXTURE.
- CONTRACTOR TO PROVIDE 1" CW DOMESTIC WATER SUPPLY TO EACH WATER CLOSET (WC) FIXTURE.
- CONTRACTOR TO PROVIDE 3/4" CW DOMESTIC WATER SUPPLY TO EACH URINAL (UR) FIXTURE.
- WHERE NEW FLOOR DRAINS ARE NOTED ON DRAWINGS, PROVIDE NEW 1/2" TRAP PRIMER CONNECTION.
- CONTRACTOR TO PROVIDE WATER HAMMER ARRESTORS TO DOMESTIC WATER SUPPLY LINES PRIOR TO LAST FIXTURE IN SERIES AS INDICATED. SEE WATER HAMMER ARRESTOR SCHEDULE SHEET M-200.

### NEW WORK KEYED NOTES

- Ⓐ PROVIDE NEW WATER CLOSET AND ALL ACCESSORIES AS NOTED ON FIXTURE SCHEDULE INCLUDING, BUT NOT LIMITED TO, FLUSHMETER, CARRIER, SHUT OFF VALVE, SEAT, DOMESTIC WATER, SANITARY AND VENT PIPING. REFER TO ARCHITECTURAL DRAWINGS FOR MOUNTING HEIGHT AND ADA REQUIREMENTS.
- Ⓑ PROVIDE NEW URINAL AND ALL ACCESSORIES AS NOTED ON FIXTURE SCHEDULE INCLUDING, BUT NOT LIMITED TO, FLUSHMETER, CARRIER, SHUT OFF VALVE, DOMESTIC WATER, SANITARY AND VENT PIPING. REFER TO ARCHITECTURAL DRAWINGS FOR MOUNTING HEIGHT AND ADA REQUIREMENTS.
- Ⓒ PROVIDE NEW LAVATORY AND ALL ACCESSORIES AS NOTED ON FIXTURE SCHEDULE INCLUDING, BUT NOT LIMITED TO, FAUCETS, SOAP DISPENSERS, HAND DRYERS, DOMESTIC WATER, SANITARY AND VENT PIPING. REFER TO ARCHITECTURAL DRAWINGS FOR MOUNTING HEIGHT AND ADA REQUIREMENTS.
- Ⓓ PROVIDE NEW ELECTRIC WATER COOLER AND ALL ACCESSORIES AS NOTED ON THE FIXTURE SCHEDULE INCLUDING, BUT NOT LIMITED TO, WATER COOLER, REFRIGERATION, FILTER, DOMESTIC WATER, SANITARY AND VENT PIPING. REFER TO ARCHITECTURAL DRAWING FOR MOUNTING HEIGHT AND ADA REQUIREMENTS.
- Ⓔ PROVIDE NEW WATER HAMMER ARRESTOR.
- Ⓕ PROVIDE FLOOR DRAIN AS NOTED WITH TRAP PRIMER PER CONVENTION CENTER STANDARDS. COORDINATE FINAL LOCATION WITH ARCHITECTURAL DRAWINGS.
- Ⓖ CONTRACTOR SHALL PROVIDE NEW SANITARY FITTINGS FROM NEW INSTALLED SANITARY AND VENT PIPE TO EXISTING PIPE.
- Ⓗ EXISTING WATER HEATER TO REMAIN. PROVIDE NEW SHUT OFF VALVE FOR NEW HOT WATER SERVICE.

### DEMOLITION KEYED NOTES

- Ⓐ REMOVE EXISTING WATER CLOSET, FLUSH VALVE, CARRIER, PIPING AND ACCESSORIES. REFER TO NEW WORK PLAN FOR NEW FIXTURE LOCATION AND CONNECTIONS.
- Ⓑ REMOVE EXISTING URINAL, FLUSH VALVE, CARRIER, PIPING AND ACCESSORIES. REFER TO NEW WORK PLAN FOR NEW FIXTURE LOCATION AND CONNECTIONS.
- Ⓒ REMOVE EXISTING LAVATORY, FAUCET, PIPING AND ACCESSORIES. REFER TO NEW WORK PLAN FOR NEW FIXTURE LOCATION AND CONNECTIONS.
- Ⓓ REMOVE EXISTING WATER HAMMER ARRESTOR.
- Ⓔ REMOVE EXISTING ELECTRIC WATER COOLER, PIPING AND ACCESSORIES, CUT AND CAP DOMESTIC COLD WATER PIPE. REFER TO NEW WORK PLAN FOR NEW FIXTURE LOCATION AND CONNECTIONS.
- Ⓕ REFER TO NOTE 1 OF DOMESTIC WATER NEW WORK FOR LIMIT OF DEMOLITION.
- Ⓖ DEMOLISH EXISTING WATER HAMMER ARRESTOR.
- Ⓗ EXISTING WATER HEATER TO REMAIN. DEMOLISH HOT WATER PIPE BACK TO INSIDE OF JANITOR'S ROOM.

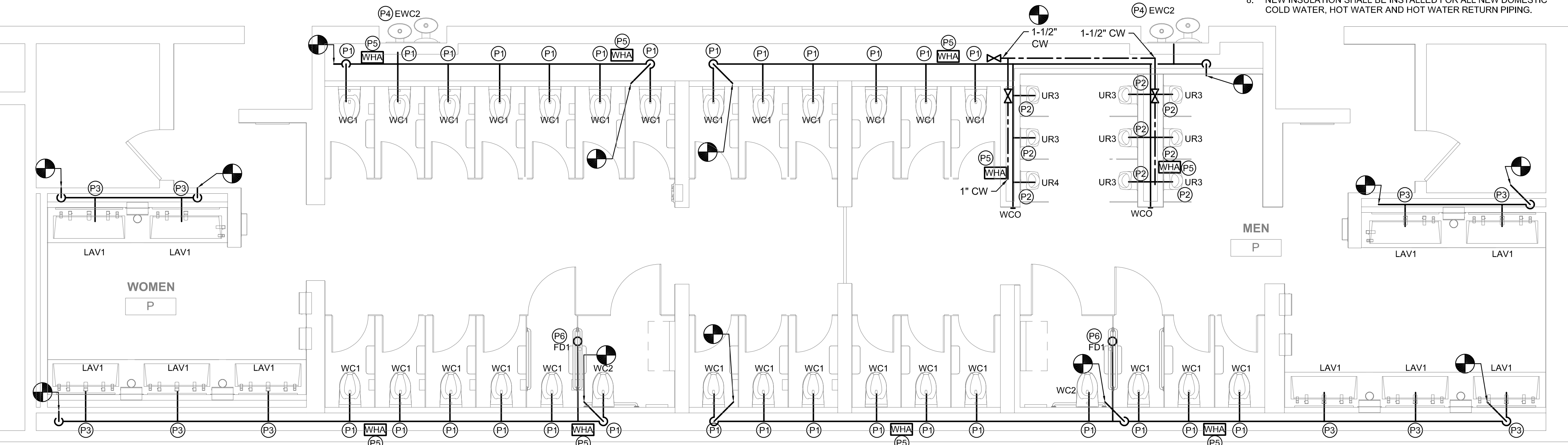

**2 FLOOR PLAN - MEN'S & WOMEN'S ROOM P**  
SCALE: 1/4" = 1'-0"

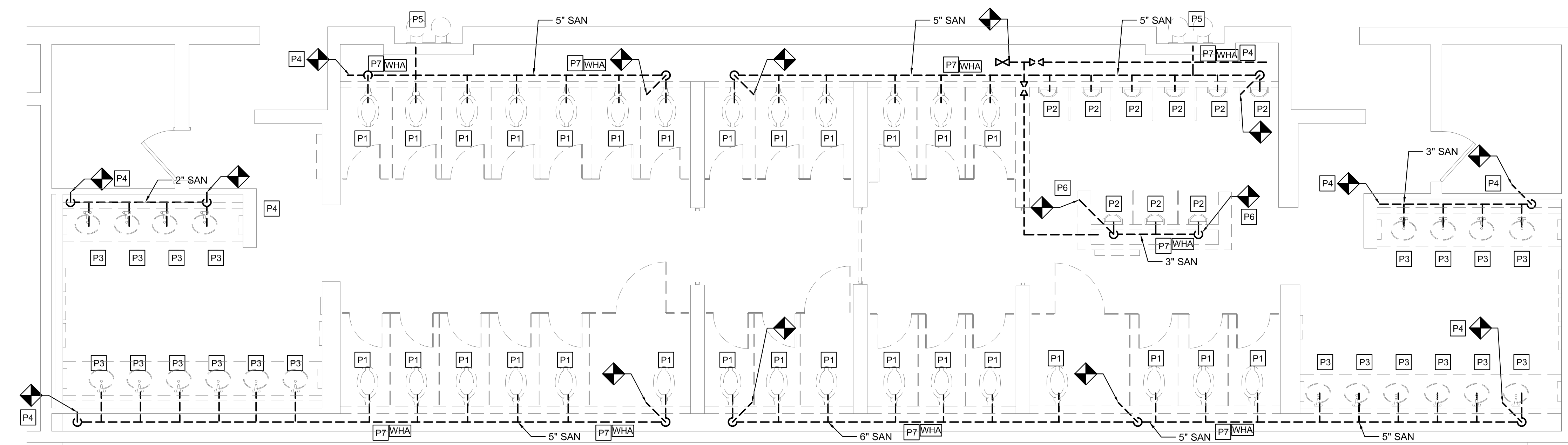

**1 DEMO PLAN - MEN'S & WOMEN'S ROOM P**  
SCALE: 1/4" = 1'-0"

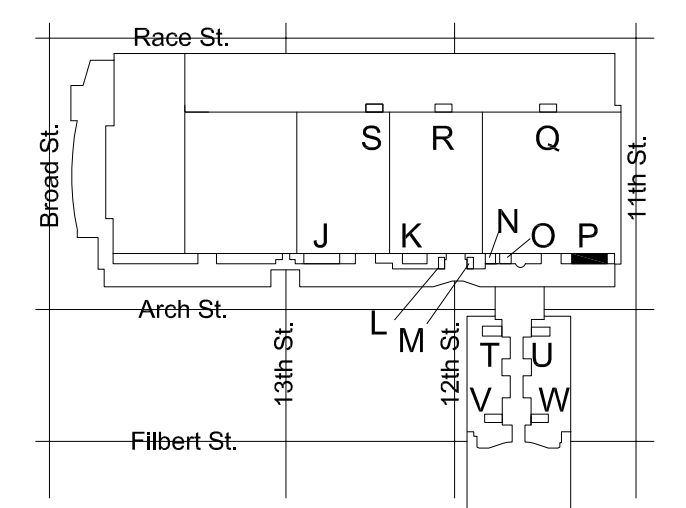

KEY PLAN - LEVEL 200 NTS



**CONVERSE WINKLER ARCHITECTURE**  
231 MONTGOMERY AVE  
BALA CYNWYD, PA 19144

MEP ENGINEERS:



Arora Engineers, Inc.  
61 Wilmington West Chester Pike | Chadds Ford, PA 19317  
P (610) 459-7900 | F (610) 459-7950 | aroraengineers.com

Contact: Kevin Sultank  
e-mail: ksultank@aroraengineers.com

STRUCTURAL ENGINEERS:  
CSA GROUP  
1341 NORTH DELAWARE AVENUE,  
SUITE 507  
PHILADELPHIA, PA 19125

Ph: 215.427.8700  
Fax: 215.427.8752

Contact: Wing Au  
e-mail: wau@csagroup.com

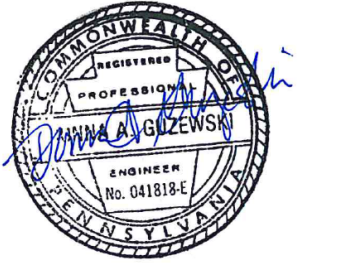

REVISIONS:

No.	Description	Date

**PENNSYLVANIA CONVENTION CENTER**  
**RESTROOM RENOVATIONS**  
 1101 ARCH STREET, PHILADELPHIA, PA 19107

**DEMOLITION & NEW FLOOR PLANS - ROOM P (EXHIBIT)**

Project number CW1615  
Date November 25, 2019  
Drawn by DG  
Checked by DM

**M107**

Scale 1/4" = 1'-0"



**REVISIONS:**

No. Description Date

No.	Description	Date

PENNSYLVANIA  
CONVENTION CENTER  
RESTROOM RENOVATIONS  
1101 ARCH STREET, PHILADELPHIA, PA 19107

**DEMOLITION &  
NEW FLOOR  
PLANS - ROOM Q  
(EXHIBIT)**

Project number	CW1615
Date	November 25, 2019
Drawn by	DG
Checked by	DM

**M108**

Scale 1/4" = 1'-0"

**GENERAL NOTES**

1. REFER TO DRAWING M001 FOR GENERAL NOTES, ABBREVIATIONS AND LEGENDS.
2. REFER TO DRAWING M200 FOR SCHEDULES AND DETAILS.
3. REFER TO DRAWING M800 SERIES FOR SANITARY AND VENT RISER DIAGRAMS.
4. PIPE SIZES AS NOTED ARE FROM HISTORICAL CONSTRUCTION DOCUMENTS DATED BETWEEN 1990 AND 1992. CONTRACTOR SHALL VERIFY ALL SIZES ARE AS SHOWN PRIOR TO START OF WORK. PROVIDE NEW, REPLACE OR MODIFY AS REQUIRED.
5. KEYED NOTES MAY NOT APPEAR IN ALL PLAN VIEWS.
6. WATER HAMMER ARRESTORS ARE SHOWN FOR APPROXIMATE LOCATION. CONTRACTOR SHALL FIELD COORDINATE FINAL PLACEMENT WITH CONNECTION OF NEW FIXTURES.
7. DOMESTIC COLD AND HOT WATER PIPE NOT SHOWN. SEE DOMESTIC WATER NEW WORK NOTES.
8. NEW INSULATION SHALL BE INSTALLED FOR ALL NEW DOMESTIC COLD WATER, HOT WATER AND HOT WATER RETURN PIPING.

**DOMESTIC WATER NEW WORK:**

1. CONTRACTOR TO DEMOLISH ALL EXISTING CW & HW WATER SUPPLY PIPE EXPOSED BY INTERIOR DEMOLITION WITHIN THE TOILET ROOM. CUT EXISTING SUPPLY PIPE AT LIMIT OF TOILET ROOM PERIMETER WALLS AND CAP FOR NEW WORK CONNECTIONS.
2. CONTRACTOR TO PROVIDE NEW CW & HW SUPPLY PIPE. RECONNECT TO EXISTING INCOMING CW & HW SUPPLY PIPE CAPPED DURING DEMOLITION.
3. CONTRACTOR TO PROVIDE NEW DOMESTIC 1/2" CW AND HW DOMESTIC WATER SUPPLY TO EACH LAVATORY (LAV) FIXTURE.
4. CONTRACTOR TO PROVIDE 1" CW DOMESTIC WATER SUPPLY TO EACH WATER CLOSET (WC) FIXTURE.
5. CONTRACTOR TO PROVIDE 3/4" CW DOMESTIC WATER SUPPLY TO EACH URINAL (UR) FIXTURE.
6. WHERE NEW FLOOR DRAINS ARE NOTED ON DRAWINGS, PROVIDE NEW 1/2" TRAP PRIMER CONNECTION.
7. CONTRACTOR TO PROVIDE WATER HAMMER ARRESTORS TO DOMESTIC WATER SUPPLY LINES PRIOR TO LAST FIXTURE IN SERIES AS INDICATED. SEE WATER HAMMER ARRESTOR SCHEDULE SHEET M-200.

**NEW WORK KEYED NOTES**

- P1 PROVIDE NEW WATER CLOSET AND ALL ACCESSORIES AS NOTED ON FIXTURE SCHEDULE INCLUDING, BUT NOT LIMITED TO, FLUSHMETER, CARRIER, SHUT OFF VALVE, SEAT, DOMESTIC WATER, SANITARY AND VENT PIPING. REFER TO ARCHITECTURAL DRAWINGS FOR MOUNTING HEIGHT AND ADA REQUIREMENTS.
- P2 PROVIDE NEW URINAL AND ALL ACCESSORIES AS NOTED ON FIXTURE SCHEDULE INCLUDING, BUT NOT LIMITED TO, FLUSHMETER, CARRIER, SHUT OFF VALVE, DOMESTIC WATER, SANITARY AND VENT PIPING. REFER TO ARCHITECTURAL DRAWINGS FOR MOUNTING HEIGHT AND ADA REQUIREMENTS.
- P3 PROVIDE NEW LAVATORY AND ALL ACCESSORIES AS NOTED ON FIXTURE SCHEDULE INCLUDING, BUT NOT LIMITED TO, FAUCETS, SOAP DISPENSERS, HAND DRYERS, DOMESTIC WATER, SANITARY AND VENT PIPING. REFER TO ARCHITECTURAL DRAWINGS FOR MOUNTING HEIGHT AND ADA REQUIREMENTS.
- P4 PROVIDE NEW ELECTRIC WATER COOLER AND ALL ACCESSORIES AS NOTED ON THE FIXTURE SCHEDULE INCLUDING, BUT NOT LIMITED TO WATER COOLER, REFRIGERATION, FILTER, DOMESTIC WATER, SANITARY AND VENT PIPING. REFER TO ARCHITECTURAL DRAWING FOR MOUNTING HEIGHT AND ADA REQUIREMENTS.
- P5 PROVIDE NEW WATER HAMMER ARRESTOR.
- P6 PROVIDE FLOOR DRAIN AS NOTED WITH TRAP PRIMER PER CONVENTION CENTER STANDARDS. COORDINATE FINAL LOCATION WITH ARCHITECTURAL DRAWINGS.
- P7 CONTRACTOR SHALL PROVIDE NEW SANITARY FITTINGS FROM NEW INSTALLED SANITARY AND VENT PIPE TO EXISTING PIPE.
- P8 EXISTING WATER HEATER TO REMAIN. PROVIDE NEW SHUT OFF VALVE FOR NEW HOT WATER SERVICE.

**DEMOLITION KEYED NOTES**

- P1 REMOVE EXISTING WATER CLOSET, FLUSH VALVE, CARRIER, PIPING AND ACCESSORIES. REFER TO NEW WORK PLAN FOR NEW FIXTURE LOCATION AND CONNECTIONS.
- P2 REMOVE EXISTING URINAL, FLUSH VALVE, CARRIER, PIPING AND ACCESSORIES. REFER TO NEW WORK PLAN FOR NEW FIXTURE LOCATION AND CONNECTIONS.
- P3 REMOVE EXISTING LAVATORY, FAUCET, PIPING AND ACCESSORIES. REFER TO NEW WORK PLAN FOR NEW FIXTURE LOCATION AND CONNECTIONS.
- P4 REMOVE SANITARY PIPING IN CHASE TO ALLOW INSTALLATION OF NEW CARRIERS AND FIXTURES. EXISTING VENT PIPING MAY REMAIN. CONTRACTOR SHALL CONNECT FIXTURES TO EXISTING VENT PIPING TO MEET PHILADELPHIA PLUMBING CODE.
- P5 REMOVE EXISTING ELECTRIC WATER COOLER, PIPING AND ACCESSORIES, CUT AND CAP DOMESTIC COLD WATER PIPE. REFER TO NEW WORK PLAN FOR NEW FIXTURE LOCATION AND CONNECTIONS.
- P6 REFER TO NOTE 1 OF DOMESTIC WATER NEW WORK FOR LIMIT OF DEMOLITION.
- P7 DEMOLISH EXISTING WATER HAMMER ARRESTOR.
- P8 EXISTING WATER HEATER TO REMAIN. DEMOLISH HOT WATER PIPE BACK TO INSIDE OF JANITOR'S ROOM.

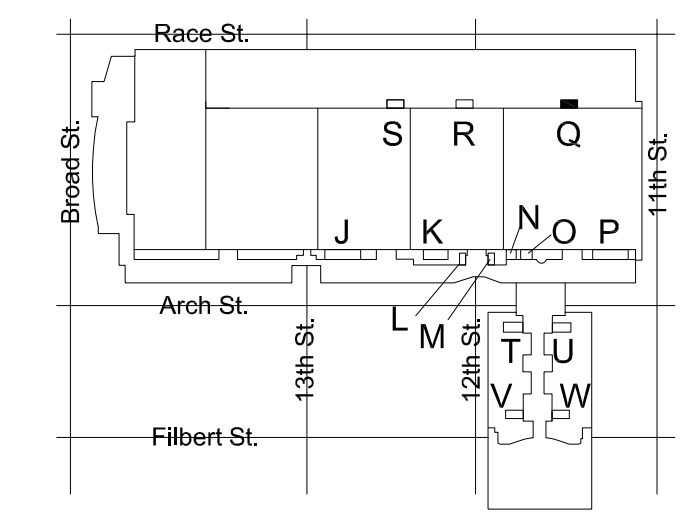

KEY PLAN - LEVEL 200 NTS

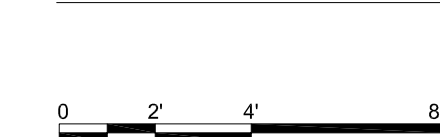

DESCRIPTION	EXISTING FIXTURES			NEW FIXTURES			NET CHANGE		
	QTY	DFU	TOTAL DFU	QTY	DFU	TOTAL DFU	QTY	DFU	
WATER CLOSET	8	8	64	8	8	64	0	0	
URINAL	3	4	12	3	4	12	0	0	
LAVATORY	6	2	12	7	2	14	+1	+2	
ELECTRIC WATER COOLER	0	0	0	0	0	0	0	0	
FLOOR DRAIN	0	0	0	2	3	6	+2	+6	
TOTAL			88	TOTAL			96	NET CHANGE	+8

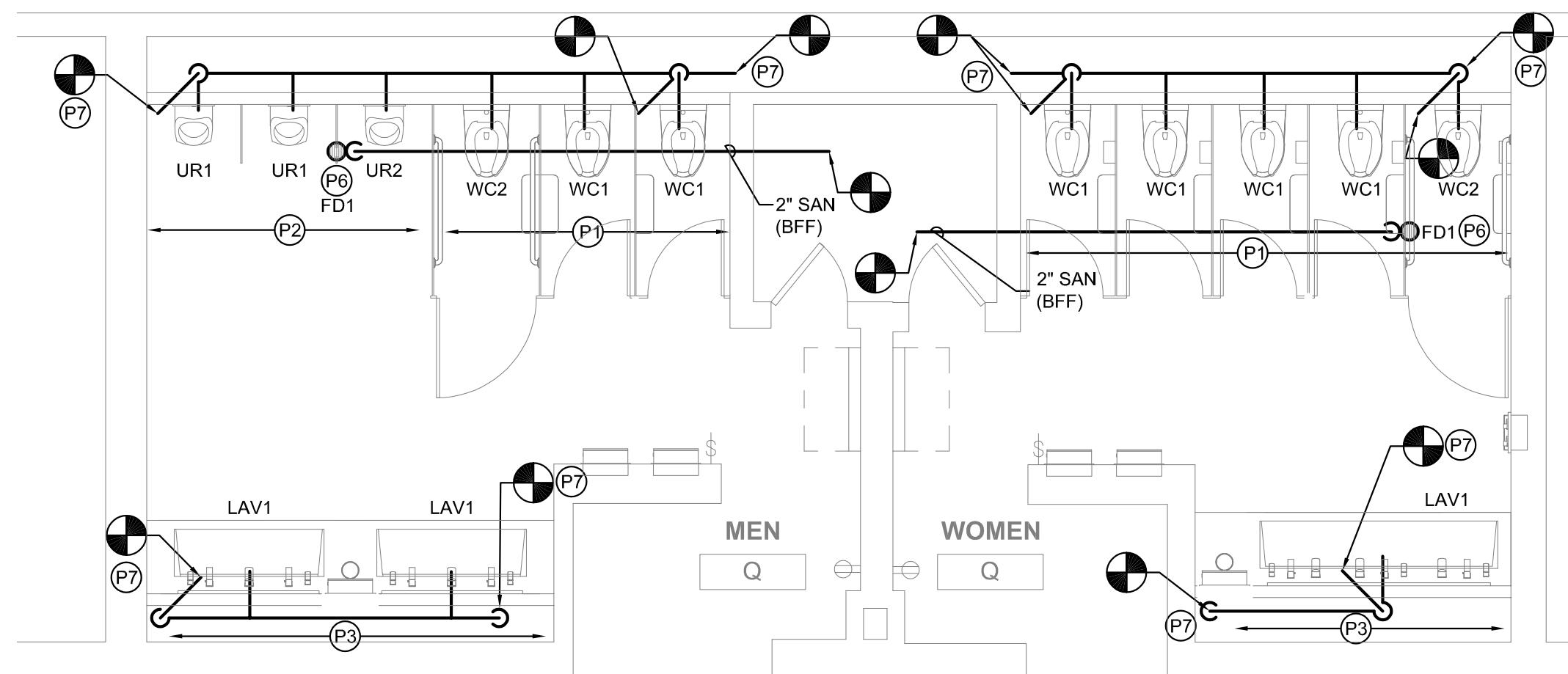

**2 SANITARY FLOOR PLAN - MEN'S & WOMEN'S ROOM Q**  
SCALE: 1/4" = 1'-0"

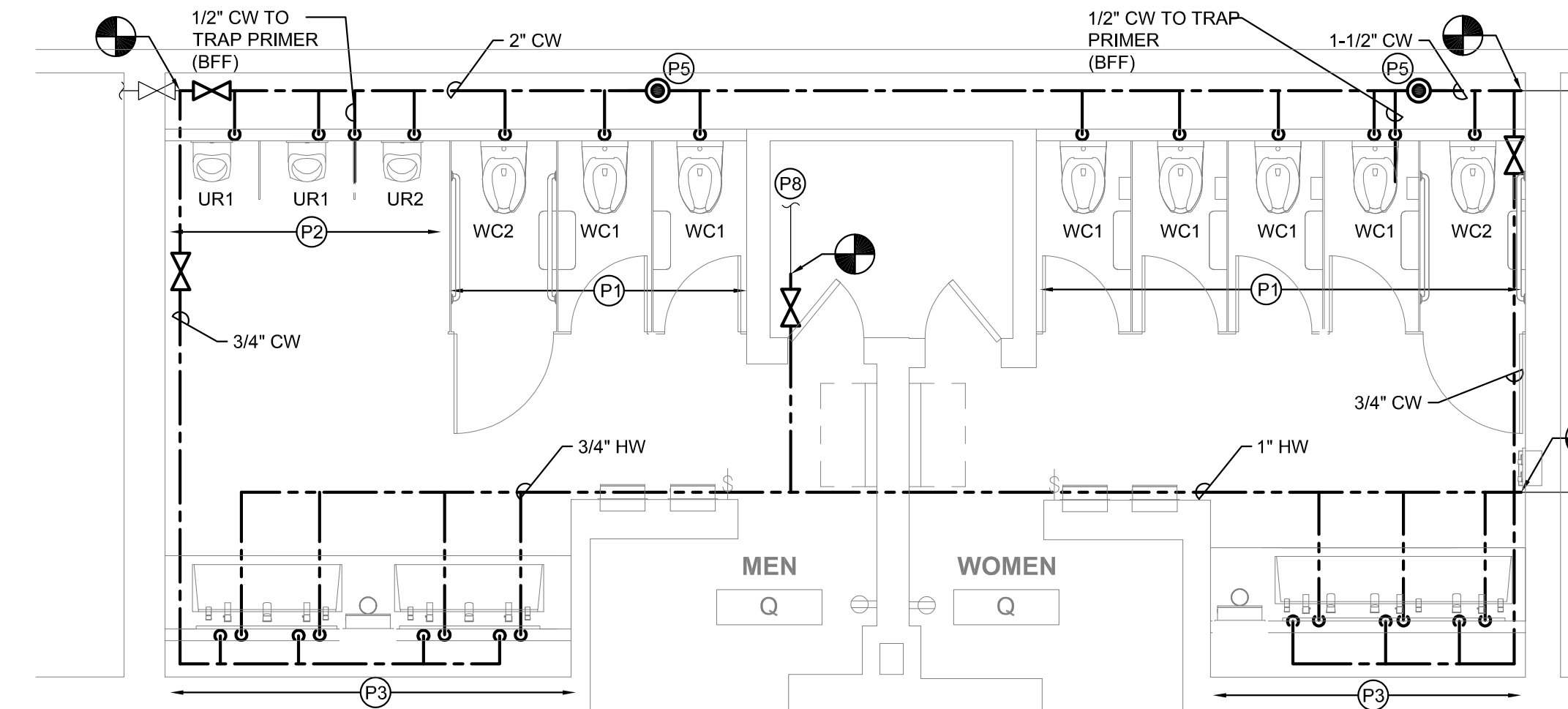

**4 DOMESTIC WATER FLOOR PLAN - MEN'S & WOMEN'S ROOM Q**  
SCALE: 1/4" = 1'-0"

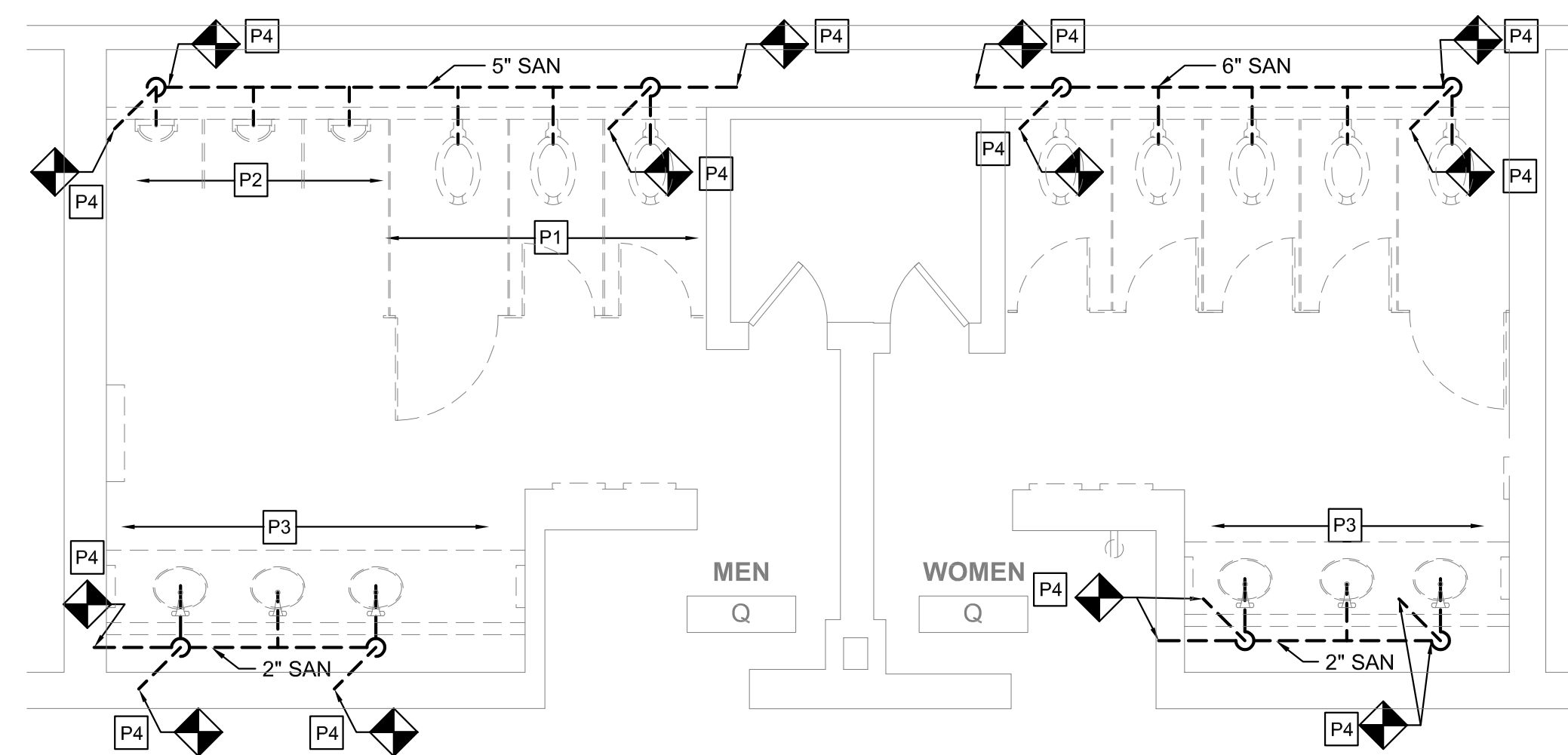

**1 SANITARY DEMO PLAN - MEN'S & WOMEN'S ROOM Q**  
SCALE: 1/4" = 1'-0"

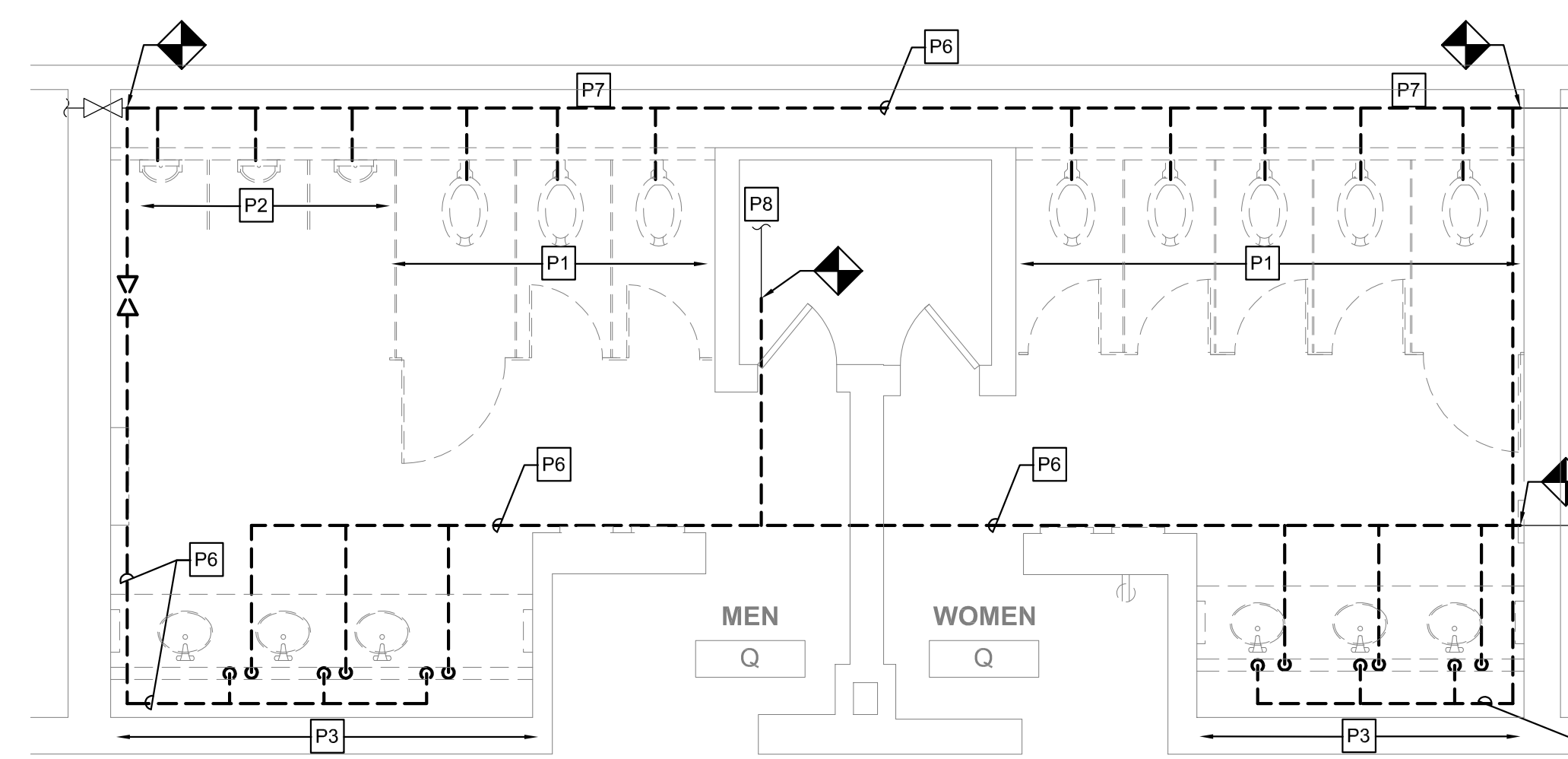

**3 DOMESTIC WATER DEMO PLAN - MEN'S & WOMEN'S ROOM Q**  
SCALE: 1/4" = 1'-0"



Arora Engineers, Inc.  
61 Wilmington West Chester Pike | Chadds Ford, PA 19317  
P (610) 459-7900 | F (610) 459-7950 | aroraengineers.com

Contact: Kevin Sultanik  
e-mail: ksultanik@aroraengineers.com

CSA GROUP  
1341 NORTH DELAWARE AVENUE,  
SUITE 507  
PHILADELPHIA, PA 19125

Ph: 215.427.8700  
Fax: 215.427.8752

Contact: Wing Au  
e-mail: wau@csagroup.com



REVISIONS:

No.	Description	Date

**PENNSYLVANIA CONVENTION CENTER RESTROOM RENOVATIONS**  
1101 ARCH STREET, PHILADELPHIA, PA 19107

**DEMOLITION & NEW FLOOR PLANS - ROOM R (EXHIBIT)**

Project number CW1615

Date November 25, 2019

Drawn by DG

Checked by DM

**M109**

Scale 1/4" = 1'-0"

**GENERAL NOTES**

- REFER TO DRAWING M001 FOR GENERAL NOTES, ABBREVIATIONS AND LEGENDS.
- REFER TO DRAWING M200 FOR SCHEDULES AND DETAILS.
- REFER TO DRAWING M800 SERIES FOR SANITARY AND VENT RISER DIAGRAMS.
- PIPE SIZES AS NOTED ARE FROM HISTORICAL CONSTRUCTION DOCUMENTS DATED BETWEEN 1990 AND 1992. CONTRACTOR SHALL VERIFY ALL SIZES ARE AS SHOWN PRIOR TO START OF WORK. PROVIDE NEW, REPLACE OR MODIFY AS REQUIRED.
- KEYED NOTES MAY NOT APPEAR IN ALL PLAN VIEWS.
- WATER HAMMER ARRESTORS ARE SHOWN FOR APPROXIMATE LOCATION. CONTRACTOR SHALL FIELD COORDINATE FINAL PLACEMENT WITH CONNECTION OF NEW FIXTURES.
- DOMESTIC COLD AND HOT WATER PIPE NOT SHOWN. SEE DOMESTIC WATER NEW WORK NOTES.
- NEW INSULATION SHALL BE INSTALLED FOR ALL NEW DOMESTIC COLD WATER, HOT WATER AND HOT WATER RETURN PIPING.

DESCRIPTION	EXISTING FIXTURES			NEW FIXTURES			NET CHANGE	
	QTY	DFU	TOTAL DFU	QTY	DFU	TOTAL DFU	QTY	DFU
WATER CLOSET	8	8	64	8	8	64	0	0
URINAL	3	4	12	3	4	12	0	0
LAVATORY	6	2	12	7	2	14	+1	+2
ELECTRIC WATER COOLER	0	0	0	0	0	0	0	0
FLOOR DRAIN	0	0	0	2	3	6	+2	+6
TOTAL			88	TOTAL		96	NET CHANGE	+8

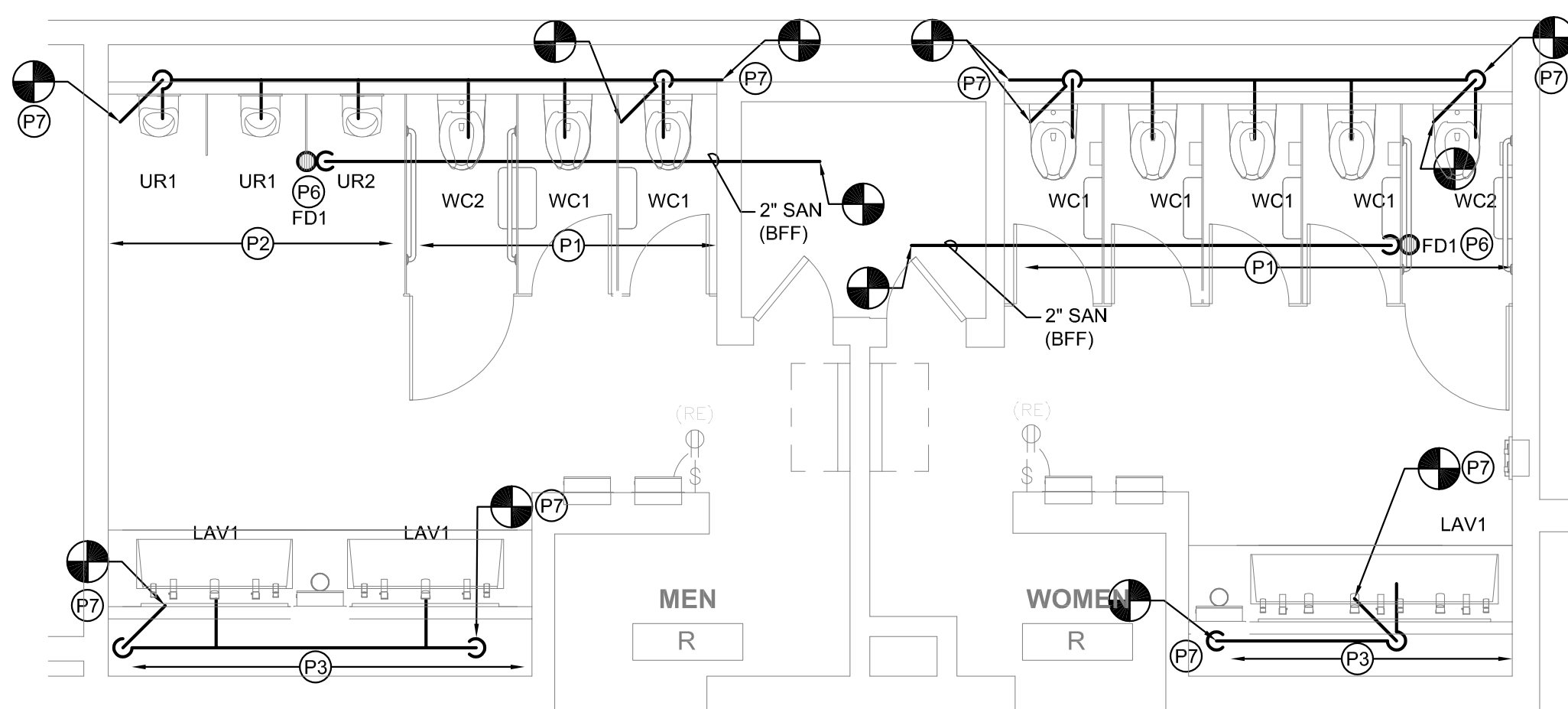

**2 SANITARY FLOOR PLAN - MEN'S & WOMEN'S ROOM R**

M109 SCALE: 1/4" = 1'-0"

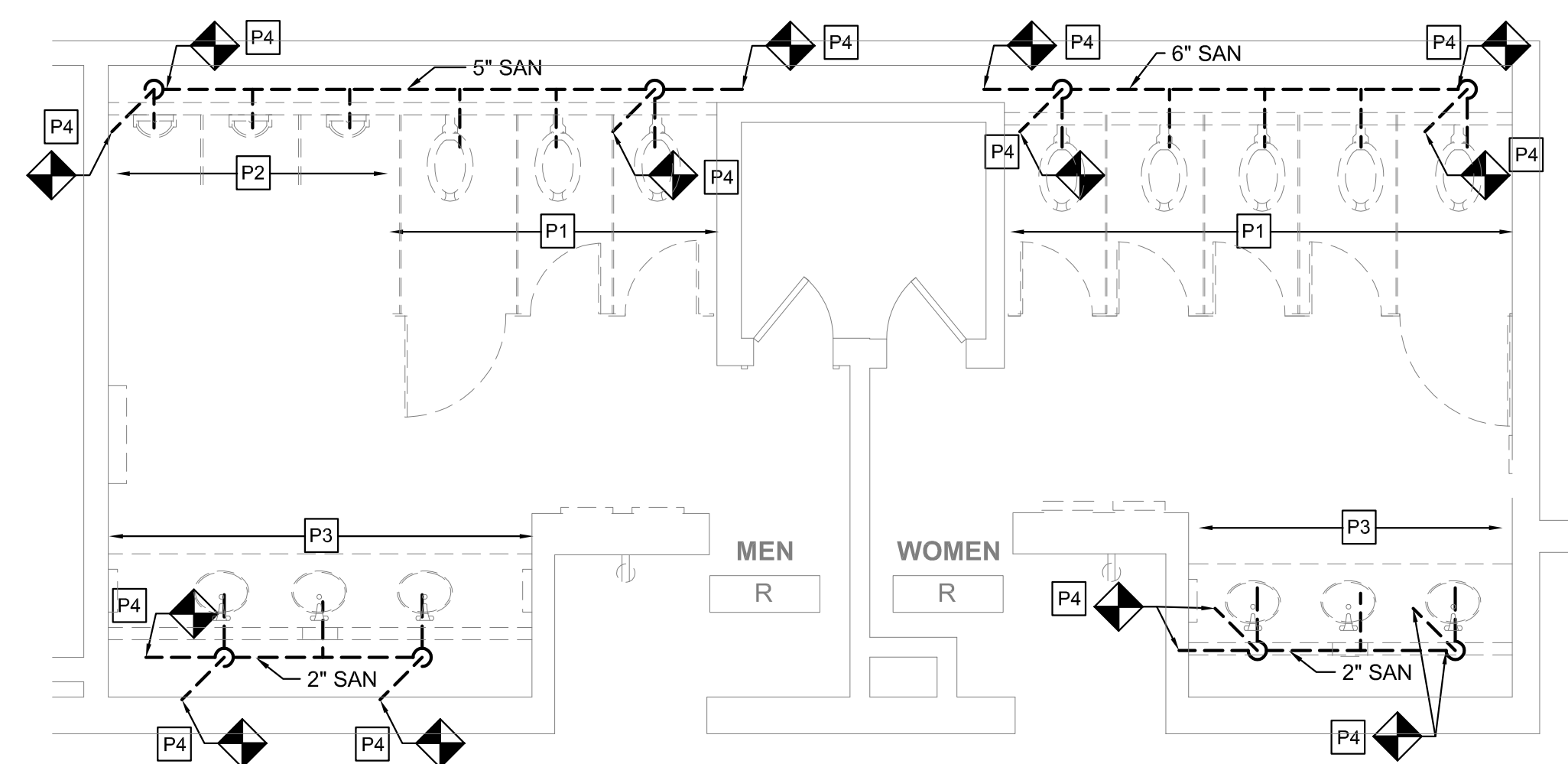

**1 SANITARY DEMO PLAN - MEN'S & WOMEN'S ROOM R**

M109 SCALE: 1/4" = 1'-0"

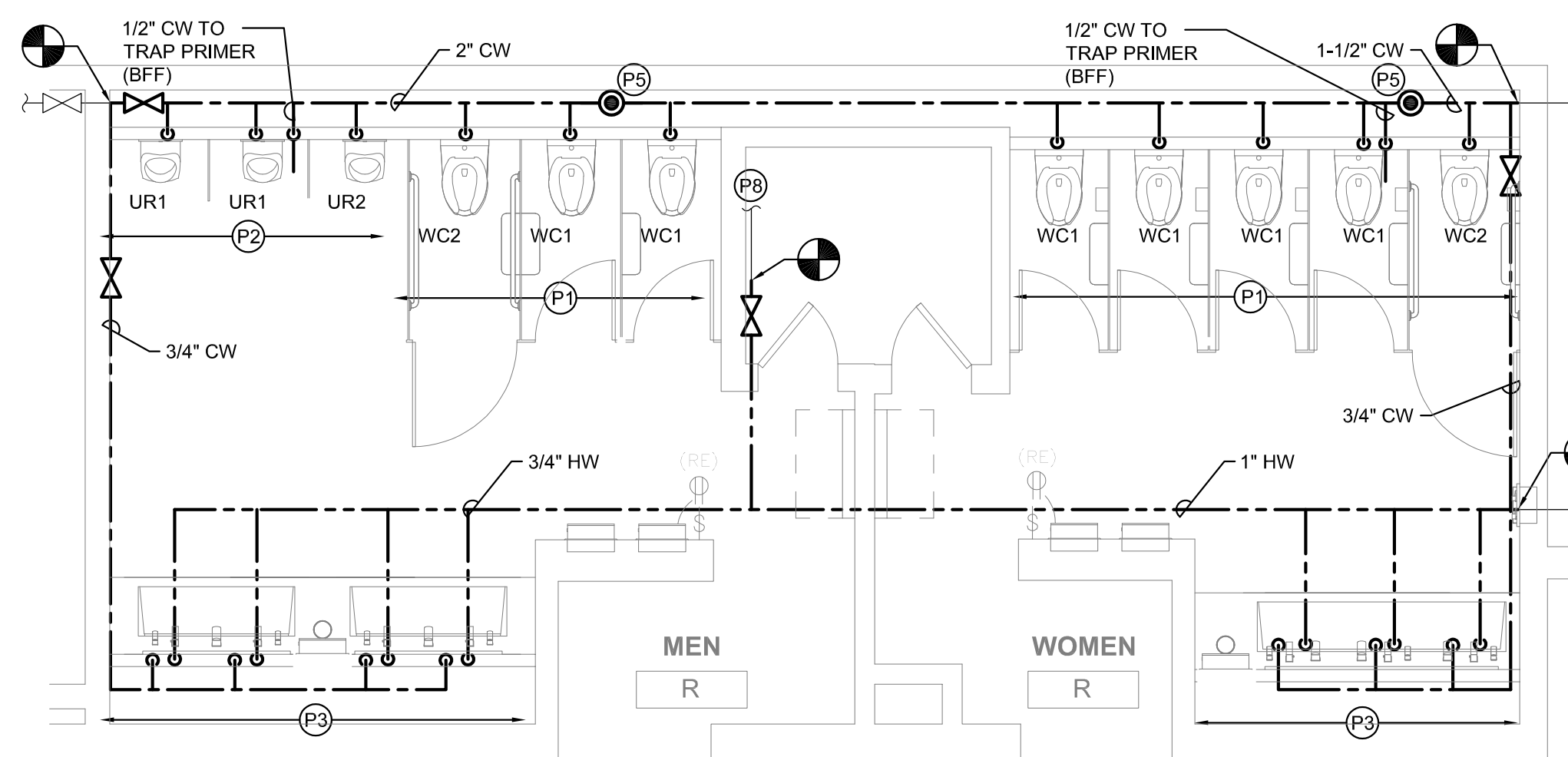

**4 DOMESTIC WATER FLOOR PLAN - MEN'S & WOMEN'S ROOM R**

M109 SCALE: 1/4" = 1'-0"

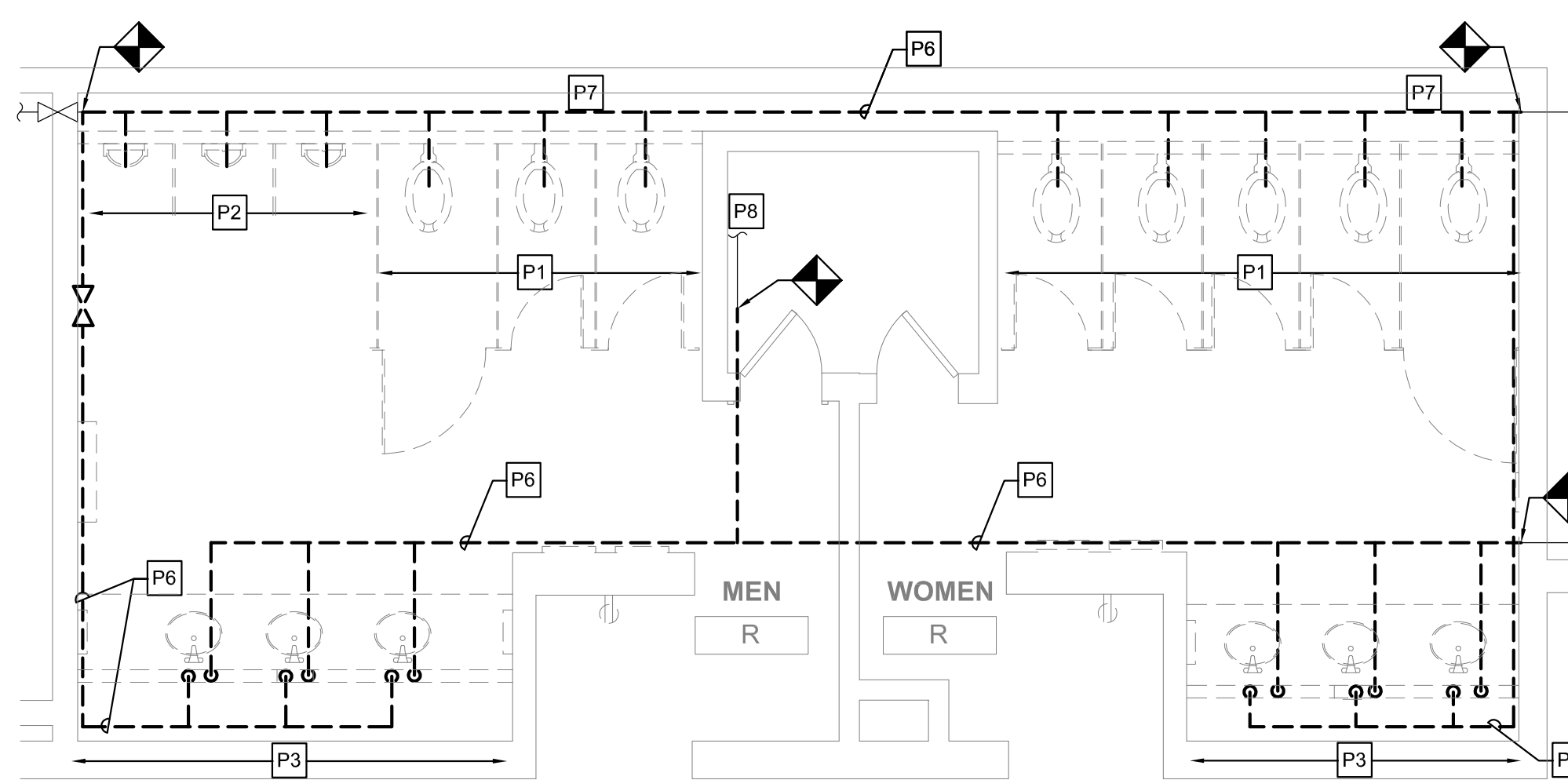

**3 DOMESTIC WATER DEMO PLAN - MEN'S & WOMEN'S ROOM R**

M109 SCALE: 1/4" = 1'-0"

**DOMESTIC WATER NEW WORK:**

- CONTRACTOR TO DEMOLISH ALL EXISTING CW & HW WATER SUPPLY PIPE EXPOSED BY INTERIOR DEMOLITION WITHIN THE TOILET ROOM. CUT EXISTING SUPPLY PIPE AT LIMIT OF TOILET ROOM PERIMETER WALLS AND CAP FOR NEW WORK CONNECTIONS.
- CONTRACTOR TO PROVIDE NEW CW & HW SUPPLY PIPE. RECONNECT TO EXISTING INCOMING CW & HW SUPPLY PIPE CAPPED DURING DEMOLITION.
- CONTRACTOR TO PROVIDE NEW DOMESTIC 1/2" CW AND HW DOMESTIC WATER SUPPLY TO EACH LAVATORY (LAV) FIXTURE.
- CONTRACTOR TO PROVIDE 1" CW DOMESTIC WATER SUPPLY TO EACH WATER CLOSET (WC) FIXTURE.
- CONTRACTOR TO PROVIDE 3/4" CW DOMESTIC WATER SUPPLY TO EACH URINAL (UR) FIXTURE.
- WHERE NEW FLOOR DRAINS ARE NOTED ON DRAWINGS, PROVIDE NEW 1/2" TRAP PRIMER CONNECTION.
- CONTRACTOR TO PROVIDE WATER HAMMER ARRESTORS TO DOMESTIC WATER SUPPLY LINES PRIOR TO LAST FIXTURE IN SERIES AS INDICATED. SEE WATER HAMMER ARRESTOR SCHEDULE SHEET M-200.

**NEW WORK KEYED NOTES**

- P1 PROVIDE NEW WATER CLOSET AND ALL ACCESSORIES AS NOTED ON FIXTURE SCHEDULE INCLUDING, BUT NOT LIMITED TO, FLUSHOMETER, CARRIER, SHUT OFF VALVE, SEAT, DOMESTIC WATER, SANITARY AND VENT PIPING. REFER TO ARCHITECTURAL DRAWINGS FOR MOUNTING HEIGHT AND ADA REQUIREMENTS.
- P2 PROVIDE NEW URINAL AND ALL ACCESSORIES AS NOTED ON FIXTURE SCHEDULE INCLUDING, BUT NOT LIMITED TO, FLUSHOMETER, CARRIER, SHUT OFF VALVE, DOMESTIC WATER, SANITARY AND VENT PIPING. REFER TO ARCHITECTURAL DRAWINGS FOR MOUNTING HEIGHT AND ADA REQUIREMENTS.
- P3 PROVIDE NEW LAVATORY AND ALL ACCESSORIES AS NOTED ON FIXTURE SCHEDULE INCLUDING, BUT NOT LIMITED TO, FAUCETS, SOAP DISPENSERS, HAND DRYERS, DOMESTIC WATER, SANITARY AND VENT PIPING. REFER TO ARCHITECTURAL DRAWINGS FOR MOUNTING HEIGHT AND ADA REQUIREMENTS.
- P4 PROVIDE NEW ELECTRIC WATER COOLER AND ALL ACCESSORIES AS NOTED ON THE FIXTURE SCHEDULE INCLUDING, BUT NOT LIMITED TO WATER COOLER, REFRIGERATION, FILTER, DOMESTIC WATER, SANITARY AND VENT PIPING. REFER TO ARCHITECTURAL DRAWING FOR MOUNTING HEIGHT AND ADA REQUIREMENTS.
- P5 PROVIDE NEW WATER HAMMER ARRESTOR.
- P6 PROVIDE FLOOR DRAIN AS NOTED WITH TRAP PRIMER PER CONVENTION CENTER STANDARDS. COORDINATE FINAL LOCATION WITH ARCHITECTURAL DRAWINGS.
- P7 CONTRACTOR SHALL PROVIDE NEW SANITARY FITTINGS FROM NEW INSTALLED SANITARY AND VENT PIPE TO EXISTING PIPE.
- P8 EXISTING WATER HEATER TO REMAIN. PROVIDE NEW SHUT OFF VALVE FOR NEW HOT WATER SERVICE.

**DEMOLITION KEYED NOTES**

- P1 REMOVE EXISTING WATER CLOSET, FLUSH VALVE, CARRIER, PIPING AND ACCESSORIES. REFER TO NEW WORK PLAN FOR NEW FIXTURE LOCATION AND CONNECTIONS.
- P2 REMOVE EXISTING URINAL, FLUSH VALVE, CARRIER, PIPING AND ACCESSORIES. REFER TO NEW WORK PLAN FOR NEW FIXTURE LOCATION AND CONNECTIONS.
- P3 REMOVE EXISTING LAVATORY, FAUCET, PIPING AND ACCESSORIES. REFER TO NEW WORK PLAN FOR NEW FIXTURE LOCATION AND CONNECTIONS.
- P4 REMOVE SANITARY PIPING IN CHASE TO ALLOW INSTALLATION OF NEW CARRIERS AND FIXTURES. EXISTING VENT PIPING MAY REMAIN. CONTRACTOR SHALL CONNECT FIXTURES TO EXISTING VENT PIPING TO MEET PHILADELPHIA PLUMBING CODE.
- P5 REMOVE EXISTING ELECTRIC WATER COOLER, PIPING AND ACCESSORIES, CUT AND CAP DOMESTIC COLD WATER PIPE. REFER TO NEW WORK PLAN FOR NEW FIXTURE LOCATION AND CONNECTIONS.
- P6 REFER TO NOTE 1 OF DOMESTIC WATER NEW WORK FOR LIMIT OF DEMOLITION.
- P7 DEMOLISH EXISTING WATER HAMMER ARRESTOR.
- P8 EXISTING WATER HEATER TO REMAIN. DEMOLISH HOT WATER PIPE BACK TO INSIDE OF JANITOR'S ROOM.

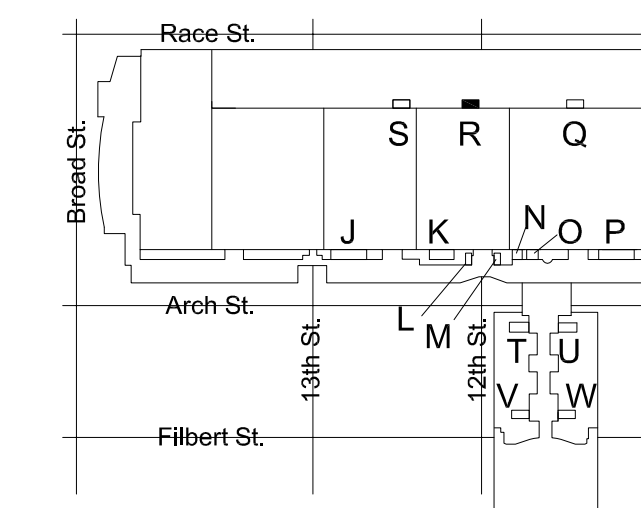

KEY PLAN - LEVEL 200 NTS



DESCRIPTION	EXISTING FIXTURES			NEW FIXTURES			NET CHANGE	
	QTY	DFU	TOTAL DFU	QTY	DFU	TOTAL DFU	QTY	DFU
WATER CLOSET	8	8	64	8	8	64	0	0
URINAL	3	4	12	3	4	12	0	0
LAVATORY	6	2	12	7	2	14	+1	+2
ELECTRIC WATER COOLER	0	0	0	0	0	0	0	0
FLOOR DRAIN	0	0	0	2	3	6	+2	+6
TOTAL			88	TOTAL		96	NET CHANGE	+8

### GENERAL NOTES

- REFER TO DRAWING M001 FOR GENERAL NOTES, ABBREVIATIONS AND LEGENDS.
- REFER TO DRAWING M200 FOR SCHEDULES AND DETAILS.
- REFER TO DRAWING M800 SERIES FOR SANITARY AND VENT RISER DIAGRAMS.
- PIPE SIZES AS NOTED ARE FROM HISTORICAL CONSTRUCTION DOCUMENTS DATED BETWEEN 1990 AND 1992. CONTRACTOR SHALL VERIFY ALL SIZES ARE AS SHOWN PRIOR TO START OF WORK. PROVIDE NEW, REPLACE OR MODIFY AS REQUIRED.
- KEYED NOTES MAY NOT APPEAR IN ALL PLAN VIEWS.
- WATER HAMMER ARRESTORS ARE SHOWN FOR APPROXIMATE LOCATION. CONTRACTOR SHALL FIELD COORDINATE FINAL PLACEMENT WITH CONNECTION OF NEW FIXTURES.
- DOMESTIC COLD AND HOT WATER PIPE NOT SHOWN. SEE DOMESTIC WATER NEW WORK NOTES.
- NEW INSULATION SHALL BE INSTALLED FOR ALL NEW DOMESTIC COLD WATER, HOT WATER AND HOT WATER RETURN PIPING.

### DOMESTIC WATER NEW WORK:

- CONTRACTOR TO DEMOLISH ALL EXISTING CW & HW WATER SUPPLY PIPE EXPOSED BY INTERIOR DEMOLITION WITHIN THE TOILET ROOM. CUT EXISTING SUPPLY PIPE AT LIMIT OF TOILET ROOM PERIMETER WALLS AND CAP FOR NEW WORK CONNECTIONS.
- CONTRACTOR TO PROVIDE NEW CW & HW SUPPLY PIPE. RECONNECT TO EXISTING INCOMING CW & HW SUPPLY PIPE CAPPED DURING DEMOLITION.
- CONTRACTOR TO PROVIDE NEW DOMESTIC 1/2" CW AND HW DOMESTIC WATER SUPPLY TO EACH LAVATORY (LAV) FIXTURE.
- CONTRACTOR TO PROVIDE 1" CW DOMESTIC WATER SUPPLY TO EACH WATER CLOSET (WC) FIXTURE.
- CONTRACTOR TO PROVIDE 3/4" CW DOMESTIC WATER SUPPLY TO EACH URINAL (UR) FIXTURE.
- WHERE NEW FLOOR DRAINS ARE NOTED ON DRAWINGS, PROVIDE NEW 1/2" TRAP PRIMER CONNECTION.
- CONTRACTOR TO PROVIDE WATER HAMMER ARRESTORS TO DOMESTIC WATER SUPPLY LINES PRIOR TO LAST FIXTURE IN SERIES AS INDICATED. SEE WATER HAMMER ARRESTOR SCHEDULE SHEET M-200.

### NEW WORK KEYED NOTES

- (P1) PROVIDE NEW WATER CLOSET AND ALL ACCESSORIES AS NOTED ON FIXTURE SCHEDULE INCLUDING, BUT NOT LIMITED TO, FLUSHOMETER, CARRIER, SHUT OFF VALVE, SEAT, DOMESTIC WATER, SANITARY AND VENT PIPING. REFER TO ARCHITECTURAL DRAWINGS FOR MOUNTING HEIGHT AND ADA REQUIREMENTS.
- (P2) PROVIDE NEW URINAL AND ALL ACCESSORIES AS NOTED ON FIXTURE SCHEDULE INCLUDING, BUT NOT LIMITED TO, FLUSHOMETER, CARRIER, SHUT OFF VALVE, SEAT, DOMESTIC WATER, SANITARY AND VENT PIPING. REFER TO ARCHITECTURAL DRAWINGS FOR MOUNTING HEIGHT AND ADA REQUIREMENTS.
- (P3) PROVIDE NEW LAVATORY AND ALL ACCESSORIES AS NOTED ON FIXTURE SCHEDULE INCLUDING, BUT NOT LIMITED TO, FAUCETS, SOAP DISPENSERS, HAND DRYERS, DOMESTIC WATER, SANITARY AND VENT PIPING. REFER TO ARCHITECTURAL DRAWINGS FOR MOUNTING HEIGHT AND ADA REQUIREMENTS.
- (P4) PROVIDE NEW ELECTRIC WATER COOLER AND ALL ACCESSORIES AS NOTED ON THE FIXTURE SCHEDULE INCLUDING, BUT NOT LIMITED TO WATER COOLER, REFRIGERATION, FILTER, DOMESTIC WATER, SANITARY AND VENT PIPING. REFER TO ARCHITECTURAL DRAWING FOR MOUNTING HEIGHT AND ADA REQUIREMENTS.
- (P5) PROVIDE NEW WATER HAMMER ARRESTOR.
- (P6) PROVIDE FLOOR DRAIN AS NOTED WITH TRAP PRIMER PER CONVENTION CENTER STANDARDS. COORDINATE FINAL LOCATION WITH ARCHITECTURAL DRAWINGS.
- (P7) CONTRACTOR SHALL PROVIDE NEW SANITARY FITTINGS FROM NEW INSTALLED SANITARY AND VENT PIPE TO EXISTING PIPE.
- (P8) EXISTING WATER HEATER TO REMAIN. PROVIDE NEW SHUT OFF VALVE FOR NEW HOT WATER SERVICE.

### DEMOLITION KEYED NOTES

- (P1) REMOVE EXISTING WATER CLOSET, FLUSH VALVE, CARRIER, PIPING AND ACCESSORIES. REFER TO NEW WORK PLAN FOR NEW FIXTURE LOCATION AND CONNECTIONS.
- (P2) REMOVE EXISTING URINAL, FLUSH VALVE, CARRIER, PIPING AND ACCESSORIES. REFER TO NEW WORK PLAN FOR NEW FIXTURE LOCATION AND CONNECTIONS.
- (P3) REMOVE EXISTING LAVATORY, FAUCET, PIPING AND ACCESSORIES. REFER TO NEW WORK PLAN FOR NEW FIXTURE LOCATION AND CONNECTIONS.
- (P4) REMOVE SANITARY PIPING IN CHASE TO ALLOW INSTALLATION OF NEW CARRIERS AND FIXTURES. EXISTING VENT PIPING MAY REMAIN. CONTRACTOR SHALL CONNECT FIXTURES TO EXISTING VENT PIPING TO MEET PHILADELPHIA PLUMBING CODE.
- (P5) REMOVE EXISTING ELECTRIC WATER COOLER, PIPING AND ACCESSORIES, CUT AND CAP DOMESTIC COLD WATER PIPE. REFER TO NEW WORK PLAN FOR NEW FIXTURE LOCATION AND CONNECTIONS.
- (P6) REFER TO NOTE 1 OF DOMESTIC WATER NEW WORK FOR LIMIT OF DEMOLITION.
- (P7) DEMOLISH EXISTING WATER HAMMER ARRESTOR.
- (P8) EXISTING WATER HEATER TO REMAIN. DEMOLISH HOT WATER PIPE BACK TO INSIDE OF JANITOR'S ROOM.

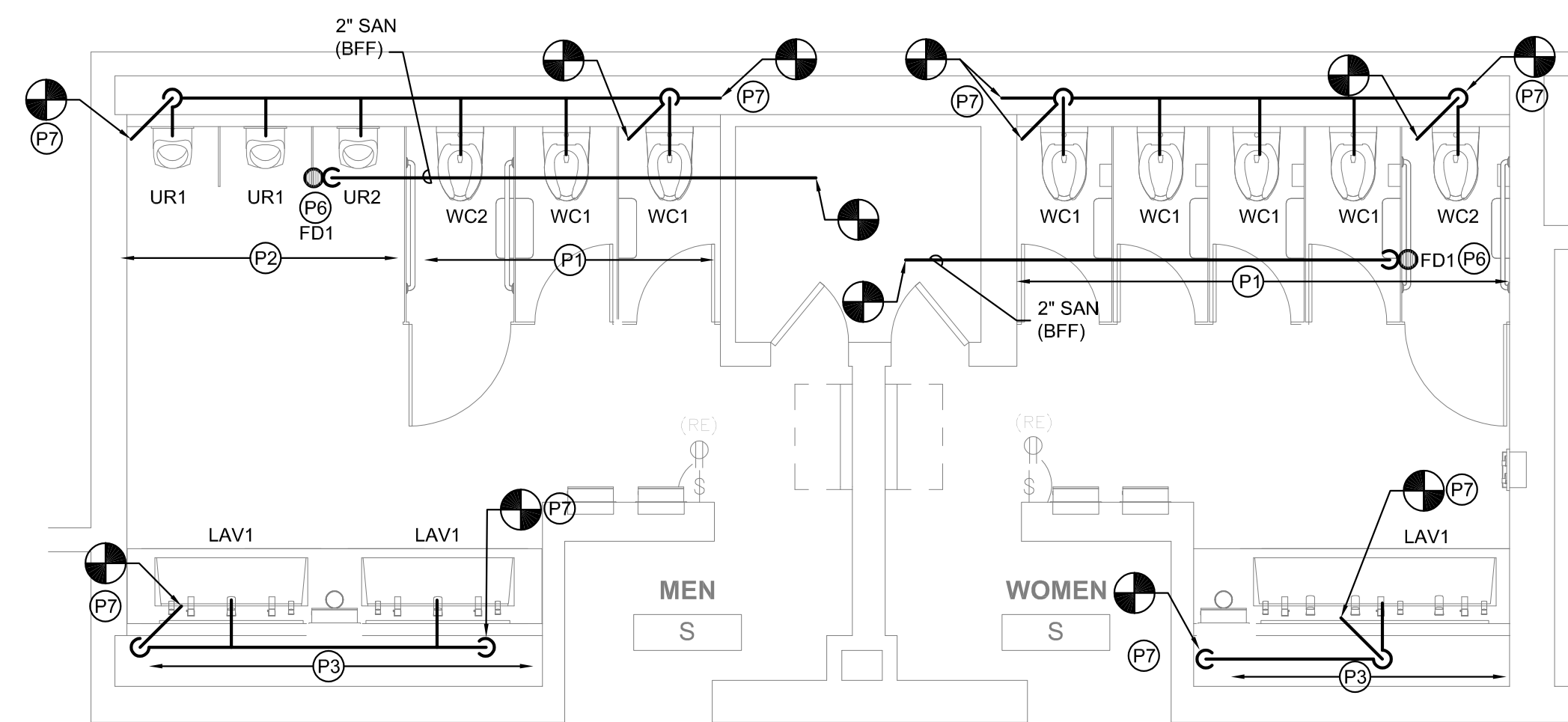

**2 SANITARY AND VENT FLOOR PLAN - MEN'S & WOMEN'S ROOM S**  
SCALE: 1/4" = 1'-0"

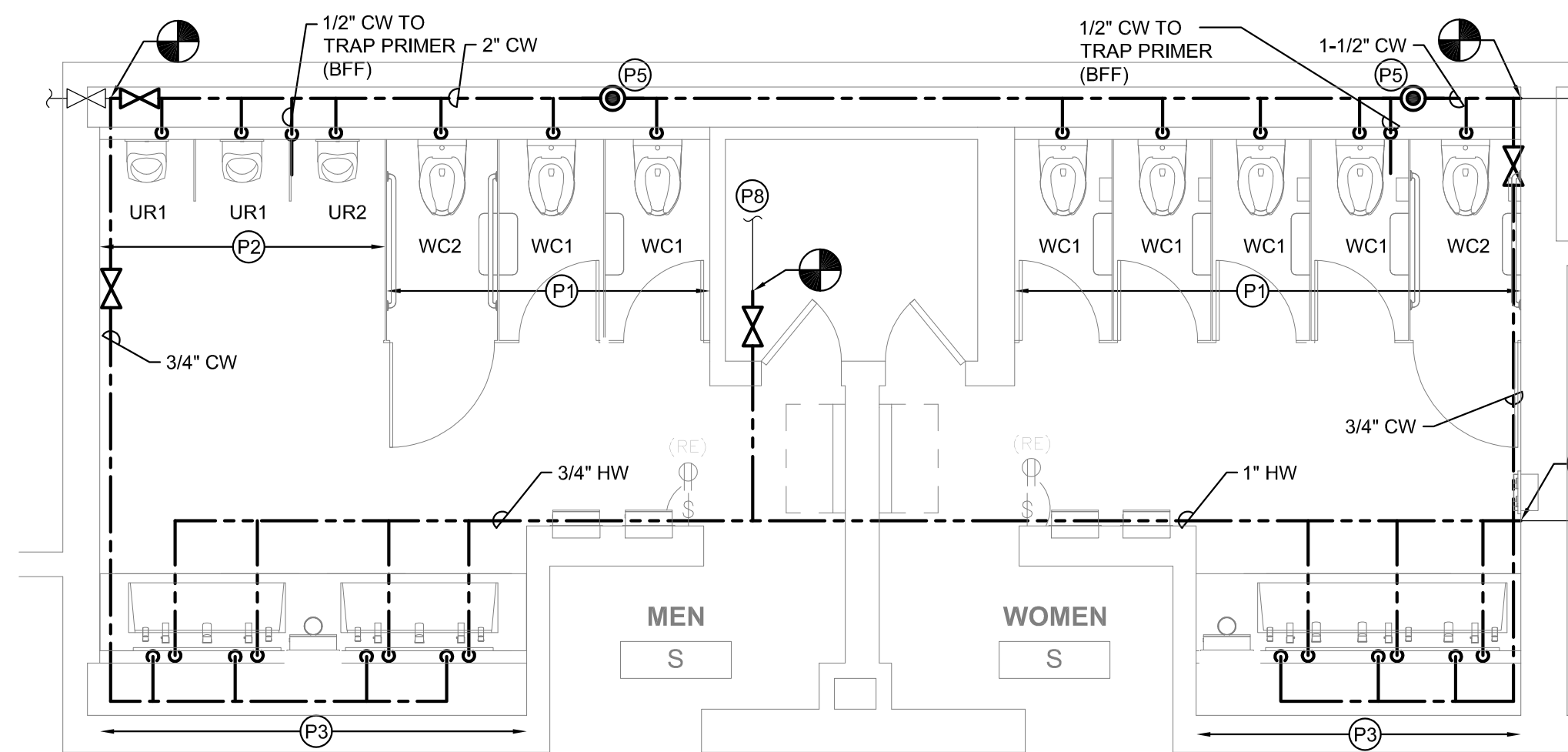

**4 DOMESTIC WATER FLOOR PLAN - MEN'S & WOMEN'S ROOM S**  
SCALE: 1/4" = 1'-0"

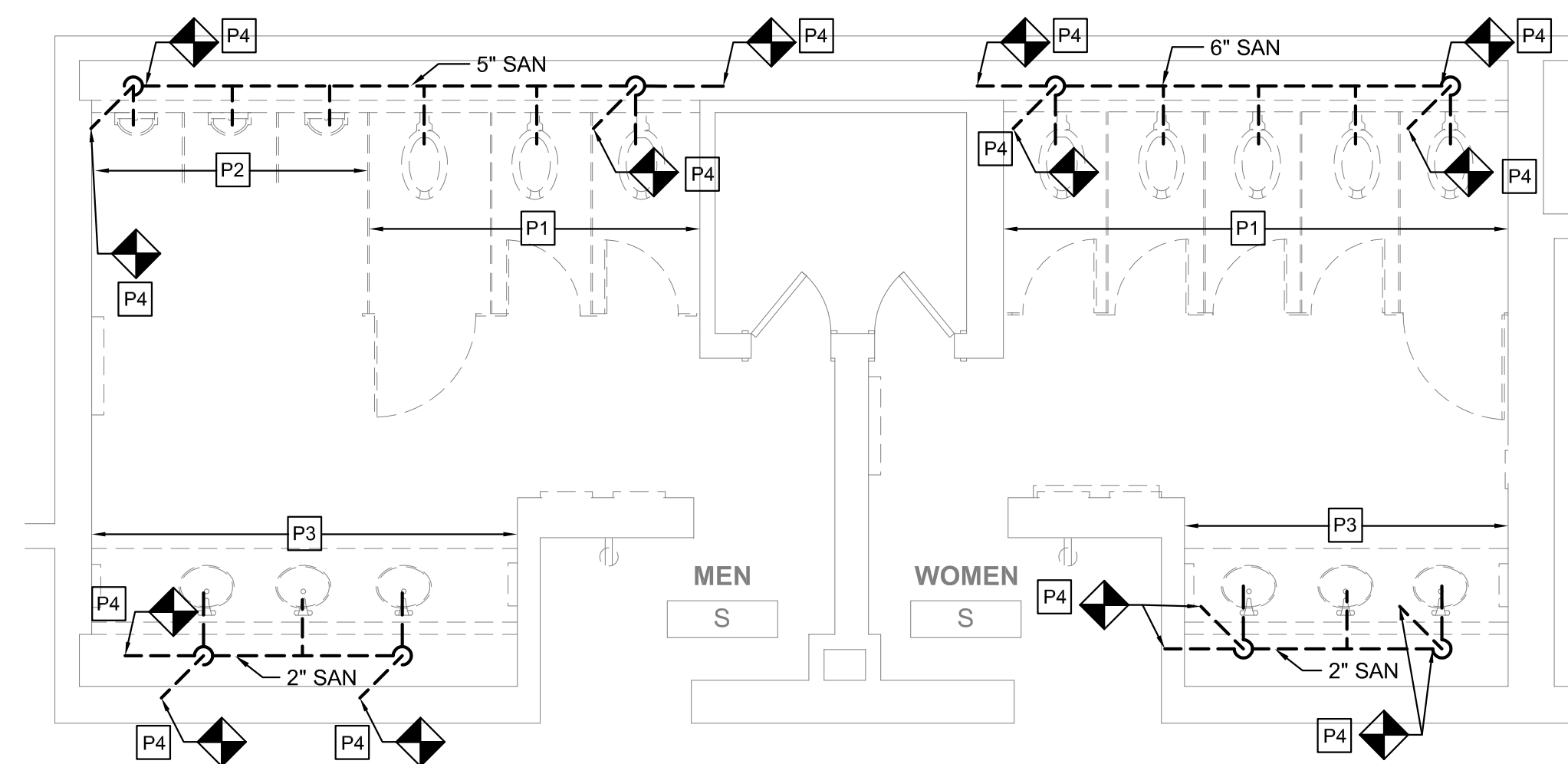

**1 SANITARY AND VENT DEMO PLAN - MEN'S & WOMEN'S ROOM S**  
SCALE: 1/4" = 1'-0"

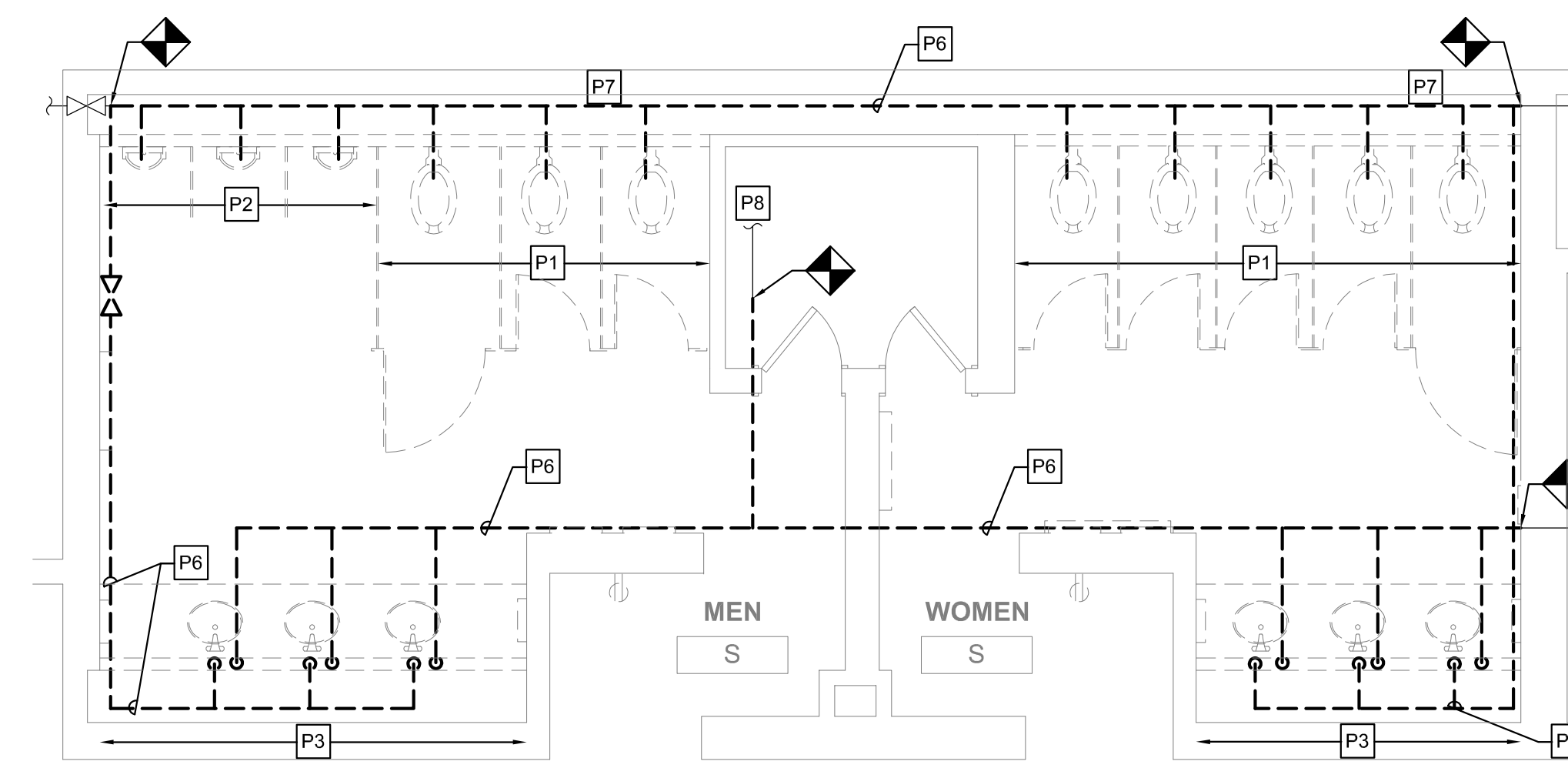

**3 DOMESTIC WATER DEMO PLAN - MEN'S & WOMEN'S ROOM S**  
SCALE: 1/4" = 1'-0"

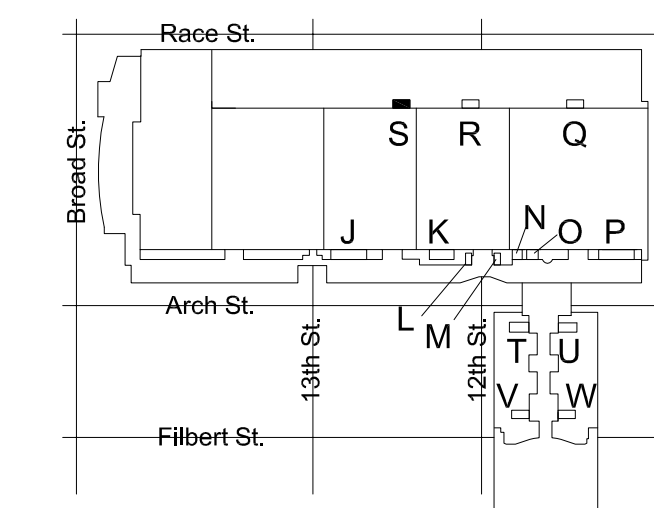

KEY PLAN - LEVEL 200

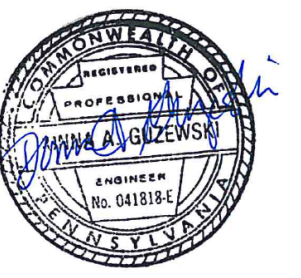
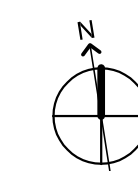
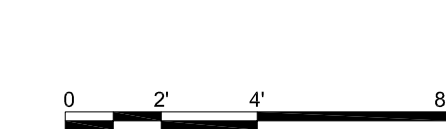

REVISIONS:

No.	Description	Date

DESCRIPTION	EXISTING FIXTURES			NEW FIXTURES			NET CHANGE	
	QTY	DFU	TOTAL DFU	QTY	DFU	TOTAL DFU	QTY	DFU
WATER CLOSET	14	8	112	14	8	112	0	0
URINAL	6	4	24	6	4	24	0	0
LAVATORY	12	2	24	12	2	24	0	0
TOTAL		160		TOTAL	160		NET CHANGE	0

**GENERAL NOTES**

- REFER TO DRAWING M001 FOR GENERAL NOTES, ABBREVIATIONS AND LEGENDS.
- REFER TO DRAWING M200 FOR SCHEDULES AND DETAILS.
- REFER TO DRAWING M800 SERIES FOR SANITARY AND VENT RISER DIAGRAMS.
- PIPE SIZES AS NOTED ARE FROM HISTORICAL CONSTRUCTION DOCUMENTS DATED BETWEEN 1980 AND 1992. CONTRACTOR SHALL VERIFY ALL SIZES ARE AS SHOWN PRIOR TO START OF WORK. PROVIDE NEW, REPLACE OR MODIFY AS REQUIRED.
- KEYED NOTES MAY NOT APPEAR IN ALL PLAN VIEWS.
- WATER HAMMER ARRESTORS ARE SHOWN FOR APPROXIMATE LOCATION. CONTRACTOR SHALL FIELD COORDINATE FINAL PLACEMENT WITH CONNECTION OF NEW FIXTURES.
- DOMESTIC COLD AND HOT WATER PIPE NOT SHOWN. SEE DOMESTIC WATER NEW WORK NOTES.
- NEW INSULATION SHALL BE INSTALLED FOR ALL NEW DOMESTIC COLD WATER, HOT WATER AND HOT WATER RETURN PIPING.

**DOMESTIC WATER NEW WORK:**

- CONTRACTOR TO DEMOLISH ALL EXISTING CW & HW WATER SUPPLY PIPE EXPOSED BY INTERIOR DEMOLITION WITHIN THE TOILET ROOM. CUT EXISTING SUPPLY PIPE AT LIMIT OF TOILET ROOM PERIMETER WALLS AND CAP FOR NEW WORK CONNECTIONS.
- CONTRACTOR TO PROVIDE NEW CW & HW SUPPLY PIPE. RECONNECT TO EXISTING INCOMING CW & HW SUPPLY PIPE CAPPED DURING DEMOLITION.
- CONTRACTOR TO PROVIDE NEW DOMESTIC 1/2" CW AND HW DOMESTIC WATER SUPPLY TO EACH LAVATORY (LAV) FIXTURE.
- CONTRACTOR TO PROVIDE 1" CW DOMESTIC WATER SUPPLY TO EACH WATER CLOSET (WC) FIXTURE.
- CONTRACTOR TO PROVIDE 3/4" CW DOMESTIC WATER SUPPLY TO EACH URINAL (UR) FIXTURE.
- WHERE NEW FLOOR DRAINS ARE NOTED ON DRAWINGS, PROVIDE NEW 1/2" TRAP PRIMER CONNECTION.
- CONTRACTOR TO PROVIDE WATER HAMMER ARRESTORS TO DOMESTIC WATER SUPPLY LINES PRIOR TO LAST FIXTURE IN SERIES AS INDICATED. SEE WATER HAMMER ARRESTOR SCHEDULE SHEET M-200.

**NEW WORK KEYED NOTES**

- (P1) PROVIDE NEW WATER CLOSET AND ALL ACCESSORIES AS NOTED ON FIXTURE SCHEDULE INCLUDING, BUT NOT LIMITED TO, FLUSHMETER, CARRIER, SHUT OFF VALVE, SEAT, DOMESTIC WATER, SANITARY AND VENT PIPING. REFER TO ARCHITECTURAL DRAWINGS FOR MOUNTING HEIGHT AND ADA REQUIREMENTS.
- (P2) PROVIDE NEW URINAL AND ALL ACCESSORIES AS NOTED ON FIXTURE SCHEDULE INCLUDING, BUT NOT LIMITED TO, FLUSHMETER, CARRIER, SHUT OFF VALVE, DOMESTIC WATER, SANITARY AND VENT PIPING. REFER TO ARCHITECTURAL DRAWINGS FOR MOUNTING HEIGHT AND ADA REQUIREMENTS.
- (P3) PROVIDE NEW LAVATORY AND ALL ACCESSORIES AS NOTED ON FIXTURE SCHEDULE INCLUDING, BUT NOT LIMITED TO, FAUCETS, SOAP DISPENSERS, HAND DRYERS, DOMESTIC WATER, SANITARY AND VENT PIPING. REFER TO ARCHITECTURAL DRAWINGS FOR MOUNTING HEIGHT AND ADA REQUIREMENTS.
- (P4) PROVIDE NEW ELECTRIC WATER COOLER AND ALL ACCESSORIES AS NOTED ON THE FIXTURE SCHEDULE INCLUDING, BUT NOT LIMITED TO, WATER COOLER, REFRIGERATION, FILTER, DOMESTIC WATER, SANITARY AND VENT PIPING. REFER TO ARCHITECTURAL DRAWING FOR MOUNTING HEIGHT AND ADA REQUIREMENTS.
- (P5) PROVIDE NEW WATER HAMMER ARRESTOR.
- (P6) PROVIDE FLOOR DRAIN AS NOTED WITH TRAP PRIMER PER CONVENTION CENTER STANDARDS. COORDINATE FINAL LOCATION WITH ARCHITECTURAL DRAWINGS.
- (P7) CONTRACTOR SHALL PROVIDE NEW SANITARY FITTINGS FROM NEW INSTALLED SANITARY AND VENT PIPE TO EXISTING PIPE.
- (P8) EXISTING WATER HEATER TO REMAIN. PROVIDE NEW SHUT OFF VALVE FOR NEW HOT WATER SERVICE.

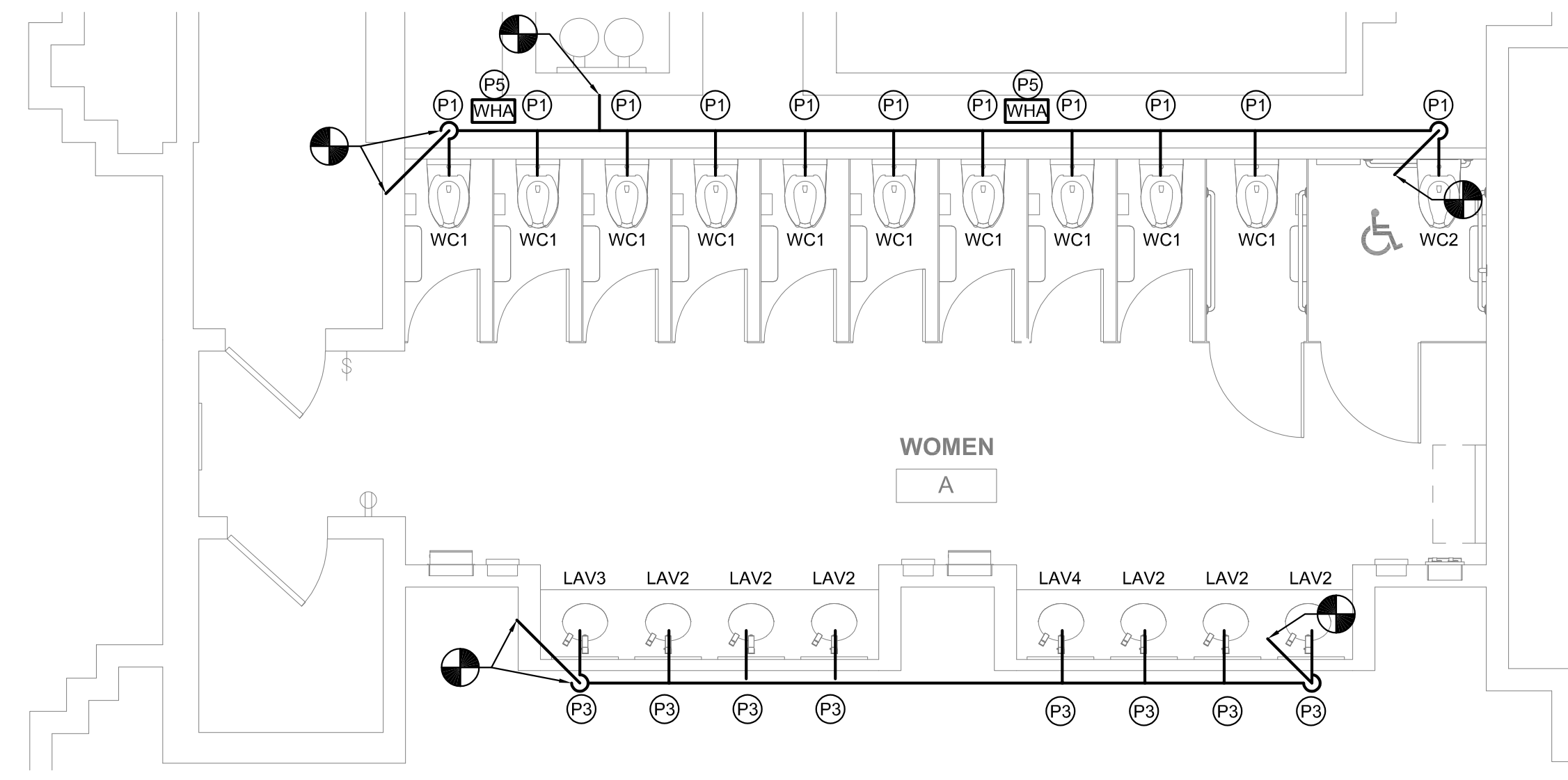
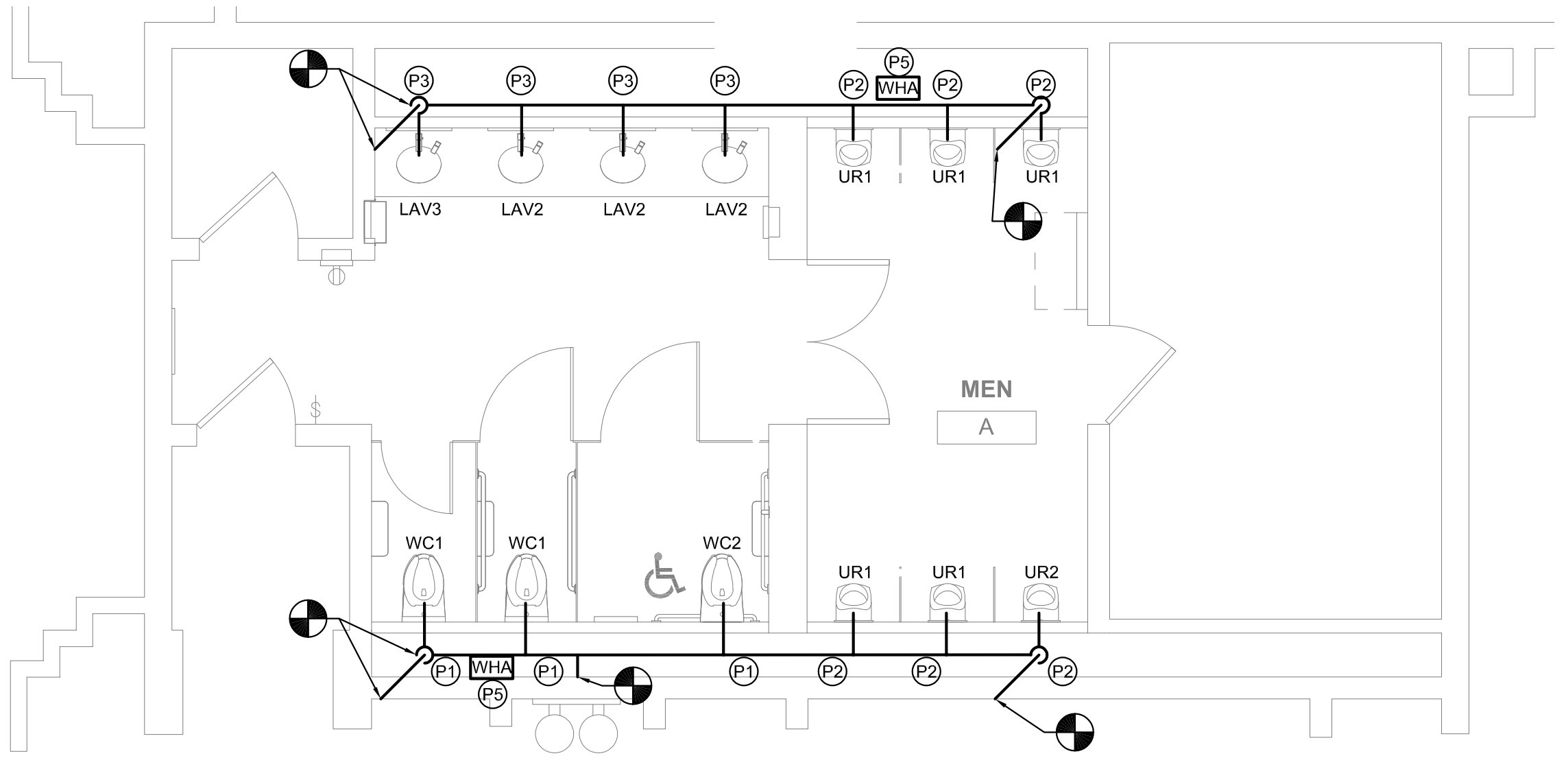

**4 FLOOR PLAN - MEN'S ROOM A**  
SCALE: 1/4" = 1'-0"

**3 FLOOR PLAN - WOMEN'S ROOM A**  
SCALE: 1/4" = 1'-0"

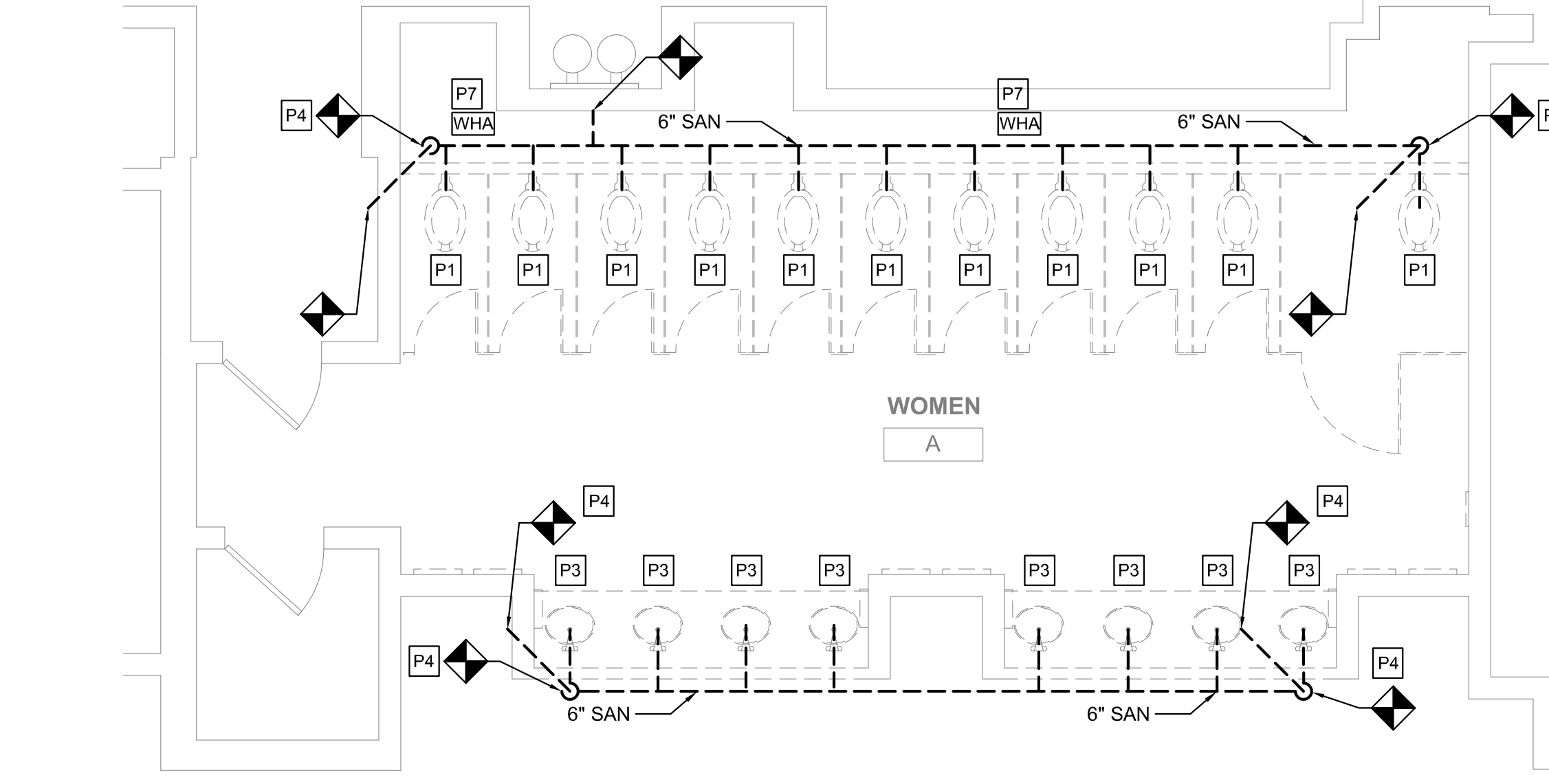
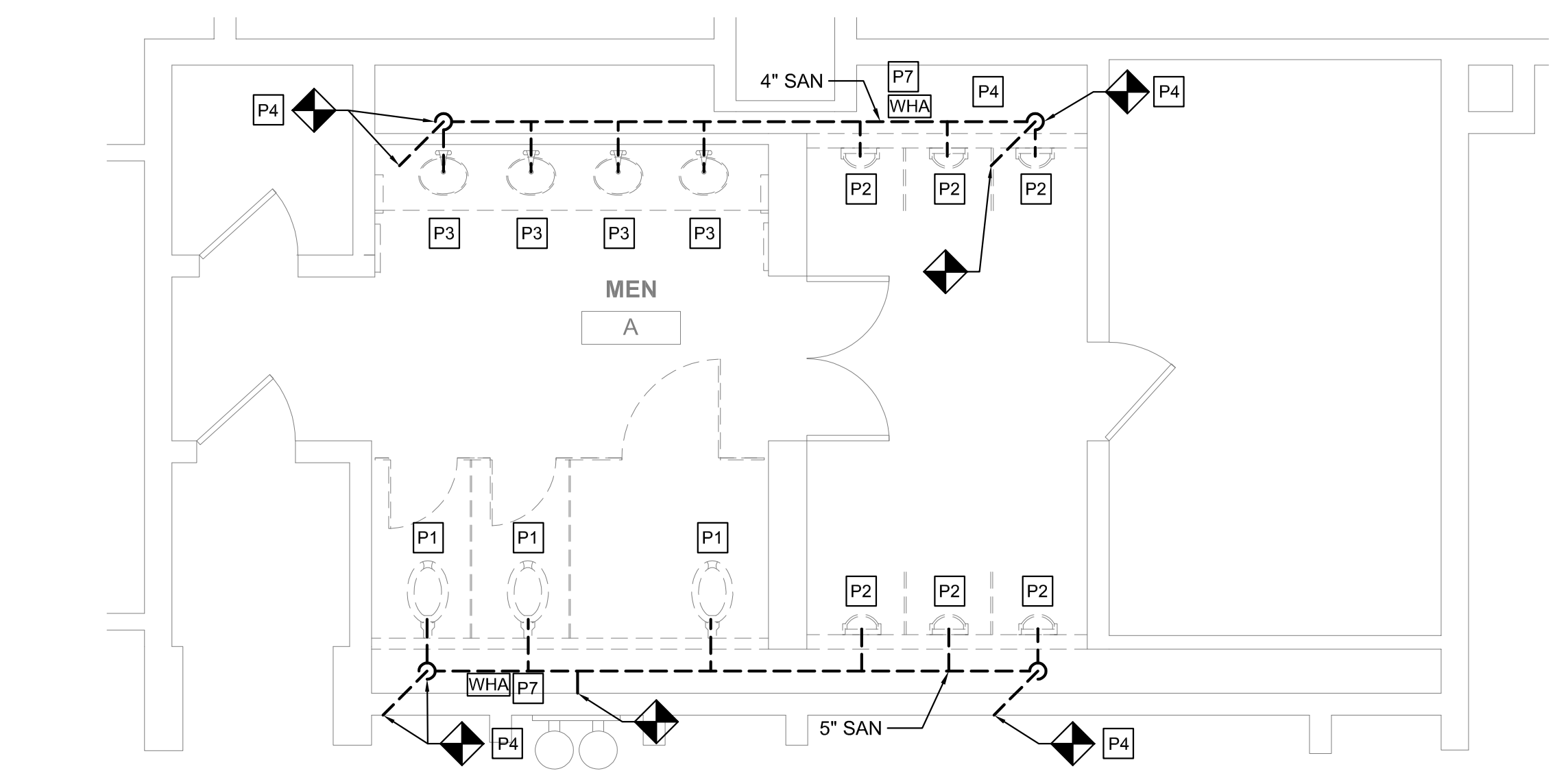

**2 DEMO PLAN - MEN'S ROOM A**  
SCALE: 1/4" = 1'-0"

**1 DEMO PLAN - WOMEN'S ROOM A**  
SCALE: 1/4" = 1'-0"

**DEMOLITION KEYED NOTES**

- P1 REMOVE EXISTING WATER CLOSET, FLUSH VALVE, CARRIER, PIPING AND ACCESSORIES. REFER TO NEW WORK PLAN FOR NEW FIXTURE LOCATION AND CONNECTIONS.
- P2 REMOVE EXISTING URINAL, FLUSH VALVE, CARRIER, PIPING AND ACCESSORIES. REFER TO NEW WORK PLAN FOR NEW FIXTURE LOCATION AND CONNECTIONS.
- P3 REMOVE EXISTING LAVATORY, FAUCET, PIPING AND ACCESSORIES. REFER TO NEW WORK PLAN FOR NEW FIXTURE LOCATION AND CONNECTIONS.
- P4 REMOVE SANITARY PIPING IN CHASE TO ALLOW INSTALLATION OF NEW CARRIERS AND FIXTURES. EXISTING VENT PIPING MAY REMAIN. CONTRACTOR SHALL CONNECT FIXTURES TO EXISTING VENT PIPING TO MEET PHILADELPHIA PLUMBING CODE.
- P5 REMOVE EXISTING ELECTRIC WATER COOLER, PIPING AND ACCESSORIES, CUT AND CAP DOMESTIC COLD WATER PIPE. REFER TO NEW WORK PLAN FOR NEW FIXTURE LOCATION AND CONNECTIONS.
- P6 REFER TO NOTE 1 OF DOMESTIC WATER NEW WORK FOR LIMIT OF DEMOLITION.
- P7 DEMOLISH EXISTING WATER HAMMER ARRESTOR.
- P8 EXISTING WATER HEATER TO REMAIN. DEMOLISH HOT WATER PIPE BACK TO INSIDE OF JANITOR'S ROOM.

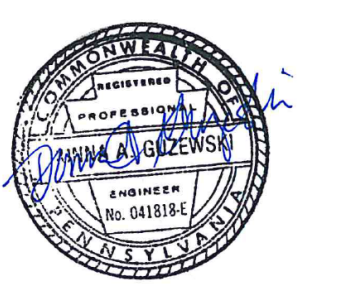
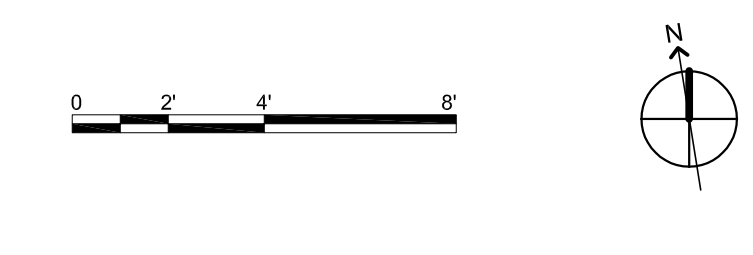
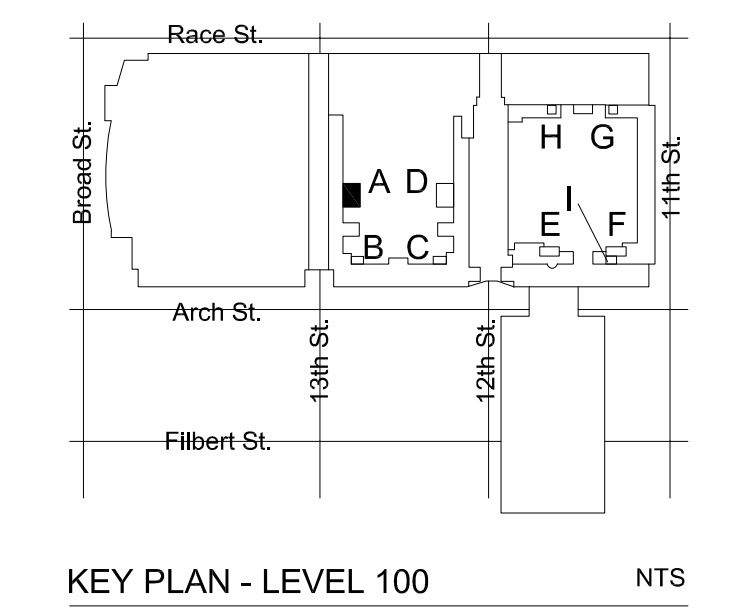

REVISIONS:

No.	Description	Date

**PENNSYLVANIA CONVENTION CENTER**  
**RESTROOM RENOVATIONS**  
1101 ARCH STREET, PHILADELPHIA, PA 19107

**DEMOLITION & NEW FLOOR PLANS - ROOM A (SEMINAR)**

Project number: CW1615  
Date: November 25, 2019  
Drawn by: DG  
Checked by: DM

**M111**  
Scale: 1/4" = 1'-0"

PLUMBING FIXTURE QUANTITIES - C									
DESCRIPTION	EXISTING FIXTURES			NEW FIXTURES			NET CHANGE		
	QTY	DFU	TOTAL DFU	QTY	DFU	TOTAL DFU	QTY	DFU	
WATER CLOSET	5	8	40	5	8	40	0	0	
URINAL	3	4	12	3	4	12	0	0	
LAVATORY	4	2	8	4	2	8	0	0	
TOTAL			60	TOTAL			60	NET CHANGE	0

PLUMBING FIXTURE QUANTITIES - B									
DESCRIPTION	EXISTING FIXTURES			NEW FIXTURES			NET CHANGE		
	QTY	DFU	TOTAL DFU	QTY	DFU	TOTAL DFU	QTY	DFU	
WATER CLOSET	5	8	40	5	8	40	0	0	
URINAL	3	4	12	3	4	12	0	0	
LAVATORY	4	2	8	4	2	8	0	0	
TOTAL			60	TOTAL			60	NET CHANGE	0

### GENERAL NOTES

- REFER TO DRAWING M001 FOR GENERAL NOTES, ABBREVIATIONS AND LEGENDS.
- REFER TO DRAWING M200 FOR SCHEDULES AND DETAILS.
- REFER TO DRAWING M800 SERIES FOR SANITARY AND VENT RISER DIAGRAMS.
- PIPE SIZES AS NOTED ARE FROM HISTORICAL CONSTRUCTION DOCUMENTS DATED BETWEEN 1990 AND 1992. CONTRACTOR SHALL VERIFY ALL SIZES ARE AS SHOWN PRIOR TO START OF WORK. PROVIDE NEW, REPLACE OR MODIFY AS REQUIRED.
- KEYED NOTES MAY NOT APPEAR IN ALL PLAN VIEWS.
- WATER HAMMER ARRESTORS ARE SHOWN FOR APPROXIMATE LOCATION. CONTRACTOR SHALL FIELD COORDINATE FINAL PLACEMENT WITH CONNECTION OF NEW FIXTURES.
- DOMESTIC COLD AND HOT WATER PIPE NOT SHOWN. SEE DOMESTIC WATER NEW WORK NOTES.
- NEW INSULATION SHALL BE INSTALLED FOR ALL NEW DOMESTIC COLD WATER, HOT WATER AND HOT WATER RETURN PIPING.

### DOMESTIC WATER NEW WORK:

- CONTRACTOR TO DEMOLISH ALL EXISTING CW & HW WATER SUPPLY PIPE EXPOSED BY INTERIOR DEMOLITION WITHIN THE TOILET ROOM. CUT EXISTING SUPPLY PIPE AT LIMIT OF TOILET ROOM PERIMETER WALLS AND CAP FOR NEW WORK CONNECTIONS.
- CONTRACTOR TO PROVIDE NEW CW & HW SUPPLY PIPE. RECONNECT TO EXISTING INCOMING CW & HW SUPPLY PIPE CAPPED DURING DEMOLITION.
- CONTRACTOR TO PROVIDE NEW DOMESTIC 1/2" CW AND HW DOMESTIC WATER SUPPLY TO EACH LAVATORY (LAV) FIXTURE.
- CONTRACTOR TO PROVIDE 1" CW DOMESTIC WATER SUPPLY TO EACH WATER CLOSET (WC) FIXTURE.
- CONTRACTOR TO PROVIDE 3/4" CW DOMESTIC WATER SUPPLY TO EACH URINAL (UR) FIXTURE.
- WHERE NEW FLOOR DRAINS ARE NOTED ON DRAWINGS, PROVIDE NEW 1/2" TRAP PRIMER CONNECTION.
- CONTRACTOR TO PROVIDE WATER HAMMER ARRESTORS TO DOMESTIC WATER SUPPLY LINES PRIOR TO LAST FIXTURE IN SERIES AS INDICATED. SEE WATER HAMMER ARRESTOR SCHEDULE SHEET M-200.

### NEW WORK KEYED NOTES

- P1 PROVIDE NEW WATER CLOSET AND ALL ACCESSORIES AS NOTED ON FIXTURE SCHEDULE INCLUDING, BUT NOT LIMITED TO, FLUSHMETER, CARRIER, SHUT OFF VALVE, SEAT, DOMESTIC WATER, SANITARY AND VENT PIPING. REFER TO ARCHITECTURAL DRAWINGS FOR MOUNTING HEIGHT AND ADA REQUIREMENTS.
- P2 PROVIDE NEW URINAL AND ALL ACCESSORIES AS NOTED ON FIXTURE SCHEDULE INCLUDING, BUT NOT LIMITED TO, FLUSHMETER, CARRIER, SHUT OFF VALVE, DOMESTIC WATER, SANITARY AND VENT PIPING. REFER TO ARCHITECTURAL DRAWINGS FOR MOUNTING HEIGHT AND ADA REQUIREMENTS.
- P3 PROVIDE NEW LAVATORY AND ALL ACCESSORIES AS NOTED ON FIXTURE SCHEDULE INCLUDING, BUT NOT LIMITED TO, FAUCETS, SOAP DISPENSERS, HAND DRYERS, DOMESTIC WATER, SANITARY AND VENT PIPING. REFER TO ARCHITECTURAL DRAWINGS FOR MOUNTING HEIGHT AND ADA REQUIREMENTS.
- P4 PROVIDE NEW ELECTRIC WATER COOLER AND ALL ACCESSORIES AS NOTED ON THE FIXTURE SCHEDULE INCLUDING, BUT NOT LIMITED TO WATER COOLER, REFRIGERATION, FILTER, DOMESTIC WATER, SANITARY AND VENT PIPING. REFER TO ARCHITECTURAL DRAWING FOR MOUNTING HEIGHT AND ADA REQUIREMENTS.
- P5 PROVIDE NEW WATER HAMMER ARRESTOR.
- P6 PROVIDE FLOOR DRAIN AS NOTED WITH TRAP PRIMER PER CONVENTION CENTER STANDARDS. COORDINATE FINAL LOCATION WITH ARCHITECTURAL DRAWINGS.
- P7 CONTRACTOR SHALL PROVIDE NEW SANITARY FITTINGS FROM NEW INSTALLED SANITARY AND VENT PIPE TO EXISTING PIPE.
- P8 EXISTING WATER HEATER TO REMAIN. PROVIDE NEW SHUT OFF VALVE FOR NEW HOT WATER SERVICE.

### DEMOLITION KEYED NOTES

- P1 REMOVE EXISTING WATER CLOSET, FLUSH VALVE, CARRIER, PIPING AND ACCESSORIES. REFER TO NEW WORK PLAN FOR NEW FIXTURE LOCATION AND CONNECTIONS.
- P2 REMOVE EXISTING URINAL, FLUSH VALVE, CARRIER, PIPING AND ACCESSORIES. REFER TO NEW WORK PLAN FOR NEW FIXTURE LOCATION AND CONNECTIONS.
- P3 REMOVE EXISTING LAVATORY, FAUCET, PIPING AND ACCESSORIES. REFER TO NEW WORK PLAN FOR NEW FIXTURE LOCATION AND CONNECTIONS.
- P4 REMOVE SANITARY PIPING IN CHASE TO ALLOW INSTALLATION OF NEW CARRIERS AND FIXTURES. EXISTING VENT PIPING MAY REMAIN. CONTRACTOR SHALL CONNECT FIXTURES TO EXISTING VENT PIPING TO MEET PHILADELPHIA PLUMBING CODE.
- P5 REMOVE EXISTING ELECTRIC WATER COOLER, PIPING AND ACCESSORIES, CUT AND CAP DOMESTIC COLD WATER PIPE. REFER TO NEW WORK PLAN FOR NEW FIXTURE LOCATION AND CONNECTIONS.
- P6 REFER TO NOTE 1 OF DOMESTIC WATER NEW WORK FOR LIMIT OF DEMOLITION.
- P7 DEMOLISH EXISTING WATER HAMMER ARRESTER.
- P8 EXISTING WATER HEATER TO REMAIN. DEMOLISH HOT WATER PIPE BACK TO INSIDE OF JANITOR'S ROOM.

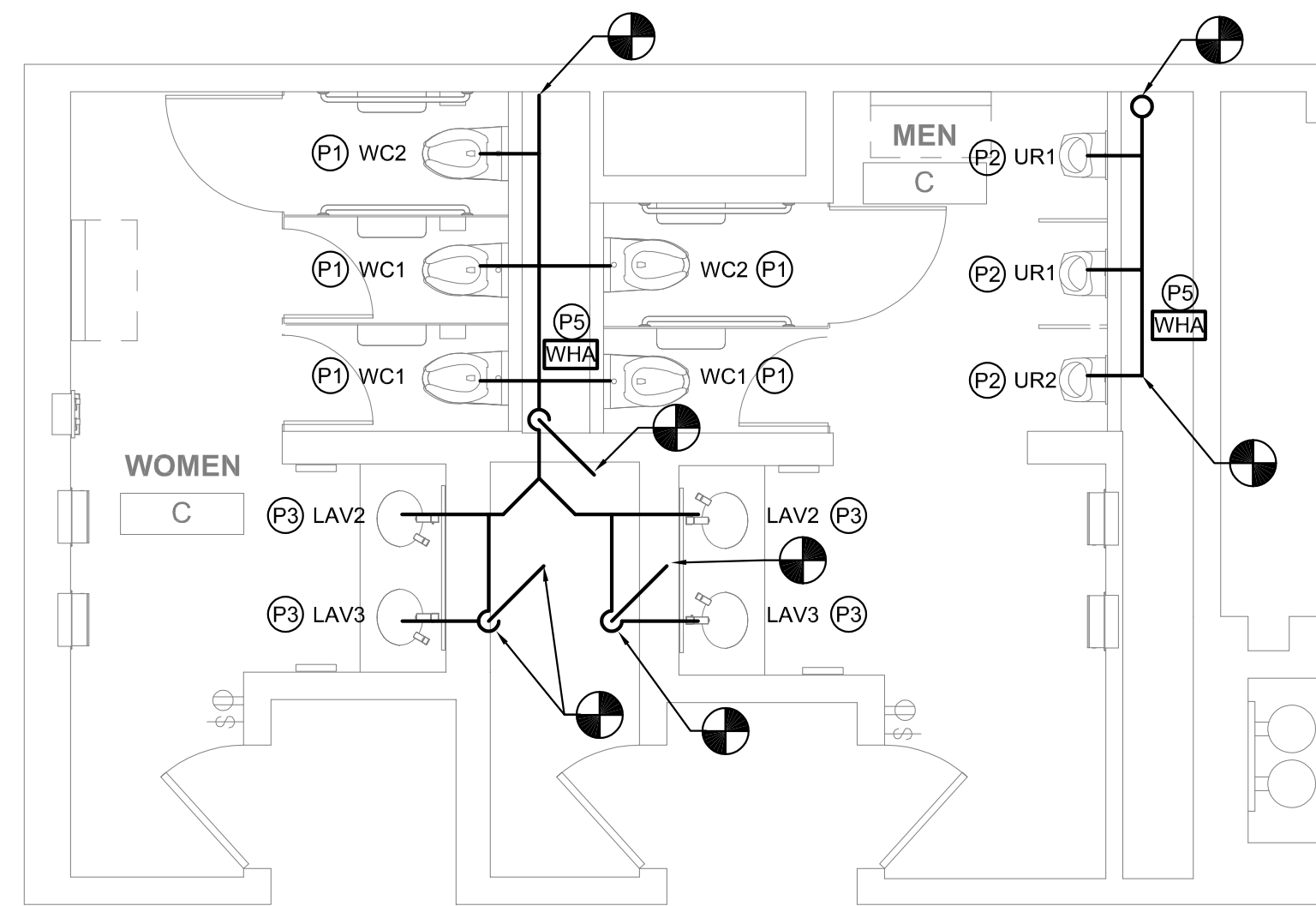

4 FLOOR PLAN - MEN'S & WOMEN'S ROOM C  
M112 SCALE: 1/4" = 1'-0"

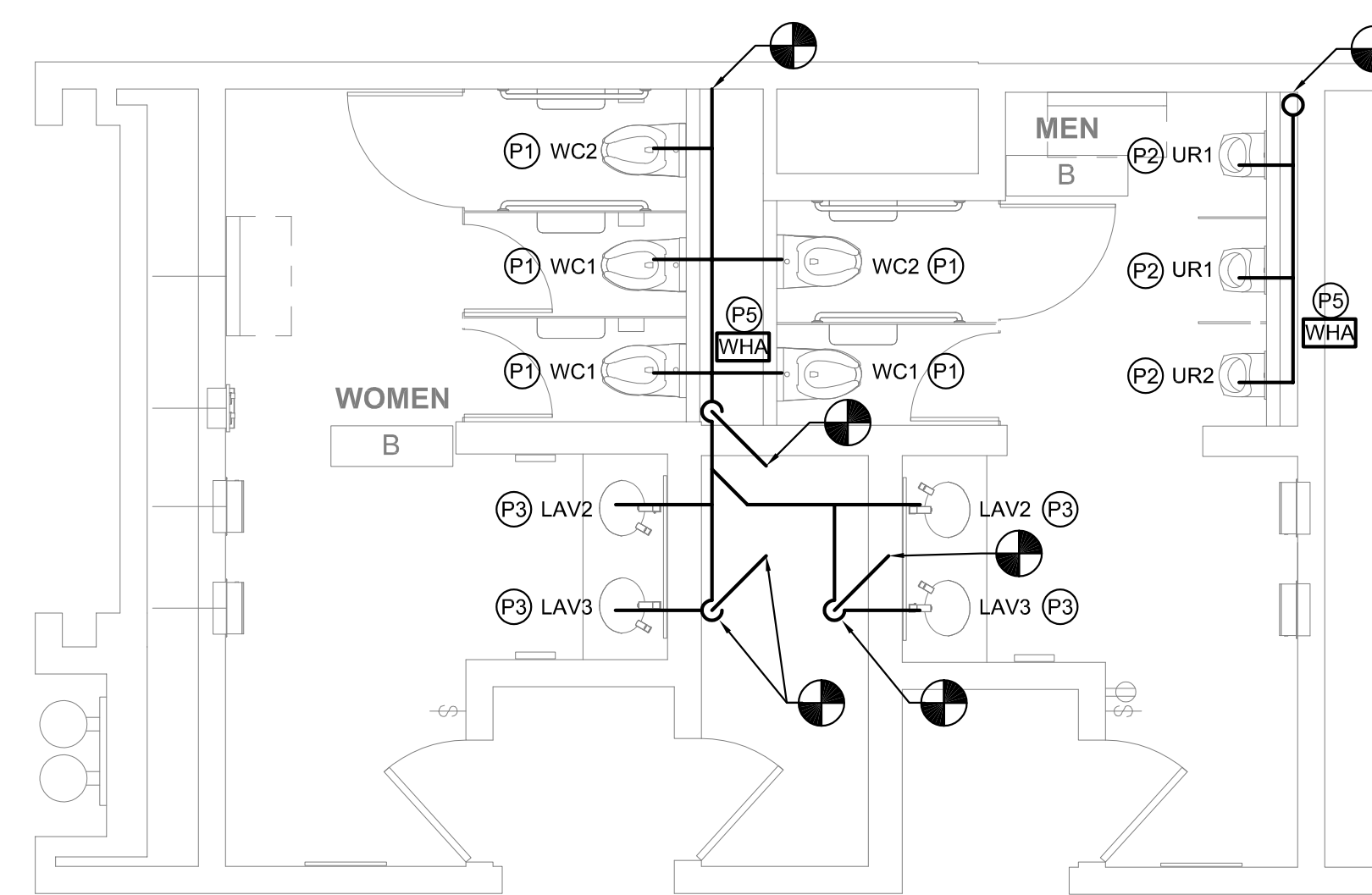

3 FLOOR PLAN - MEN'S & WOMEN'S ROOM B  
M112 SCALE: 1/4" = 1'-0"

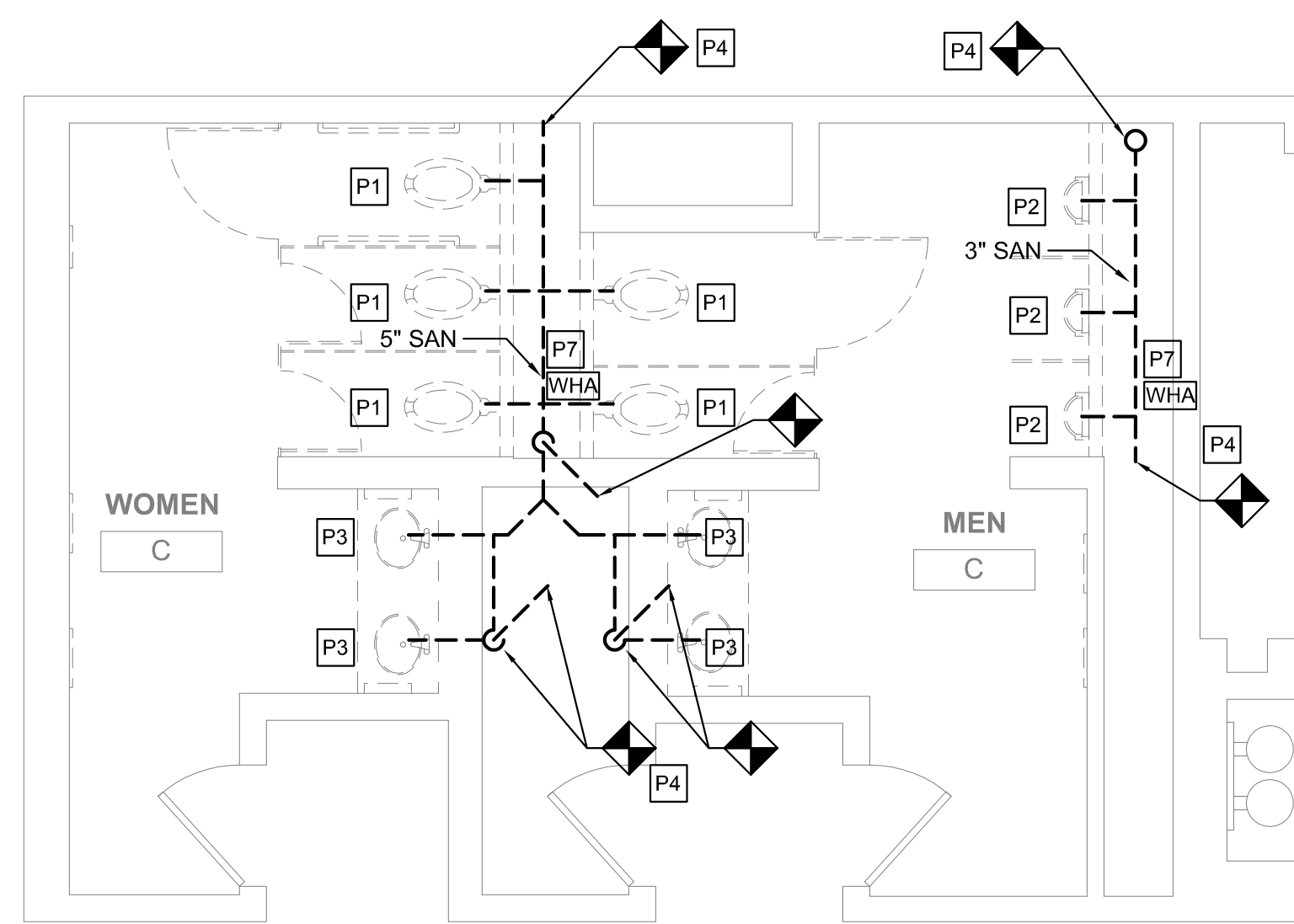

2 DEMO PLAN - MEN'S & WOMEN'S ROOM C  
M112 SCALE: 1/4" = 1'-0"

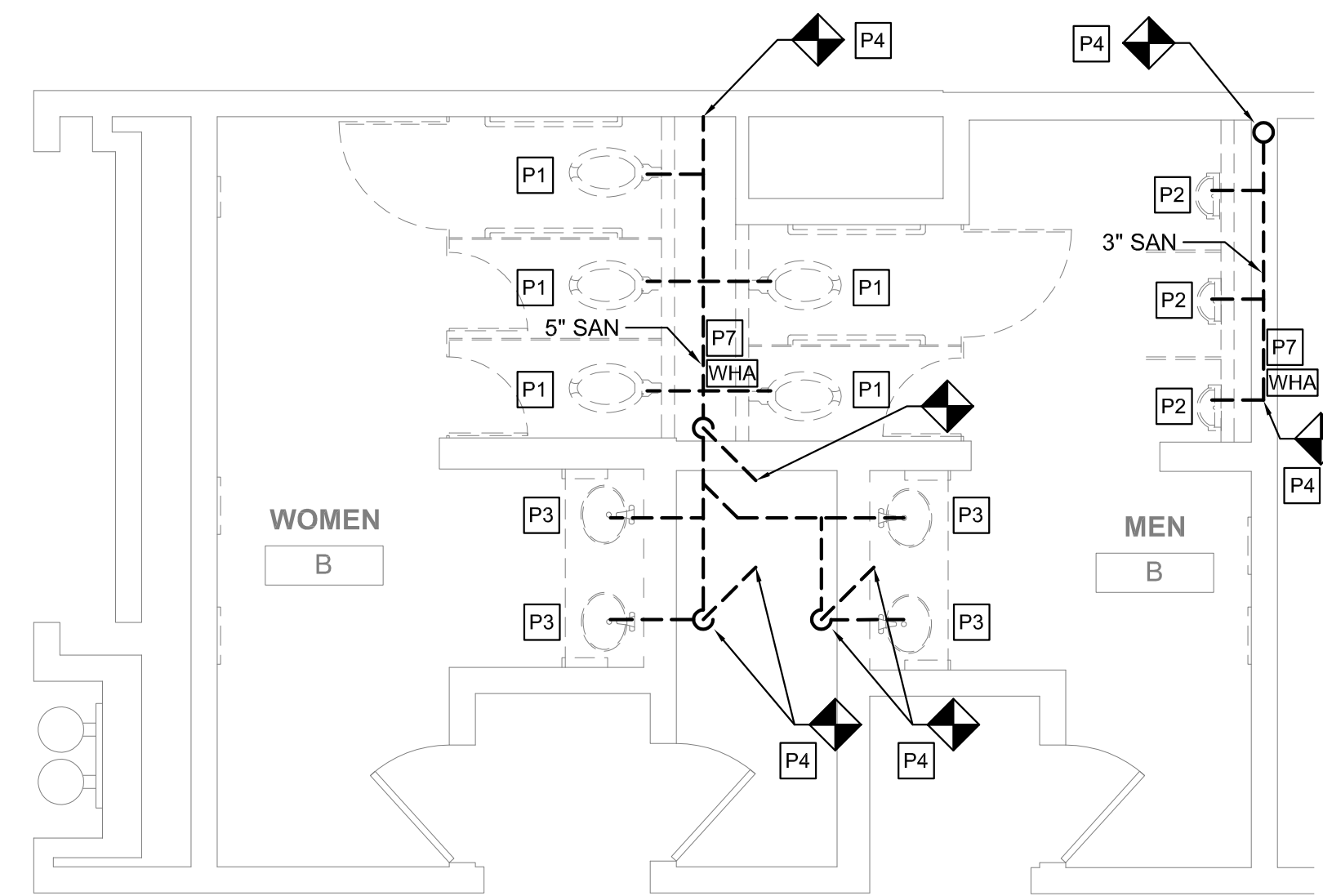

1 DEMO PLAN - MEN'S & WOMEN'S ROOM B  
M112 SCALE: 1/4" = 1'-0"

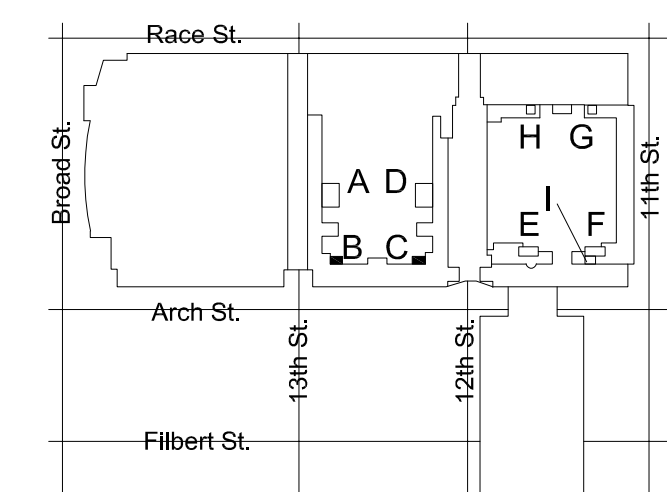

KEY PLAN - LEVEL 100 NTS



REVISIONS:		
No.	Description	Date

PENNSYLVANIA  
CONVENTION CENTER  
RESTROOM RENOVATIONS  
1101 ARCH STREET, PHILADELPHIA, PA 19107

DEMOLITION &  
NEW FLOOR  
PLANS - ROOMS  
B, C (SEMINAR)

Project number CW1615  
Date November 25, 2019  
Drawn by DG  
Checked by DM

M112

Scale 1/4" = 1'-0"

DESCRIPTION	EXISTING FIXTURES			NEW FIXTURES			NET CHANGE	
	QTY	DFU	TOTAL DFU	QTY	DFU	TOTAL DFU	QTY	DFU
WATER CLOSET	14	8	112	14	8	112	0	0
URINAL	6	4	24	6	4	24	0	0
LAVATORY	12	2	24	12	2	24	0	0
TOTAL			160	TOTAL		160	NET CHANGE	0

**GENERAL NOTES**

- REFER TO DRAWING M001 FOR GENERAL NOTES, ABBREVIATIONS AND LEGENDS.
- REFER TO DRAWING M200 FOR SCHEDULES AND DETAILS.
- REFER TO DRAWING M800 SERIES FOR SANITARY AND VENT RISER DIAGRAMS.
- PIPE SIZES AS NOTED ARE FROM HISTORICAL CONSTRUCTION DOCUMENTS DATED BETWEEN 1990 AND 1992. CONTRACTOR SHALL VERIFY ALL SIZES ARE AS SHOWN PRIOR TO START OF WORK. PROVIDE NEW, REPLACE OR MODIFY AS REQUIRED.
- KEYED NOTES MAY NOT APPEAR IN ALL PLAN VIEWS.
- WATER HAMMER ARRESTORS ARE SHOWN FOR APPROXIMATE LOCATION. CONTRACTOR SHALL FIELD COORDINATE FINAL PLACEMENT WITH CONNECTION OF NEW FIXTURES.
- DOMESTIC COLD AND HOT WATER PIPE NOT SHOWN. SEE DOMESTIC WATER NEW WORK NOTES.
- NEW INSULATION SHALL BE INSTALLED FOR ALL NEW DOMESTIC COLD WATER, HOT WATER AND HOT WATER RETURN PIPING.

**DOMESTIC WATER NEW WORK:**

- CONTRACTOR TO DEMOLISH ALL EXISTING CW & HW WATER SUPPLY PIPE EXPOSED BY INTERIOR DEMOLITION WITHIN THE TOILET ROOM. CUT EXISTING SUPPLY PIPE AT LIMIT OF TOILET ROOM PERIMETER WALLS AND CAP FOR NEW WORK CONNECTIONS.
- CONTRACTOR TO PROVIDE NEW CW & HW SUPPLY PIPE. RECONNECT TO EXISTING INCOMING CW & HW SUPPLY PIPE CAPPED DURING DEMOLITION.
- CONTRACTOR TO PROVIDE NEW DOMESTIC 1/2" CW AND HW DOMESTIC WATER SUPPLY TO EACH LAVATORY (LAV) FIXTURE.
- CONTRACTOR TO PROVIDE 1" CW DOMESTIC WATER SUPPLY TO EACH WATER CLOSET (WC) FIXTURE.
- CONTRACTOR TO PROVIDE 3/4" CW DOMESTIC WATER SUPPLY TO EACH URINAL (UR) FIXTURE.
- WHERE NEW FLOOR DRAINS ARE NOTED ON DRAWINGS, PROVIDE NEW 1/2" TRAP PRIMER CONNECTION.
- CONTRACTOR TO PROVIDE WATER HAMMER ARRESTORS TO DOMESTIC WATER SUPPLY LINES PRIOR TO LAST FIXTURE IN SERIES AS INDICATED. SEE WATER HAMMER ARRESTOR SCHEDULE SHEET M-200.

**NEW WORK KEYED NOTES**

- (P1) PROVIDE NEW WATER CLOSET AND ALL ACCESSORIES AS NOTED ON FIXTURE SCHEDULE INCLUDING, BUT NOT LIMITED TO, FLUSHMETER, CARRIER, SHUT OFF VALVE, SEAT, DOMESTIC WATER, SANITARY AND VENT PIPING. REFER TO ARCHITECTURAL DRAWINGS FOR MOUNTING HEIGHT AND ADA REQUIREMENTS.
- (P2) PROVIDE NEW URINAL AND ALL ACCESSORIES AS NOTED ON FIXTURE SCHEDULE INCLUDING, BUT NOT LIMITED TO, FLUSHMETER, CARRIER, SHUT OFF VALVE, DOMESTIC WATER, SANITARY AND VENT PIPING. REFER TO ARCHITECTURAL DRAWINGS FOR MOUNTING HEIGHT AND ADA REQUIREMENTS.
- (P3) PROVIDE NEW LAVATORY AND ALL ACCESSORIES AS NOTED ON FIXTURE SCHEDULE INCLUDING, BUT NOT LIMITED TO, FAUCETS, SOAP DISPENSERS, HAND DRYERS, DOMESTIC WATER, SANITARY AND VENT PIPING. REFER TO ARCHITECTURAL DRAWINGS FOR MOUNTING HEIGHT AND ADA REQUIREMENTS.
- (P4) PROVIDE NEW ELECTRIC WATER COOLER AND ALL ACCESSORIES AS NOTED ON THE FIXTURE SCHEDULE INCLUDING, BUT NOT LIMITED TO WATER COOLER, REFRIGERATION, FILTER, DOMESTIC WATER, SANITARY AND VENT PIPING. REFER TO ARCHITECTURAL DRAWING FOR MOUNTING HEIGHT AND ADA REQUIREMENTS.
- (P5) PROVIDE NEW WATER HAMMER ARRESTOR.
- (P6) PROVIDE FLOOR DRAIN AS NOTED WITH TRAP PRIMER PER CONVENTION CENTER STANDARDS. COORDINATE FINAL LOCATION WITH ARCHITECTURAL DRAWINGS.
- (P7) CONTRACTOR SHALL PROVIDE NEW SANITARY FITTINGS FROM NEW INSTALLED SANITARY AND VENT PIPE TO EXISTING PIPE.
- (P8) EXISTING WATER HEATER TO REMAIN. PROVIDE NEW SHUT OFF VALVE FOR NEW HOT WATER SERVICE.

**DEMOLITION KEYED NOTES**

- (P1) REMOVE EXISTING WATER CLOSET, FLUSH VALVE, CARRIER, PIPING AND ACCESSORIES. REFER TO NEW WORK PLAN FOR NEW FIXTURE LOCATION AND CONNECTIONS.
- (P2) REMOVE EXISTING URINAL, FLUSH VALVE, CARRIER, PIPING AND ACCESSORIES. REFER TO NEW WORK PLAN FOR NEW FIXTURE LOCATION AND CONNECTIONS.
- (P3) REMOVE EXISTING LAVATORY, FAUCET, PIPING AND ACCESSORIES. REFER TO NEW WORK PLAN FOR NEW FIXTURE LOCATION AND CONNECTIONS.
- (P4) REMOVE SANITARY PIPING IN CHASE TO ALLOW INSTALLATION OF NEW CARRIERS AND FIXTURES. EXISTING VENT PIPING MAY REMAIN. CONTRACTOR SHALL CONNECT FIXTURES TO EXISTING VENT PIPING TO MEET PHILADELPHIA PLUMBING CODE.
- (P5) REMOVE EXISTING ELECTRIC WATER COOLER, PIPING AND ACCESSORIES, CUT AND CAP DOMESTIC COLD WATER PIPE. REFER TO NEW WORK PLAN FOR NEW FIXTURE LOCATION AND CONNECTIONS.
- (P6) REFER TO NOTE 1 OF DOMESTIC WATER NEW WORK FOR LIMIT OF DEMOLITION.
- (P7) DEMOLISH EXISTING WATER HAMMER ARRESTOR.
- (P8) EXISTING WATER HEATER TO REMAIN. DEMOLISH HOT WATER PIPE BACK TO INSIDE OF JANITOR'S ROOM.

**MEP ENGINEERS:**



Arora Engineers, Inc.  
 61 Wilmington West Chester Pike | Chadds Ford, PA 19317  
 P (610) 459-7900 | F (610) 459-7950 | aroraengineers.com

Contact: Kevin Sultanik  
 e-mail: ksultanik@aroraengineers.com

**STRUCTURAL ENGINEERS:**  
 CSA GROUP  
 1341 NORTH DELAWARE AVENUE,  
 SUITE 507  
 PHILADELPHIA, PA 19125

Ph: 215.427.8700  
 Fax: 215.427.8752

Contact: Wing Au  
 e-mail: wau@csagroup.com



**REVISIONS:**

No.	Description	Date

**PENNSYLVANIA CONVENTION CENTER RESTROOM RENOVATIONS**  
 1101 ARCH STREET, PHILADELPHIA, PA 19107

**DEMOLITION & NEW FLOOR PLANS - ROOM D (SEMINAR)**

Project number: CW1615  
 Date: November 25, 2019  
 Drawn by: DG  
 Checked by: DM

**M113**

Scale: 1/4" = 1'-0"

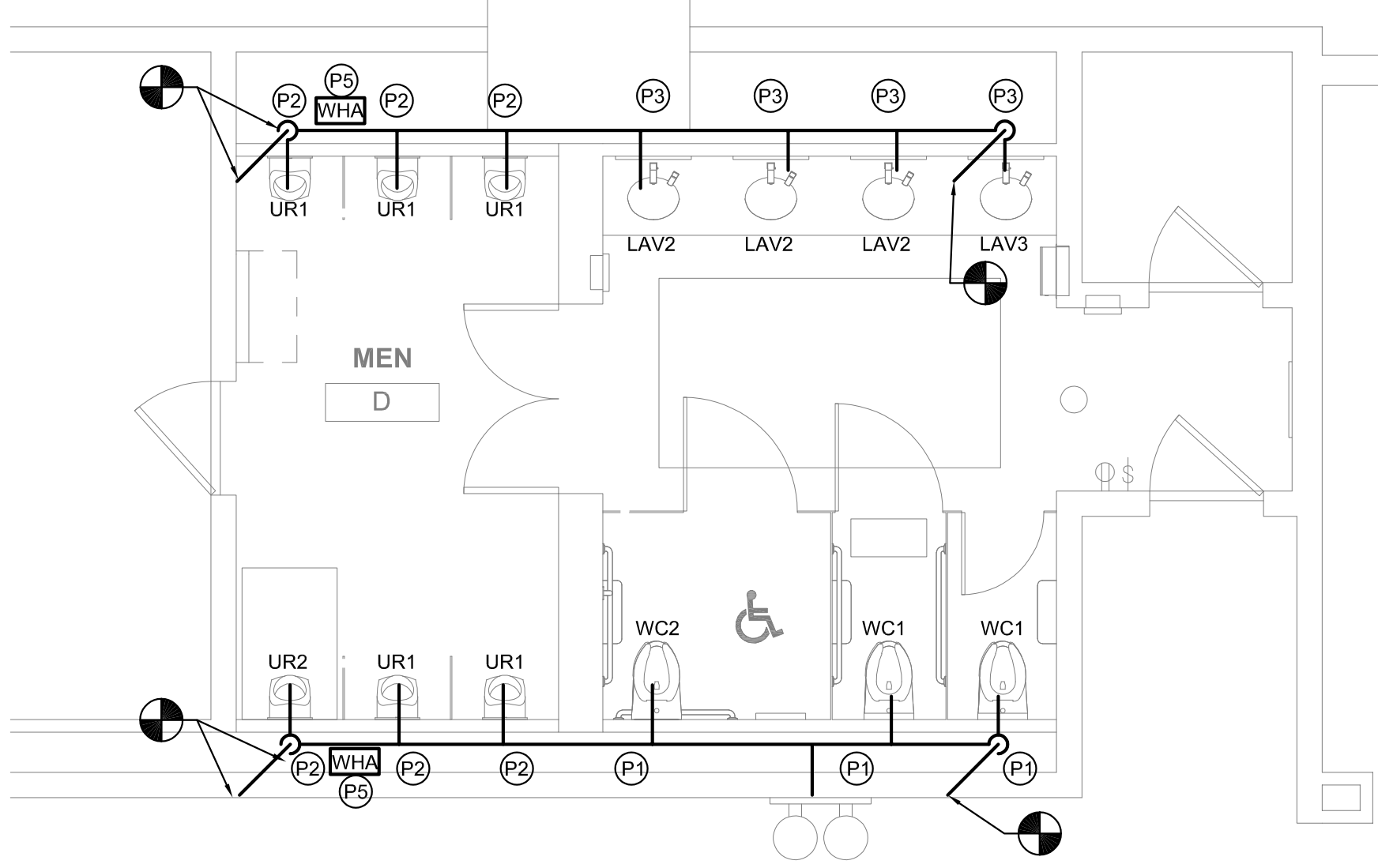

**4 FLOOR PLAN - MEN'S ROOM D**  
 M113 SCALE: 1/4" = 1'-0"

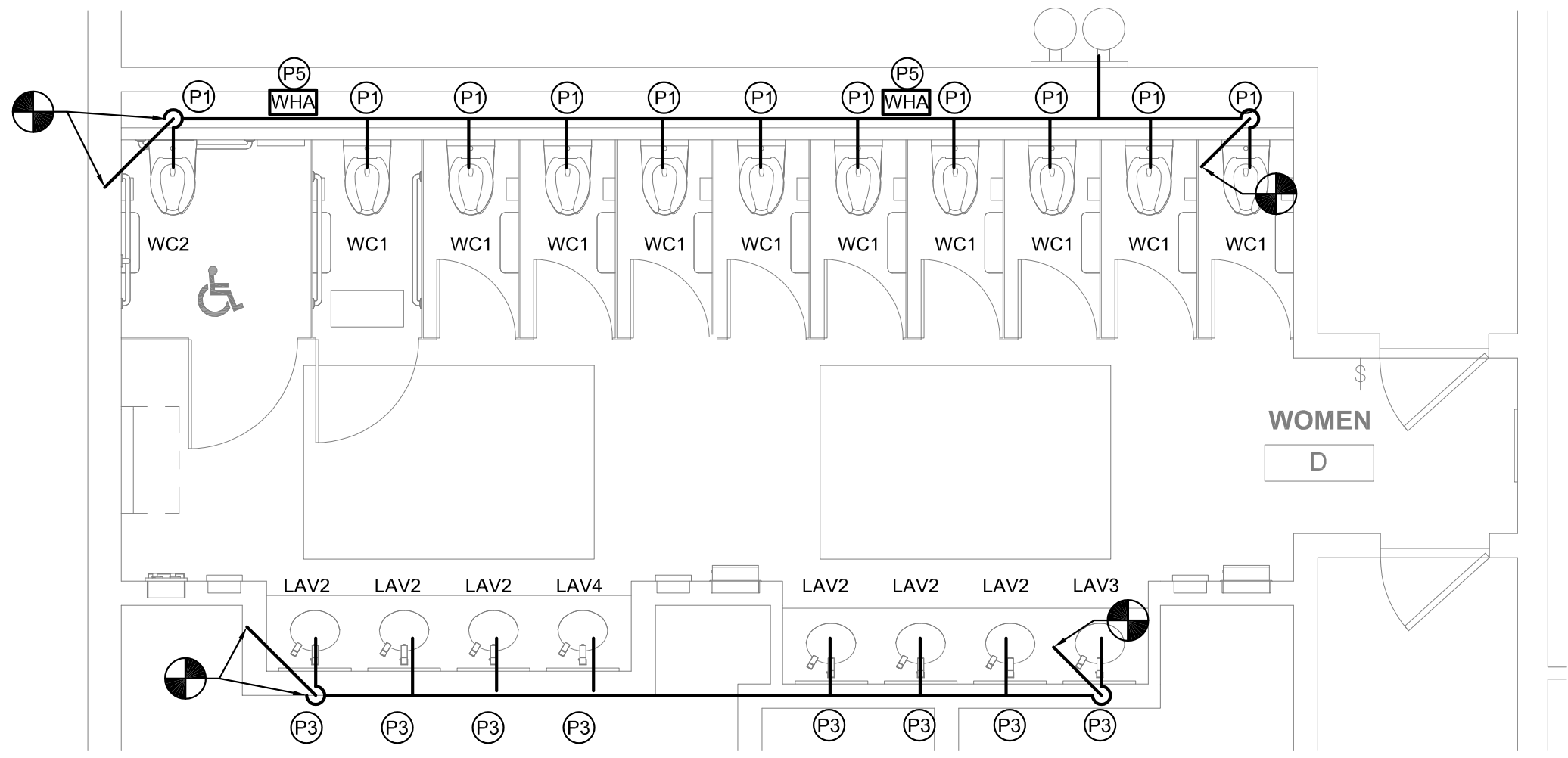

**3 FLOOR PLAN - WOMEN'S ROOM D**  
 M113 SCALE: 1/4" = 1'-0"

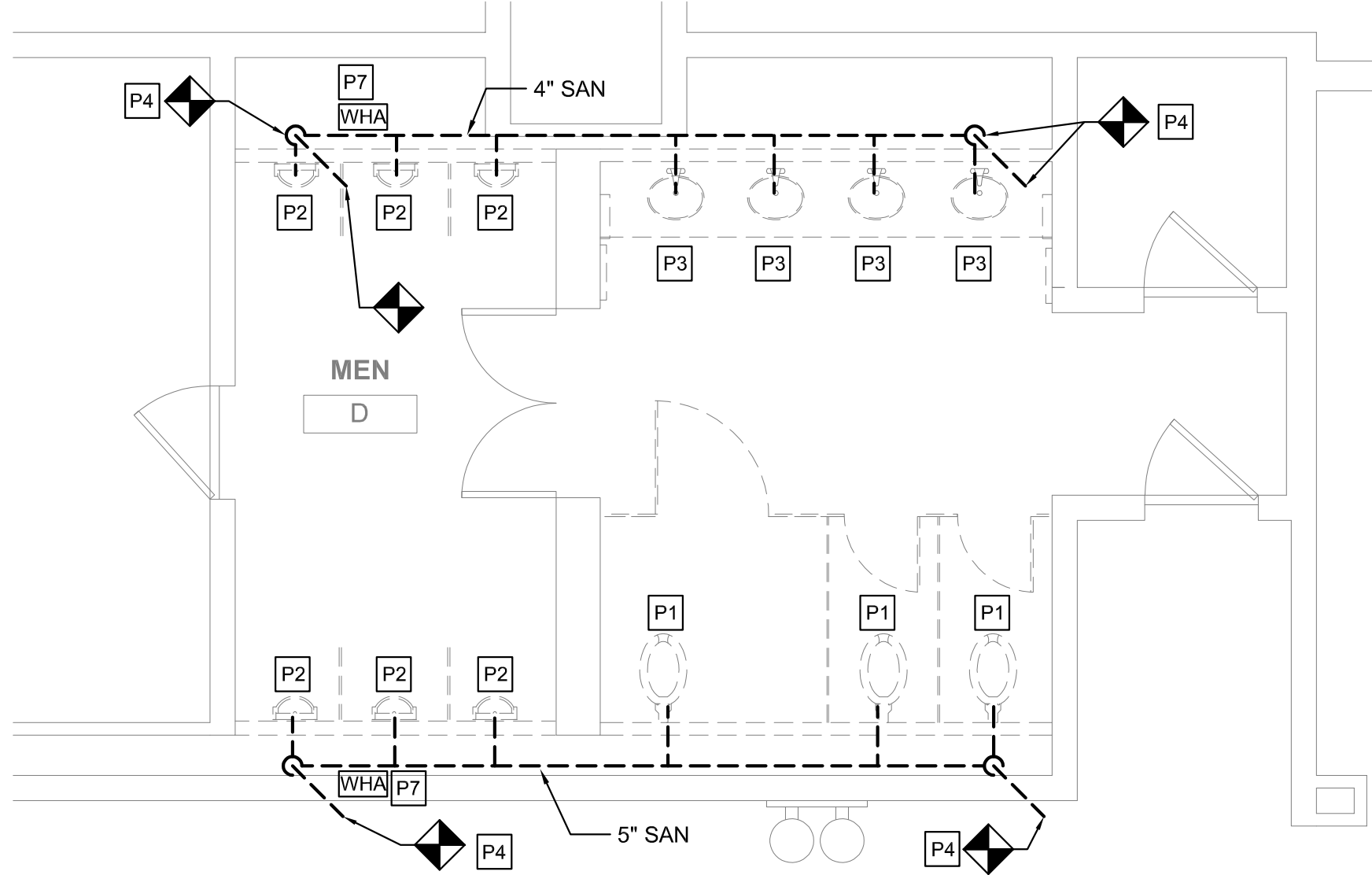

**2 DEMO PLAN - MEN'S ROOM D**  
 M113 SCALE: 1/4" = 1'-0"

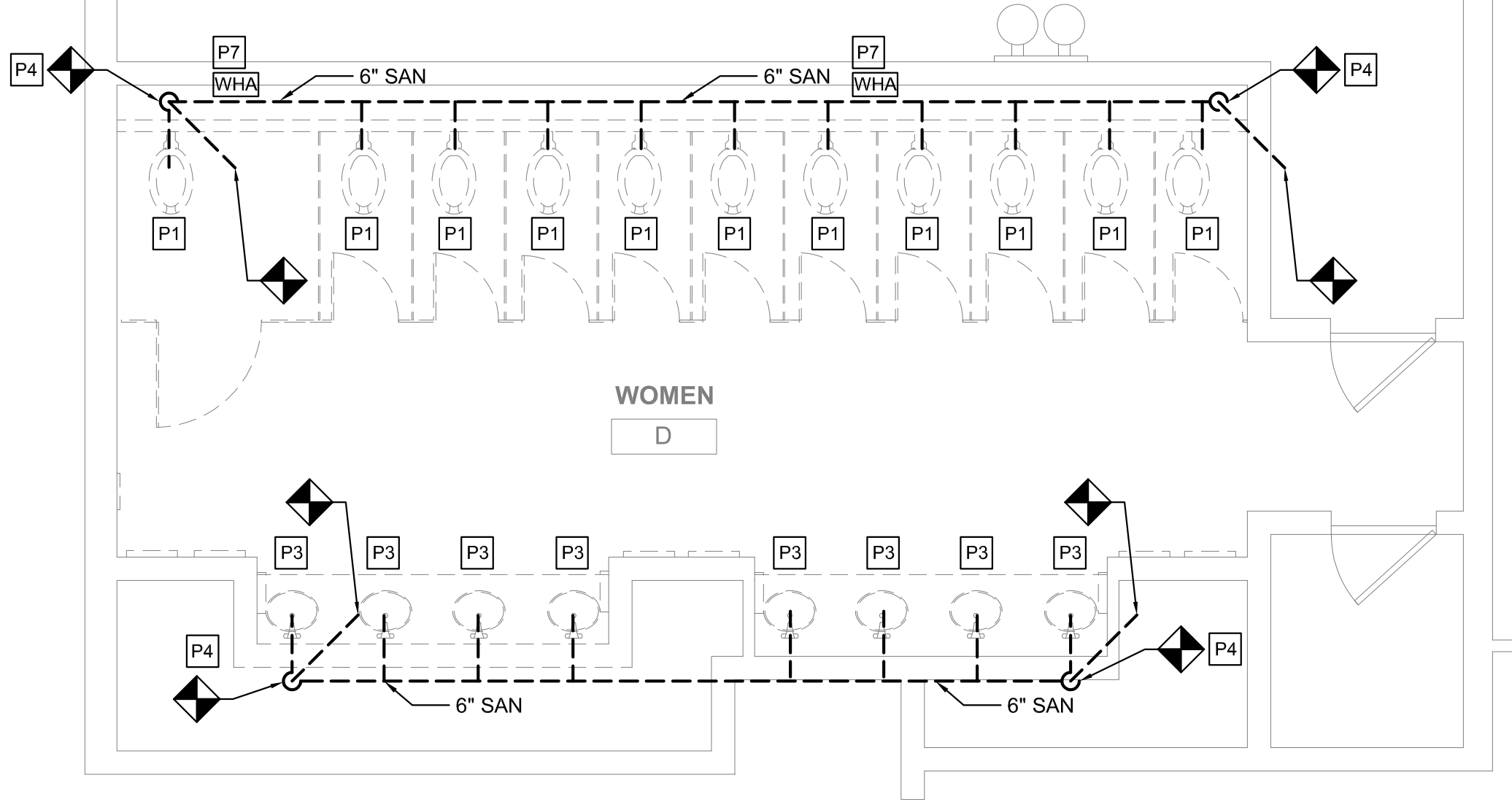

**1 DEMO PLAN - WOMEN'S ROOM D**  
 M113 SCALE: 1/4" = 1'-0"

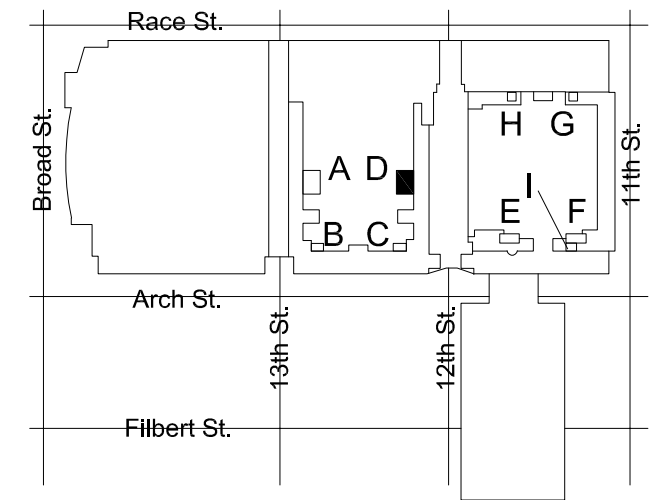

KEY PLAN - LEVEL 100 NTS

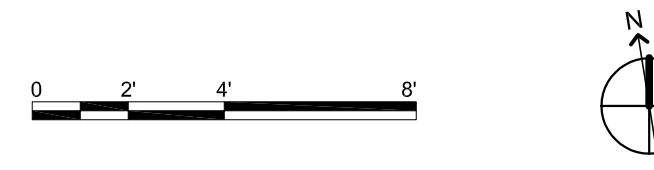



REVISIONS:

No.	Description	Date

**PENNSYLVANIA CONVENTION CENTER RESTROOM RENOVATIONS**  
1101 ARCH STREET, PHILADELPHIA, PA 19107

**DEMOLITION & NEW FLOOR PLANS - ROOM I (SEMINAR)**

Project number CW1615  
Date November 25, 2019  
Drawn by DG  
Checked by DM

**M114**

Scale 1/4" = 1'-0"

**DOMESTIC WATER NEW WORK:**

- CONTRACTOR TO DEMOLISH ALL EXISTING CW & HW WATER SUPPLY PIPE EXPOSED BY INTERIOR DEMOLITION WITHIN THE TOILET ROOM. CUT EXISTING SUPPLY PIPE AT LIMIT OF TOILET ROOM PERIMETER WALLS AND CAP FOR NEW WORK CONNECTIONS.
- CONTRACTOR TO PROVIDE NEW CW & HW SUPPLY PIPE. RECONNECT TO EXISTING INCOMING CW & HW SUPPLY PIPE CAPPED DURING DEMOLITION.
- CONTRACTOR TO PROVIDE NEW DOMESTIC 1/2" CW AND HW DOMESTIC WATER SUPPLY TO EACH LAVATORY (LAV) FIXTURE.
- CONTRACTOR TO PROVIDE 1" CW DOMESTIC WATER SUPPLY TO EACH WATER CLOSET (WC) FIXTURE.
- CONTRACTOR TO PROVIDE 3/4" CW DOMESTIC WATER SUPPLY TO EACH URINAL (UR) FIXTURE.
- WHERE NEW FLOOR DRAINS ARE NOTED ON DRAWINGS, PROVIDE NEW 1/2" TRAP PRIMER CONNECTION.
- CONTRACTOR TO PROVIDE WATER HAMMER ARRESTORS TO DOMESTIC WATER SUPPLY LINES PRIOR TO LAST FIXTURE IN SERIES AS INDICATED. SEE WATER HAMMER ARRESTOR SCHEDULE SHEET M-200.

**NEW WORK KEYED NOTES**

- (P1) PROVIDE NEW WATER CLOSET AND ALL ACCESSORIES AS NOTED ON FIXTURE SCHEDULE INCLUDING, BUT NOT LIMITED TO, FLUSHMETER, CARRIER, SHUT OFF VALVE, SEAT, DOMESTIC WATER, SANITARY AND VENT PIPING. REFER TO ARCHITECTURAL DRAWINGS FOR MOUNTING HEIGHT AND ADA REQUIREMENTS.
- (P2) PROVIDE NEW URINAL AND ALL ACCESSORIES AS NOTED ON FIXTURE SCHEDULE INCLUDING, BUT NOT LIMITED TO, FLUSHMETER, CARRIER, SHUT OFF VALVE, DOMESTIC WATER, SANITARY AND VENT PIPING. REFER TO ARCHITECTURAL DRAWINGS FOR MOUNTING HEIGHT AND ADA REQUIREMENTS.
- (P3) PROVIDE NEW LAVATORY AND ALL ACCESSORIES AS NOTED ON FIXTURE SCHEDULE INCLUDING, BUT NOT LIMITED TO, FAUCETS, SOAP DISPENSERS, HAND DRYERS, DOMESTIC WATER, SANITARY AND VENT PIPING. REFER TO ARCHITECTURAL DRAWINGS FOR MOUNTING HEIGHT AND ADA REQUIREMENTS.
- (P4) PROVIDE NEW ELECTRIC WATER COOLER AND ALL ACCESSORIES AS NOTED ON THE FIXTURE SCHEDULE INCLUDING, BUT NOT LIMITED TO WATER COOLER, REFRIGERATION, FILTER, DOMESTIC WATER, SANITARY AND VENT PIPING. REFER TO ARCHITECTURAL DRAWING FOR MOUNTING HEIGHT AND ADA REQUIREMENTS.
- (P5) PROVIDE NEW WATER HAMMER ARRESTOR.
- (P6) PROVIDE FLOOR DRAIN AS NOTED WITH TRAP PRIMER PER CONVENTION CENTER STANDARDS. COORDINATE FINAL LOCATION WITH ARCHITECTURAL DRAWINGS.
- (P7) CONTRACTOR SHALL PROVIDE NEW SANITARY FITTINGS FROM NEW INSTALLED SANITARY AND VENT PIPE TO EXISTING PIPE.
- (P8) EXISTING WATER HEATER TO REMAIN. PROVIDE NEW SHUT OFF VALVE FOR NEW HOT WATER SERVICE.

**DEMOLITION KEYED NOTES**

- [P1] REMOVE EXISTING WATER CLOSET, FLUSH VALVE, CARRIER, PIPING AND ACCESSORIES. REFER TO NEW WORK PLAN FOR NEW FIXTURE LOCATION AND CONNECTIONS.
- [P2] REMOVE EXISTING URINAL, FLUSH VALVE, CARRIER, PIPING AND ACCESSORIES. REFER TO NEW WORK PLAN FOR NEW FIXTURE LOCATION AND CONNECTIONS.
- [P3] REMOVE EXISTING LAVATORY, FAUCET, PIPING AND ACCESSORIES. REFER TO NEW WORK PLAN FOR NEW FIXTURE LOCATION AND CONNECTIONS.
- [P4] REMOVE SANITARY PIPING IN CHASE TO ALLOW INSTALLATION OF NEW CARRIERS AND FIXTURES. EXISTING VENT PIPING MAY REMAIN. CONTRACTOR SHALL CONNECT FIXTURES TO EXISTING VENT PIPING TO MEET PHILADELPHIA PLUMBING CODE.
- [P5] REMOVE EXISTING ELECTRIC WATER COOLER, PIPING AND ACCESSORIES, CUT AND CAP DOMESTIC COLD WATER PIPE. REFER TO NEW WORK PLAN FOR NEW FIXTURE LOCATION AND CONNECTIONS.
- [P6] REFER TO NOTE 1 OF DOMESTIC WATER NEW WORK FOR LIMIT OF DEMOLITION.
- [P7] DEMOLISH EXISTING WATER HAMMER ARRESTOR.
- [P8] EXISTING WATER HEATER TO REMAIN. DEMOLISH HOT WATER PIPE BACK TO INSIDE OF JANITOR'S ROOM.

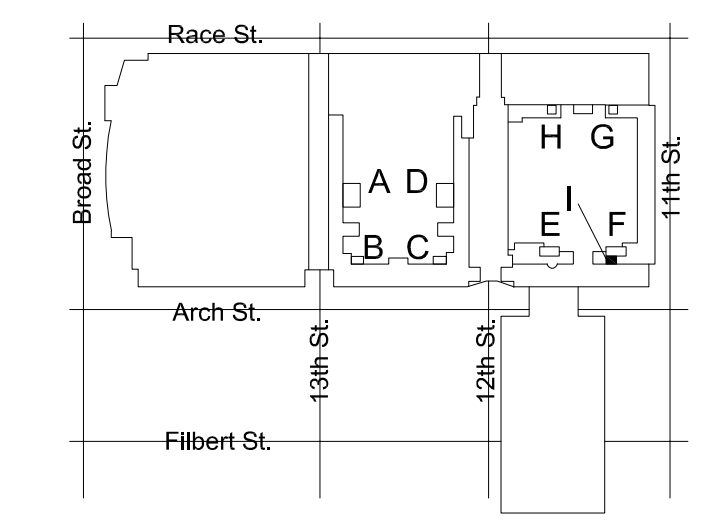

KEY PLAN - LEVEL 100 NTS

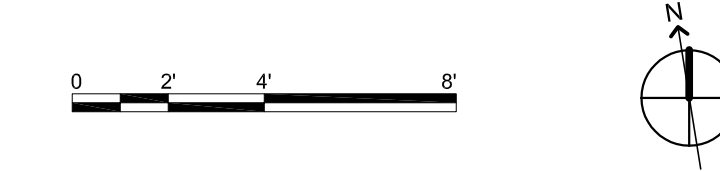

**GENERAL NOTES**

- REFER TO DRAWING M001 FOR GENERAL NOTES, ABBREVIATIONS AND LEGENDS.
- REFER TO DRAWING M200 FOR SCHEDULES AND DETAILS.
- REFER TO DRAWING M800 SERIES FOR SANITARY AND VENT RISER DIAGRAMS.
- PIPE SIZES AS NOTED ARE FROM HISTORICAL CONSTRUCTION DOCUMENTS DATED BETWEEN 1990 AND 1992. CONTRACTOR SHALL VERIFY ALL SIZES ARE AS SHOWN PRIOR TO START OF WORK. PROVIDE NEW, REPLACE OR MODIFY AS REQUIRED.
- KEYED NOTES MAY NOT APPEAR IN ALL PLAN VIEWS.
- WATER HAMMER ARRESTORS ARE SHOWN FOR APPROXIMATE LOCATION. CONTRACTOR SHALL FIELD COORDINATE FINAL PLACEMENT WITH CONNECTION OF NEW FIXTURES.
- DOMESTIC COLD AND HOT WATER PIPE NOT SHOWN. SEE DOMESTIC WATER NEW WORK NOTES.
- NEW INSULATION SHALL BE INSTALLED FOR ALL NEW DOMESTIC COLD WATER, HOT WATER AND HOT WATER RETURN PIPING.

DESCRIPTION	PLUMBING FIXTURE QUANTITIES - I							
	EXISTING FIXTURES			NEW FIXTURES			NET CHANGE	
	QTY	DFU	TOTAL DFU	QTY	DFU	TOTAL DFU	QTY	DFU
WATER CLOSET	6	8	48	5	8	40	-1	-8
URINAL	2	4	8	1	4	4	-1	-4
LAVATORY	4	2	8	4	2	8	0	0
	TOTAL			TOTAL			NET CHANGE	-12

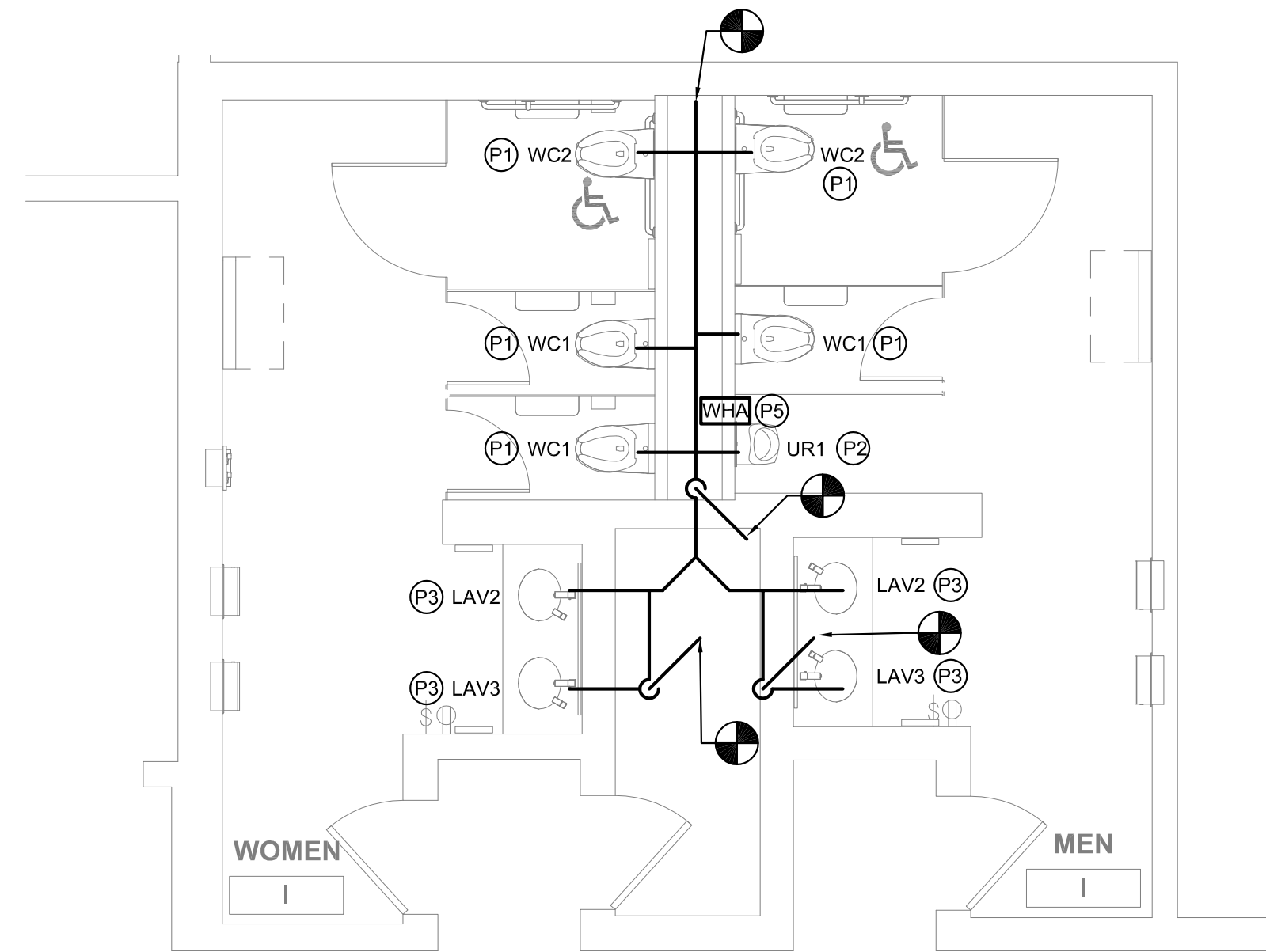

**2 FLOOR PLAN - MEN'S & WOMEN'S ROOM I**  
SCALE: 1/4" = 1'-0"

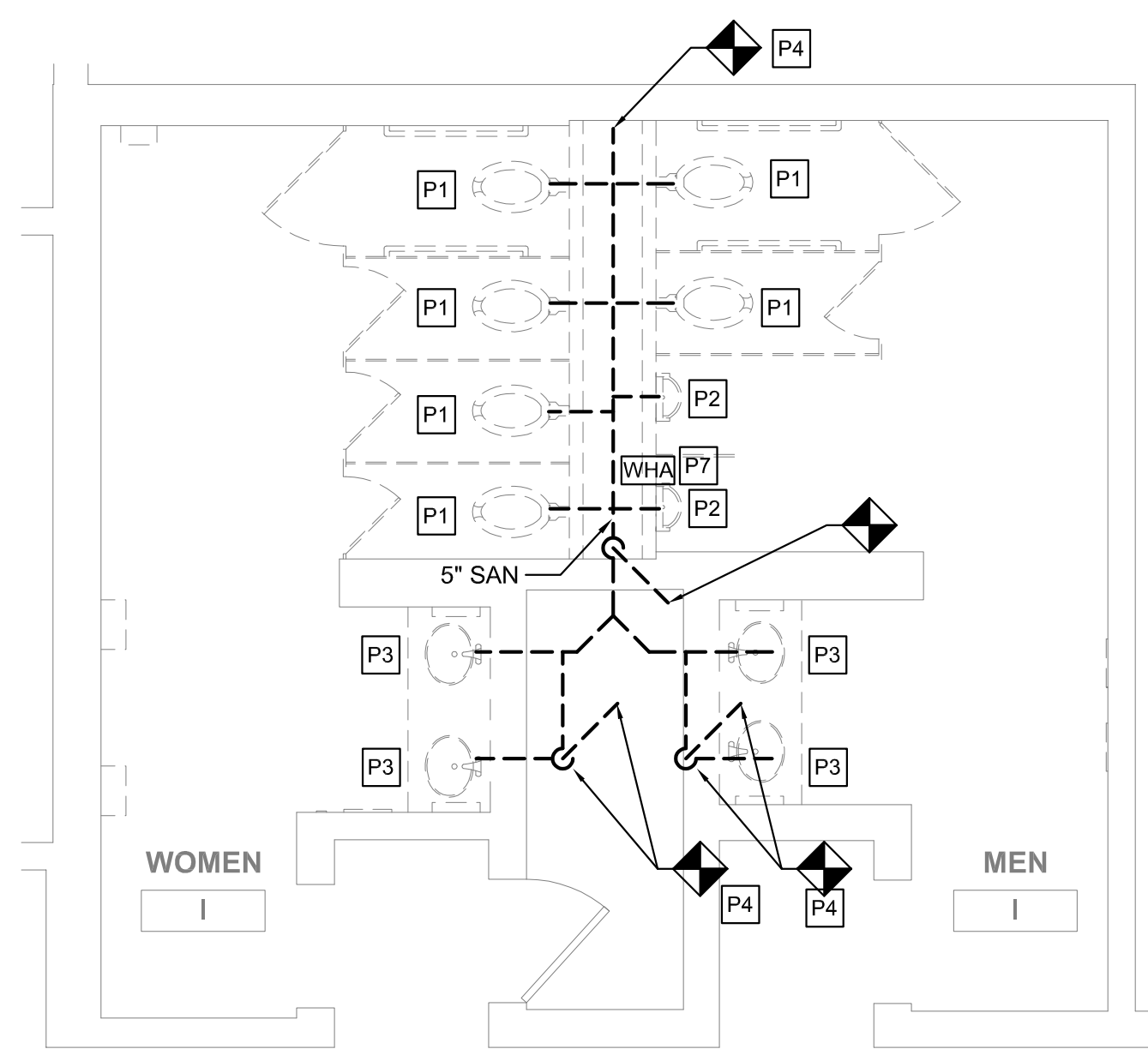

**1 DEMO PLAN - MEN'S & WOMEN'S ROOM I**  
SCALE: 1/4" = 1'-0"



**MEP ENGINEERS:**



Arora Engineers, Inc.  
 61 Wilmington West Chester Pike | Chadds Ford, PA 19317  
 P (610) 459-7900 | F (610) 459-7950 | aroraengineers.com

Contact: Kevin Sultanik  
 e-mail: ksultanik@aroraengineers.com

**STRUCTURAL ENGINEERS:**  
 CSA GROUP  
 1341 NORTH DELAWARE AVENUE,  
 SUITE 507  
 PHILADELPHIA, PA 19125

Ph: 215.427.8700  
 Fax: 215.427.8752

Contact: Wing Au  
 e-mail: wau@csagroup.com



**REVISIONS:**

No.	Description	Date

**PENNSYLVANIA CONVENTION CENTER**  
**RESTROOM RENOVATIONS**  
 1101 ARCH STREET, PHILADELPHIA, PA 19107

**DEMOLITION & NEW FLOOR PLANS - ROOMS L, M (SEMINAR)**

Project number: CW1615  
 Date: November 25, 2019  
 Drawn by: DG  
 Checked by: DM

**M115**

Scale: 1/4" = 1'-0"

**DOMESTIC WATER NEW WORK:**

- CONTRACTOR TO DEMOLISH ALL EXISTING CW & HW WATER SUPPLY PIPE EXPOSED BY INTERIOR DEMOLITION WITHIN THE TOILET ROOM. CUT EXISTING SUPPLY PIPE AT LIMIT OF TOILET ROOM PERIMETER WALLS AND CAP FOR NEW WORK CONNECTIONS.
- CONTRACTOR TO PROVIDE NEW CW & HW SUPPLY PIPE. RECONNECT TO EXISTING INCOMING CW & HW SUPPLY PIPE CAPPED DURING DEMOLITION.
- CONTRACTOR TO PROVIDE NEW DOMESTIC 1/2" CW AND HW DOMESTIC WATER SUPPLY TO EACH LAVATORY (LAV) FIXTURE.
- CONTRACTOR TO PROVIDE 1" CW DOMESTIC WATER SUPPLY TO EACH WATER CLOSET (WC) FIXTURE.
- CONTRACTOR TO PROVIDE 3/4" CW DOMESTIC WATER SUPPLY TO EACH URINAL (UR) FIXTURE.
- WHERE NEW FLOOR DRAINS ARE NOTED ON DRAWINGS, PROVIDE NEW 1/2" TRAP PRIMER CONNECTION.
- CONTRACTOR TO PROVIDE WATER HAMMER ARRESTORS TO DOMESTIC WATER SUPPLY LINES PRIOR TO LAST FIXTURE IN SERIES AS INDICATED. SEE WATER HAMMER ARRESTOR SCHEDULE SHEET M-200.

**NEW WORK KEYED NOTES**

- (P1) PROVIDE NEW WATER CLOSET AND ALL ACCESSORIES AS NOTED ON FIXTURE SCHEDULE INCLUDING, BUT NOT LIMITED TO, FLUSHMETER, CARRIER, SHUT OFF VALVE, SEAT, DOMESTIC WATER, SANITARY AND VENT PIPING. REFER TO ARCHITECTURAL DRAWINGS FOR MOUNTING HEIGHT AND ADA REQUIREMENTS.
- (P2) PROVIDE NEW URINAL AND ALL ACCESSORIES AS NOTED ON FIXTURE SCHEDULE INCLUDING, BUT NOT LIMITED TO, FLUSHMETER, CARRIER, SHUT OFF VALVE, DOMESTIC WATER, SANITARY AND VENT PIPING. REFER TO ARCHITECTURAL DRAWINGS FOR MOUNTING HEIGHT AND ADA REQUIREMENTS.
- (P3) PROVIDE NEW LAVATORY AND ALL ACCESSORIES AS NOTED ON FIXTURE SCHEDULE INCLUDING, BUT NOT LIMITED TO, FAUCETS, SOAP DISPENSERS, HAND DRYERS, DOMESTIC WATER, SANITARY AND VENT PIPING. REFER TO ARCHITECTURAL DRAWINGS FOR MOUNTING HEIGHT AND ADA REQUIREMENTS.
- (P4) PROVIDE NEW ELECTRIC WATER COOLER AND ALL ACCESSORIES AS NOTED ON THE FIXTURE SCHEDULE INCLUDING, BUT NOT LIMITED TO WATER COOLER, REFRIGERATION, FILTER, DOMESTIC WATER, SANITARY AND VENT PIPING. REFER TO ARCHITECTURAL DRAWING FOR MOUNTING HEIGHT AND ADA REQUIREMENTS.
- (P5) PROVIDE NEW WATER HAMMER ARRESTOR.
- (P6) PROVIDE FLOOR DRAIN AS NOTED WITH TRAP PRIMER PER CONVENTION CENTER STANDARDS. COORDINATE FINAL LOCATION WITH ARCHITECTURAL DRAWINGS.
- (P7) CONTRACTOR SHALL PROVIDE NEW SANITARY FITTINGS FROM NEW INSTALLED SANITARY AND VENT PIPE TO EXISTING PIPE.
- (P8) EXISTING WATER HEATER TO REMAIN. PROVIDE NEW SHUT OFF VALVE FOR NEW HOT WATER SERVICE.

**DEMOLITION KEYED NOTES**

- (P1) REMOVE EXISTING WATER CLOSET, FLUSH VALVE, CARRIER, PIPING AND ACCESSORIES. REFER TO NEW WORK PLAN FOR NEW FIXTURE LOCATION AND CONNECTIONS.
- (P2) REMOVE EXISTING URINAL, FLUSH VALVE, CARRIER, PIPING AND ACCESSORIES. REFER TO NEW WORK PLAN FOR NEW FIXTURE LOCATION AND CONNECTIONS.
- (P3) REMOVE EXISTING LAVATORY, FAUCET, PIPING AND ACCESSORIES. REFER TO NEW WORK PLAN FOR NEW FIXTURE LOCATION AND CONNECTIONS.
- (P4) REMOVE SANITARY PIPING IN CHASE TO ALLOW INSTALLATION OF NEW CARRIERS AND FIXTURES. EXISTING VENT PIPING MAY REMAIN. CONTRACTOR SHALL CONNECT FIXTURES TO EXISTING VENT PIPING TO MEET PHILADELPHIA PLUMBING CODE.
- (P5) REMOVE EXISTING ELECTRIC WATER COOLER, PIPING AND ACCESSORIES, CUT AND CAP DOMESTIC COLD WATER PIPE. REFER TO NEW WORK PLAN FOR NEW FIXTURE LOCATION AND CONNECTIONS.
- (P6) REFER TO NOTE 1 OF DOMESTIC WATER NEW WORK FOR LIMIT OF DEMOLITION.
- (P7) DEMOLISH EXISTING WATER HAMMER ARRESTER.
- (P8) EXISTING WATER HEATER TO REMAIN. DEMOLISH HOT WATER PIPE BACK TO INSIDE OF JANITOR'S ROOM.

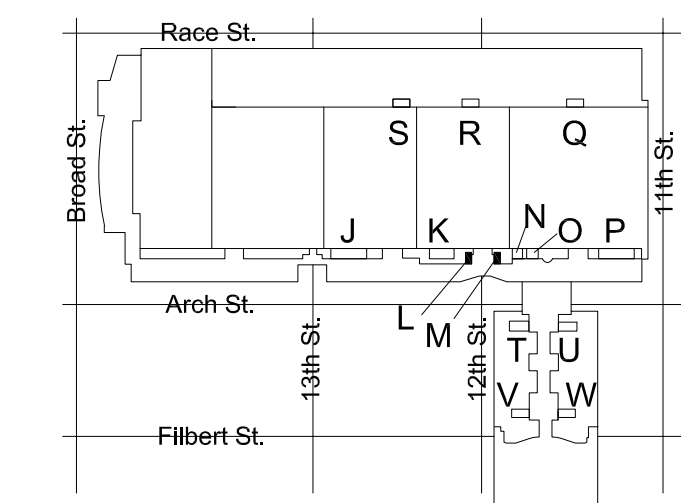

KEY PLAN - LEVEL 200 NTS

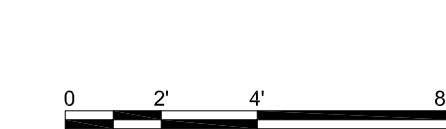

**GENERAL NOTES**

- REFER TO DRAWING M001 FOR GENERAL NOTES, ABBREVIATIONS AND LEGENDS.
- REFER TO DRAWING M200 FOR SCHEDULES AND DETAILS.
- REFER TO DRAWING M800 SERIES FOR SANITARY AND VENT RISER DIAGRAMS.
- PIPE SIZES AS NOTED ARE FROM HISTORICAL CONSTRUCTION DOCUMENTS DATED BETWEEN 1990 AND 1992. CONTRACTOR SHALL VERIFY ALL SIZES ARE AS SHOWN PRIOR TO START OF WORK. PROVIDE NEW, REPLACE OR MODIFY AS REQUIRED.
- KEYED NOTES MAY NOT APPEAR IN ALL PLAN VIEWS.
- WATER HAMMER ARRESTORS ARE SHOWN FOR APPROXIMATE LOCATION. CONTRACTOR SHALL FIELD COORDINATE FINAL PLACEMENT WITH CONNECTION OF NEW FIXTURES.
- DOMESTIC COLD AND HOT WATER PIPE NOT SHOWN. SEE DOMESTIC WATER NEW WORK NOTES.
- NEW INSULATION SHALL BE INSTALLED FOR ALL NEW DOMESTIC COLD WATER, HOT WATER AND HOT WATER RETURN PIPING.

**PLUMBING FIXTURE QUANTITIES - L**

DESCRIPTION	EXISTING FIXTURES			NEW FIXTURES			NET CHANGE	
	QTY	DFU	TOTAL DFU	QTY	DFU	TOTAL DFU	QTY	DFU
WATER CLOSET	5	8	40	4	8	32	-1	-8
URINAL	0	4	0	0	4	0	0	0
LAVATORY	2	2	4	2	2	4	0	0
<b>TOTAL</b>			<b>44</b>			<b>36</b>	<b>NET CHANGE</b>	<b>-8</b>

**PLUMBING FIXTURE QUANTITIES - M**

DESCRIPTION	EXISTING FIXTURES			NEW FIXTURES			NET CHANGE	
	QTY	DFU	TOTAL DFU	QTY	DFU	TOTAL DFU	QTY	DFU
WATER CLOSET	2	8	16	2	8	16	0	0
URINAL	3	4	12	2	4	8	-1	-4
LAVATORY	2	2	4	2	2	4	0	0
<b>TOTAL</b>			<b>32</b>			<b>28</b>	<b>NET CHANGE</b>	<b>-4</b>

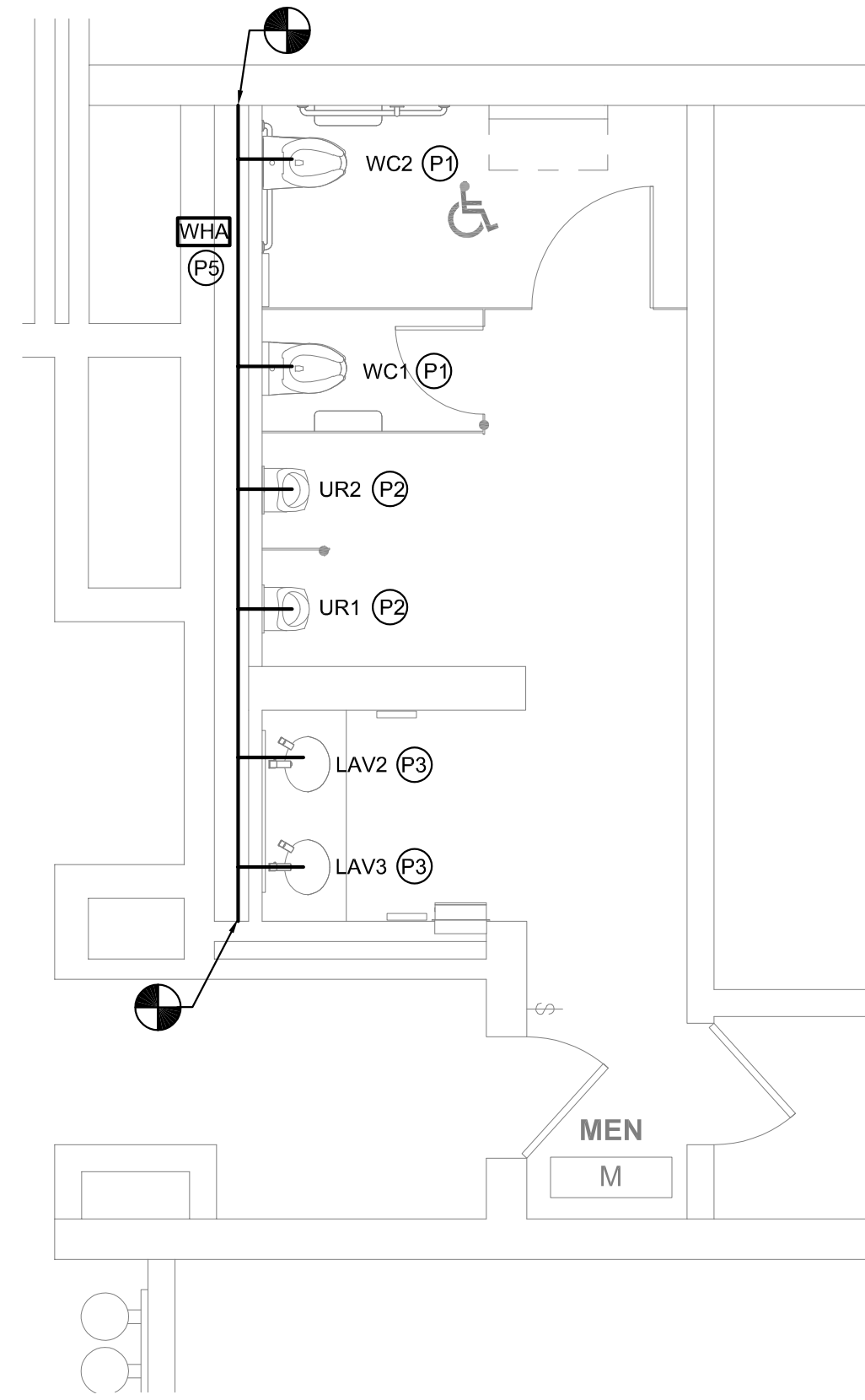

**4 FLOOR PLAN - MEN'S ROOM M**

M115 SCALE: 1/4" = 1'-0"

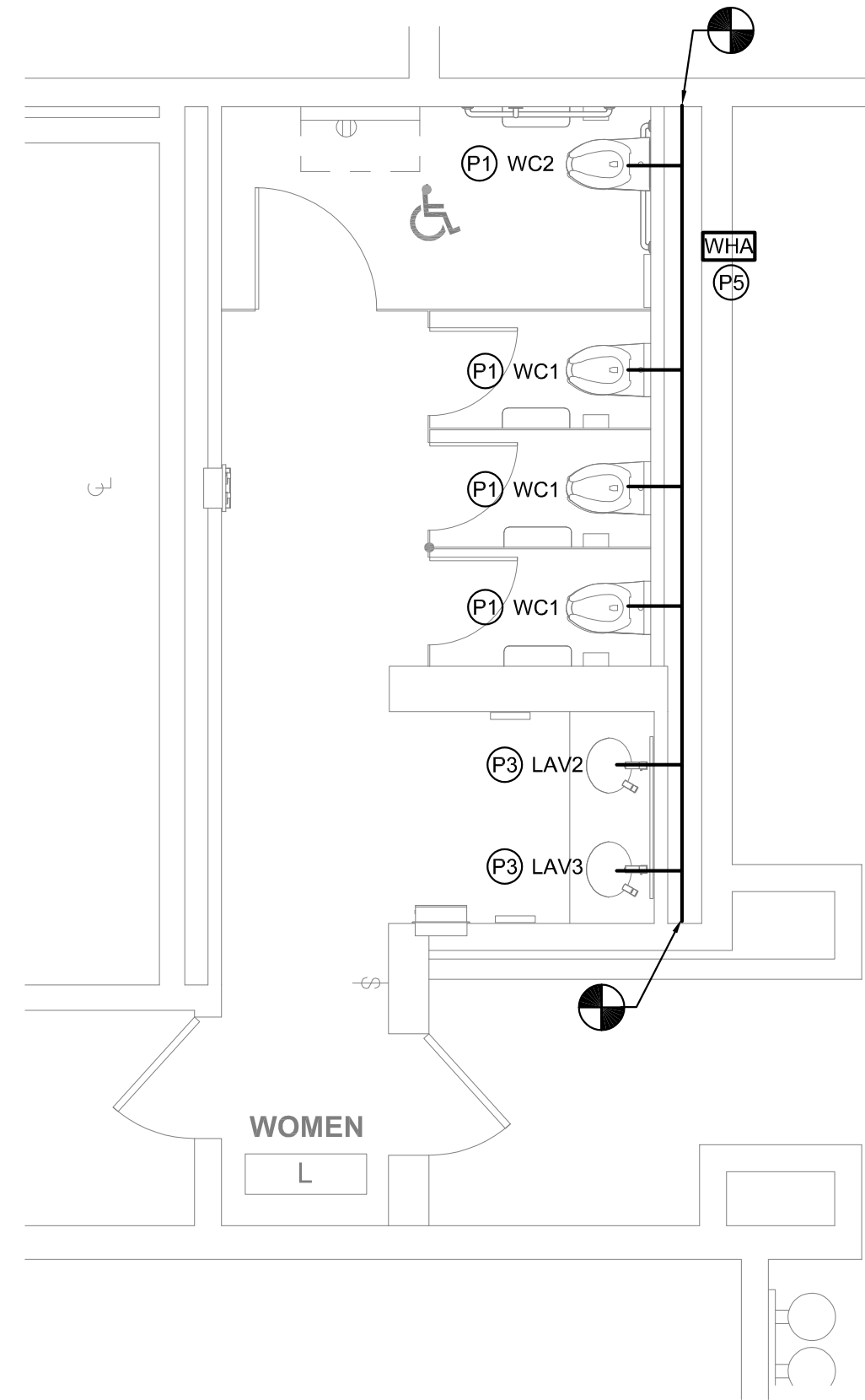

**3 FLOOR PLAN - WOMEN'S ROOM L**

M115 SCALE: 1/4" = 1'-0"

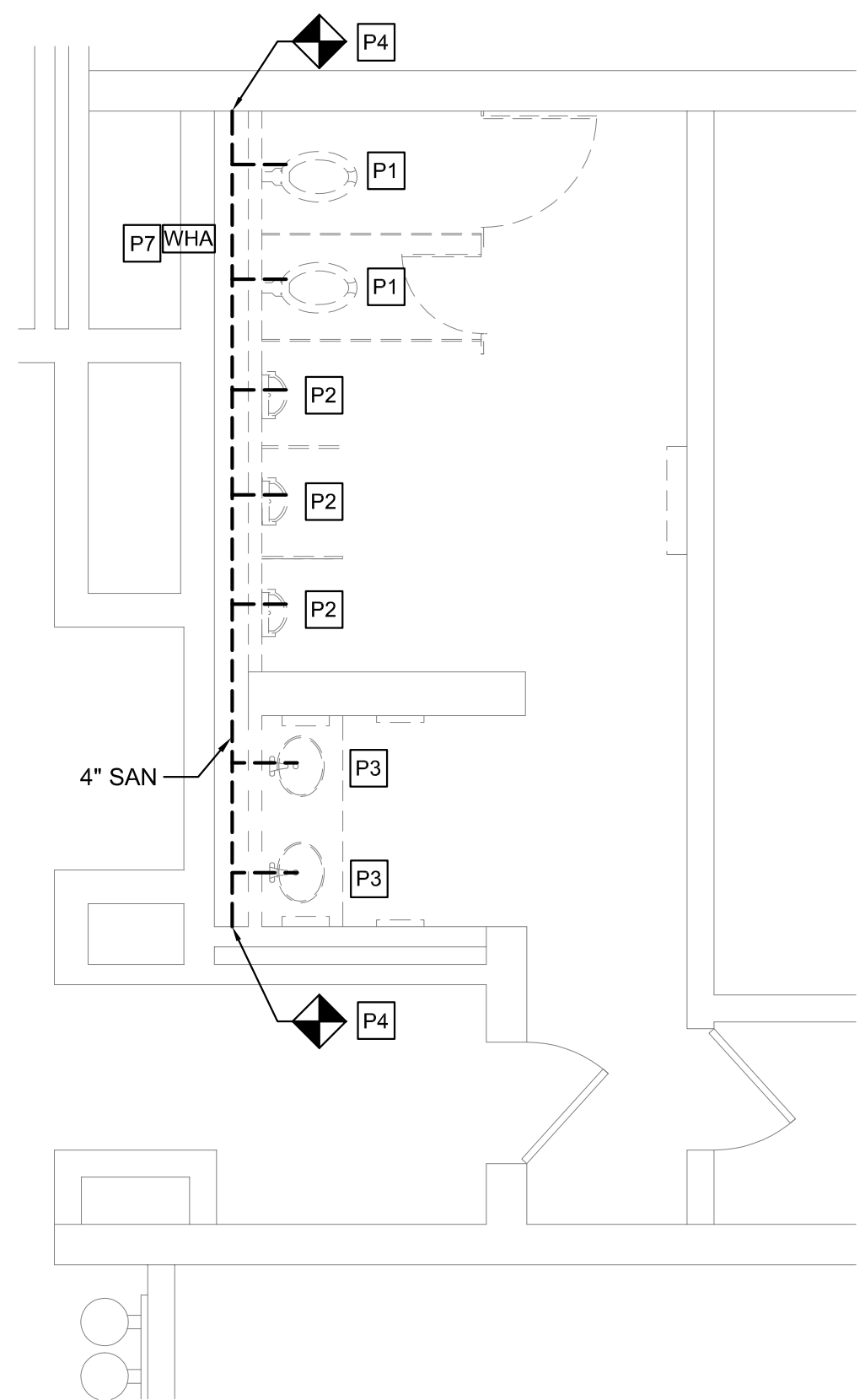

**2 DEMO PLAN - MEN'S ROOM M**

M115 SCALE: 1/4" = 1'-0"

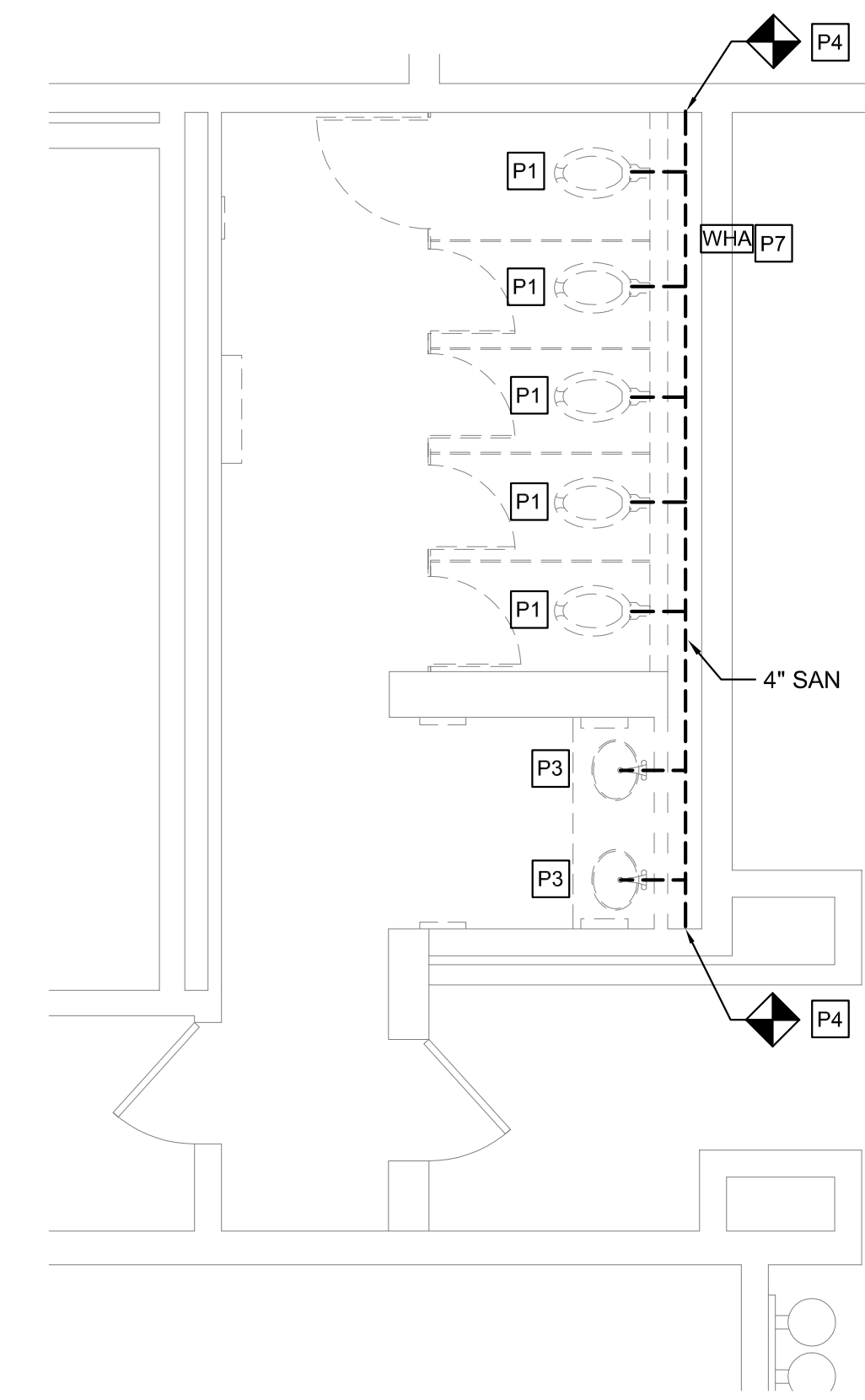

**1 DEMO PLAN - WOMEN'S ROOM L**

M115 SCALE: 1/4" = 1'-0"

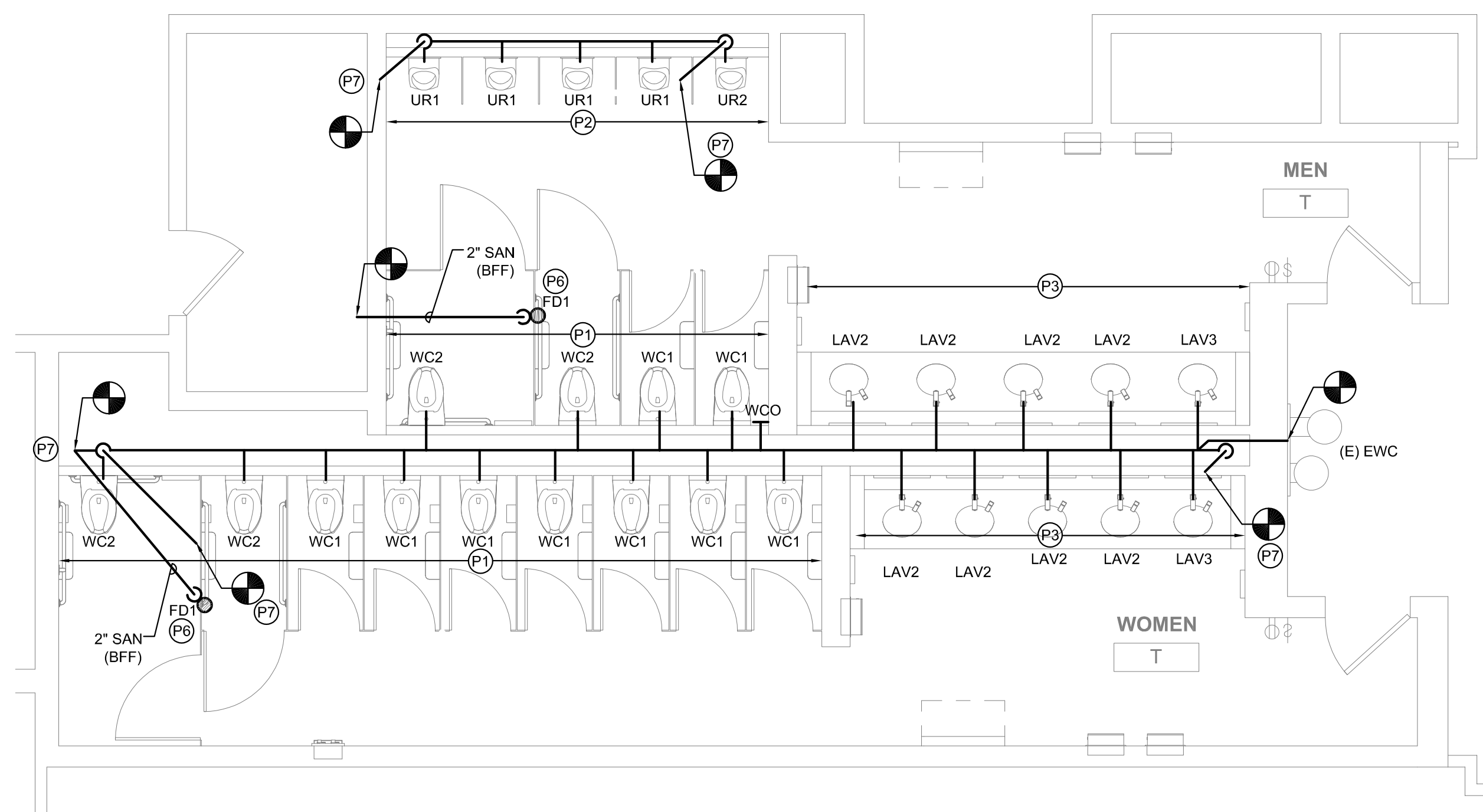

**2 SANITARY FLOOR PLAN - MEN'S & WOMEN'S ROOM T**  
 M116 SCALE: 1/4" = 1'-0"

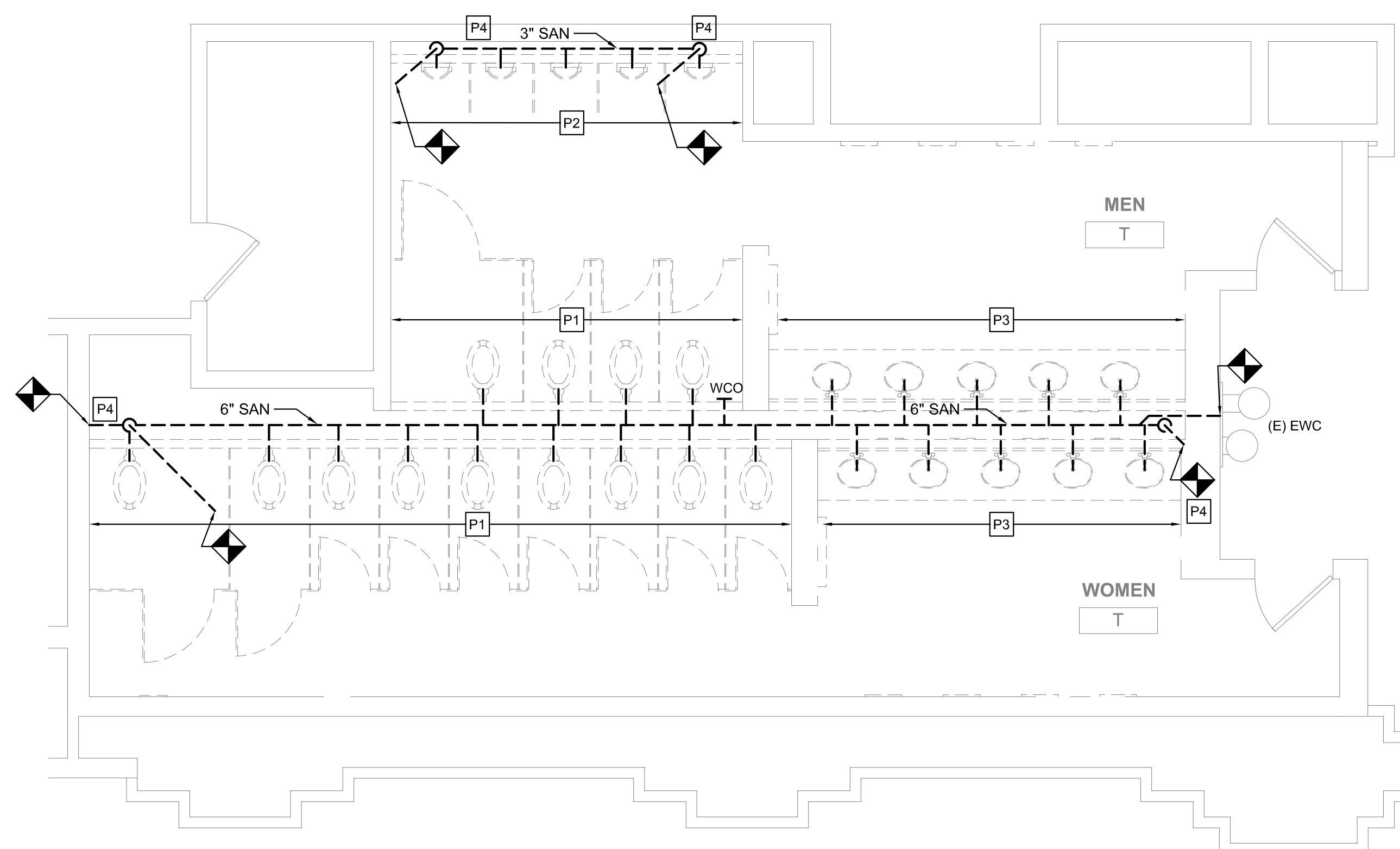

**1 SANITARY DEMO PLAN - MEN'S & WOMEN'S ROOM T**  
 M116 SCALE: 1/4" = 1'-0"

**GENERAL NOTES**

- REFER TO DRAWING M001 FOR GENERAL NOTES, ABBREVIATIONS AND LEGENDS.
- REFER TO DRAWING M200 FOR SCHEDULES AND DETAILS.
- REFER TO DRAWING M800 SERIES FOR SANITARY AND VENT RISER DIAGRAMS.
- PIPE SIZES AS NOTED ARE FROM HISTORICAL CONSTRUCTION DOCUMENTS DATED BETWEEN 1990 AND 1992. CONTRACTOR SHALL VERIFY ALL SIZES ARE AS SHOWN PRIOR TO START OF WORK. PROVIDE NEW, REPLACE OR MODIFY AS REQUIRED.
- KEYED NOTES MAY NOT APPEAR IN ALL PLAN VIEWS.
- WATER HAMMER ARRESTORS ARE SHOWN FOR APPROXIMATE LOCATION. CONTRACTOR SHALL FIELD COORDINATE FINAL PLACEMENT WITH CONNECTION OF NEW FIXTURES.
- DOMESTIC COLD AND HOT WATER PIPE NOT SHOWN. SEE DOMESTIC WATER NEW WORK NOTES.
- NEW INSULATION SHALL BE INSTALLED FOR ALL NEW DOMESTIC COLD WATER, HOT WATER AND HOT WATER RETURN PIPING.

DESCRIPTION	EXISTING FIXTURES			NEW FIXTURES			NET CHANGE	
	QTY	DFU	TOTAL DFU	QTY	DFU	TOTAL DFU	QTY	DFU
WATER CLOSET	13	8	104	13	8	104	0	0
URINAL	5	4	20	5	4	20	0	0
LAVATORY	10	2	20	10	2	20	0	0
ELECTRIC WATER COOLER	1	1	1	0	0	0	0	0
FLOOR DRAIN	0	0	0	2	3	6	2	+6
<b>TOTAL</b>			<b>145</b>			<b>150</b>		<b>NET CHANGE +6</b>

NOTE: TOILET ROOM T HAS EXISTING ELECTRIC WATER COOLER, EXISTING TO REMAIN. NO CHANGE IN DFU'S. NEW PIPE (CW, SAN AND VENT) WILL BE PROVIDED TO THE EXISTING FIXTURE FOR NEW CONNECTION.

**DOMESTIC WATER NEW WORK:**

- CONTRACTOR TO DEMOLISH ALL EXISTING CW & HW WATER SUPPLY PIPE EXPOSED BY INTERIOR DEMOLITION WITHIN THE TOILET ROOM. CUT EXISTING SUPPLY PIPE AT LIMIT OF TOILET ROOM PERIMETER WALLS AND CAP FOR NEW WORK CONNECTIONS.
- CONTRACTOR TO PROVIDE NEW CW & HW SUPPLY PIPE. RECONNECT TO EXISTING INCOMING CW & HW SUPPLY PIPE CAPPED DURING DEMOLITION.
- CONTRACTOR TO PROVIDE NEW DOMESTIC 1/2" CW AND HW DOMESTIC WATER SUPPLY TO EACH LAVATORY (LAV) FIXTURE.
- CONTRACTOR TO PROVIDE 1" CW DOMESTIC WATER SUPPLY TO EACH WATER CLOSET (WC) FIXTURE.
- CONTRACTOR TO PROVIDE 3/4" CW DOMESTIC WATER SUPPLY TO EACH URINAL (UR) FIXTURE.
- WHERE NEW FLOOR DRAINS ARE NOTED ON DRAWINGS, PROVIDE NEW 1/2" TRAP PRIMER CONNECTION.
- CONTRACTOR TO PROVIDE WATER HAMMER ARRESTORS TO DOMESTIC WATER SUPPLY LINES PRIOR TO LAST FIXTURE IN SERIES AS INDICATED. SEE WATER HAMMER ARRESTOR SCHEDULE SHEET M-200.

**NEW WORK KEYED NOTES**

- (P1) PROVIDE NEW WATER CLOSET AND ALL ACCESSORIES AS NOTED ON FIXTURE SCHEDULE INCLUDING, BUT NOT LIMITED TO, FLUSHOMETER, CARRIER, SHUT OFF VALVE, SEAT, DOMESTIC WATER, SANITARY AND VENT PIPING. REFER TO ARCHITECTURAL DRAWINGS FOR MOUNTING HEIGHT AND ADA REQUIREMENTS.
- (P2) PROVIDE NEW URINAL AND ALL ACCESSORIES AS NOTED ON FIXTURE SCHEDULE INCLUDING, BUT NOT LIMITED TO, FLUSHOMETER, CARRIER, SHUT OFF VALVE, DOMESTIC WATER, SANITARY AND VENT PIPING. REFER TO ARCHITECTURAL DRAWINGS FOR MOUNTING HEIGHT AND ADA REQUIREMENTS.
- (P3) PROVIDE NEW LAVATORY AND ALL ACCESSORIES AS NOTED ON FIXTURE SCHEDULE INCLUDING, BUT NOT LIMITED TO, FAUCETS, SOAP DISPENSERS, HAND DRYERS, DOMESTIC WATER, SANITARY AND VENT PIPING. REFER TO ARCHITECTURAL DRAWINGS FOR MOUNTING HEIGHT AND ADA REQUIREMENTS.
- (P4) PROVIDE NEW ELECTRIC WATER COOLER AND ALL ACCESSORIES AS NOTED ON THE FIXTURE SCHEDULE INCLUDING, BUT NOT LIMITED TO WATER COOLER, REFRIGERATION, FILTER, DOMESTIC WATER, SANITARY AND VENT PIPING. REFER TO ARCHITECTURAL DRAWING FOR MOUNTING HEIGHT AND ADA REQUIREMENTS.
- (P5) PROVIDE NEW WATER HAMMER ARRESTOR.
- (P6) PROVIDE FLOOR DRAIN AS NOTED WITH TRAP PRIMER PER CONVENTION CENTER STANDARDS. COORDINATE FINAL LOCATION WITH ARCHITECTURAL DRAWINGS.
- (P7) CONTRACTOR SHALL PROVIDE NEW SANITARY FITTINGS FROM NEW INSTALLED SANITARY AND VENT PIPE TO EXISTING PIPE.
- (P8) EXISTING WATER HEATER TO REMAIN. PROVIDE NEW SHUT OFF VALVE FOR NEW HOT WATER SERVICE.

**DEMOLITION KEYED NOTES**

- (P1) REMOVE EXISTING WATER CLOSET, FLUSH VALVE, CARRIER, PIPING AND ACCESSORIES. REFER TO NEW WORK PLAN FOR NEW FIXTURE LOCATION AND CONNECTIONS.
- (P2) REMOVE EXISTING URINAL, FLUSH VALVE, CARRIER, PIPING AND ACCESSORIES. REFER TO NEW WORK PLAN FOR NEW FIXTURE LOCATION AND CONNECTIONS.
- (P3) REMOVE EXISTING LAVATORY, FAUCET, PIPING AND ACCESSORIES. REFER TO NEW WORK PLAN FOR NEW FIXTURE LOCATION AND CONNECTIONS.
- (P4) REMOVE SANITARY PIPING IN CHASE TO ALLOW INSTALLATION OF NEW CARRIERS AND FIXTURES. EXISTING VENT PIPING MAY REMAIN. CONTRACTOR SHALL CONNECT FIXTURES TO EXISTING VENT PIPING TO MEET PHILADELPHIA PLUMBING CODE.
- (P5) REMOVE EXISTING ELECTRIC WATER COOLER, PIPING AND ACCESSORIES, CUT AND CAP DOMESTIC COLD WATER PIPE. REFER TO NEW WORK PLAN FOR NEW FIXTURE LOCATION AND CONNECTIONS.
- (P6) REFER TO NOTE 1 OF DOMESTIC WATER NEW WORK FOR LIMIT OF DEMOLITION.
- (P7) DEMOLISH EXISTING WATER HAMMER ARRESTER.
- (P8) EXISTING WATER HEATER TO REMAIN. DEMOLISH HOT WATER PIPE BACK TO INSIDE OF JANITOR'S ROOM.

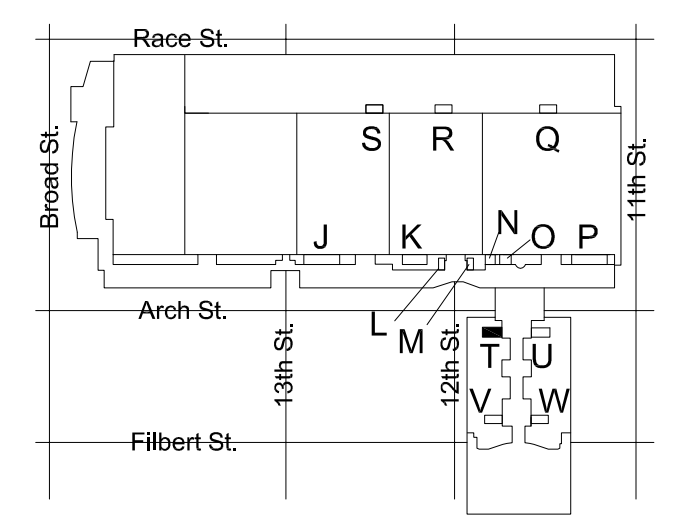

KEY PLAN - LEVEL 200 NTS  
 0 2' 4' 8'  
 N



MEP ENGINEERS:



Contact: Kevin Sultanik  
 e-mail: ksultanik@aroraengineers.com

STRUCTURAL ENGINEERS:  
 CSA GROUP  
 1341 NORTH DELAWARE AVENUE,  
 SUITE 507  
 PHILADELPHIA, PA 19125

Ph: 215.427.8700  
 Fax: 215.427.8752

Contact: Wing Au  
 e-mail: wau@csagroup.com



REVISIONS:

No.	Description	Date

PENNSYLVANIA  
 CONVENTION CENTER  
 RESTROOM RENOVATIONS  
 1101 ARCH STREET, PHILADELPHIA, PA 19107

DEMOLITION &  
 NEW FLOOR  
 PLANS - ROOM T  
 (SEMINAR)

Project number CW1615  
 Date November 25, 2019  
 Drawn by DG  
 Checked by DM

**M116**  
 Scale 1/4" = 1'-0"