



COURISTAN®

THE SEAMING LAYOUT IS BASED ON PLANS SUBMITTED BY THE INTERIOR DESIGNER/CLIENT. DUE TO MANUFACTURING TOLERANCES AND ON-SITE CONDITIONS THE SEAM LINES AND DIMENSIONS SHOWN ARE FOR GUIDANCE ONLY. ADDITIONAL SEAMS MAY BE REQUIRED.

PLAN KEY

-KNOWN SEAM LINES
- △.....ROLL # AND ROLL DIRECTION
-ROLL LENGTH

INSTALLATION INSTRUCTIONS

SOLID OVERLAP TO BE REMOVED FROM BOTH SIDES TO ACHIEVE PATTERN MATCH

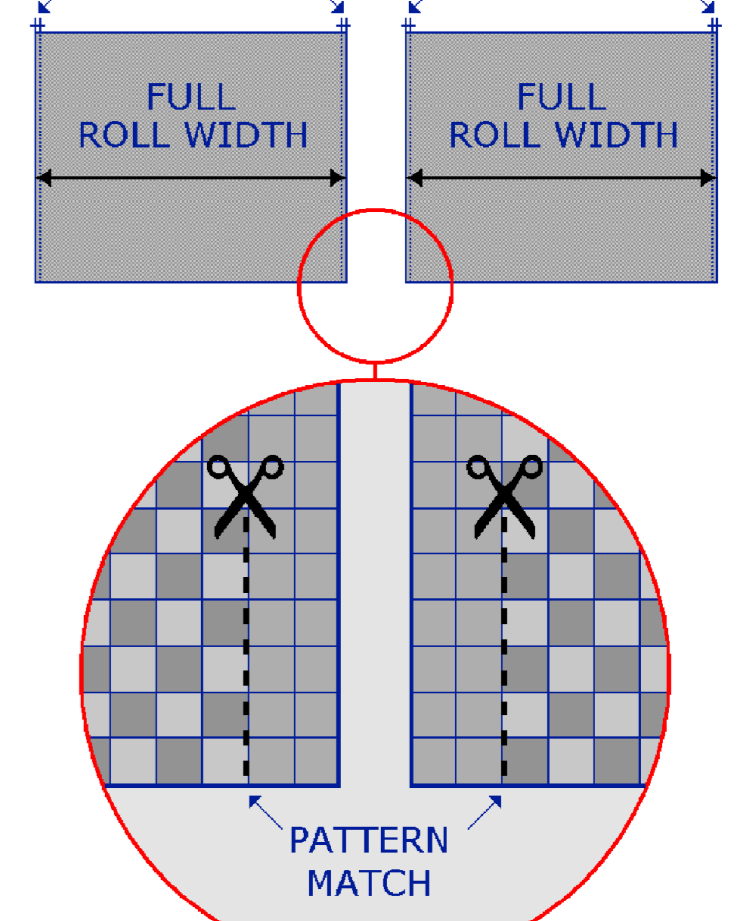

NOTE : THE TRIMMED SELVEDGE OR FACTORY EDGE OF EACH ROLL IS TO BE SEALED WITH THE APPROPRIATE SEAM SEALER PRIOR TO INSTALLATION.

REVISIONS

PROJECT REFERENCE

PCCA

TERRACE BALLROOM SOUTH REMAKE + 2ND LEVEL CONCOURSE

YARDAGE BASED ON : 12.0476' AXMINSTER

BALLROOM	=	3385.38sy
2ND LEVEL CONCOURSE	=	5160.40sy
SUB TOTAL	=	8545.78sy
ATTIC STOCK	=	0.00sy
PROJECT TOTAL	=	8545.78sy

[TAKE OFF: CB611-07-ORIGINAL-14.MAR.2022]

APPROVED FOR LAYOUT BY: DATE: (CLIENT)

APPROVED FOR YARDAGE BY: DATE: (INSTALLER)

SCALE : 1/16 = 1' DATE : 14.MAR.2022

DRAWN BY : JC ORDER #:

DRAWING #: REVISION #:

CB611-07-P1

1 OF 2

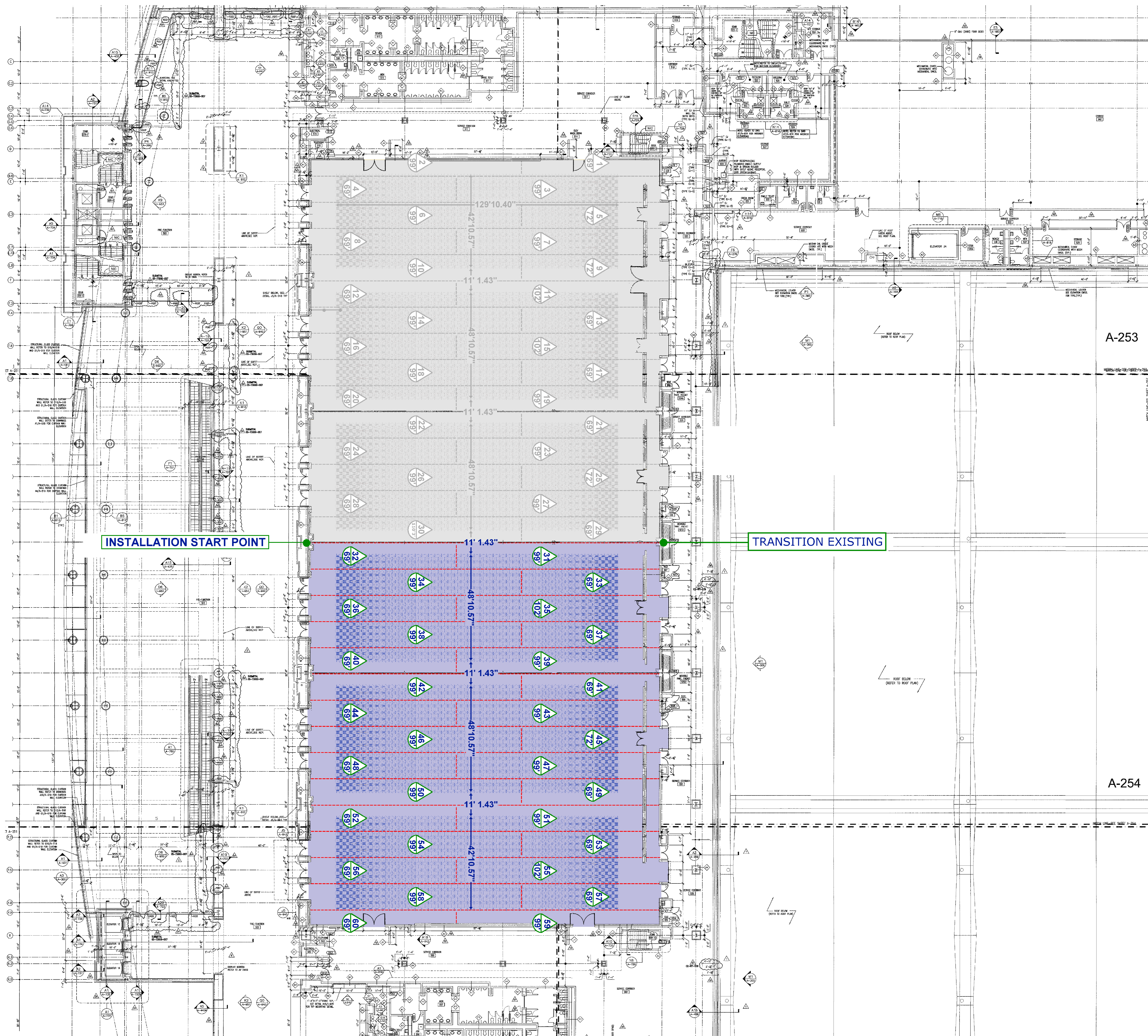

04' 12' 24' 36' 48'

SCALE : 1/16 = 1'

BALLROOM PREVIOUSLY MADE UNDER CUK10579 (CB611-02)



COURISTAN®

THE SEAMING LAYOUT IS BASED ON PLANS SUBMITTED BY THE INTERIOR DESIGNER/CLIENT. DUE TO MANUFACTURING TOLERANCES AND ON-SITE CONDITIONS THE SEAM LINES AND DIMENSIONS SHOWN ARE FOR GUIDANCE ONLY, ADDITIONAL SEAMS MAY BE REQUIRED.

PLAN KEY

- =KNOWN SEAM LINES
- =ROLL # AND ROLL DIRECTION
- =ROLL LENGTH

INSTALLATION INSTRUCTIONS

SOLID OVERLAP TO BE REMOVED FROM BOTH SIDES TO ACHIEVE PATTERN MATCH

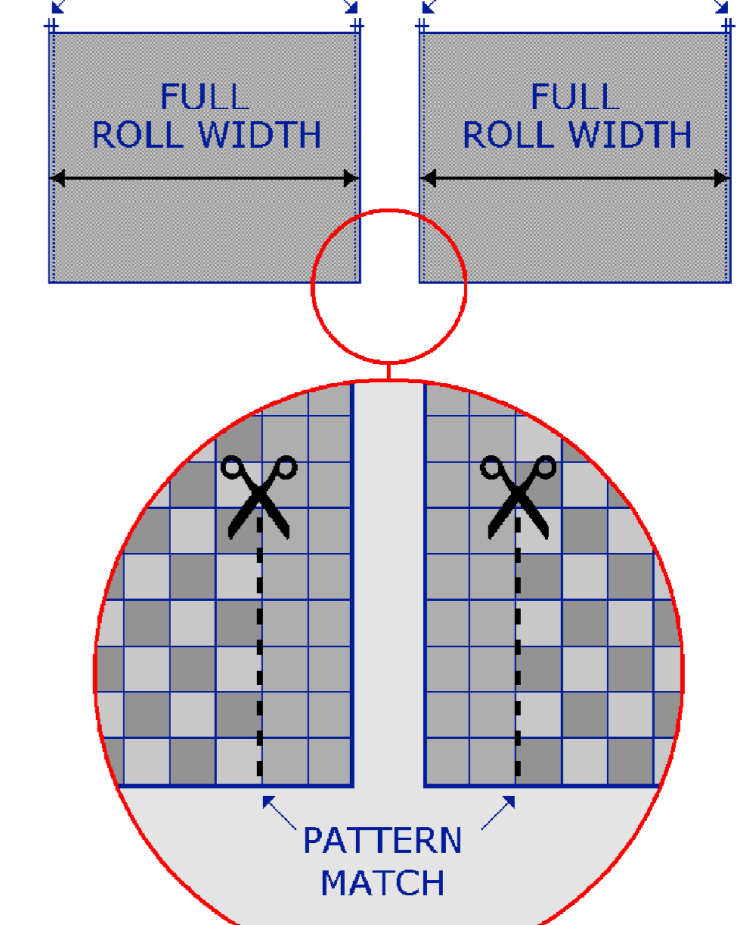

NOTE : THE TRIMMED SELVEDGE OR FACTORY EDGE OF EACH ROLL IS TO BE SEALED WITH THE APPROPRIATE SEAM SEALER PRIOR TO INSTALLATION.

REVISIONS

PROJECT REFERENCE

PCCA

TERRACE BALLROOM SOUTH REMAKE + 2ND LEVEL CONCOURSE

YARDAGE BASED ON : 12.0476' AXMINSTER

SEE PLAN 1

APPROVED FOR LAYOUT BY: _____ DATE: _____

(CLIENT)

APPROVED FOR YARDAGE BY: _____ DATE: _____

(INSTALLER)

SCALE : 1/16 = 1' DATE : 14.MAR.2022

DRAWN BY : JC ORDER #:

DRAWING #: _____ REVISION #:

CB611-07-P2

2 OF 2

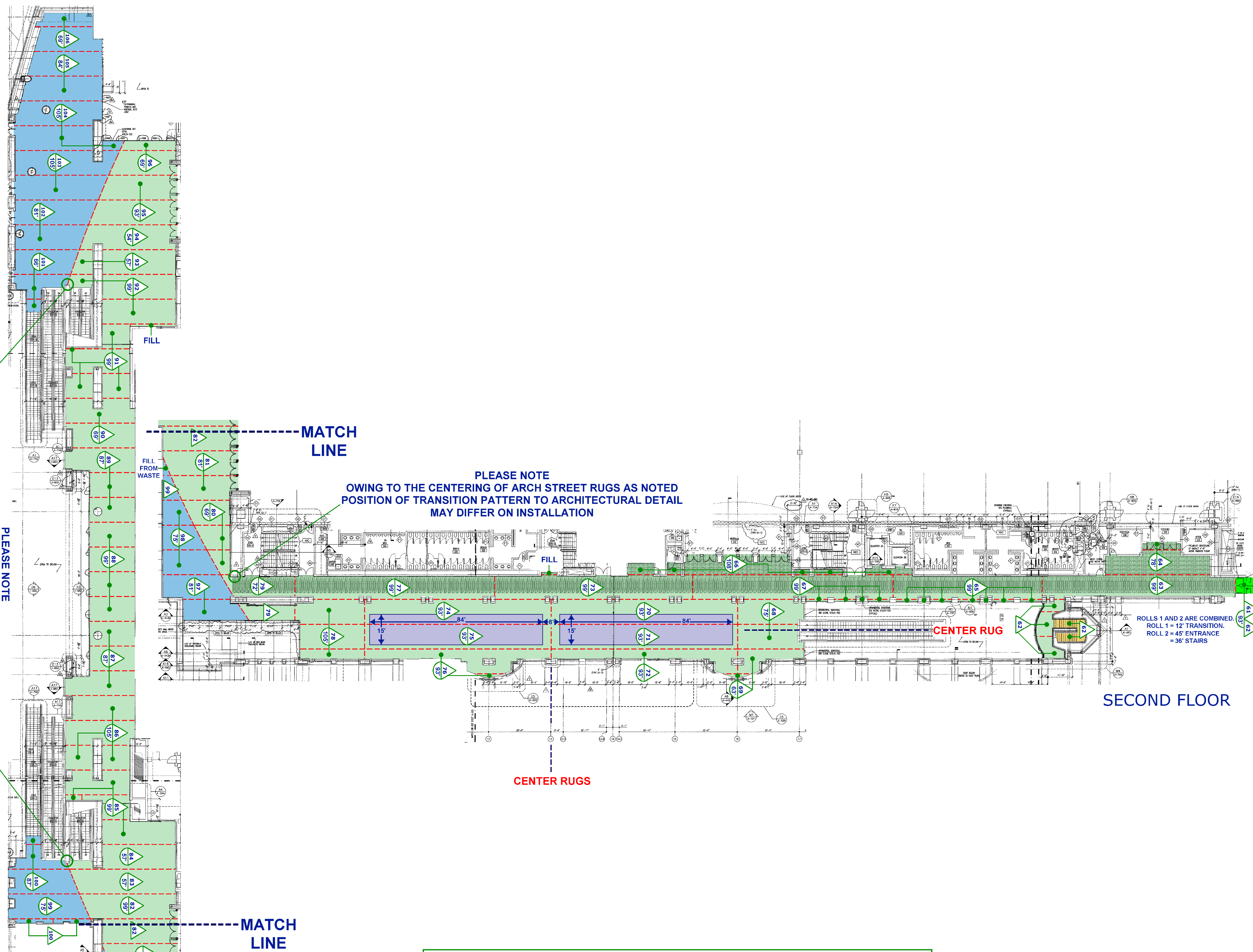

SECOND FLOOR

2ND FLOOR PREVIOUSLY MADE UNDER CUK10609 (CB611-03)

04' 12' 24' 36' 48'

SCALE : 1/16 = 1'