

ADDENDUM #2
for
BID – Marshalling Yard Renovations
(10/3/2024)

Questions:

- 1) Is a bid bond required? **Answer: Yes, bid bond is required on this project.**
- 2) Please provide Quote #49975 dated 2/20/24 from Guardian Booth so we can reach out and confirm pricing. **Answer: See attached quote and drawings.**

Attachments:

- 1) Guardian Booth quote and drawings (8 pages)



Quotation

Quote Number: 49975

Guardian Booth LLC
13338 Midvale Rd
Waynesboro, PA 17268
Phone: 844-992-6684

2/20/2024

Prepared For: Urban Engineers
700 Callowhill St
Philadelphia, PA 19123
Attn Bill L

Ship To: Urban Engineers
700 Callowhill St
Philadelphia, PA 19123
Attn Bill L

Quote valid for 30 days.

Contract Terms: 50
Payment Terms: DUE ON DEL

<u>Our Item</u>	<u>Item Description</u>
GB8X16S-C	STANDARD 8X16 BOOTH
	8' x 16' Booth
	Framing: durable weather resistant aluminum
	Walls: double layer of insulated pre-painted galvanized iron panels
	Insulation: 2" weather-resistant R10 insulation
	Color: indigo blue exterior & light gray interior if not otherwise specified
	Door: 32" x 80" swing door with 24" x 36" fixed window, lockable doorknob
	Windows: 36" tall windows all around, sliding on 3 sides
	Roof: 4" overhang all around booth
	Floor: galvanized diamond floor plate on steel forkliftable base-frame
	Desk: 18" built-in desk with drawer
	Electricity: (1) 110V Quad outlet, (3) ceiling lights with switch, exterior connection box

<u>Quantity (EA)</u>	<u>Price / Unit of Measure</u>	<u>Extended Price</u>
1	\$22,995.00 / EA	\$22,995.00

<u>Our Item</u>	<u>Item Description</u>
11001	DATA PORT & PHONE LINE
	Duplex Ethernet Port and Phone Line

NOTE: This Quote does not include Sales Tax. Applicable Sales Tax will be included in final Invoice. Quote is valid for 30 days and Guardian Booth reserves the right to adjust the price based on commodity pricing.

<u>Quantity (EA)</u>	<u>Price / Unit of Measure</u>	<u>Extended Price</u>
1	\$197.99 / EA	\$197.99

<u>Our Item</u>	<u>Item Description</u>
3403	125 AMP RATED MAIN LUG Breaker Panel Box - Rated for maximum of 125 Amp, Main Lug

<u>Quantity (EA)</u>	<u>Price / Unit of Measure</u>	<u>Extended Price</u>
1	\$274.99 / EA	\$274.99

<u>Our Item</u>	<u>Item Description</u>
9107	HVAC 12,000 BTU HVAC 12,000 BTU

<u>Quantity (EA)</u>	<u>Price / Unit of Measure</u>	<u>Extended Price</u>
1	\$1,099.19 / EA	\$1,099.19

<u>Our Item</u>	<u>Item Description</u>
EXTLGHT	EXTERIOR FLOODLIGHTS 4 CORNERS

<u>Quantity (EA)</u>	<u>Price / Unit of Measure</u>	<u>Extended Price</u>
1	\$494.99 / EA	\$494.99

<u>Our Item</u>	<u>Item Description</u>
WRAP8X16	COLOR CHANGE WITH VINYL WRAP Change Exterior Color with Vinyl Protective Wrap (enter color code)_____

<u>Quantity (EA)</u>	<u>Price / Unit of Measure</u>	<u>Extended Price</u>
1	\$1,879.99 / EA	\$1,879.99

<u>Our Item</u>	<u>Item Description</u>
BRACKETS	ANCHORING BRACKETS SET OF 4

<u>Quantity (EA)</u>	<u>Price / Unit of Measure</u>	<u>Extended Price</u>
1	\$241.99 / EA	\$241.99

<u>Our Item</u>	<u>Item Description</u>
RESTROOM-STD	RESTROOM - Door opening inside booth with lock - Vanity sink - Toilet

NOTE: This Quote does not include Sales Tax. Applicable Sales Tax will be included in final Invoice. Quote is valid for 30 days and Guardian Booth reserves the right to adjust the price based on commodity pricing.

- Mirror
- Water heater
- Toilet Tissue Dispenser
- Ceiling light with separate switch
- Ventilation fan
- Paper Towel Dispenser
- Wall-Mounted Heater to be located in Chase
- Removable access wall for water and sewage lines
(Installed with Rivets)
- Setup for permanent plumbing/sewage system through back wall.

Please note: on-site plumbing work to be arranged by customer

<u>Quantity (EA)</u>	<u>Price / Unit of Measure</u>	<u>Extended Price</u>
1	\$6,595.55 / EA	\$6,595.55

<u>Our Item</u>	<u>Item Description</u>
7098	DOOR LOCATION ADJUSTMENT - NON Door Location Adjustment (Non Standard Side)

<u>Quantity (EA)</u>	<u>Price / Unit of Measure</u>	<u>Extended Price</u>
1	\$1,315.55 / EA	\$1,315.55

<u>Our Item</u>	<u>Item Description</u>
CUSTOM	DELIVERY TO PHILADELPHIA PA ***Requires forklift with 6' forks to unload from trailer*** *Power to be connected by customer to exterior box*

<u>Quantity (EA)</u>	<u>Price / Unit of Measure</u>	<u>Extended Price</u>
1	\$1,000.00 / EA	\$1,000.00

<u>Our Item</u>	<u>Item Description</u>
DRAWINGS	STAMPED DRAWINGS/UPGRADES Stamped and Sealed PA Engineered Drawings +\$4,500.00 * Includes the following: - Structural - HVAC - Electrical - Title 24 (If Needed) - Includes State of PA Board of Building Standard Insignia

NOTE: This Quote does not include Sales Tax. Applicable Sales Tax will be included in final Invoice. Quote is valid for 30 days and Guardian Booth reserves the right to adjust the price based on commodity pricing.

+\$3,500.00

Upgrades made to model to pass PA Standards+ \$8,000.00

Walls of the unit to be upgraded to R-20 Insulation

Pitched Roof of the unit to be upgraded to R-30

Insulation.

Glazing of the unit to be updated to Insulated

Insulated Floor

****Price will change if unit needs to be ADA compliant****

******Any additional requirements that results in additional work required by the building department beyond this scope of work will be charged separately.*****

Quantity (EA)

1

Price / Unit of Measure

\$16,000.00 / EA

Extended Price

\$16,000.00

Project Total: \$52,095.24

ACCEPTED BY: _____

ACCEPTED DATE: _____

**NOTE: This Quote does not include Sales Tax. Applicable Sales Tax will be included in final Invoice.
Quote is valid for 30 days and Guardian Booth reserves the right to adjust the price based on commodity pricing.**

Our structures are manufactured to comply with the latest edition of the International Building Code with is adopted for use in most jurisdictions.

Individual State and local permitting is the responsibility of the purchaser, unless specified approval requirements are listed above.

Guardian Booth's Terms & Conditions

All orders require a 50% deposit before starting production. 40% of the order total balance is due prior to shipment. The remaining 10% is due upon delivery.

Deposits are non-refundable after 7 business days.

If product is manufactured with customer approval but cannot be delivered, a 2%/month storage fee will be charged after 5 days.

Payment is expected within the above payment terms. For any invoice that surpasses 10 business days past due, a \$250 administrative charge will be assessed. Additional finance charges will be charged monthly at a periodic rate of 2% per calendar month on the unpaid balance or up to the highest amount permitted by law.

Guardian Booth does not accept retainage on projects and payment to Guardian Booth is not contingent upon payment from your sub-customers.

All claims of whatever nature including, but not limited to, claims for shortage, deductions and defective goods, must be made in writing to Guardian Booth within fifteen (15) days of Buyer's receipt of goods. Failure to comply with the aforesaid procedure shall constitute Buyer's waiver of any such claim.

Any product modification done by Buyer, 3rd party or anyone other than a representative of Guardian Booth will void all warranty and liability coverage.

This quote is valid for 30 days. Please contact our office for updated pricing after 30 days.

Compliance with State and Local permitting is the responsibility of the customer unless specified otherwise. Stamped drawings are not included unless specifically listed in the quote.

Guardian Booth collects sales tax for orders delivered in CA, CO, CT, FL, GA, IL, IN, MD, MA, MI, NJ, NY, NC, PA, SC, TN, TX, VA, WA, and WV unless provided with a Resale or Tax-Exempt Certificate. In all other states, Guardian Booth is not registered to collect sales tax, and customers are responsible for sales tax compliance if applicable.

**NOTE: This Quote does not include Sales Tax. Applicable Sales Tax will be included in final Invoice.
Quote is valid for 30 days and Guardian Booth reserves the right to adjust the price based on commodity pricing.**

8'-0" X 16'-0" CUSTOM BOOTH

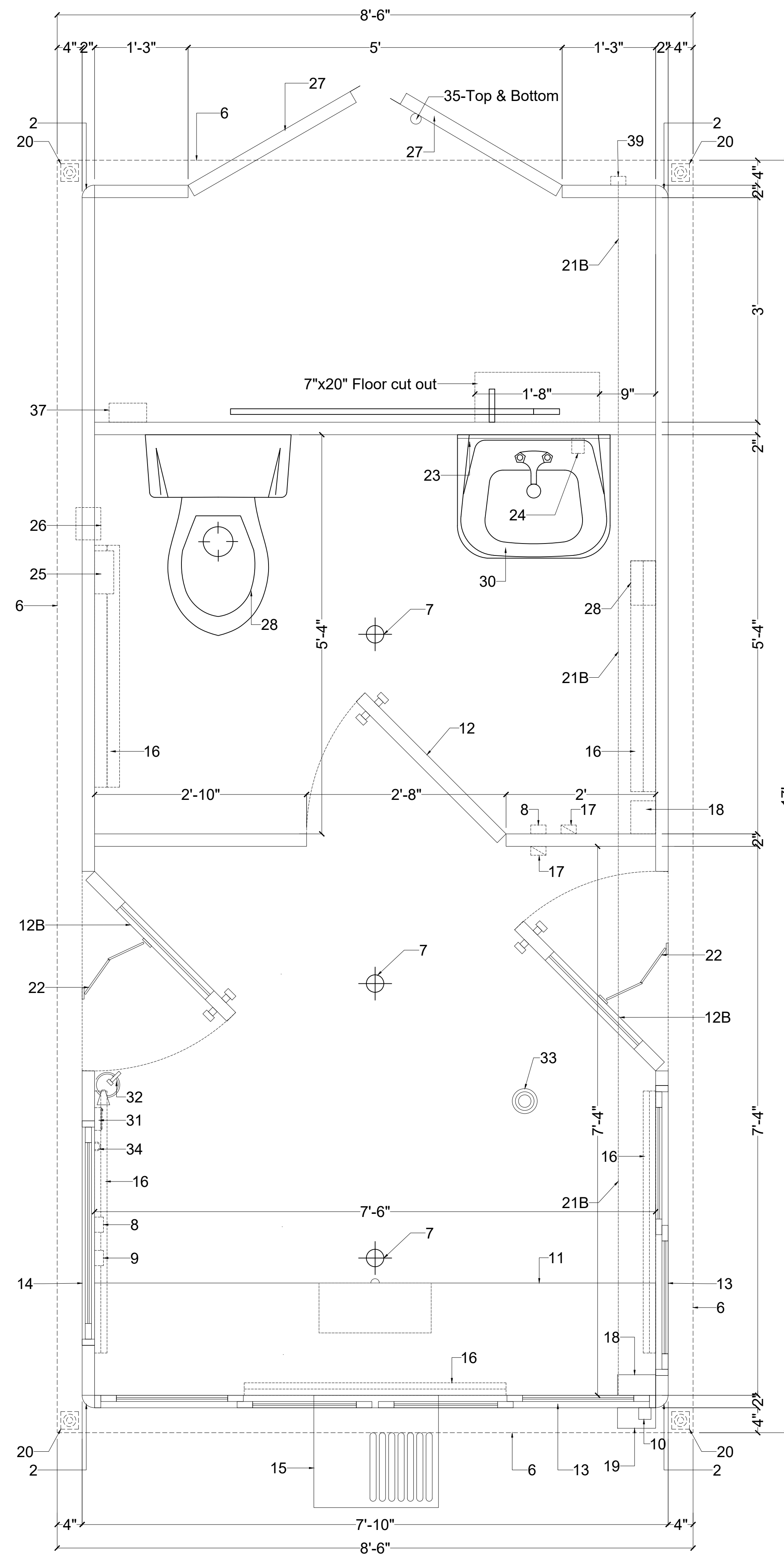

FLOOR PLAN

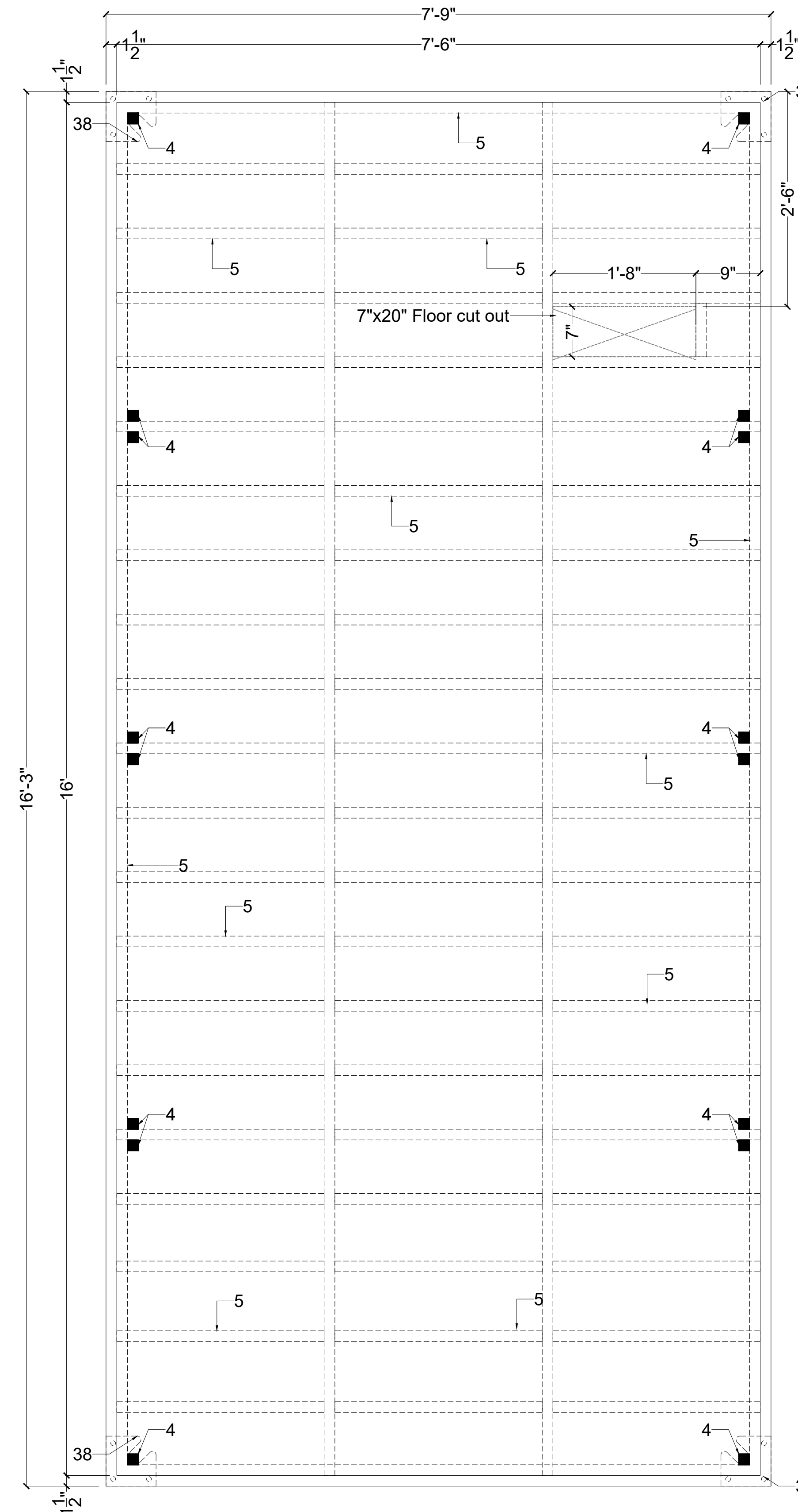

FLOOR FRAMING

LEGEND

1. SANDWICH PANEL-ALUMINUM FRAME WITH 2" DOUBLE LAYER PPGI PANELS AND R-10 XPS FORM INSULATION (PAINTED)
2. CORNER COLUMN
3. C-CHANNEL
4. LEGS
5. BASE-FRAME: WELDED 1.5" X 1.5" X.05" SQUARE STEEL TUBING, COVERED WITH .12" DIAMOND FLOOR PLATE (INSULATED)
6. ROOF WITH 4" OVERHANG
7. INTERIOR LIGHTING
8. LIGHT SWITCH
9. QUAD OUTLET
10. EXTERIOR ELECTRICAL JUNCTION BOX
11. DESK WITH DRAWER (18")
12. 32" SWING DOOR WITH NO GLASS AND LEVER
- 12B. 32" SWING DOOR WITH GLASS AND LEVER(TINTED 15% BLACK)
13. SLIDING WINDOW (TINTED 15% BLACK)
14. FIXED WINDOW (TINTED 15% BLACK)
15. WALL MOUNTED HVAC (12000 BTU)
16. ELECTRIC BASEBOARD HEATERS (4 X 1250 WATT)
17. THERMOSTAT
18. CIRCUIT BREAKER PANEL RATED 125 AMP MAIN LUG (6 SPACE)
19. ELECTRICAL DISCONNECT (60 AMP)
20. EXTERIOR LIGHTING (4x)
21. CONDUIT
- 21B. DATA CONDUIT
22. DOOR CLOSER
23. MIRROR
24. WATER HEATER
25. TOILET PAPER DISPENSER
26. VENT FAN
27. CHASE ACCESS DOOR
28. TOILET
29. PAPER TOWEL DISPENSER
30. VANITY SINK
31. FIRST AID KIT
32. FIRE EXTINGUISHER
33. SMOKE DETECTOR
34. WALL MOUNTED FLASHLIGHT
35. BARREL BOLT LOCK
36. KEYED HASP LOCK
37. WALL MOUNTED HEATER
38. ANCHORING BRACKET
39. ETHERNET PORT & PHONE LANE

NOTE :
SPLIT STONE VENEER SIDING (BOTTOM HALF OF UNIT)

This structure has been analyzed and determined to be able to withstand the following loads:
Design Wind Load: 100 mph Ground Snow Load: 40 psf
The foundation and anchorage was not included in the analysis. The structure was analyzed assuming it has been properly anchored to a foundation. It is the responsibility of the customer to design the foundation and booth anchorage per their specific site and jurisdictional requirements.

GUARDIAN BOOTH

527 NY-Rte 303,
Orangeburg, NY 10962
Tel. (844) 992 6684
Web. www.guardianbooth.com



THIS PRINT & DESIGN IS THE PROPERTY OF GUARDIAN BOOTH LLC. IT MUST NOT BE REPRODUCED IN ANY MANNER, AND SHALL BE USED ONLY AS A MEANS OF REFERENCE TO WORK DESIGNED AND FURNISHED BY GUARDIAN BOOTH LLC. GUARDIAN BOOTH RESERVES THE RIGHT TO MAKE CHANGES TO DESIGN FOR ENGINEERING PURPOSES, WITHOUT NOTICE.

ORIGINAL DATE :	06 / 23 / 2021	REVISION LOG :	1 - ORIGINAL
CUSTOMER NAME :	#41565-D		2 -
			3 -
			4 -
SCALE :			5 -
			6 -
			7 -
PAGE :	1 of 3	APPROVED :	Edgar Capajo 7/26/21
DRAWN BY :	SANDEEP KUMAR		

CONTEXT OF SHEET(S) :
8'-0" x 16'-0" CUSTOM BOOTH
FLOOR PLAN, FLOOR FRAMING

8'-0" X 16'-0" CUSTOM BOOTH

LEGEND

1. SANDWICH PANEL-ALUMINUM FRAME WITH 2" DOUBLE LAYER PPGI PANELS AND R-10 XPS FORM INSULATION (PAINTED)
2. CORNER COLUMN
3. C-CHANNEL
4. LEGS
5. BASE-FRAME: WELDED 1.5" X 1.5" X.05" SQUARE STEEL TUBING, COVERED WITH .12" DIAMOND FLOOR PLATE (INSULATED)
6. ROOF WITH 4" OVERHANG
7. INTERIOR LIGHTING
8. LIGHT SWITCH
9. QUAD OUTLET
10. EXTERIOR ELECTRICAL JUNCTION BOX
11. DESK WITH DRAWER (18")
12. 32" SWING DOOR WITH NO GLASS AND LEVER
- 12B. 32" SWING DOOR WITH GLASS AND LEVER(TINTED 15% BLACK)
13. SLIDING WINDOW (TINTED 15% BLACK)
14. FIXED WINDOW (TINTED 15% BLACK)
15. WALL MOUNTED HVAC (12000 BTU)
16. ELECTRIC BASEBOARD HEATERS (4 X 1250 WATT)
17. THERMOSTAT
18. CIRCUIT BREAKER PANEL RATED 125 AMP MAIN LUG (6 SPACE)
19. ELECTRICAL DISCONNECT (60 AMP)
20. EXTERIOR LIGHTING (4x)
21. CONDUIT
- 21B. DATA CONDUIT
22. DOOR CLOSER
23. MIRROR
24. WATER HEATER
25. TOILET PAPER DISPENSER
26. VENT FAN
27. CHASE ACCESS DOOR
28. TOILET
29. PAPER TOWEL DISPENSER
30. VANITY SINK
31. FIRST AID KIT
32. FIRE EXTINGUISHER
33. SMOKE DETECTOR
34. WALL MOUNTED FLASHLIGHT
35. BARREL BOLT LOCK
36. KEYED HASP LOCK
37. WALL MOUNTED HEATER
38. ANCHORING BRACKET
39. ETHERNET PORT & PHONE LANE

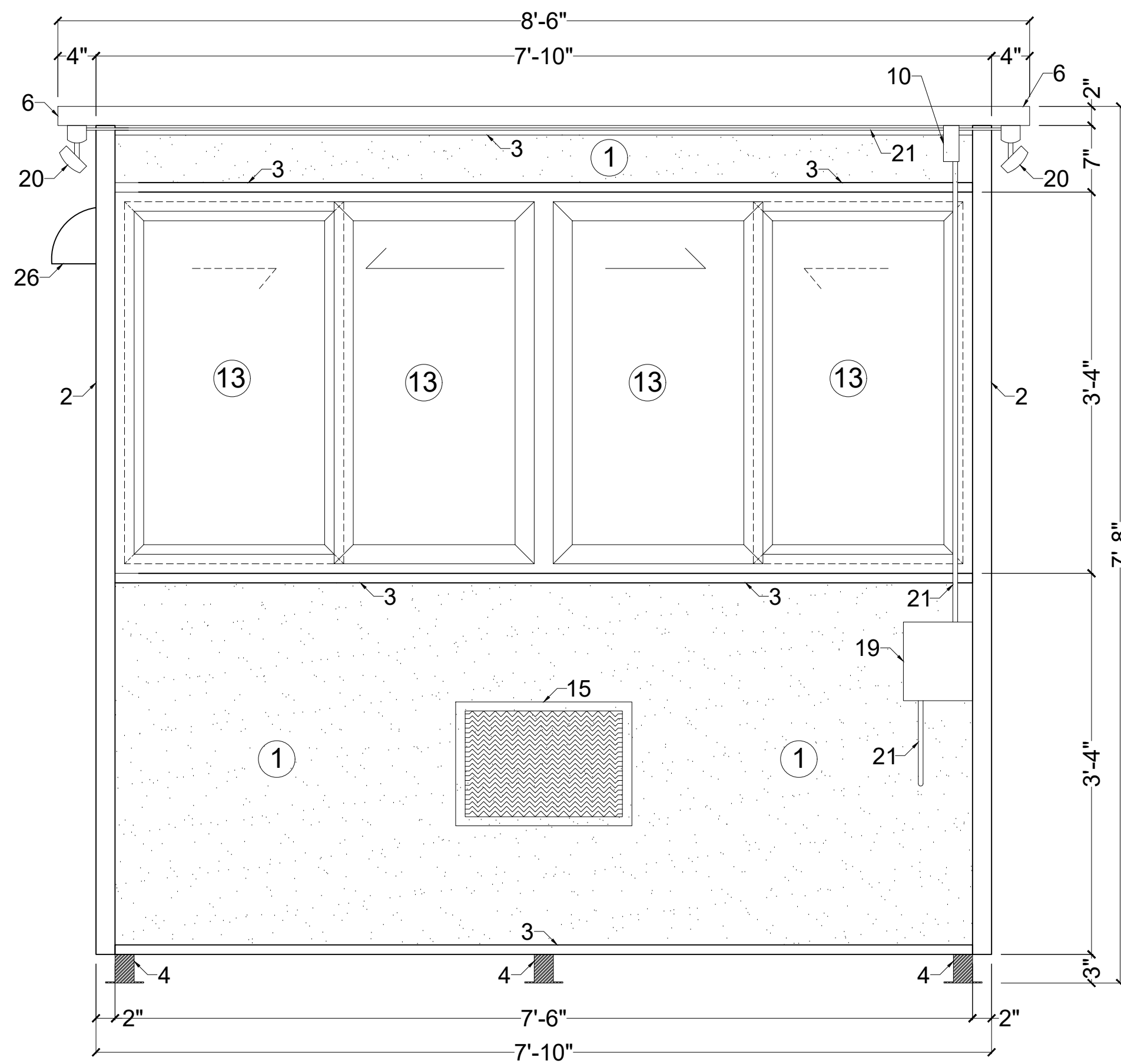

FRONT ELEVATION

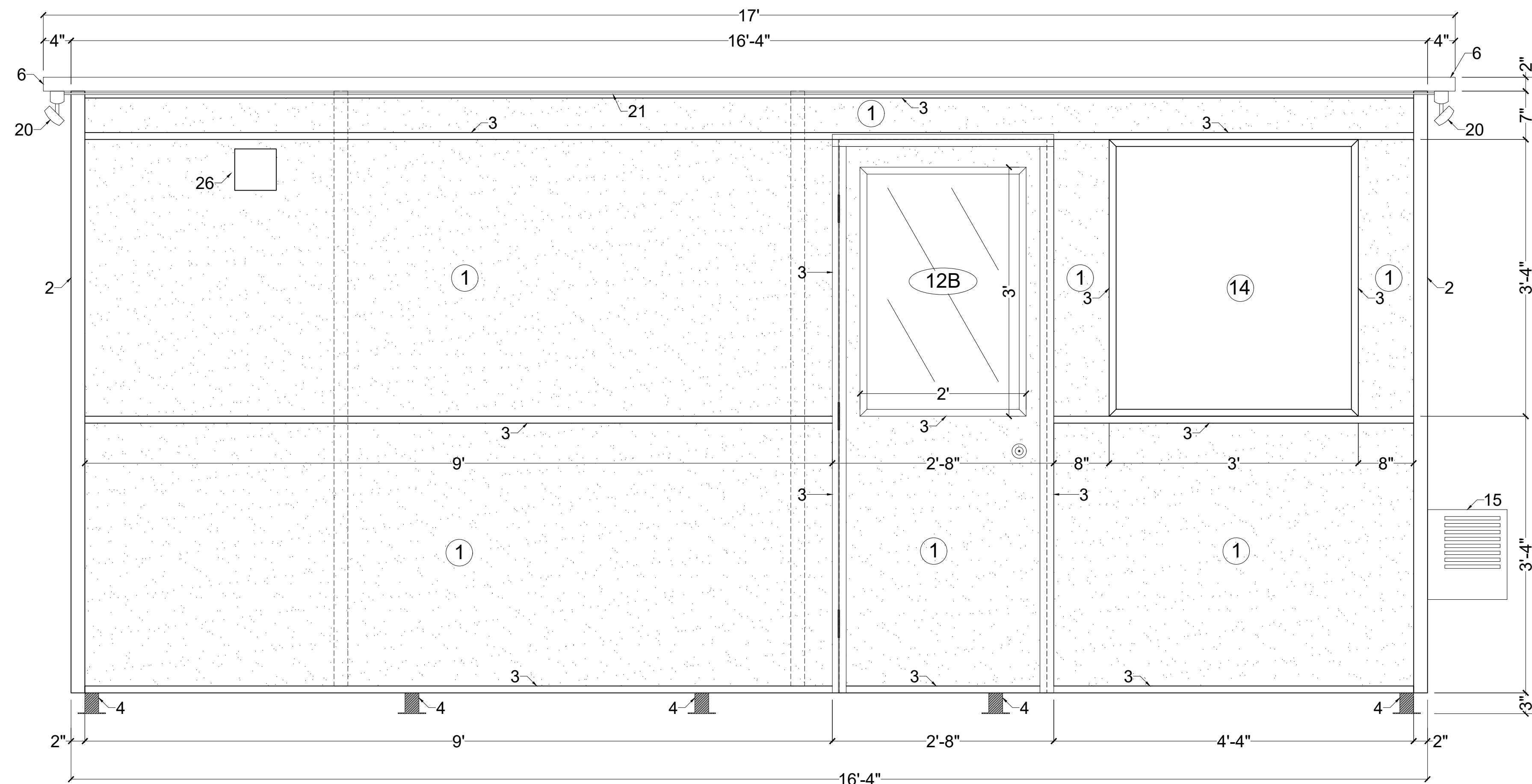

LEFT ELEVATION

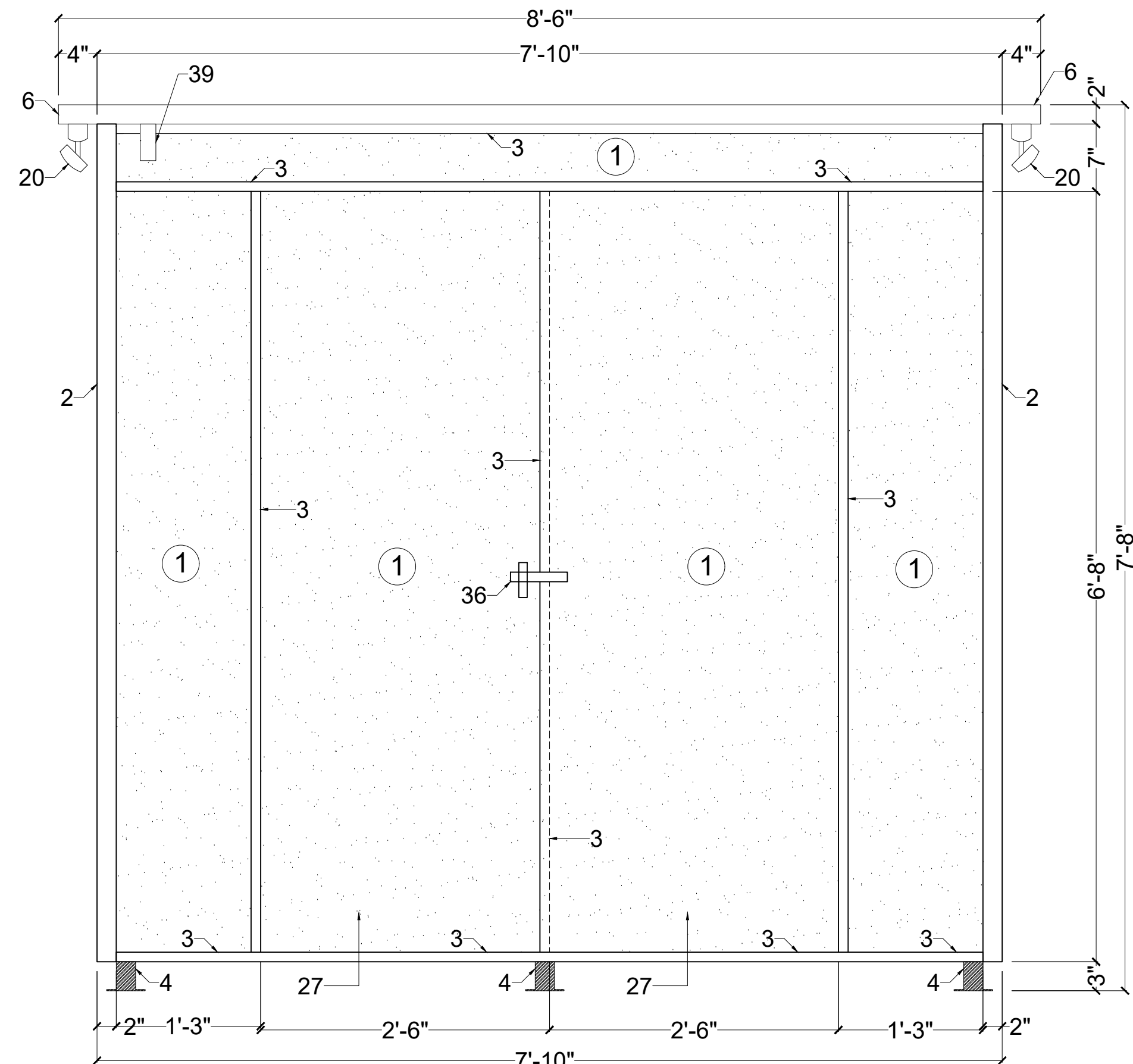

REAR ELEVATION

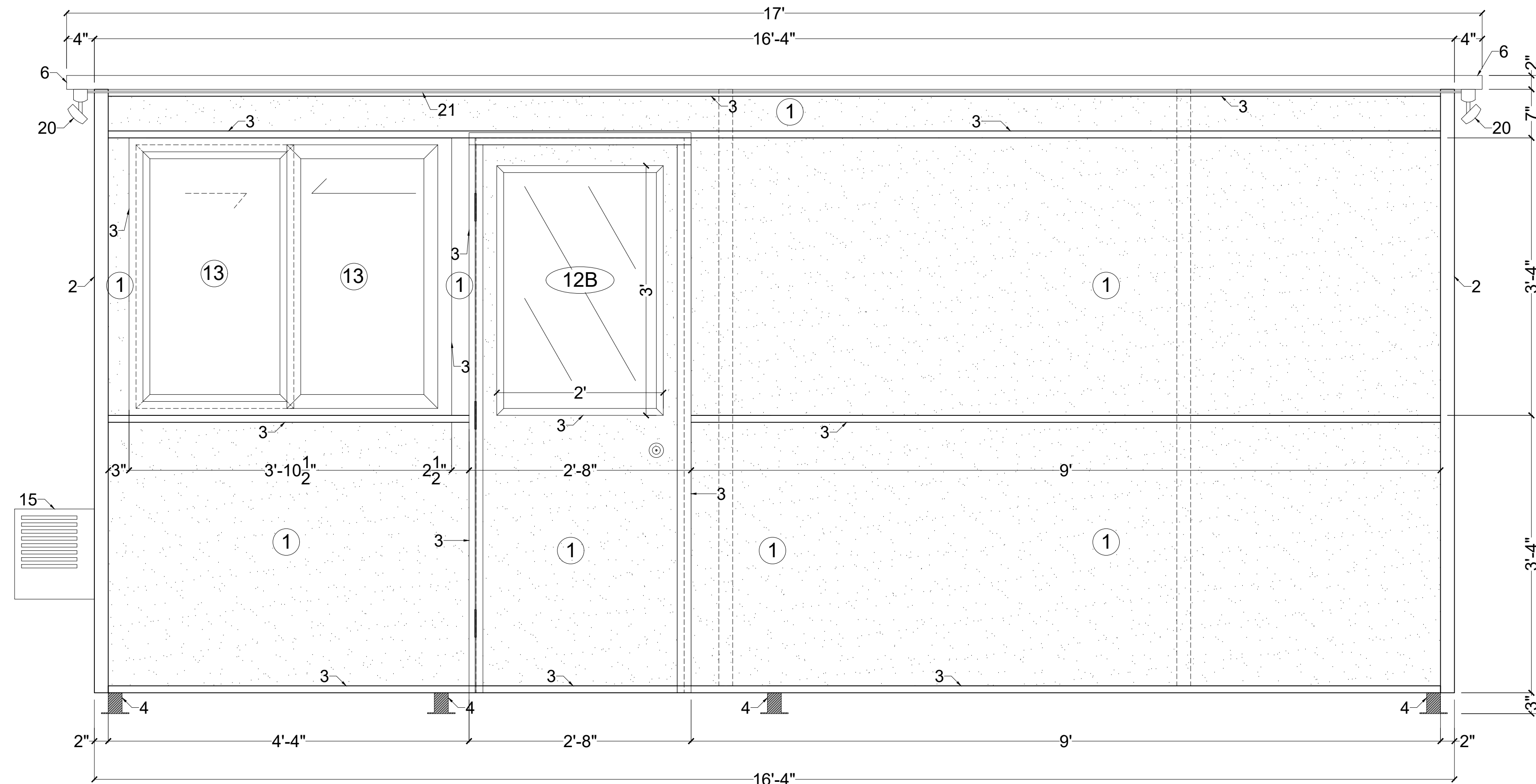

RIGHT ELEVATION

NOTE :
SPLIT STONE VENEER SIDING (BOTTOM HALF OF UNIT)

This structure has been analyzed and determined to be able to withstand the following loads:
Design Wind Load: 100 mph Ground Snow Load: 40 psf
The foundation and anchorage was not included in the analysis. The structure was analyzed assuming it has been properly anchored to a foundation. It is the responsibility of the customer to design the foundation and booth anchorage per their specific site and jurisdictional requirements.

GUARDIAN BOOTH

527 NY-Rte 303,
Orangeburg, NY 10962
Tel. (844) 992 6684
Web. www.guardianbooth.com



THIS PRINT & DESIGN IS THE PROPERTY OF GUARDIAN BOOTH LLC. IT MUST NOT BE REPRODUCED IN ANY MANNER, AND SHALL BE USED ONLY AS A MEANS OF REFERENCE TO WORK DESIGNED AND FURNISHED BY GUARDIAN BOOTH LLC. GUARDIAN BOOTH RESERVES THE RIGHT TO MAKE CHANGES TO DESIGN FOR ENGINEERING PURPOSES, WITHOUT NOTICE.

ORIGINAL DATE :	06 / 23 / 2021	REVISION LOG :	1 - ORIGINAL
CUSTOMER NAME :	#41565-D		2 -
			3 -
			4 -
			5 -
			6 -
			7 -
PAGE :	2 of 3	APPROVED :	Edgar Capozo 7/26/21
DRAWN BY :	SANDEEP KUMAR	CONTEXT OF SHEET(S) :	

8'-0" x 16'-0" CUSTOM BOOTH
SIDE ELEVATIONS

8'-0" X 16'-0" CUSTOM BOOTH

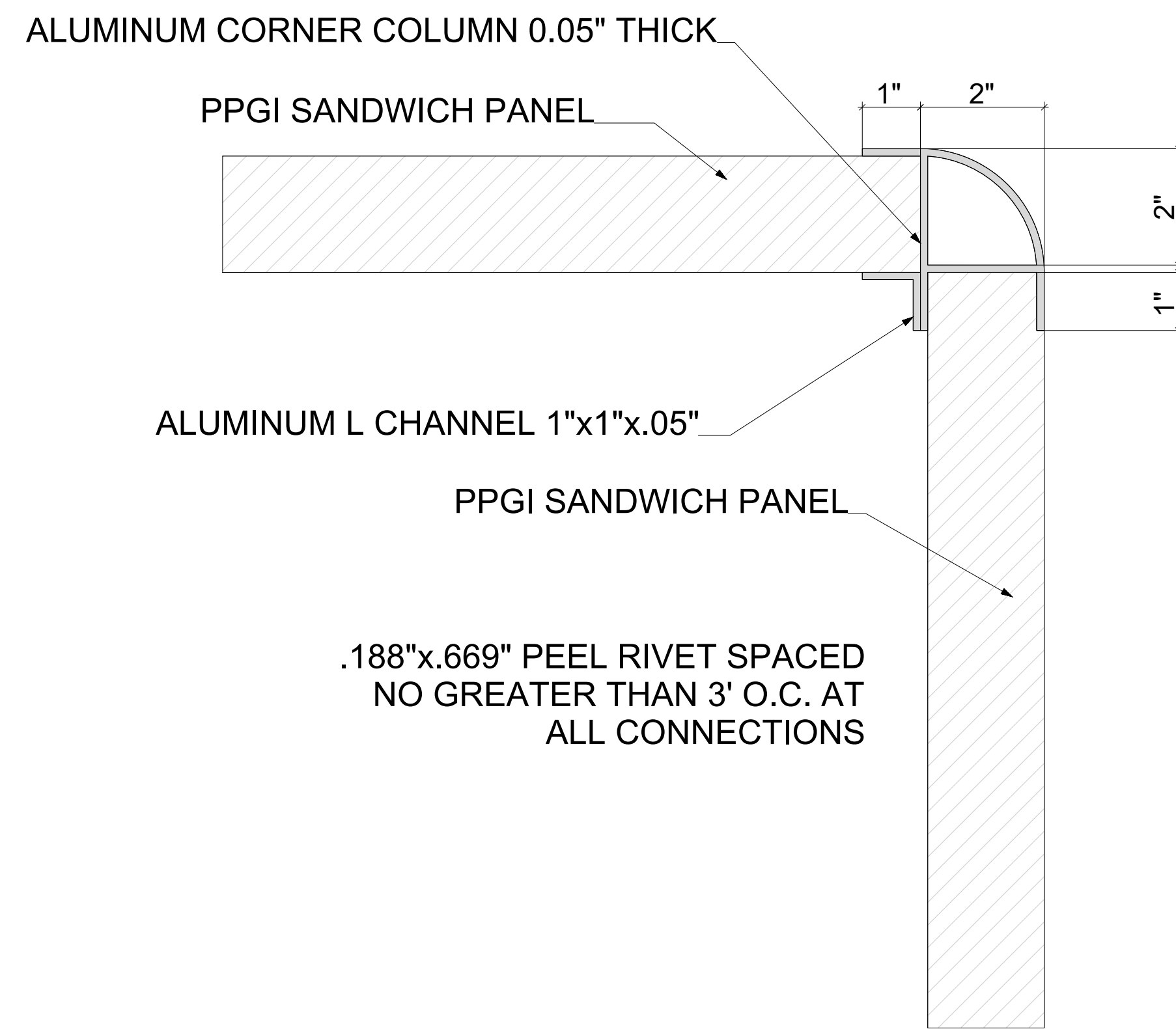

1 CORNER SECTION VIEW

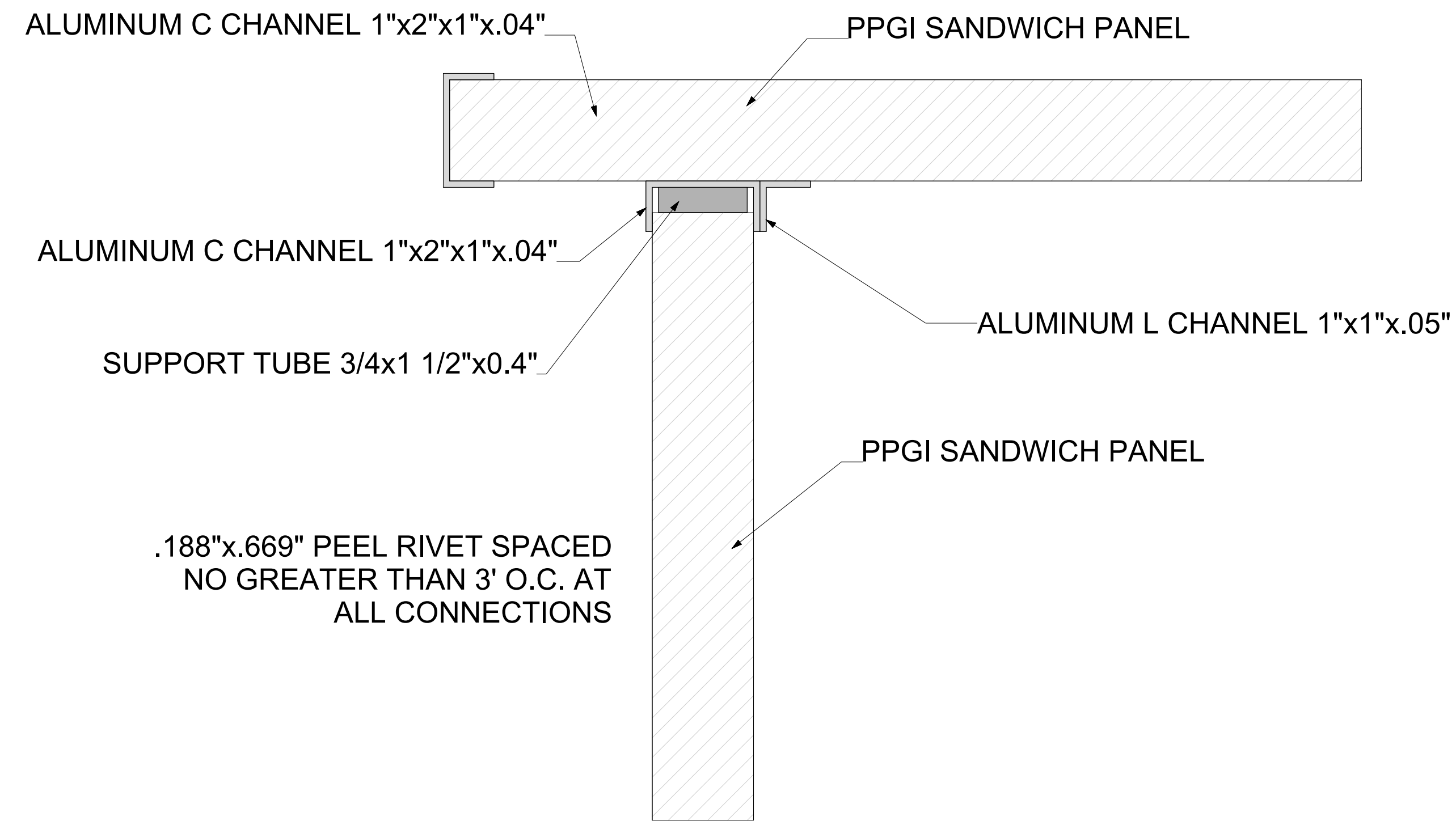

2 ROOF WALL CONNECTION SECTION VIEW

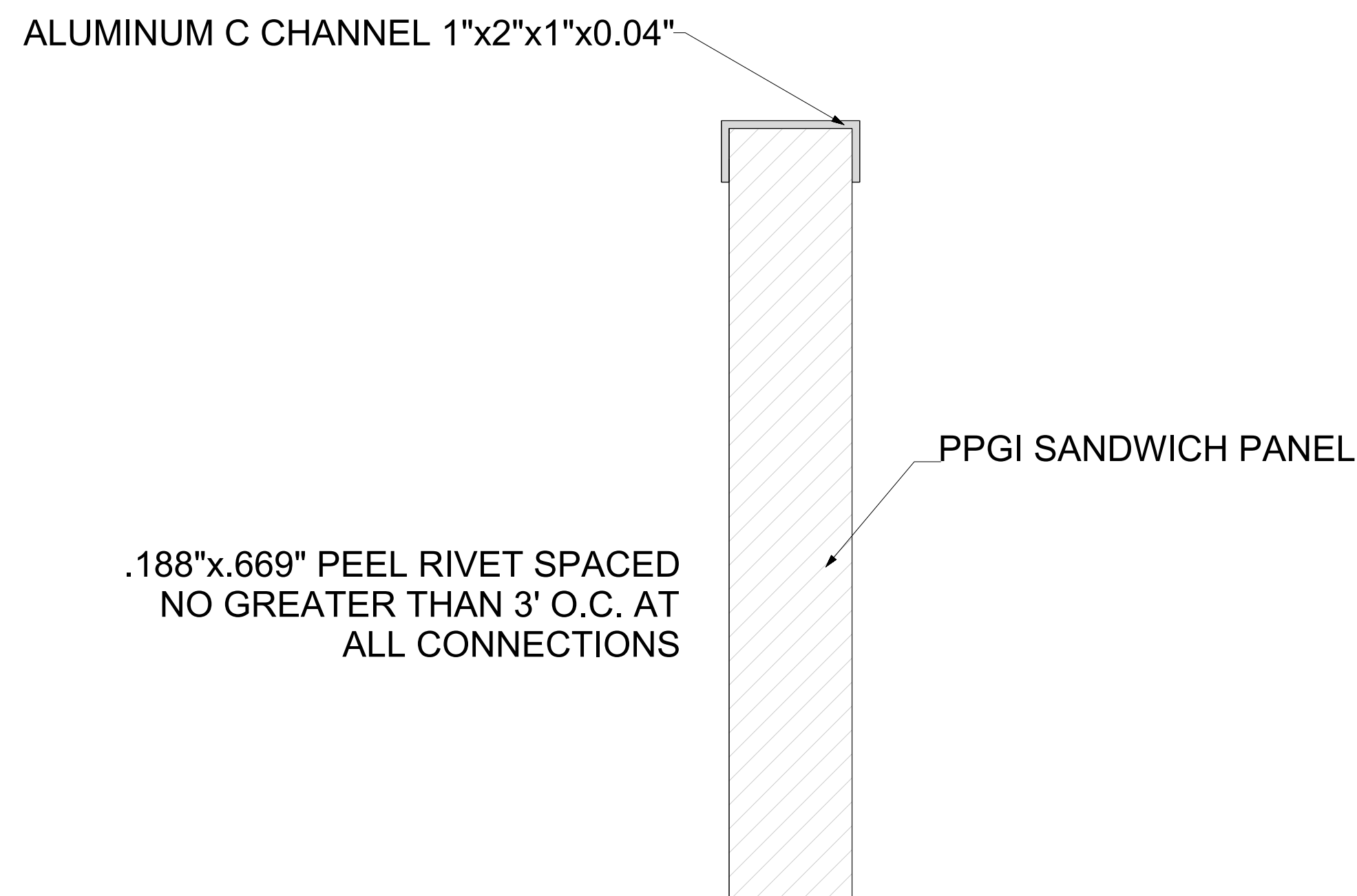

3 WINDOW FRAMING SECTION VIEW

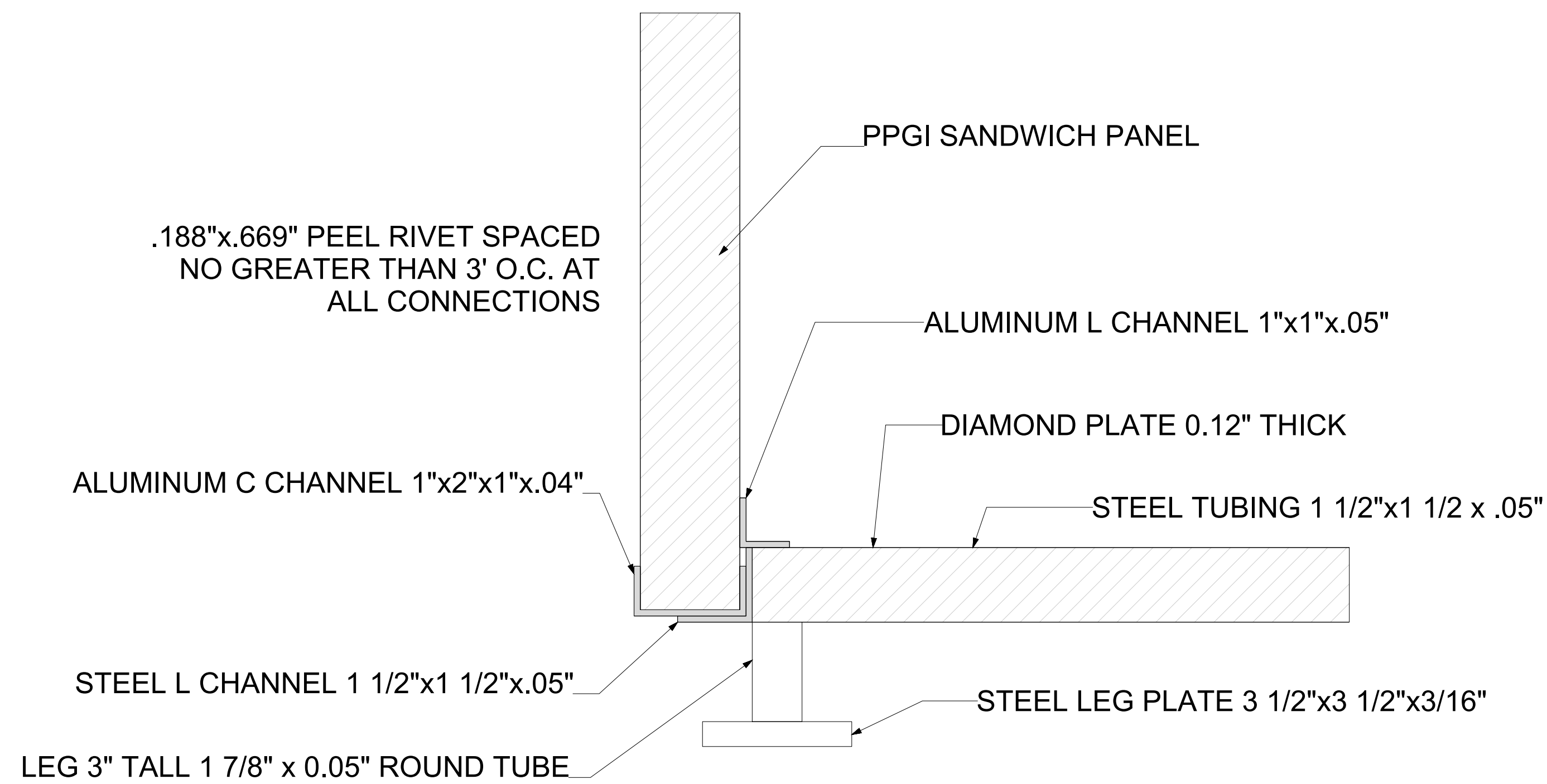

4 FLOOR WALL CONNECTION SECTION VIEW

LEGEND

1. SANDWICH PANEL-ALUMINUM FRAME WITH 2" DOUBLE LAYER PPGI PANELS AND R-10 XPS FORM INSULATION (PAINTED)
2. CORNER COLUMN
3. C-CHANNEL
4. LEGS
5. BASE-FRAME: WELDED 1.5" X 1.5" X.05" SQUARE STEEL TUBING, COVERED WITH .12" DIAMOND FLOOR PLATE (INSULATED)
6. ROOF WITH 4" OVERHANG
7. INTERIOR LIGHTING
8. LIGHT SWITCH
9. QUAD OUTLET
10. EXTERIOR ELECTRICAL JUNCTION BOX
11. DESK WITH DRAWER (18")
12. 32" SWING DOOR WITH NO GLASS AND LEVER
- 12B. 32" SWING DOOR WITH GLASS AND LEVER(TINTED 15 % BLACK)
13. SLIDING WINDOW (TINTED 15% BLACK)
14. FIXED WINDOW (TINTED 15% BLACK)
15. WALL MOUNTED HVAC (12000 BTU)
16. ELECTRIC BASEBOARD HEATERS (4 X 1250 WATT)
17. THERMOSTAT
18. CIRCUIT BREAKER PANEL RATED 125 AMP MAIN LUG (6 SPACE)
19. ELECTRICAL DISCONNECT (60 AMP)
20. EXTERIOR LIGHTING (4x)
21. CONDUIT
- 21B. DATA CONDUIT
22. DOOR CLOSER
23. MIRROR
24. WATER HEATER
25. TOILET PAPER DISPENSER
26. VENT FAN
27. CHASE ACCESS DOOR
28. TOILET
29. PAPER TOWEL DISPENSER
30. VANITY SINK
31. FIRST AID KIT
32. FIRE EXTINGUISHER
33. SMOKE DETECTOR
34. WALL MOUNTED FLASHLIGHT
35. BARREL BOLT LOCK
36. KEYED HASP LOCK
37. WALL MOUNTED HEATER
38. ANCHORING BRACKET
39. ETHERNET PORT & PHONE LANE

NOTE :
SPLIT STONE VENEER SIDING (BOTTOM HALF OF UNIT)

This structure has been analyzed and determined to be able to withstand the following loads:
Design Wind Load: 100 mph Ground Snow Load: 40 psf
The foundation and anchorage was not included in the analysis. The structure was analyzed assuming it has been properly anchored to a foundation. It is the responsibility of the customer to design the foundation and booth anchorage per their specific site and jurisdictional requirements.

GUARDIAN BOOTH

527 NY-Rte 303,
Orangeburg, NY 10962
Tel. (844) 992 6684
Web. www.guardianbooth.com



THIS PRINT & DESIGN IS THE PROPERTY OF GUARDIAN BOOTH LLC. IT MUST NOT BE REPRODUCED IN ANY MANNER, AND SHALL BE USED ONLY AS A MEANS OF REFERENCE TO WORK DESIGNED AND FURNISHED BY GUARDIAN BOOTH LLC. GUARDIAN BOOTH RESERVES THE RIGHT TO MAKE CHANGES TO DESIGN FOR ENGINEERING PURPOSES, WITHOUT NOTICE.

ORIGINAL DATE :	06 / 23 / 2021	REVISION LOG :	1 - ORIGINAL
CUSTOMER NAME :	#41565-D		2 -
			3 -
			4 -
SCALE :			5 -
			6 -
			7 -
PAGE :	3 of 3	APPROVED :	<i>Edgar Capozzi</i> 7/26/21
DRAWN BY :	SANDEEP KUMAR		

CONTEXT OF SHEET(S) :
8'-0" x 16'-0" CUSTOM BOOTH
TYPICAL DETAILS