

GENERAL NOTES

- 01) MECHANICAL, ELECTRICAL AND PLUMBING ELEMENTS ARE SHOWN FOR COORDINATION/REFERENCE ONLY SEE ENGINEERING DRAWINGS FOR LAYOUTS.
- 02) FOR PARTITION TYPES REFER TO DRAWING A-501 WHERE A PARTITION TYPE IS NOT INDICATED ON THESE DRAWINGS USE PARTITION TYPE \diamond .
- 03) FOR EXTENT OF SIDEWALKS, CURBS & MISC. SITE WORK SEE CIVIL ENGINEERING DWGS.
- 04) EXPANSION JOINT COVERS ARE REQUIRED AT ALL INTERIOR AND EXTERIOR WALL & FLOOR CONDITIONS WHERE EXPANSION JOINTS OCCUR THROUGH THE STRUCTURE. SEE FLOOR PLAN DRAWINGS FOR SIZE AND DRAWING A-811 FOR EXPANSION JOINT TYPES. CONDITIONS WHERE EXPANSION JOINTS INTERSECT OR WHERE DIFFERENT EXPANSION JOINT TYPES MEET PROVIDE A STANDARD OR CUSTOM PREFABRICATED TRANSITION PIECE. PREPARE AND SUBMIT SHOP DWGS. FOR APPROVAL.
- 05) REFER TO ELEVATION DRAWINGS FOR ALL EXTERIOR WINDOW AND LOUVER TYPES.
- 06) REFER TO SPECIFICATIONS FOR ALL PLUMBING FIXTURE TYPES.
- 07) FOR PARTITION RATINGS SEE CODE ANALYSIS PLANS.
- 08) WALLS INDICATED AS RATED CONSTRUCTION SHALL BE CONTINUOUS TO EXTERIOR WALL AND TO UNDERSIDE OF DECK OR SLAB.
- 09) REFER TO A-900 SERIES FOR ALL INTERIOR ELEVATIONS.
- 10) FOR ROOM CEILING FINISHES AND CEILING HEIGHTS SEE REFLECTED CEILING PLAN DRAWINGS.
- 11) FOR DOOR INFORMATION SEE DOOR SCHEDULE IN THE SPECIFICATIONS.
- 12) AT ALL FIRE RATED ASSEMBLIES (INCLUDING BUT NOT LIMITED TO WALLS AND FLOORS), VOIDS AND THROUGH PENETRATIONS SHALL BE PROTECTED BY A FIRESTOP SYSTEM THAT IS NOT LESS THAN THE FIRE-RESISTANCE RATING OF THE OPENING OR PENETRATION. SEE SPEC SECTION 078413 FOR DESCRIPTION OF MATERIALS. REFER TO DRAWINGS A-110 TO A-117 FOR THE FIRE-RATING AND LOCATION OF THE FIRE-RATED ASSEMBLIES.
- 13) SUPPLY CORNER GUARDS FOR ALL BACK OF HOUSE (BOH) CMU PARTITION CORNERS. SEE DETAIL A1/A-805.
- 14) FOR OPERABLE PARTITION SCHEDULE REFER TO A7/A-515.

VITETTA
ARCHITECTURE ENGINEERING PLANNING INTERIOR DESIGN
PHILADELPHIA NAVAL BUSINESS CENTER
4747 S. BRADDO ST. PHILADELPHIA PA 19112
T. 215.219.4747 F. 215.219.4748

K Kelly/Maiello Inc.
Architects & Planners
1420 WALNUT STREET, 15TH FLOOR
PHILADELPHIA PA 19102-4015
215-546-0800 FAX: 215-546-1420

tvS THOMPSON VENTULETTI STANBACK & ASSOCIATES, INC.
2700 PROMENADE TWO
1200 PEACHTREE STREET N.E.
ATLANTA, GEORGIA 30309-3591
404-888-6600 FAX: 404-888-6700

PROJECT # 9308.04.00
ALL DIMENSIONS MUST BE VERIFIED BY CONTRACTOR AND THE ARCHITECT IS NOTIFIED OF ANY DISCREPANCIES BEFORE PROCEEDING WITH THE CONSTRUCTION ON A NOT SCALE DRAWING © 2007 VITETTA

SEAL

SEAL

EXPANSION AND RENOVATION
TO THE
PENNSYLVANIA CONVENTION CENTER
1101 ARCH STREET • PHILADELPHIA, PENNSYLVANIA 19107

PENNSYLVANIA CONVENTION CENTER AUTHORITY
ONE PENNSYLVANIA CONVENTION CENTER PLACE
1101 ARCH STREET
PHILADELPHIA, PENNSYLVANIA 19107

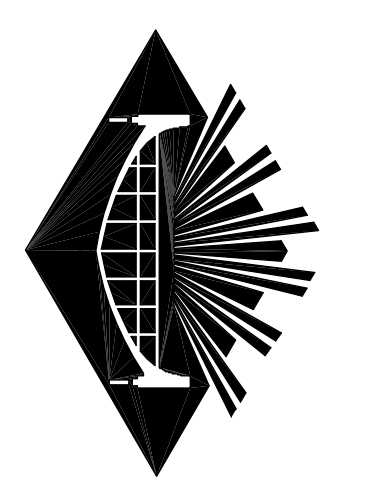

RECORD SET

NO.	REVISIONS	DATE
1	RECORD SET CONTRACTS 1 AND 2	05/02/11

DRAWING TITLE: **LEVEL-1 PARTIAL PLAN MIDDLEWEST**

PROJECT NO. VIT 9308.04
DRAWN BY: MCK/SLM
CHECKED BY: MCK/RH
DATE: 6/28/07
SCALE: AS NOTED

KEYPLAN LEVEL-1 (ELEV. 34'-2")

Expansion/Annex Bldg

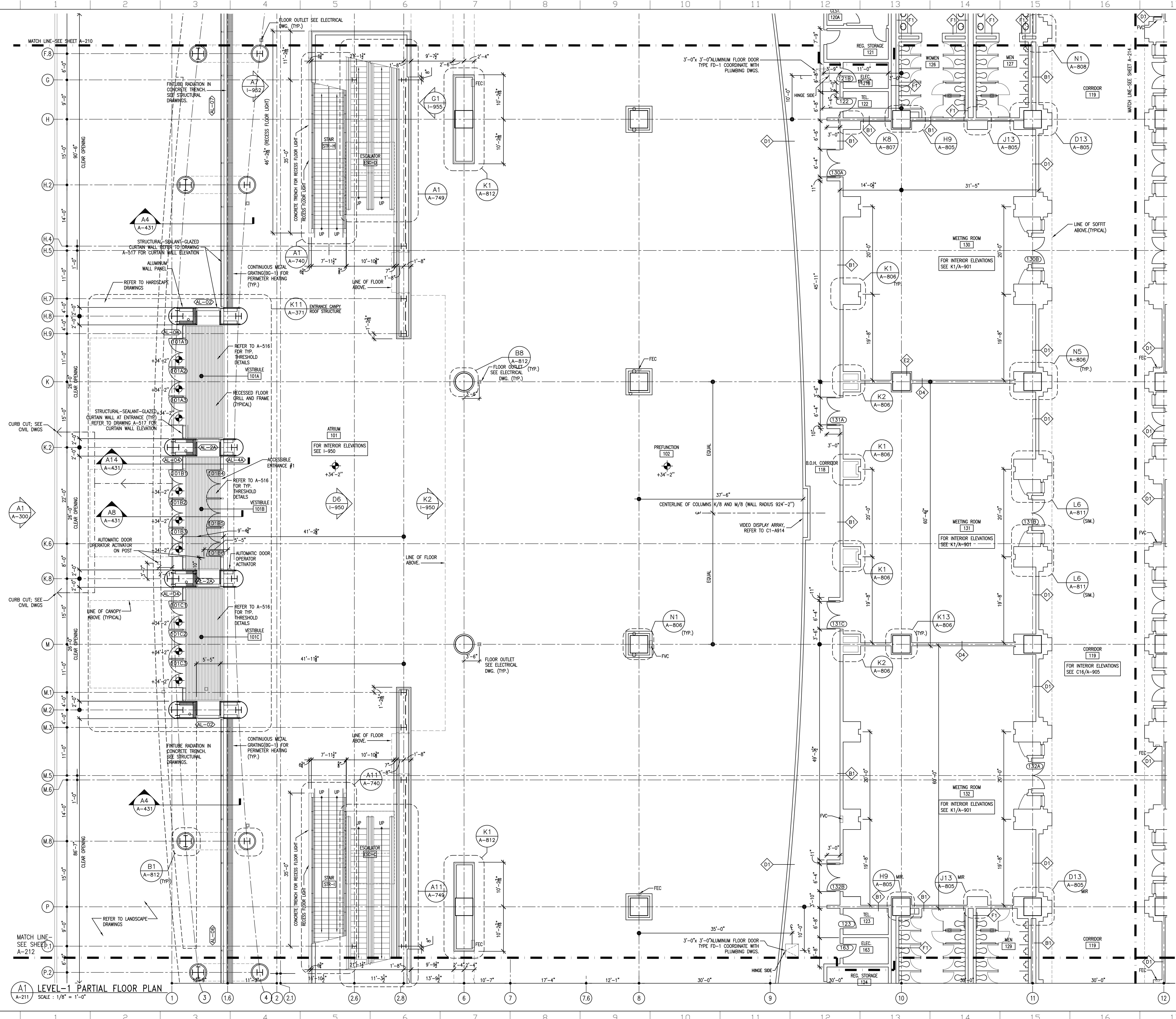

A1 LEVEL-1 PARTIAL FLOOR PLAN
SCALE: 1/8" = 1'-0"

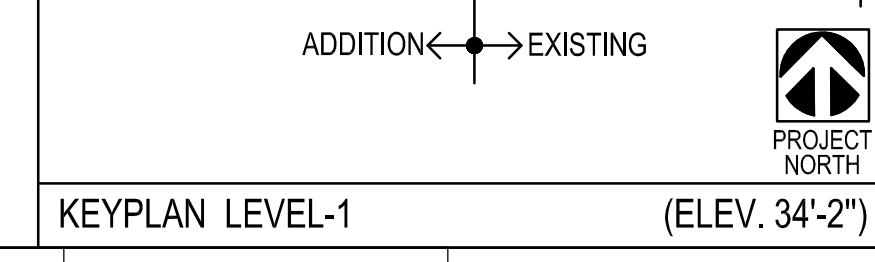

A-211

METAL PLATE WALL PANELS
REFER TO SUBMITTALS 07-4219-010 AND 07-4219-011 FOR INFORMATION ON INSTALLATION OF METAL PLATE WALL PANELS

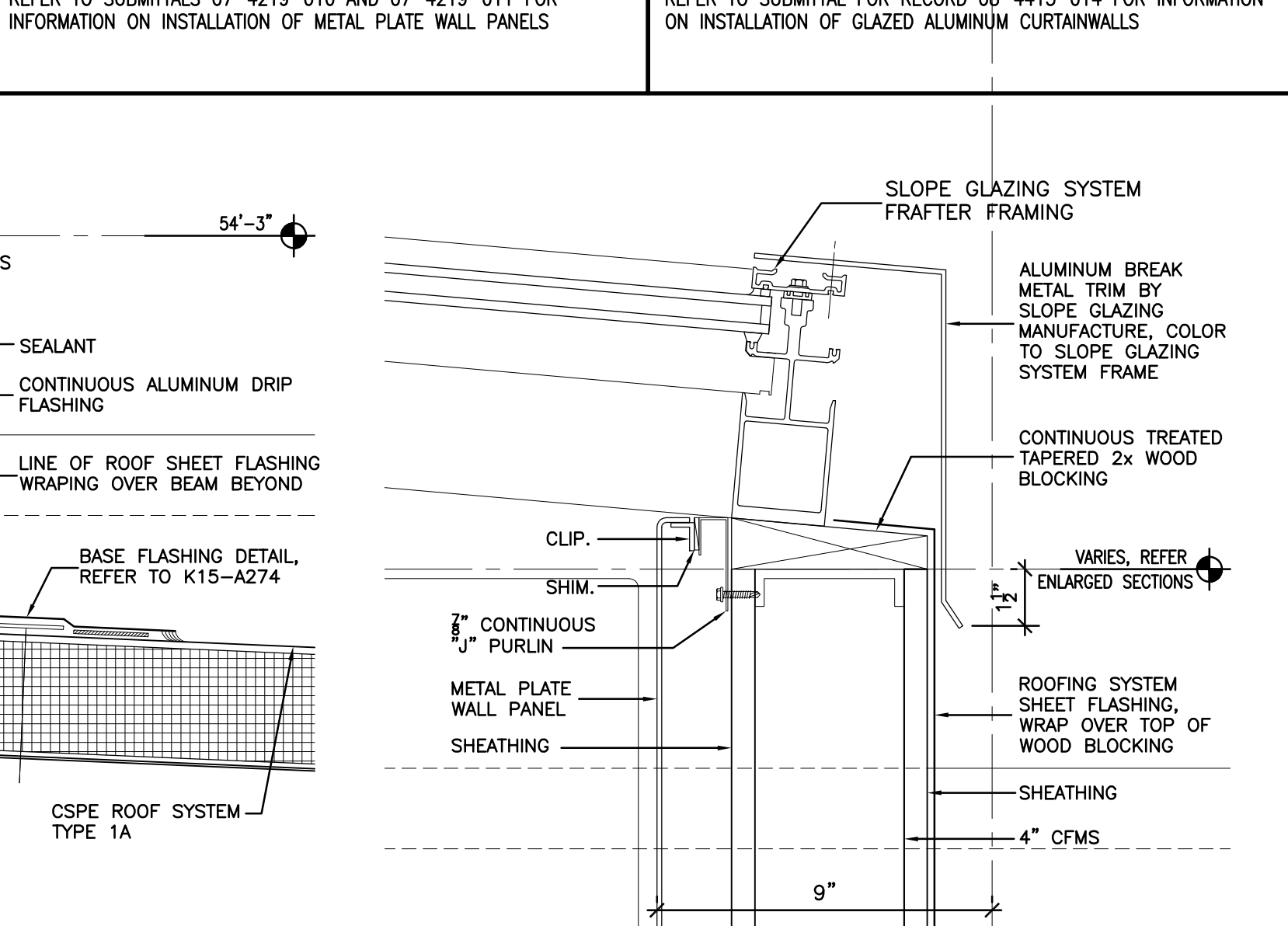

N1 CANOPY DETAIL
A-370 SCALE: 3" = 1'-0"

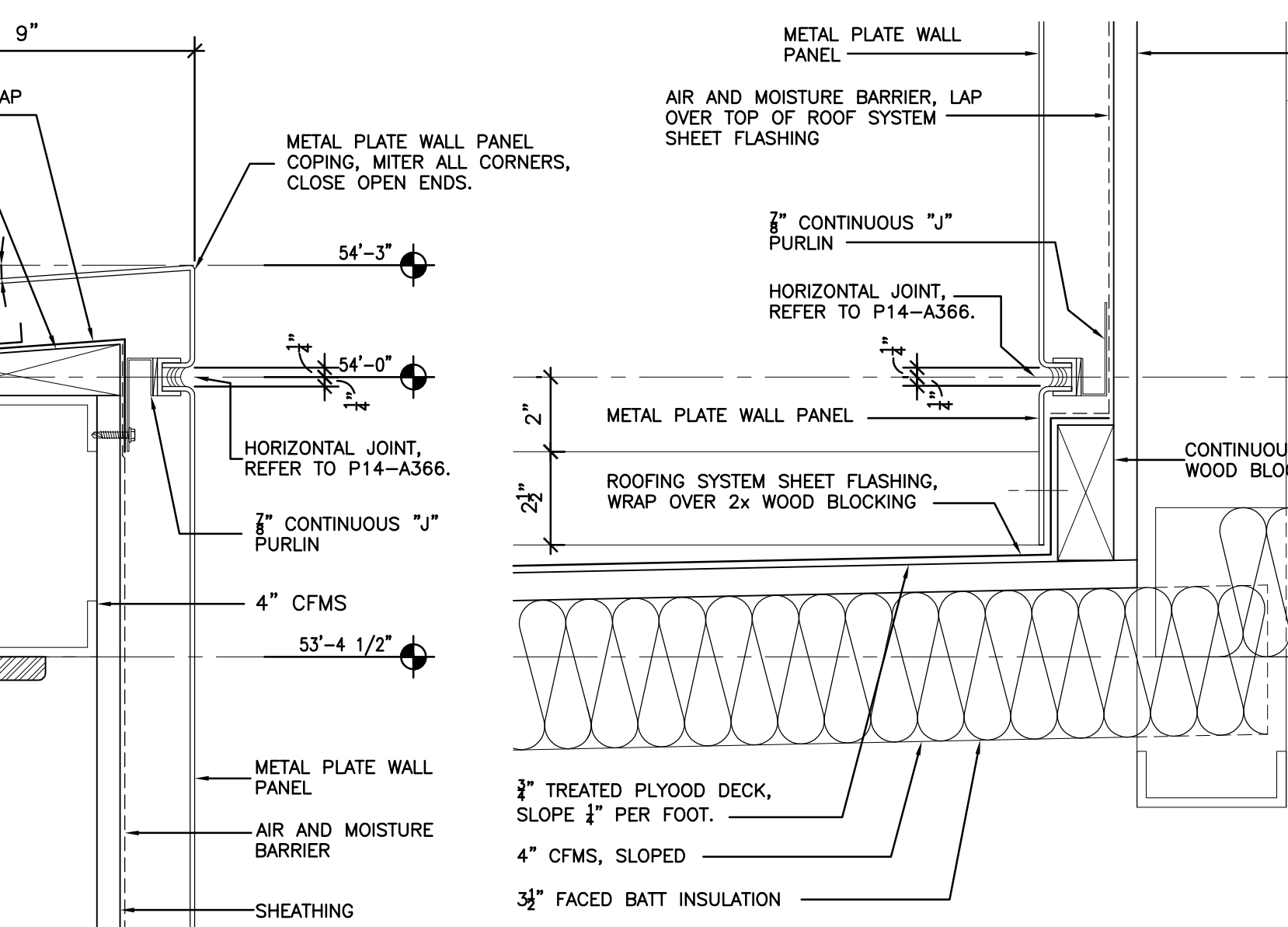

J1 CANOPY DETAIL
A-370 SCALE: 3" = 1'-0"

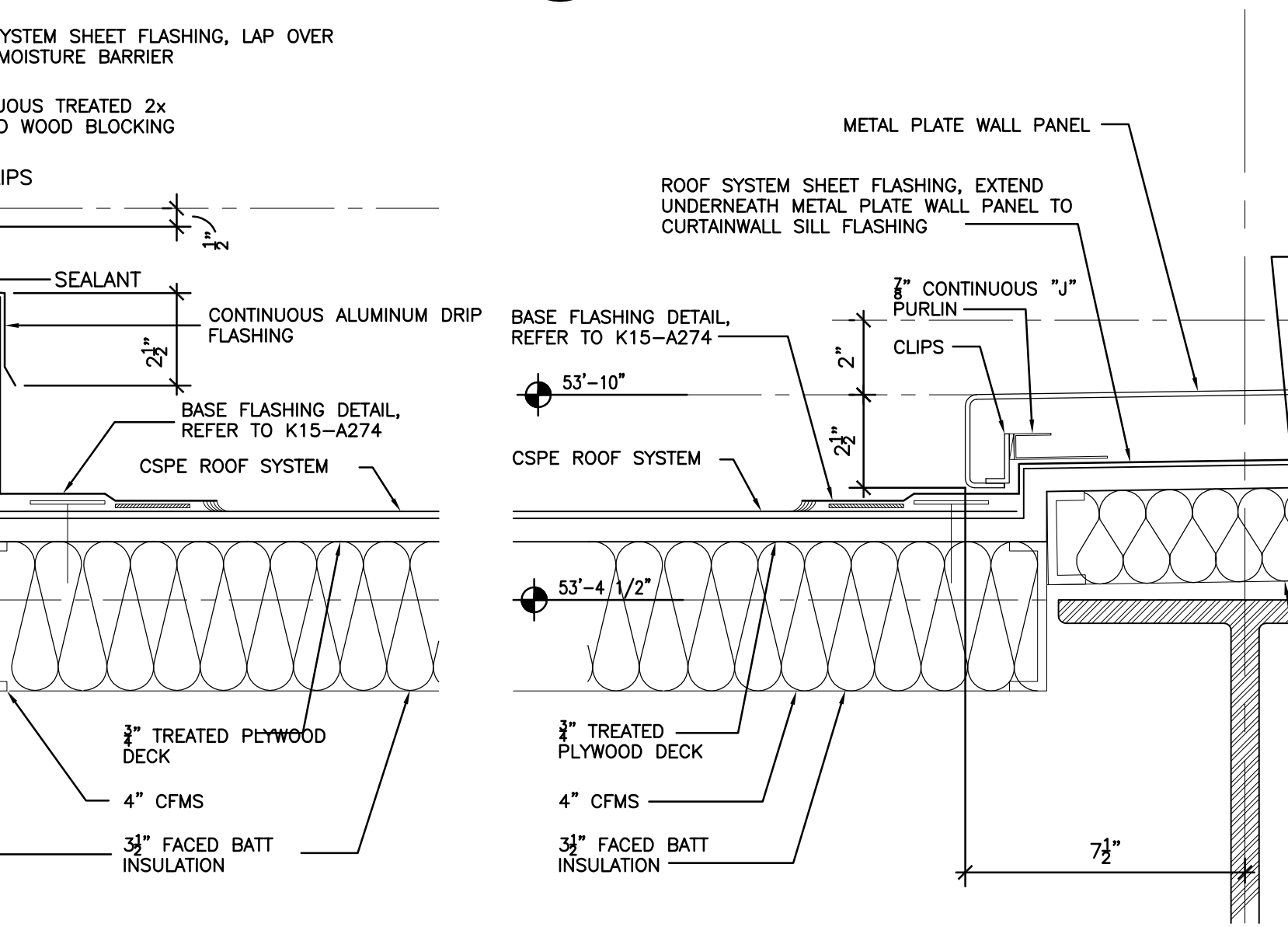

E1 CANOPY DETAIL
A-370 SCALE: 3" = 1'-0"

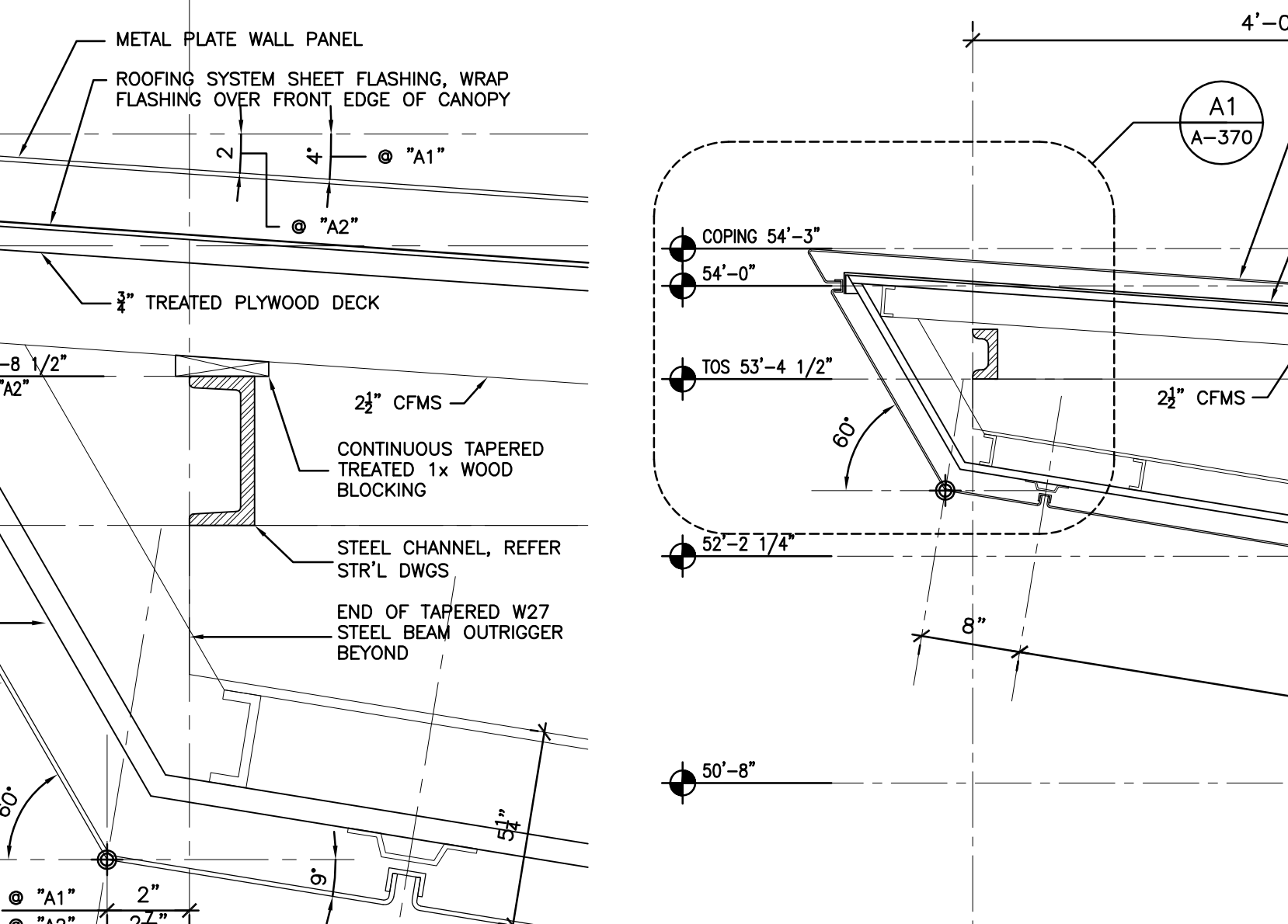

A1 A2 CANOPY DETAIL
A-370 SCALE: 3" = 1'-0"

GLAZED ALUMINUM CURTAINWALLS
REFER TO SUBMITTAL FOR RECORD 08-4413-014 FOR INFORMATION ON INSTALLATION OF GLAZED ALUMINUM CURTAINWALLS

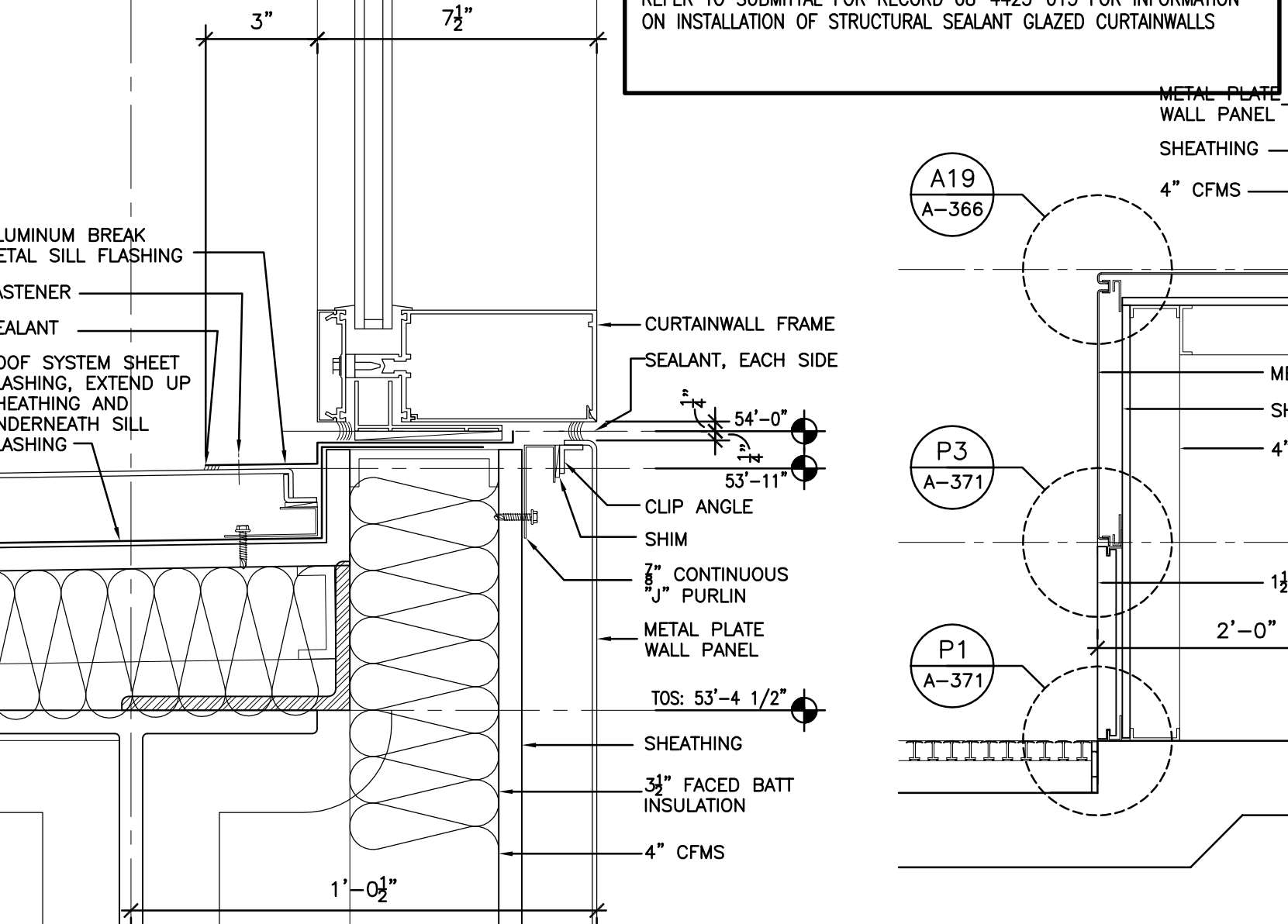

N3 SKYLIGHT DETAIL
A-370 SCALE: 3" = 1'-0"

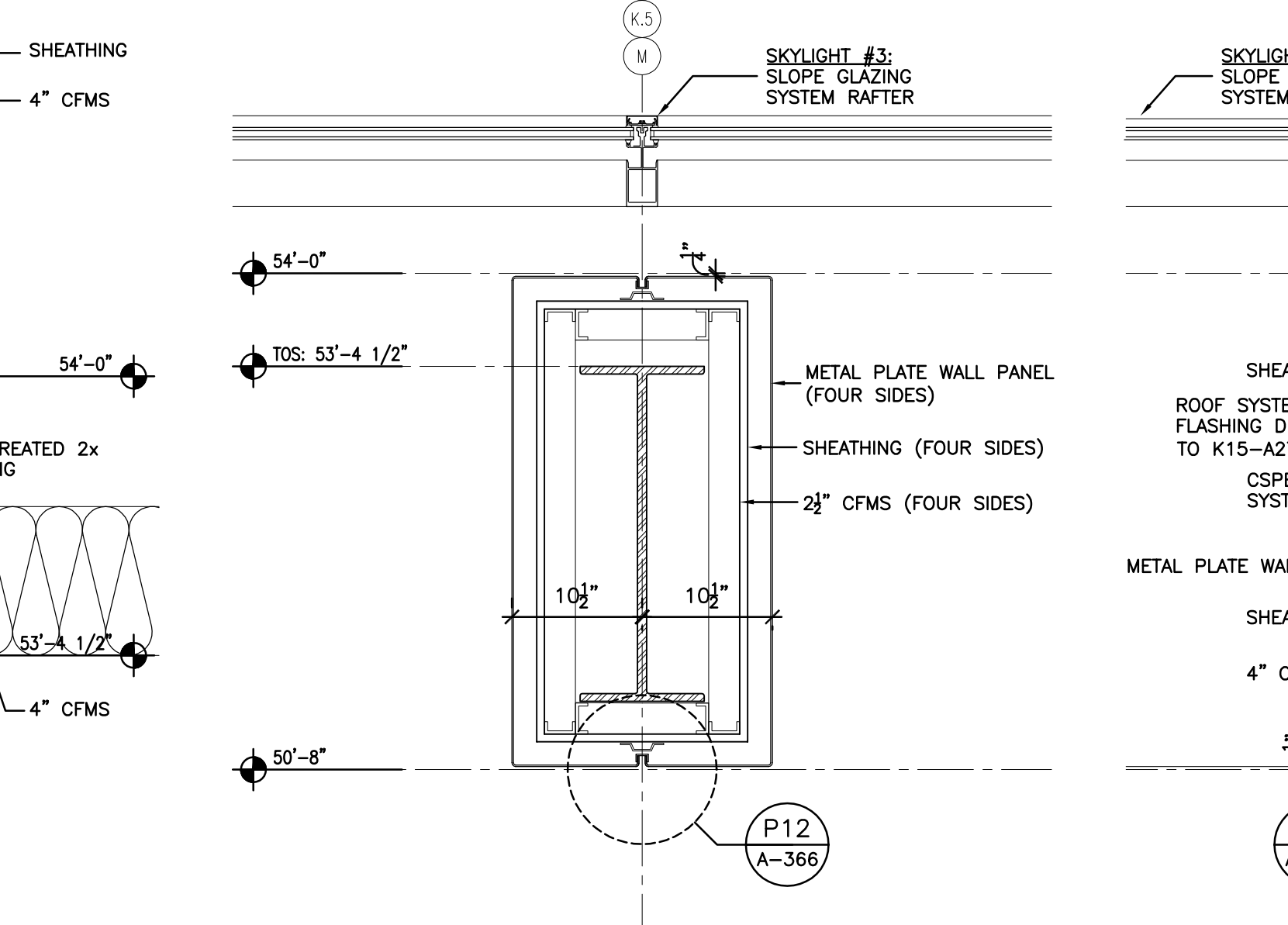

J3 CANOPY DETAIL
A-370 SCALE: 3" = 1'-0"

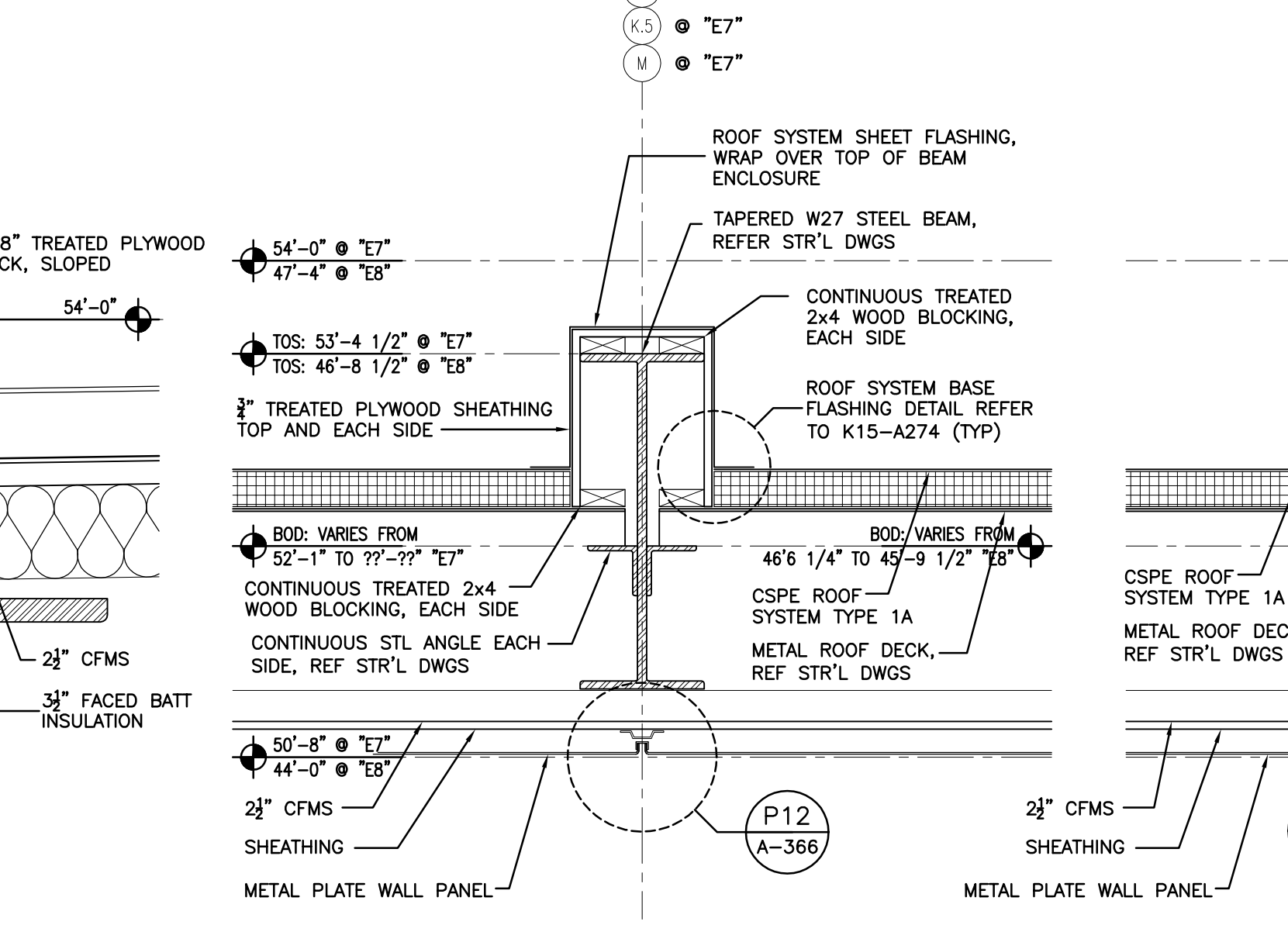

E3 CANOPY DETAIL
A-370 SCALE: 3" = 1'-0"

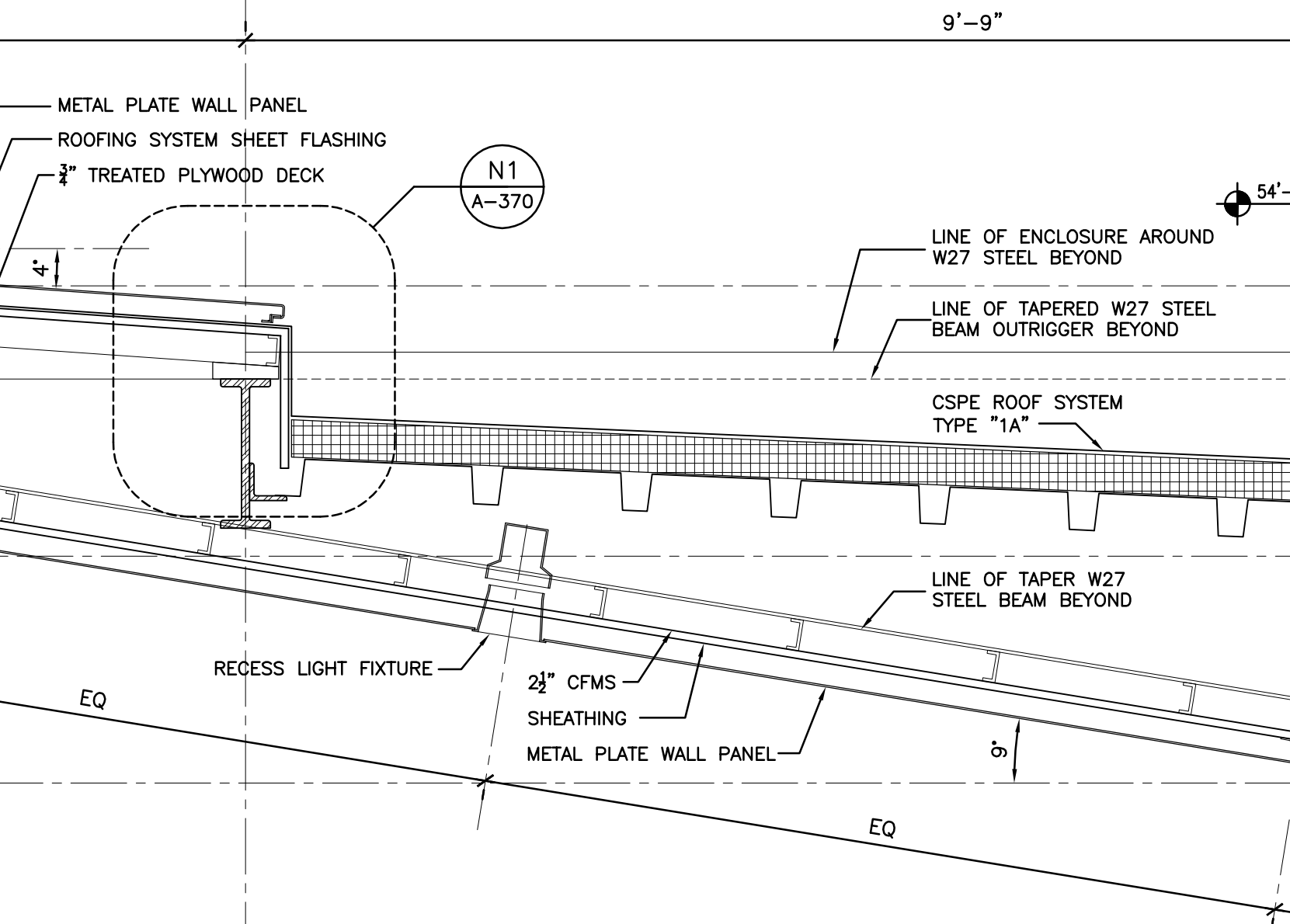

A4 BROAD STREET ENTRANCE CANOPY ENLARGED SECTION
A-370 SCALE: 1" = 1'-0"

SSG CURTAINWALLS
REFER TO SUBMITTAL FOR RECORD 08-4423-013 FOR INFORMATION ON INSTALLATION OF STRUCTURAL SEALANT GLAZED CURTAINWALLS

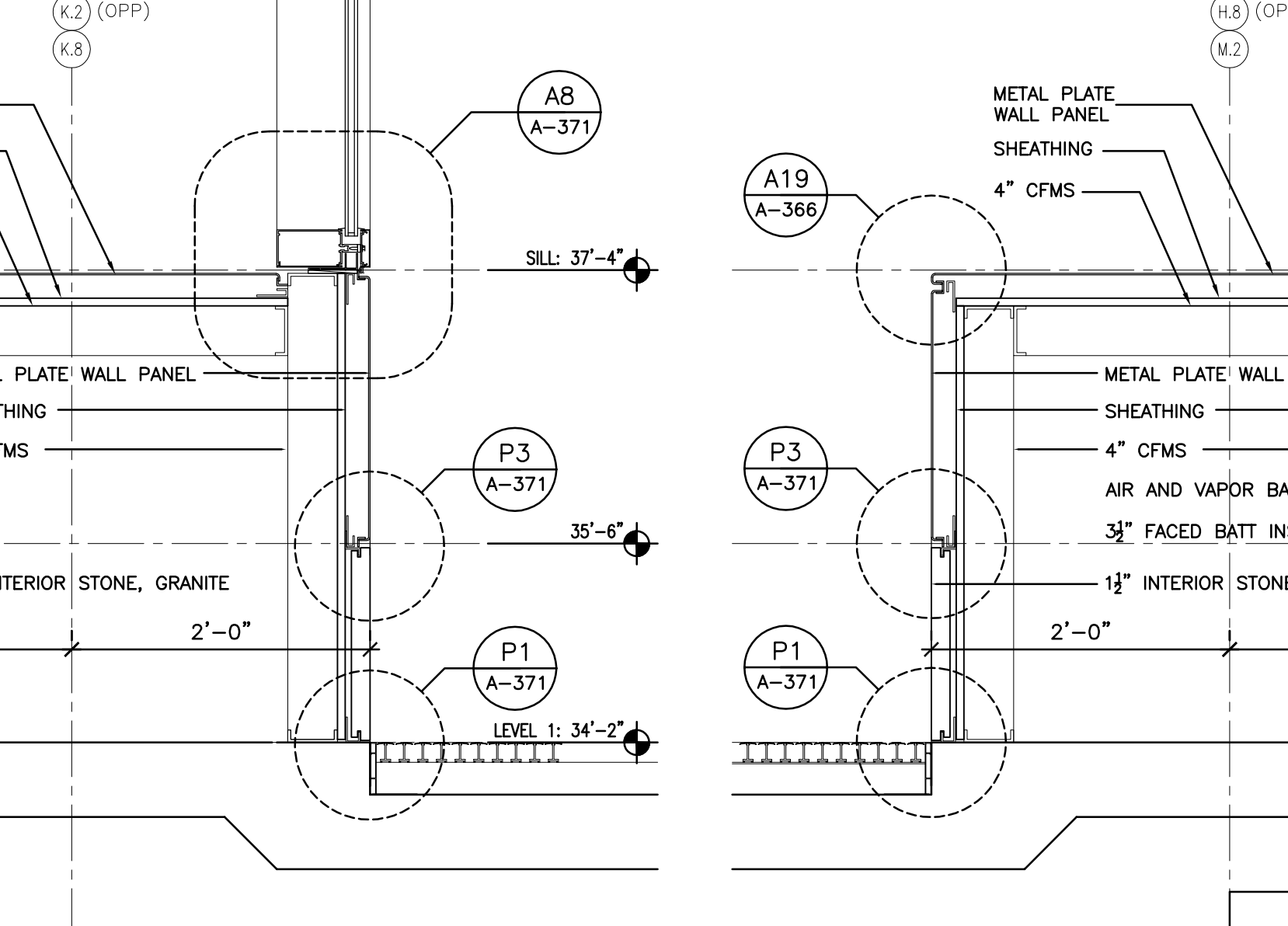

N6 WINDOW DETAIL
A-370 SCALE: 3" = 1'-0"

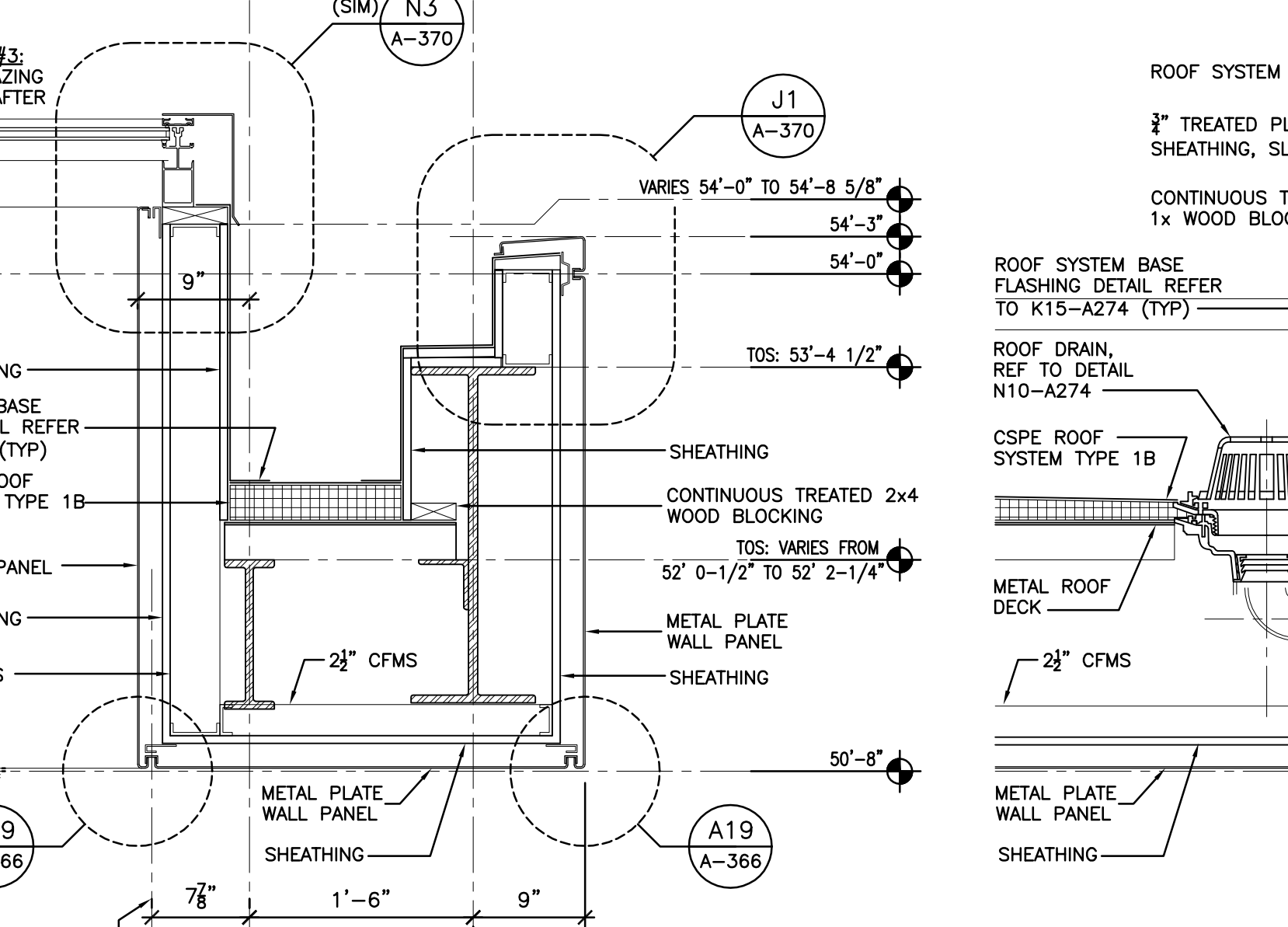

J6 ENTRANCE CANOPY DETAIL
A-370 SCALE: 1" = 1'-0"

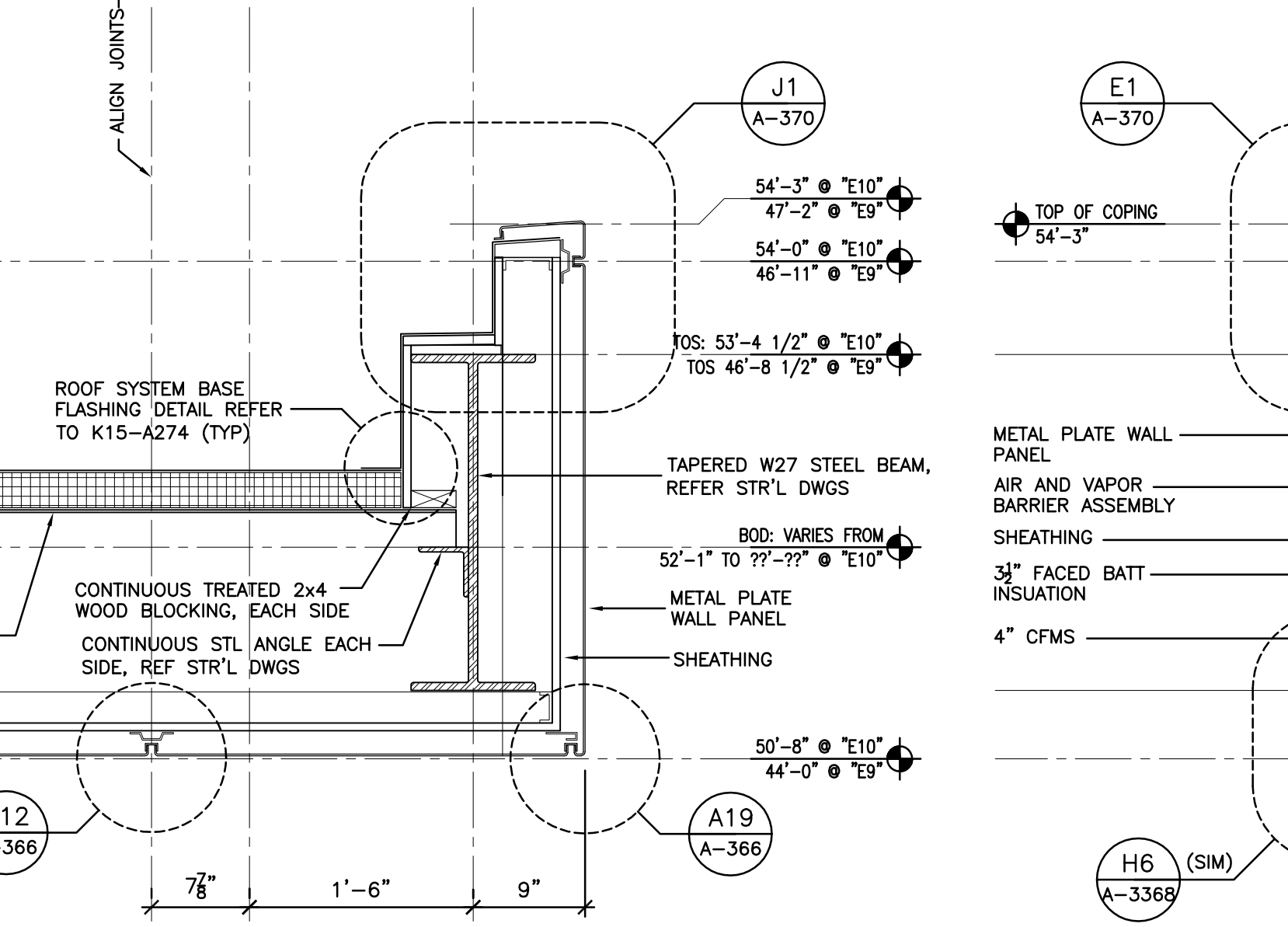

E6 ENTRANCE CANOPY DETAIL
A-370 SCALE: 1" = 1'-0"

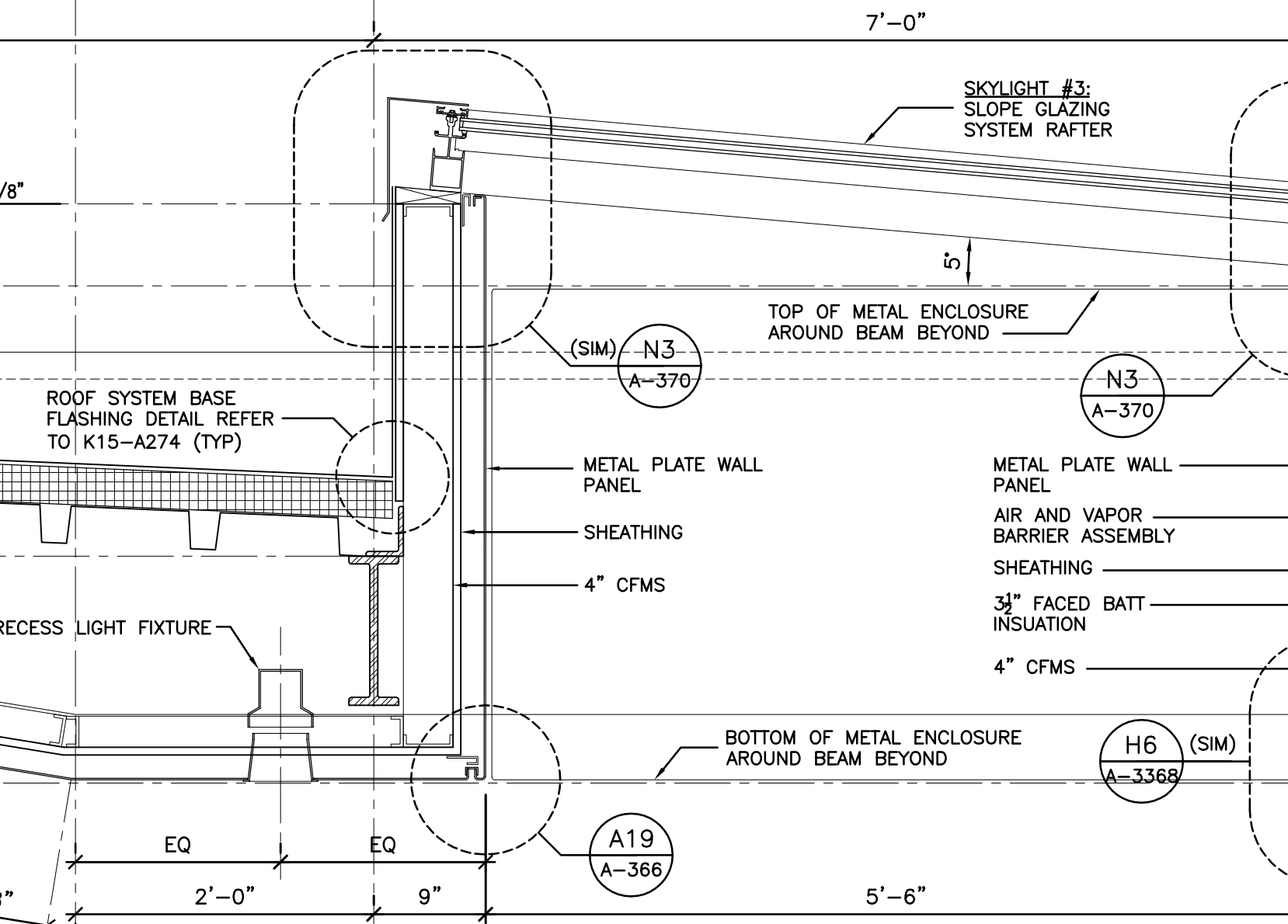

A6 BROAD STREET ENTRANCE CANOPY ENLARGED SECTION
A-370 SCALE: 1" = 1'-0"

METAL PLATE WALL PANEL
AIR AND MOISTURE BARRIER (THREE SIDES)
SHEATHING (THREE SIDES)
4" CFMS (THREE SIDES)

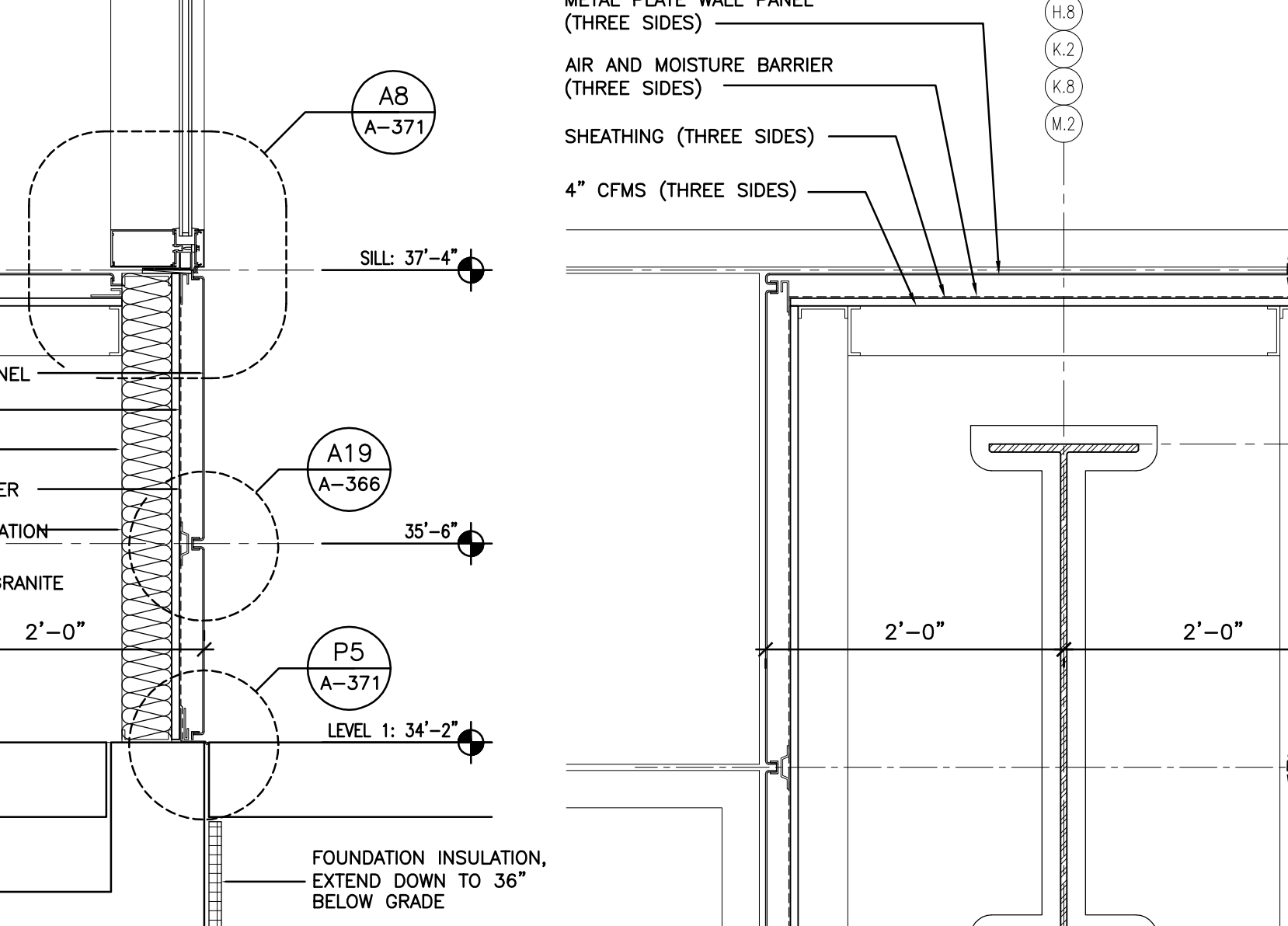

N17 METAL WALL PANEL DETAIL
A-370 SCALE: 1" = 1'-0"

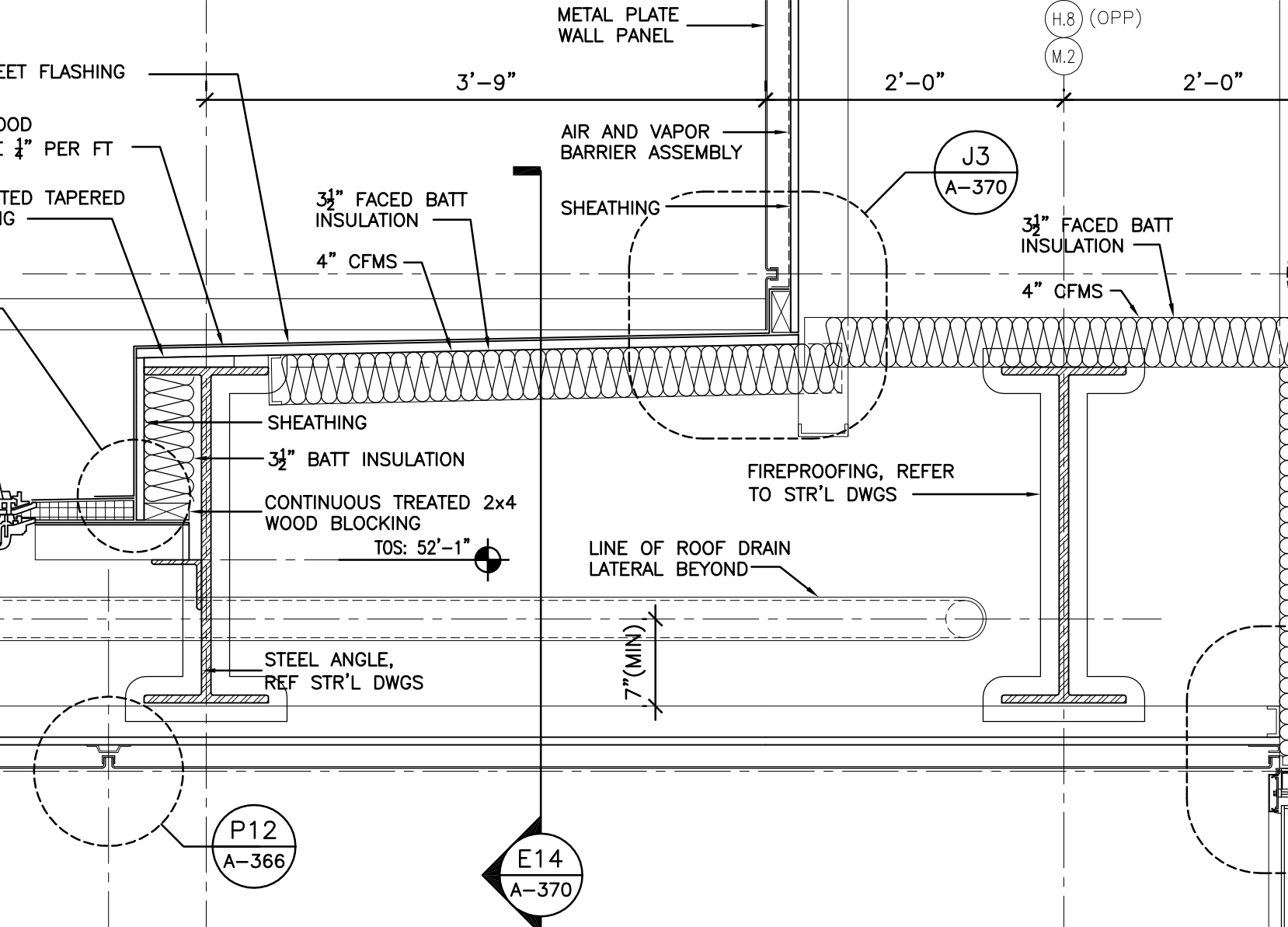

J14 BROAD STREET ENTRANCE CANOPY VESTIBULE ENLARGED SECTION
A-370 SCALE: 1" = 1'-0"

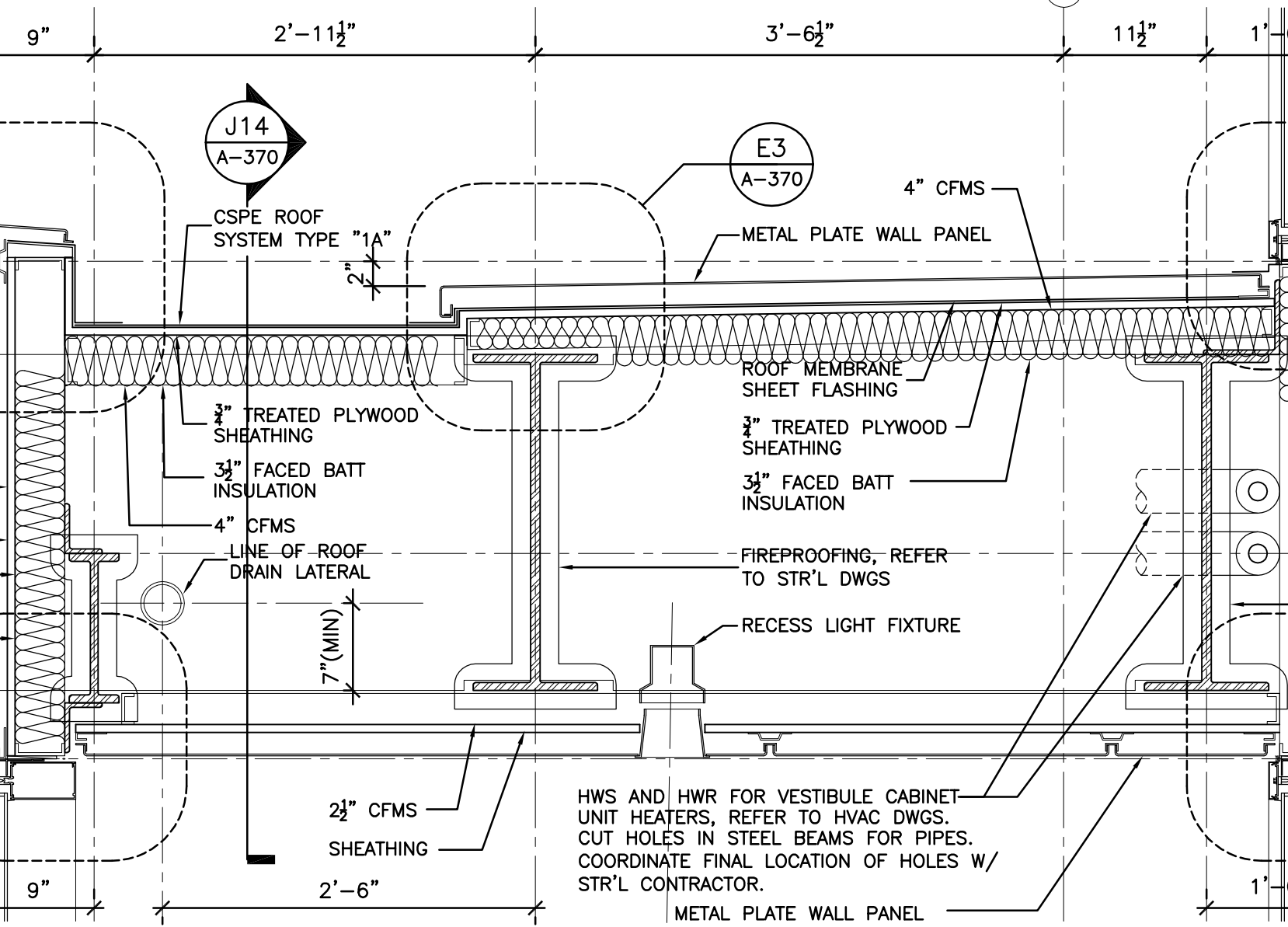

E14 BROAD STREET ENTRANCE CANOPY VESTIBULE, ENLARGED SECTION
A-370 SCALE: 1" = 1'-0"

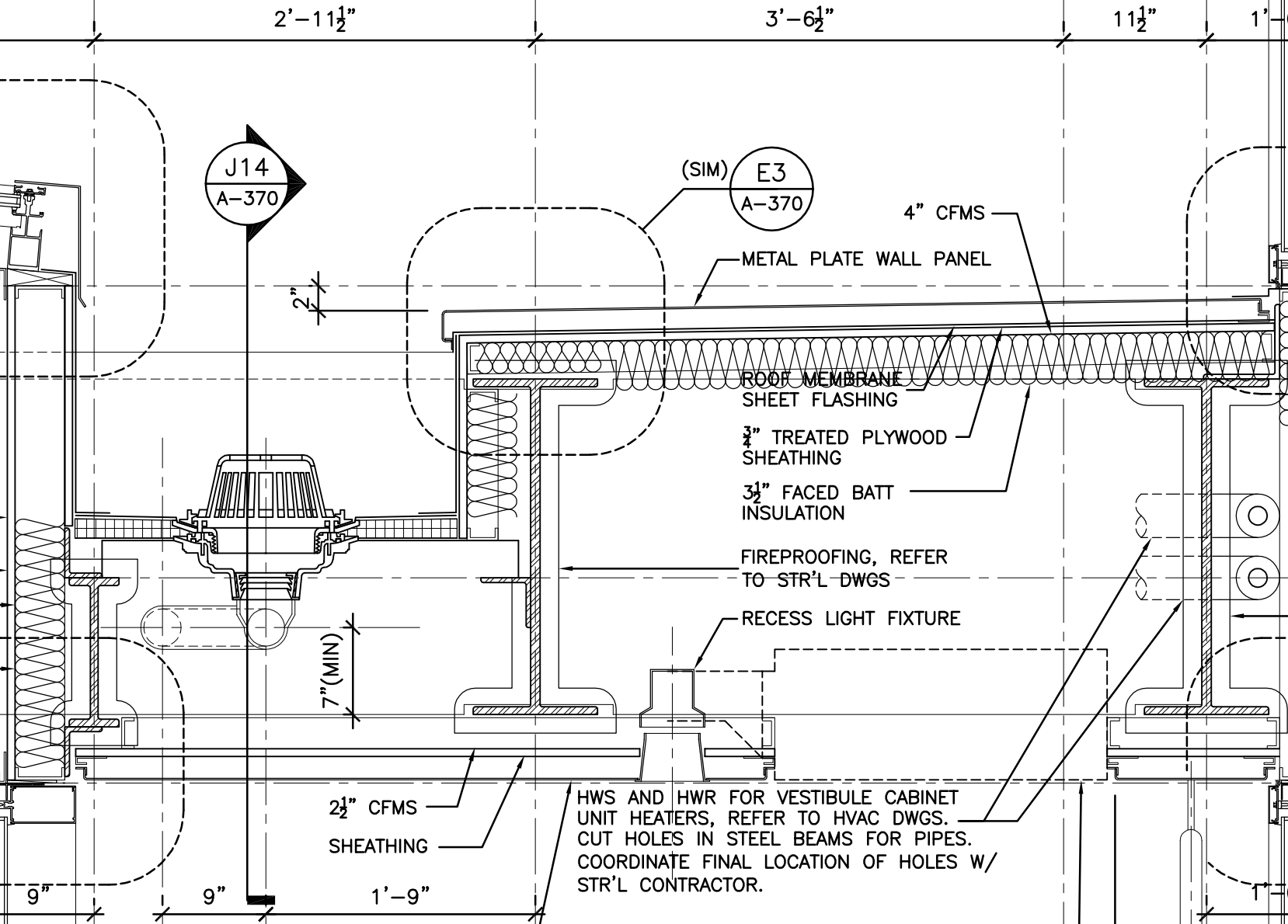

A14 BROAD STREET ENTRANCE CANOPY VESTIBULE, ENLARGED SECTION
A-370 SCALE: 1" = 1'-0"

VITETTA
ARCHITECTURE ENGINEERING PLANNING INTERIOR DESIGN
PHILADELPHIA NAVAL BUSINESS CENTER
4747 S. BRADDOCK ST. PHILADELPHIA PA 19112
T. 215-218-4747 F. 215-218-4740

K Kelly/Maiello Inc.
Architects & Planners
1420 WALNUT STREET, 15TH FLOOR
PHILADELPHIA PA 19102-4005
215-546-0800 FAX 215-546-1420

TVS
THOMPSON, VENTULETTI, STARBUCK & ASSOCIATES, INC.
2700 PROMENADE TWO
1250 PEACHTREE STREET N.E.
ATLANTA, GEORGIA 30309-3591
404-888-6600 FAX 404-888-6700

PROJECT # 9303.04.00
ALL DIMENSIONS MUST BE VERIFIED BY CONTRACTOR AND THE ARCHITECT NOTIFIED OF ANY DISCREPANCIES BEFORE PROCEEDING WITH THE CONSTRUCTION. NOT SCALE.
DRAWINGS © 2007 VITETTA

SEAL

EXPANSION AND RENOVATION TO THE PENNSYLVANIA CONVENTION CENTER
1101 ARCH STREET • PHILADELPHIA, PENNSYLVANIA 19107

PENNSYLVANIA CONVENTION CENTER AUTHORITY
ONE PENNSYLVANIA CONVENTION CENTER PLACE
1101 ARCH STREET
PHILADELPHIA, PENNSYLVANIA 19107

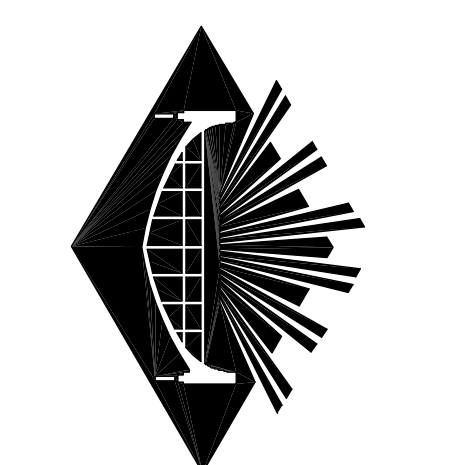

RECORD SET

NO.	REVISIONS	DATE
1	RECORD SET CONTRACTS 1 AND 2	05/02/11

DRAWING TITLE: **ENLARGED DETAILS**

PROJECT NO. 07-9303.04.00
DRAWN BY: JK / KH
CHECKED BY: JK / KH
DATE: 9/28/07
SCALE: AS NOTED

A-370

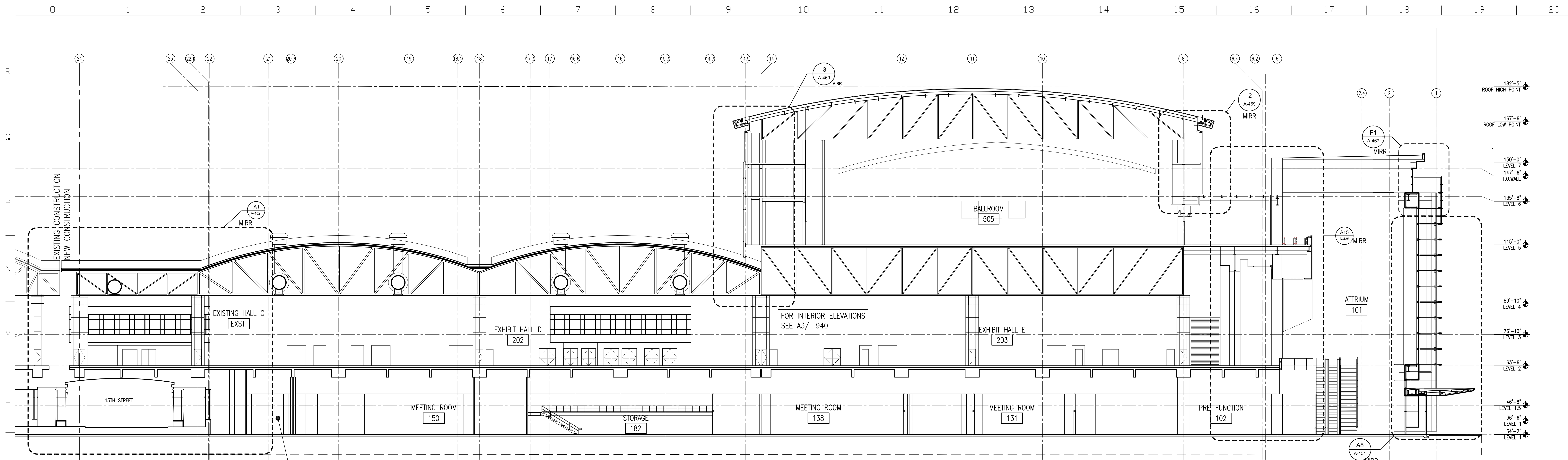

K1 ATRIUM BUILDING SECTION
 A401 SCALE: 1/16" = 1'-0"

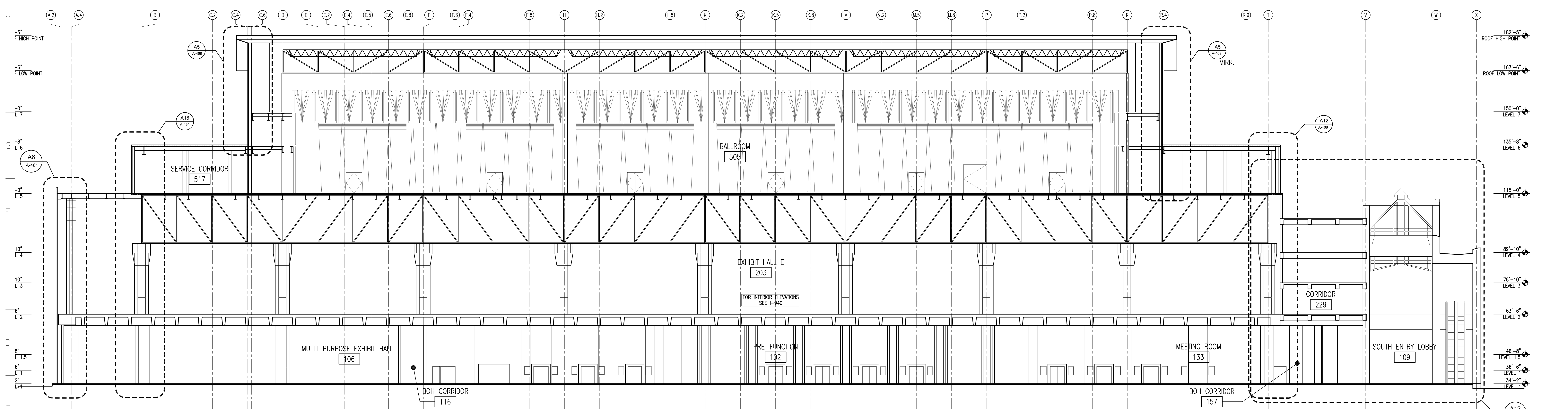

C1 BUILDING SECTION
 A401 SCALE: 1/16" = 1'-0"

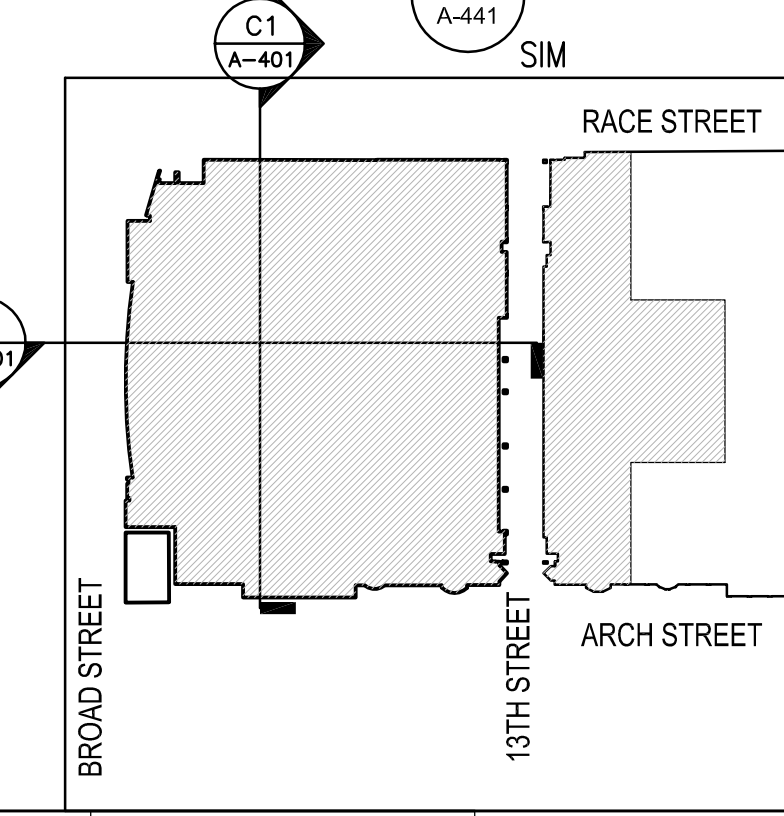

VITETTA
 ARCHITECTURE ENGINEERING PLANNING INTERIOR DESIGN
 PHILADELPHIA NAVAL BUSINESS CENTER
 4747 S. BROAD ST. PHILADELPHIA PA 19112
 T 215.218.4747 F 215.218.4740

K Kelly/Maiello Inc.
 Architects & Planners
 1420 WALNUT STREET, 15TH FLOOR
 PHILADELPHIA PA 19102-4015
 215-546-0800 FAX: 215-546-1420

tvs THOMPSON, VENTURETTI, STANBACK & ASSOCIATES, INC.
 2700 PROMENADE TWO
 1230 PEACHTREE STREET N.E.
 ATLANTA, GEORGIA 30309-3891
 404-888-6000 FAX 404-888-6700

PROJECT # 9303.04.00
 ALL DIMENSIONS MUST BE VERIFIED BY CONTRACTOR AND THE ARCHITECT NOTIFIED OF ANY DISCREPANCIES BEFORE PROCEEDING WITH THE CONSTRUCTION. DO NOT SCALE DRAWINGS. © 2011 VITETTA

EXPANSION AND RENOVATION
 TO THE
PENNSYLVANIA CONVENTION CENTER
 1101 ARCH STREET • PHILADELPHIA, PENNSYLVANIA 19107

PENNSYLVANIA CONVENTION CENTER AUTHORITY
 ONE PENNSYLVANIA CONVENTION CENTER PLACE
 1101 ARCH STREET
 PHILADELPHIA, PENNSYLVANIA 19107

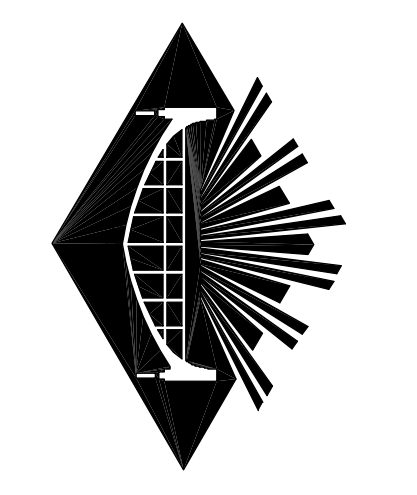

RECORD SET

NO.	REVISIONS	DATE
1	RECORD SET CONTRACTS 1 AND 2	05/02/11

BUILDING SECTIONS

PROJECT NO. VIT 9303.04
 DRAWING BY: ALEX SAMP MAIR
 CHECKED BY: JAY J. HAN
 DATE: 10/26/07
 SCALE: AS NOTED

DRAWING NO. **A-401**

**EXPANSION AND RENOVATION
 TO THE
 PENNSYLVANIA CONVENTION CENTER**
 1101 ARCH STREET • PHILADELPHIA, PENNSYLVANIA 19107

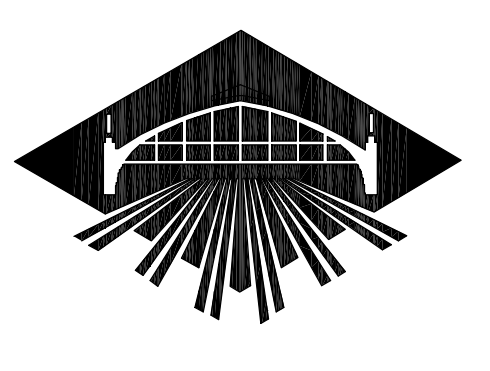

RECORD SET

NO.	REVISIONS	DATE
1	RECORD SET (CONTRACTS, 3 AND 2)	05/02/11

PROJECT NO. **A-740** DRAWING NO. **A-740**
 SHEET TITLE: **STAIRS H & I ENLARGED PLANS, SECTIONS**
 DRAWING BY: **KA**
 CHECKED BY: **KA**
 DATE: **05/02/09**
 REVISIONS: **2**

A-740

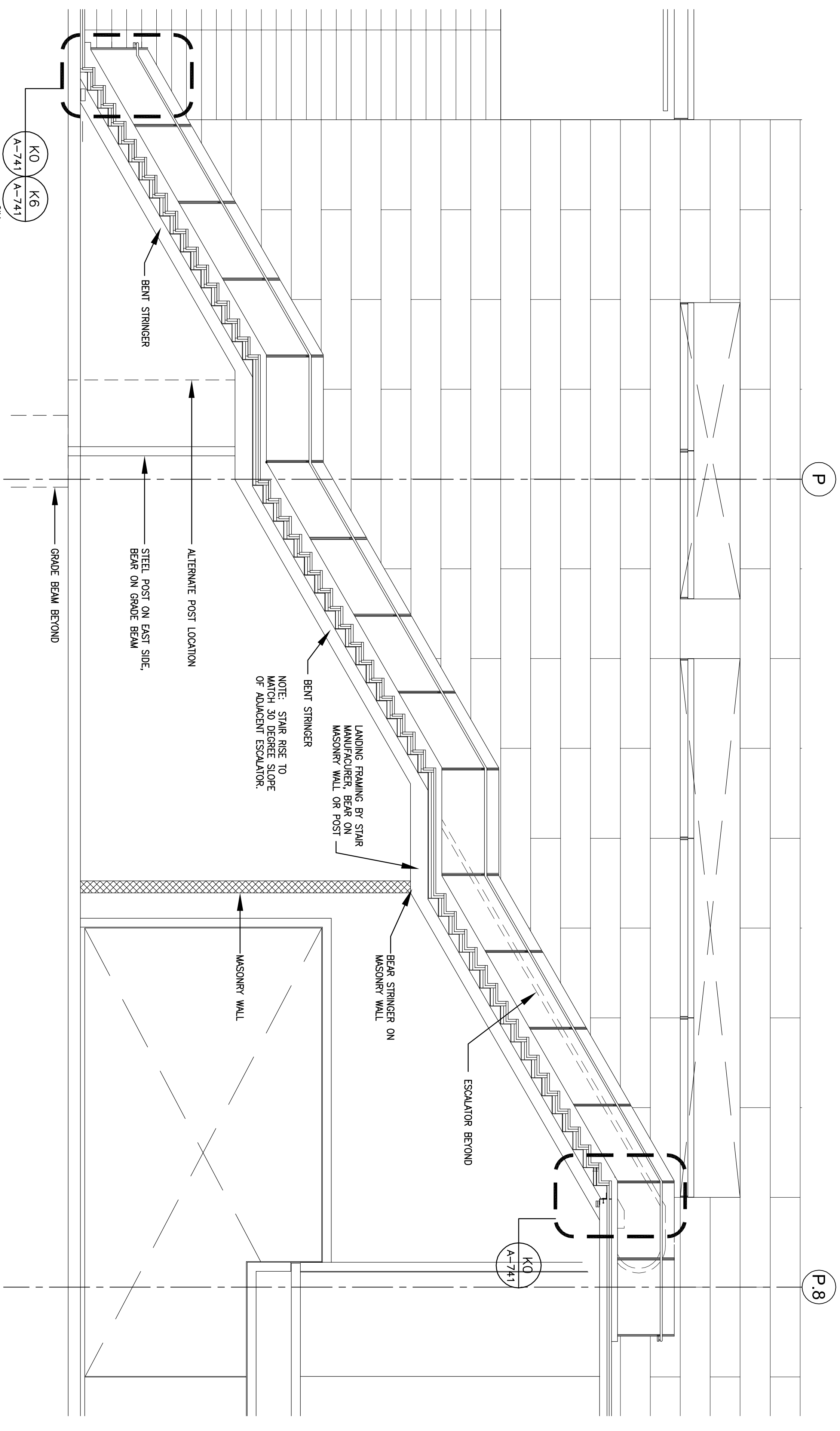

F11 SECTION STAIR I
 A-740 Scale: 1/4" = 1'-0"

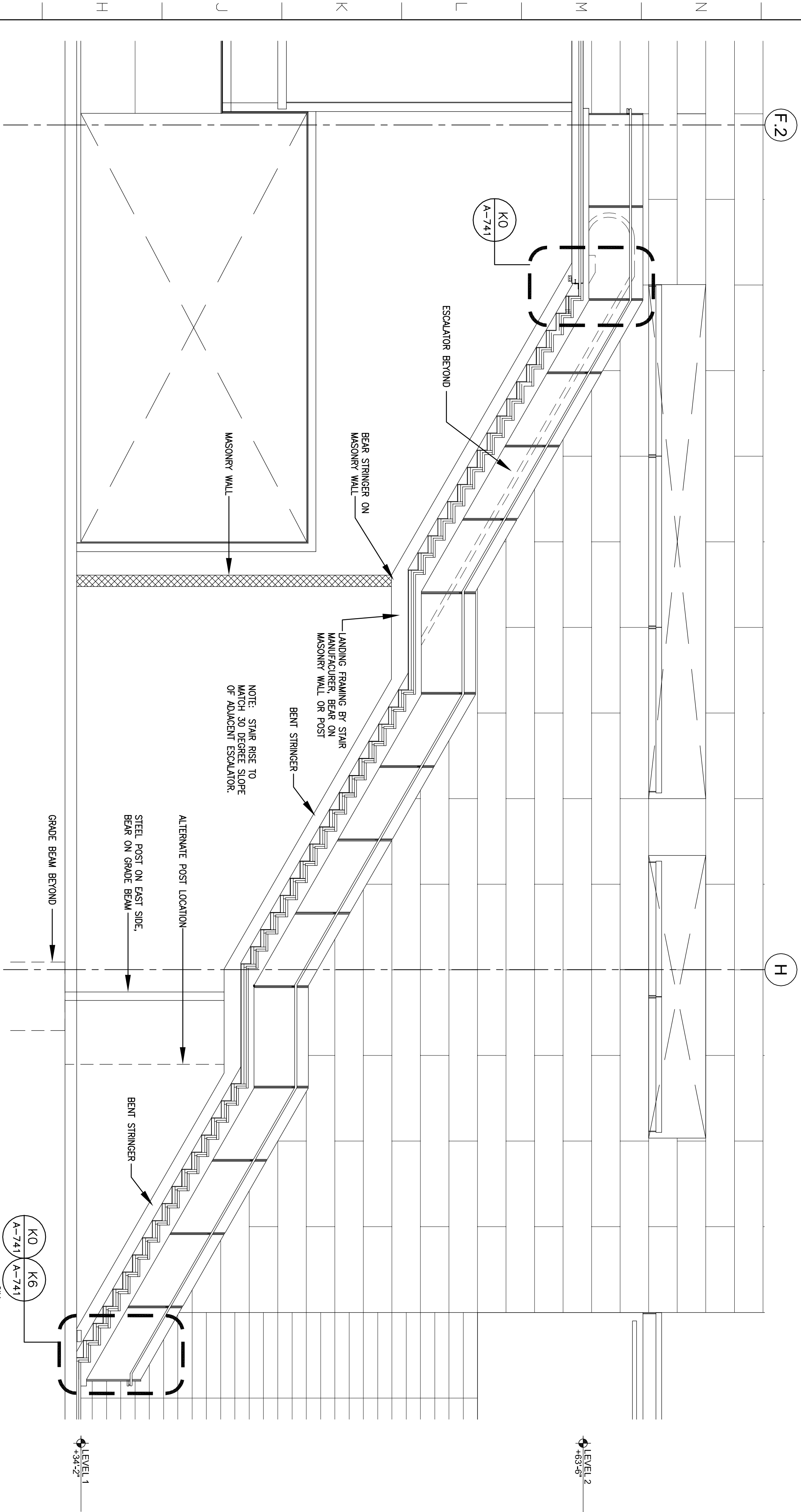

F1 SECTION STAIR H
 A-740 Scale: 1/4" = 1'-0"

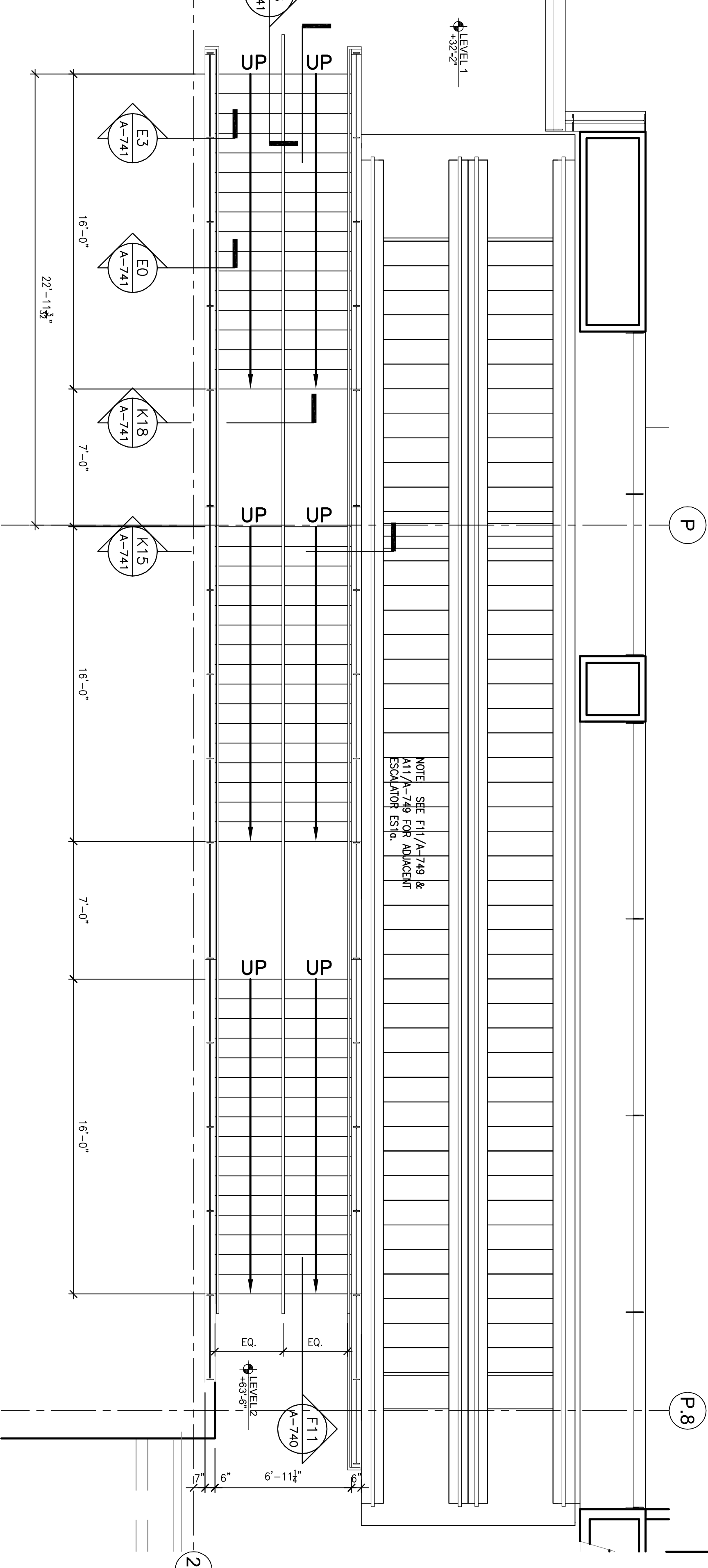

F11 ENLARGED PLAN STAIR I
 A-740 Scale: 1/4" = 1'-0"

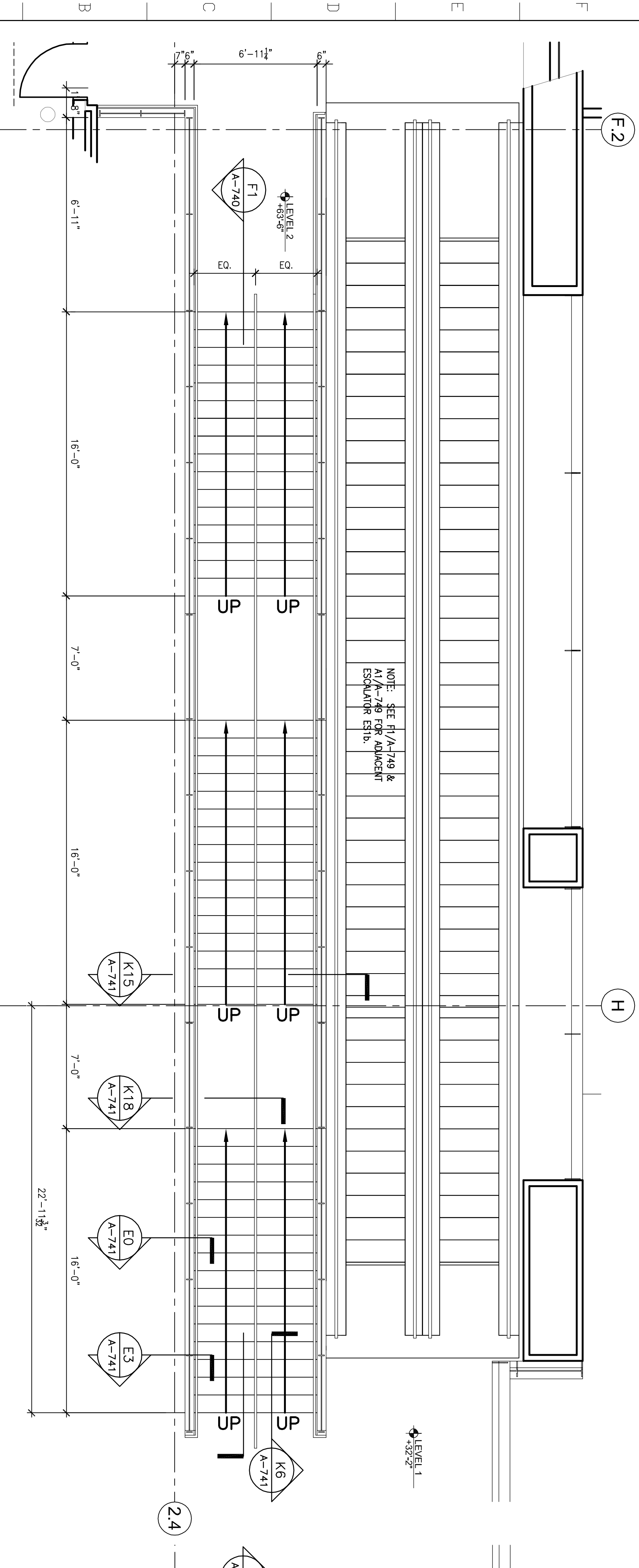

F1 ENLARGED PLAN STAIR H
 A-740 Scale: 1/4" = 1'-0"

EXPANSION AND RENOVATION
TO THE
PENNSYLVANIA CONVENTION CENTER
1101 ARCH STREET • PHILADELPHIA, PENNSYLVANIA 19107

PENNSYLVANIA CONVENTION CENTER AUTHORITY
ONE PENNSYLVANIA CONVENTION CENTER PLACE
1101 ARCH STREET
PHILADELPHIA, PENNSYLVANIA 19107

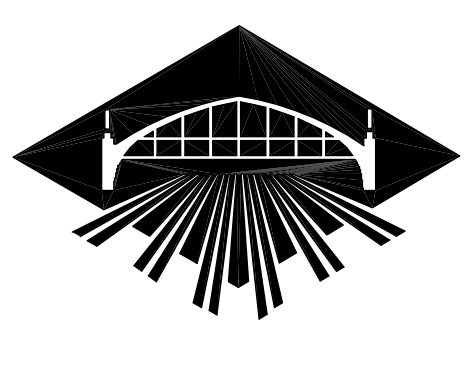

RECORD SET

NO.	REVISIONS	DATE
	RECORD SET, CONTRACTS, LAMB 2	03/02/11

PROJECT NO. 80030440
DRAWING NO. A-749
DATE 9/26/07
SCALE AS SHOWN

A-749

ENLARGED PLAN ESCALATORS C & D
ENLARGED PLANS
SECTIONS & DETAILS

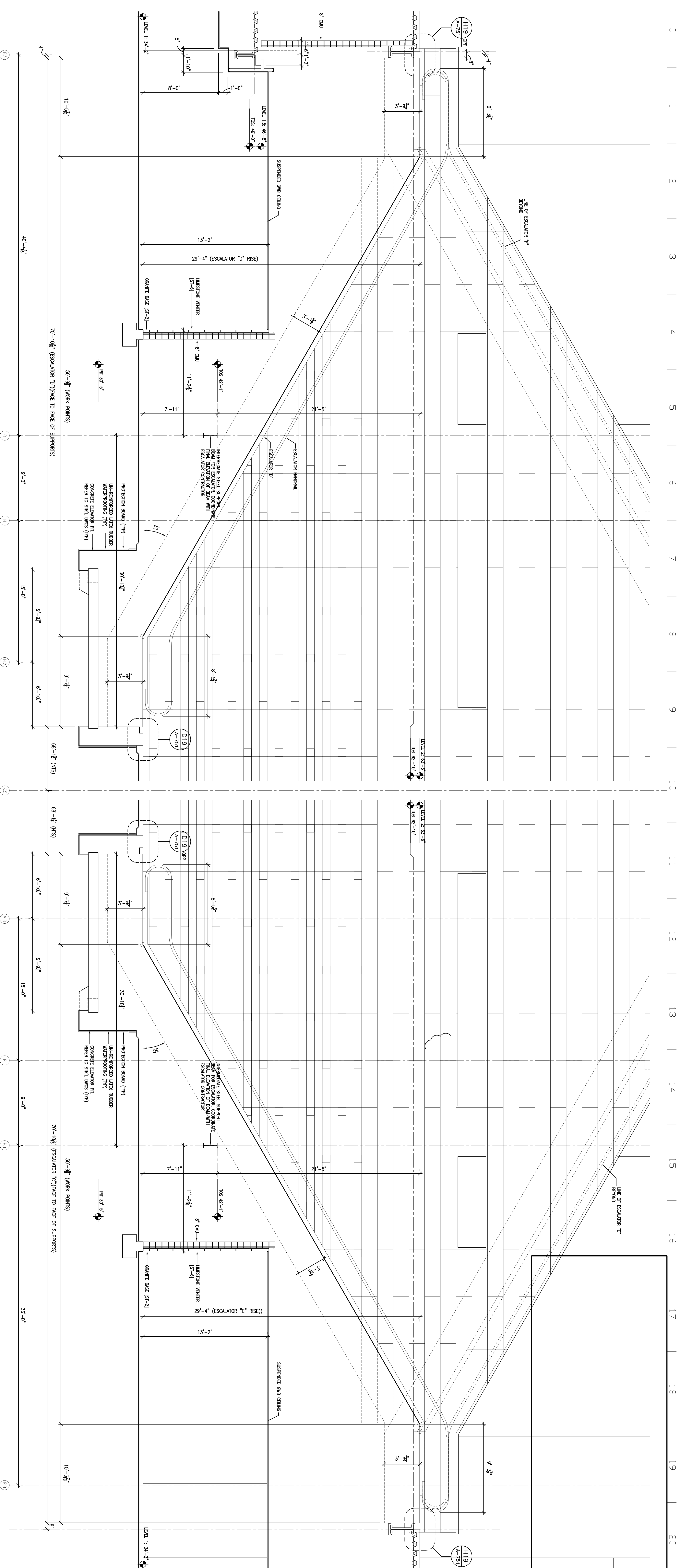

F1 SECTION ESCALATOR 'D' (ES1b)
SCALE: 1/4" = 1'-0"

F11 SECTION ESCALATOR 'C' (ES1a)
SCALE: 1/4" = 1'-0"

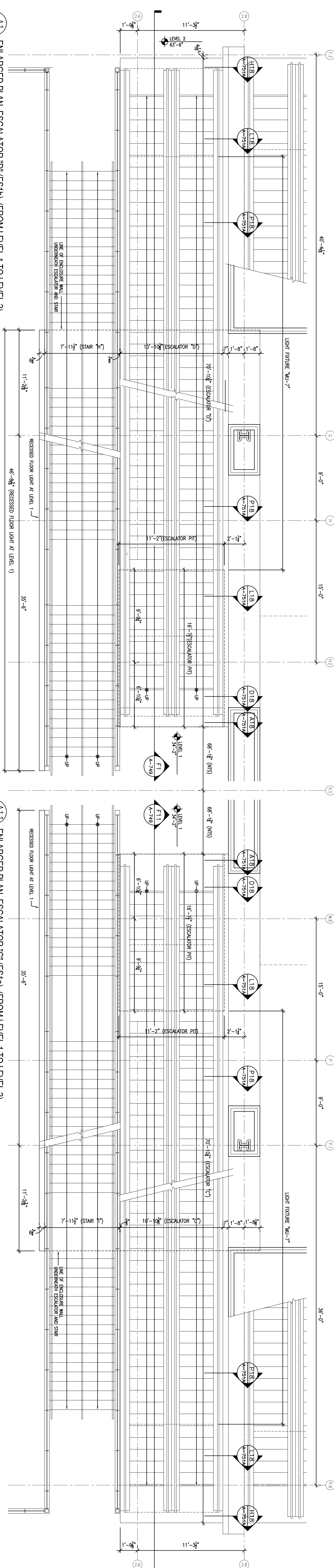

A1 ENLARGED PLAN ESCALATOR 'D' (ES1b) (FROM LEVEL 1 TO LEVEL 2)
SCALE: 1/4" = 1'-0"

A11 ENLARGED PLAN ESCALATOR 'C' (ES1a) (FROM LEVEL 1 TO LEVEL 2)
SCALE: 1/4" = 1'-0"

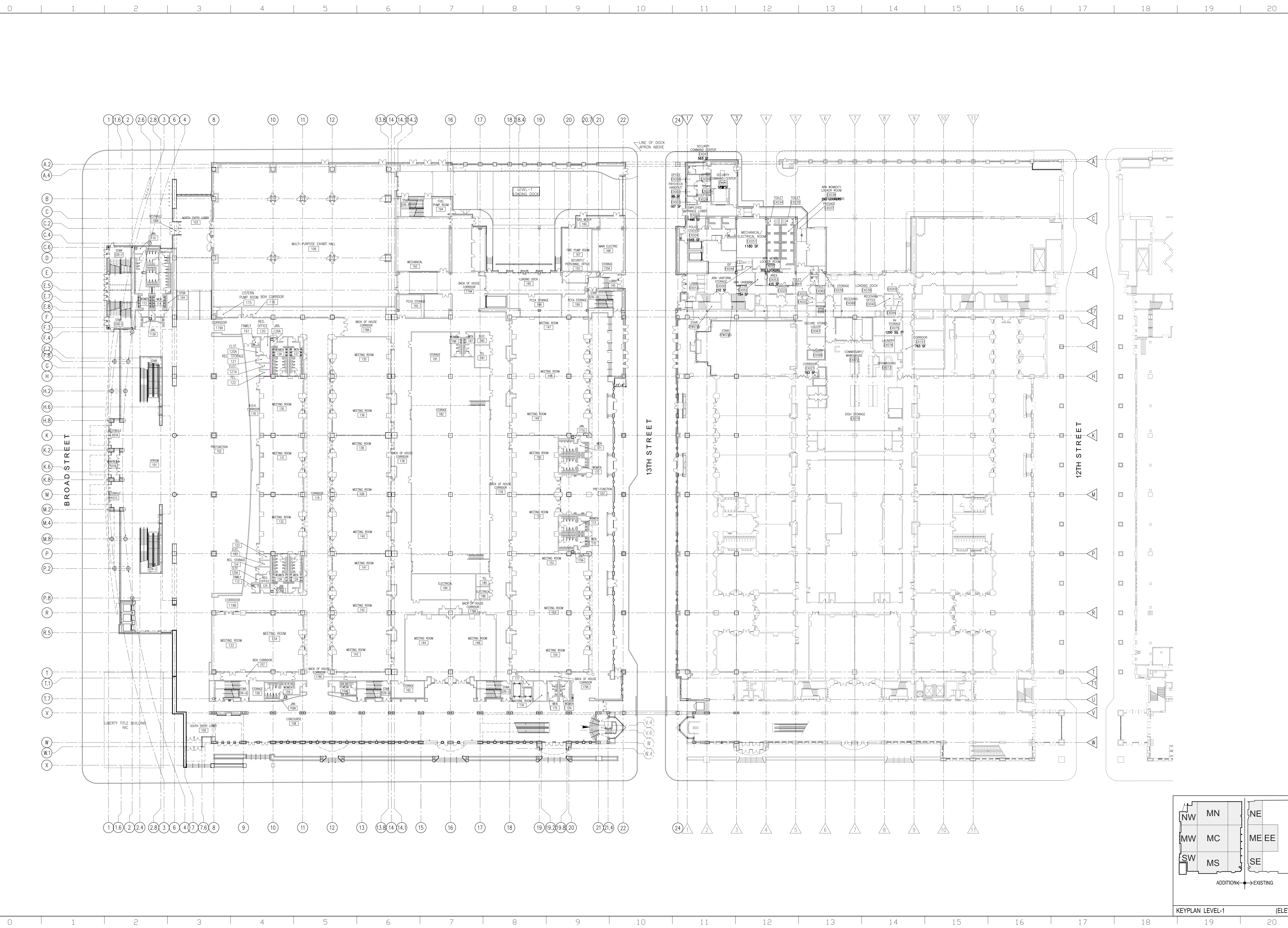

PROJECT # 9303.04.00
 ALL DIMENSIONS MUST BE VERIFIED BY CONTRACTOR AND
 THE ARCHITECT NOTIFIED OF ANY DISCREPANCIES BEFORE
 PROCEEDING WITH THE CONSTRUCTION ON A NOT SCALE
 DRAWING © 2007 VITETTA

SEAL

SEAL

EXPANSION AND RENOVATION
 TO THE
PENNSYLVANIA CONVENTION CENTER
 1101 ARCH STREET • PHILADELPHIA, PENNSYLVANIA 19107

PENNSYLVANIA CONVENTION CENTER AUTHORITY
 ONE PENNSYLVANIA CONVENTION CENTER PLACE
 1101 ARCH STREET
 PHILADELPHIA, PENNSYLVANIA 19107

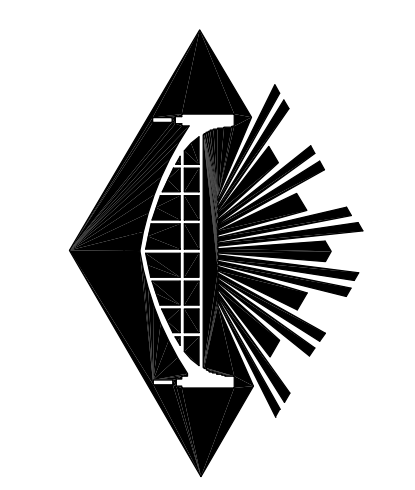

RECORD SET

NO.	REVISIONS	DATE
1	RECORD SET CONTRACTS 1 AND 2	05/02/11

DRAWING TITLE
**LEVEL-1
 OVERALL
 FLOOR PLAN**

PROJECT NO. VIT 9303.04
 DRAWING NO. G-101

CHECKED BY: [Signature]
 DATE: 6/28/07
 SCALE: AS NOTED

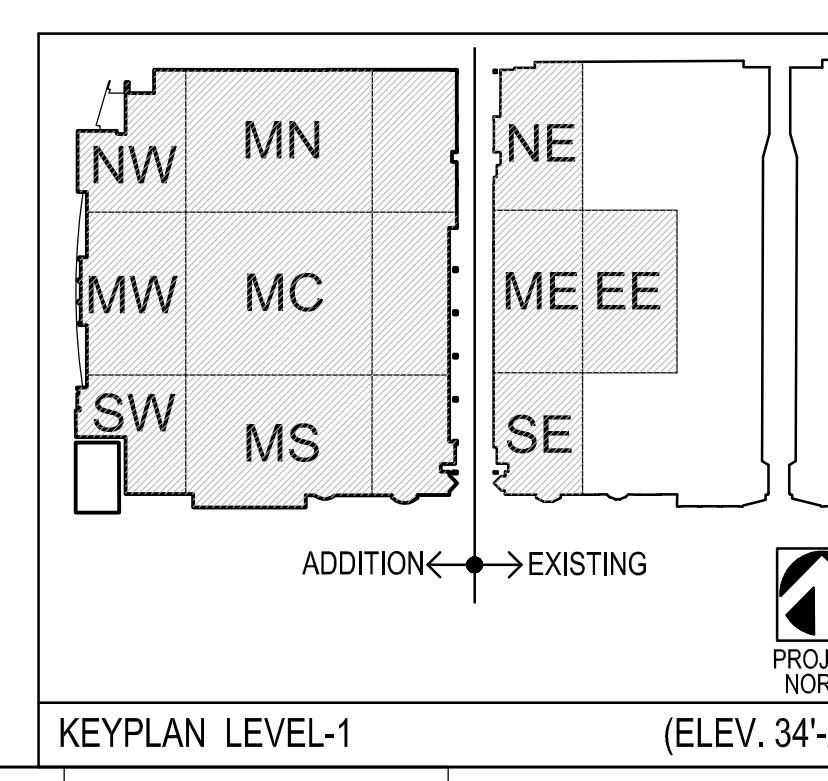

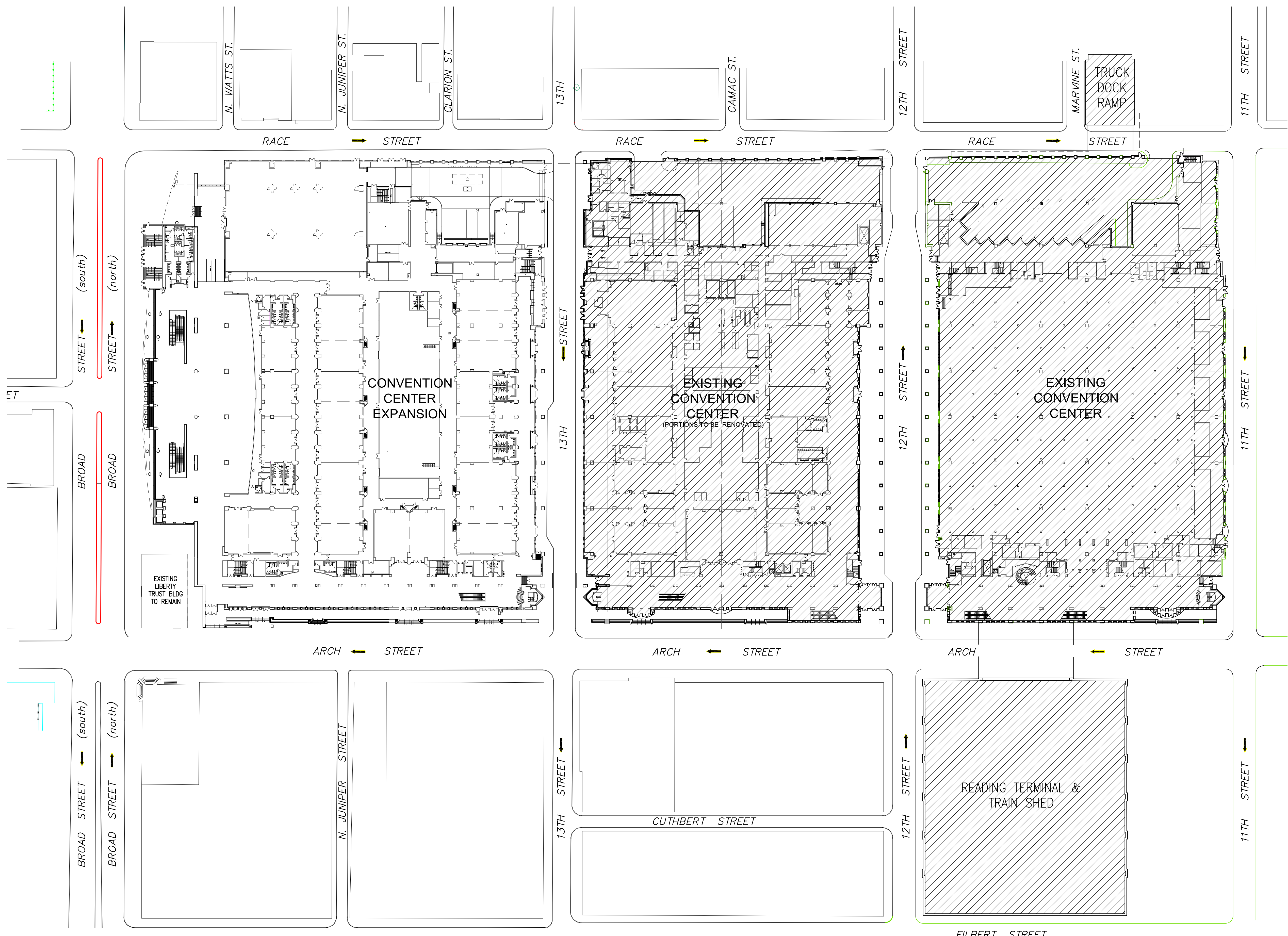

D5 ENTIRE BUILDING PLAN
 0-004 SCALE: 1/8" = 1'-0"

LEGEND

EXISTING CONSTRUCTION

PROPOSED NEW CONSTRUCTION

VITETTA
 ARCHITECTURE ENGINEERING PLANNING INTERIOR DESIGN
 PHILADELPHIA NAVAL BUSINESS CENTER
 4747 S. BROAD ST. PHILADELPHIA PA 19112
 T: 215.219.4747 F: 215.215.4740

K Kelly/Maiello Inc.
 Architects & Planners
 1420 WALNUT STREET, 15TH FLOOR
 PHILADELPHIA PA 19102-4015
 215-546-0800 FAX: 215-546-1420

tvS THOMPSON VENTULETTI, STANBACK &
 ASSOCIATES, INC.
 2700 PROMENADE TWO
 1200 PRADTREE STREET N.E.
 ATLANTA, GEORGIA 30309-3591
 404-888-6600 FAX: 404-888-6700

PROJECT # 9903.04.00
 ALL DIMENSIONS MUST BE VERIFIED BY CONTRACTOR AND
 THE ARCHITECT NOTIFIED OF ANY DISCREPANCIES BEFORE
 PROCEEDING WITH THE CONSTRUCTION. NO SCALE
 DRAWINGS © 2007 VITETTA

SEAL

SEAL

EXPANSION AND RENOVATION
 TO THE
PENNSYLVANIA CONVENTION CENTER
 1101 ARCH STREET • PHILADELPHIA, PENNSYLVANIA 19107

PENNSYLVANIA CONVENTION CENTER AUTHORITY
 ONE PENNSYLVANIA CONVENTION CENTER PLACE
 1101 ARCH STREET
 PHILADELPHIA, PENNSYLVANIA 19107

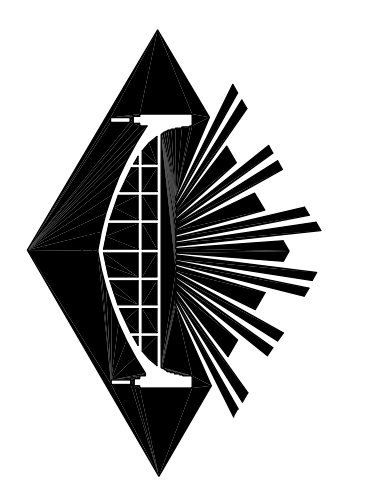

RECORD SET

NO.	REVISIONS	DATE
1	RECORD SET CONTRACTS 1 AND 2	05/02/11

DRAWING TITLE
ENTIRE BUILDING PLAN

PROJECT NO. VIT 9903.04
 DRAWING NO. **G-004**
 DRAWN BY: [blank]
 CHECKED BY: JK / RH
 DATE: 9/28/07
 SCALE: AS SHOWN

PROJECT # 9903.04.00
 ALL DIMENSIONS MUST BE VERIFIED BY CONTRACTOR AND
 THE ARCHITECT NOTIFIED OF ANY DISCREPANCIES BEFORE
 PROCEEDING WITH THE CONSTRUCTION. NO SCALE
 DRAWINGS © 2007 VITETTA

SEAL

SEAL

EXPANSION AND RENOVATION
 TO THE
PENNSYLVANIA CONVENTION CENTER
 1101 ARCH STREET • PHILADELPHIA, PENNSYLVANIA 19107

PENNSYLVANIA CONVENTION CENTER AUTHORITY
 ONE PENNSYLVANIA CONVENTION CENTER PLACE
 1101 ARCH STREET
 PHILADELPHIA, PENNSYLVANIA 19107

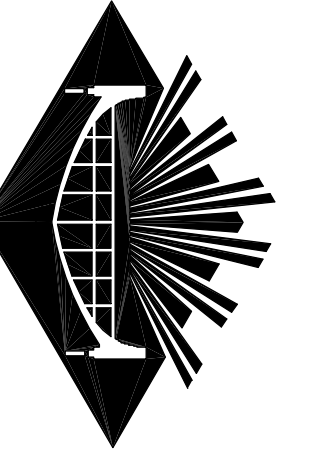

RECORD SET

NO.	REVISIONS	DATE
1	RECORD SET CONTRACTS 1 AND 2	05/02/11

DRAWING TITLE
LEVEL-2 OVERALL FLOOR PLAN

PROJECT NO. VIT 9903.04
 DRAWING NO. **G-102**

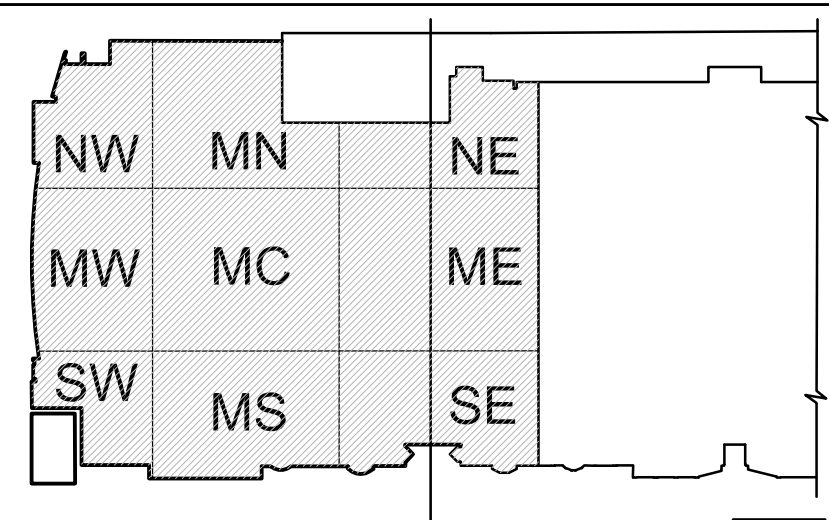

KEYPLAN LEVEL-2 (ELEV. 63'-6")

CHECKED BY: JK / RH
 DATE: 9/28/07
 SCALE: AS NOTED

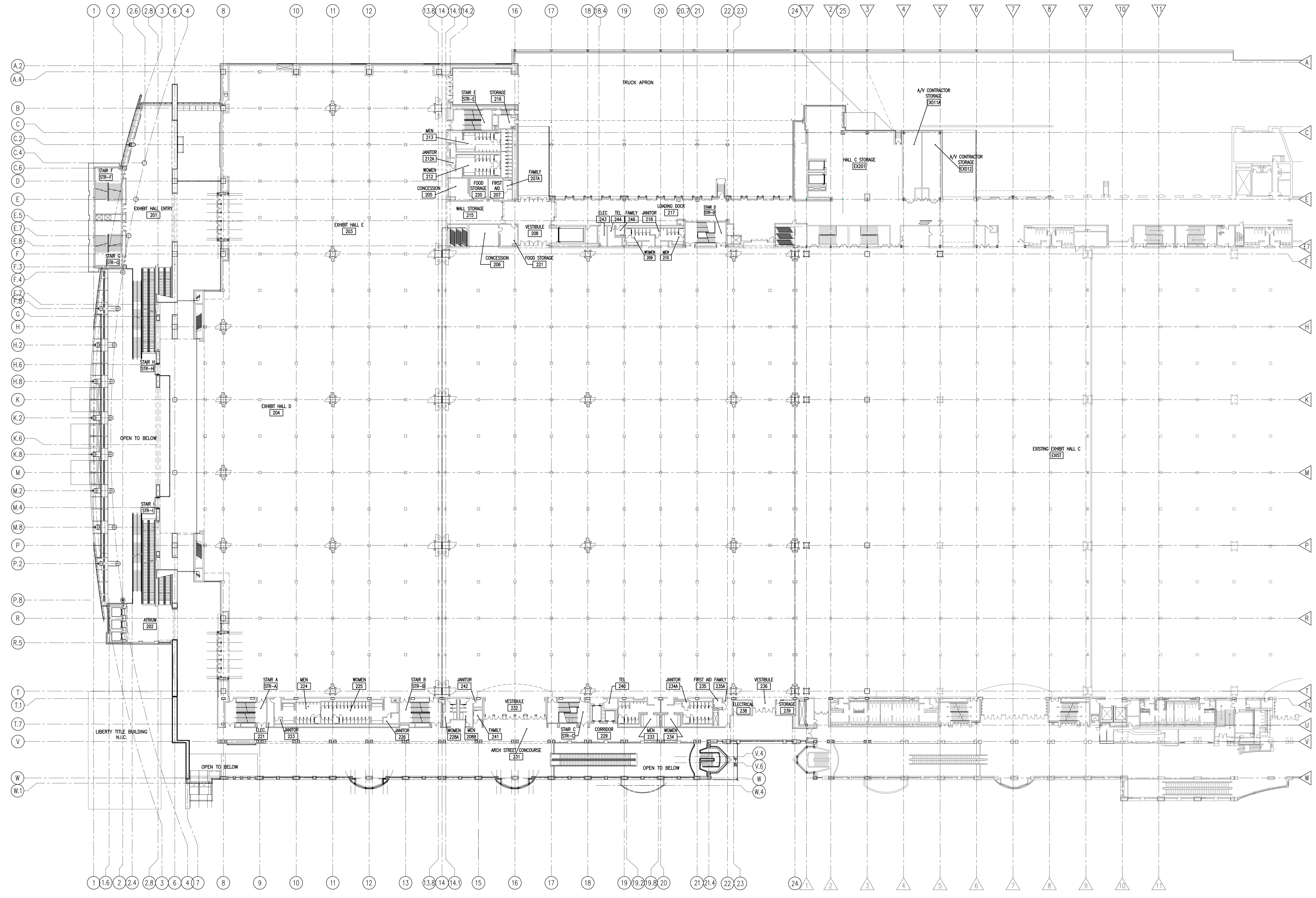

LEVEL-2 OVERALL
 SCALE: 1/32" = 1'-0"

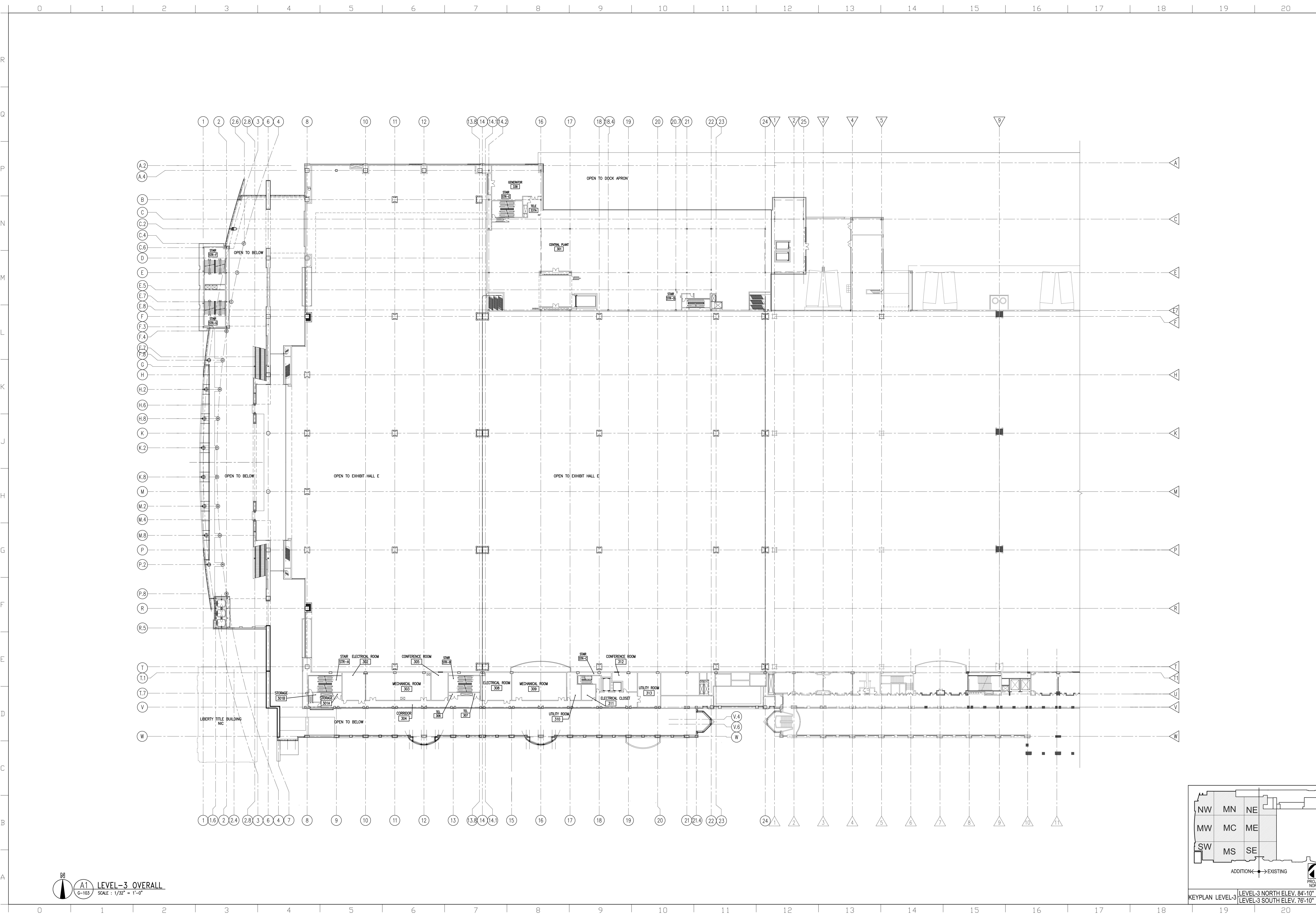

A1 LEVEL-3 OVERALL
 6-103 SCALE: 1/32" = 1'-0"

VITETTA
 ARCHITECTURE ENGINEERING PLANNING INTERIOR DESIGN
 PHILADELPHIA NAVAL BUSINESS CENTER
 4747 S. BROAD ST. PHILADELPHIA PA 19112
 T: 215.219.4747 F: 215.215.4740

K Kelly/Maiello Inc.
 Architects & Planners
 1420 WALNUT STREET, 15TH FLOOR
 PHILADELPHIA PA 19102-6015
 215-546-0800 FAX: 215-546-1420

tvS THOMPSON VENTULETTI STANBACK & ASSOCIATES, INC.
 2700 PROMENADE TWO
 1200 PINEHURST STREET N.E.
 ATLANTA, GEORGIA 30309-3591
 404-888-6600 FAX: 404-888-6700

PROJECT # 9903.04.00
 ALL DIMENSIONS MUST BE VERIFIED BY CONTRACTOR AND THE ARCHITECT NOTIFIED OF ANY DISCREPANCIES BEFORE PROCEEDING WITH THE CONSTRUCTION. VOID NOT SCALE DRAWINGS © 2007 VITETTA

SEAL
 SEAL

EXPANSION AND RENOVATION
 TO THE
PENNSYLVANIA CONVENTION CENTER
 1101 ARCH STREET • PHILADELPHIA, PENNSYLVANIA 19107

PENNSYLVANIA CONVENTION CENTER AUTHORITY
 ONE PENNSYLVANIA CONVENTION CENTER PLACE
 1101 ARCH STREET
 PHILADELPHIA, PENNSYLVANIA 19107

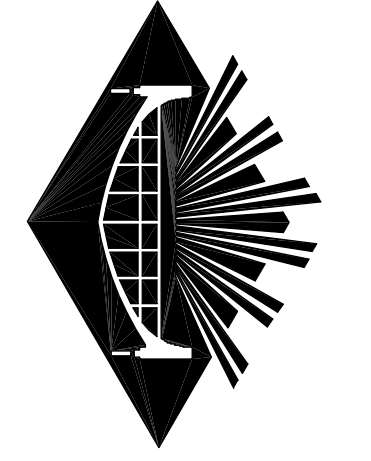

RECORD SET

NO.	REVISIONS	DATE
1	RECORD SET CONTRACTS 1 AND 2	05/02/11

DRAWING TITLE: **LEVEL-3 OVERALL FLOOR PLAN**

PROJECT NO.: VIT 9903.04
 DRAWN BY: [Signature]
 CHECKED BY: JK / KH
 DATE: 9/28/07
 SCALE: AS NOTED

G-103

KEYPLAN LEVEL-3: LEVEL-3 NORTH ELEV. 84'-10"
 LEVEL-3 SOUTH ELEV. 76'-10"

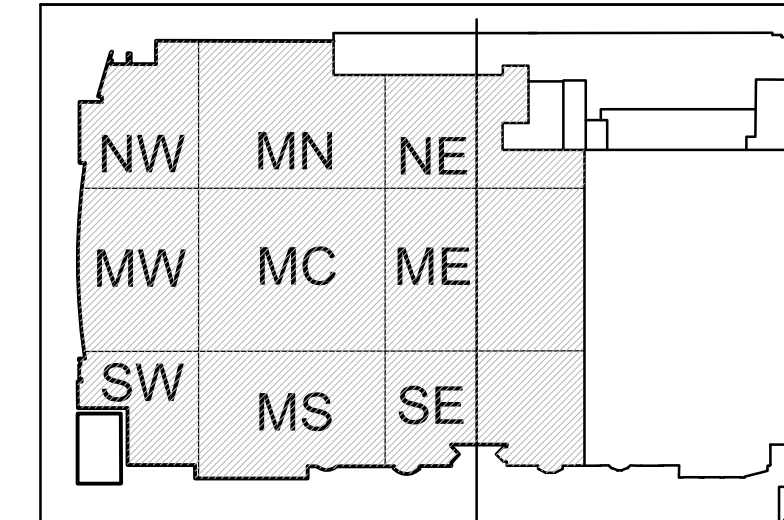

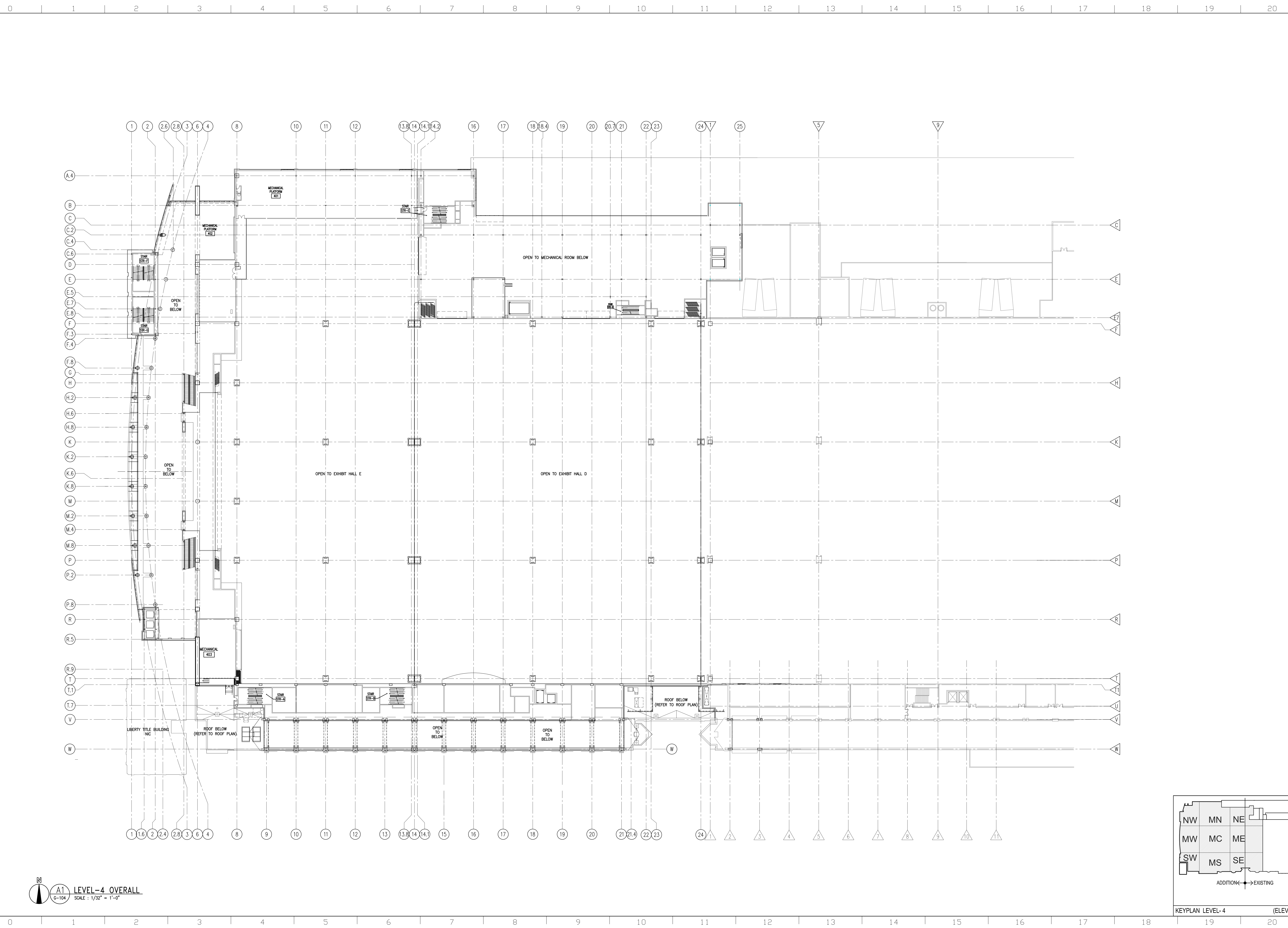

A1 LEVEL-4 OVERALL
 G-104 SCALE: 1/32" = 1'-0"

VITETTA
 ARCHITECTURE ENGINEERING PLANNING INTERIOR DESIGN
 PHILADELPHIA NAVAL BUSINESS CENTER
 4747 S. BROAD ST. PHILADELPHIA PA 19112
 T: 215.219.4747 F: 215.215.4740

K Kelly/Maiello Inc.
 Architects & Planners
 1420 WALNUT STREET, 15TH FLOOR
 PHILADELPHIA PA 19102-8015
 215-546-0800 FAX: 215-546-1420

tvS THOMPSON VENTULETTI, STARNACK &
 ASSOCIATES, INC.
 2700 PROMENADE TWO
 1200 PRACHTREE STREET N.E.
 ATLANTA, GEORGIA 30309-3591
 404-888-6600 FAX: 404-888-6700

PROJECT # 9903.04.00
 ALL DIMENSIONS MUST BE VERIFIED BY CONTRACTOR AND
 THE ARCHITECT NOTIFIED OF ANY DISCREPANCIES BEFORE
 PROCEEDING WITH THE CONSTRUCTION. NO NET SCALE
 DRAWINGS © 2007 VITETTA

SEAL

SEAL

EXPANSION AND RENOVATION
 TO THE
PENNSYLVANIA CONVENTION CENTER
 1101 ARCH STREET • PHILADELPHIA, PENNSYLVANIA 19107
 PENNSYLVANIA CONVENTION CENTER AUTHORITY
 ONE PENNSYLVANIA CONVENTION CENTER PLACE
 1101 ARCH STREET
 PHILADELPHIA, PENNSYLVANIA 19107

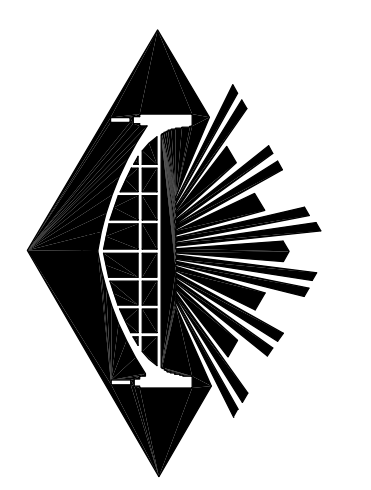

RECORD SET

NO.	REVISIONS	DATE
1	RECORD SET CONTRACTS 1 AND 2	05/02/11

DRAWING TITLE: **LEVEL-4 OVERALL FLOOR PLAN**
 DRAWING NO. **G-104**

PROJECT NO. VIT 9903.04
 CHECKED BY: JK / RH
 DATE: 9/28/07
 SCALE: AS NOTED

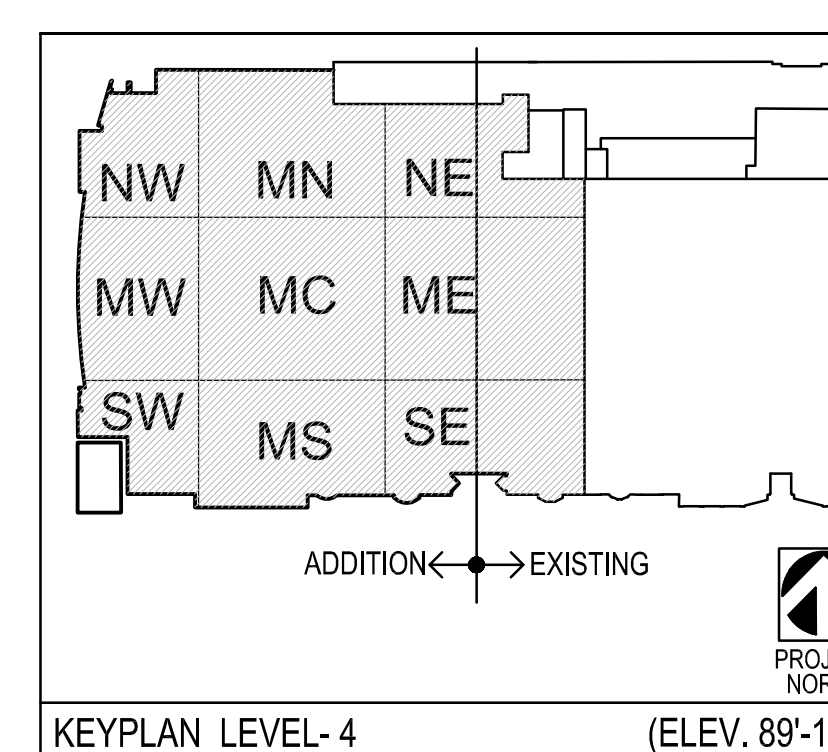

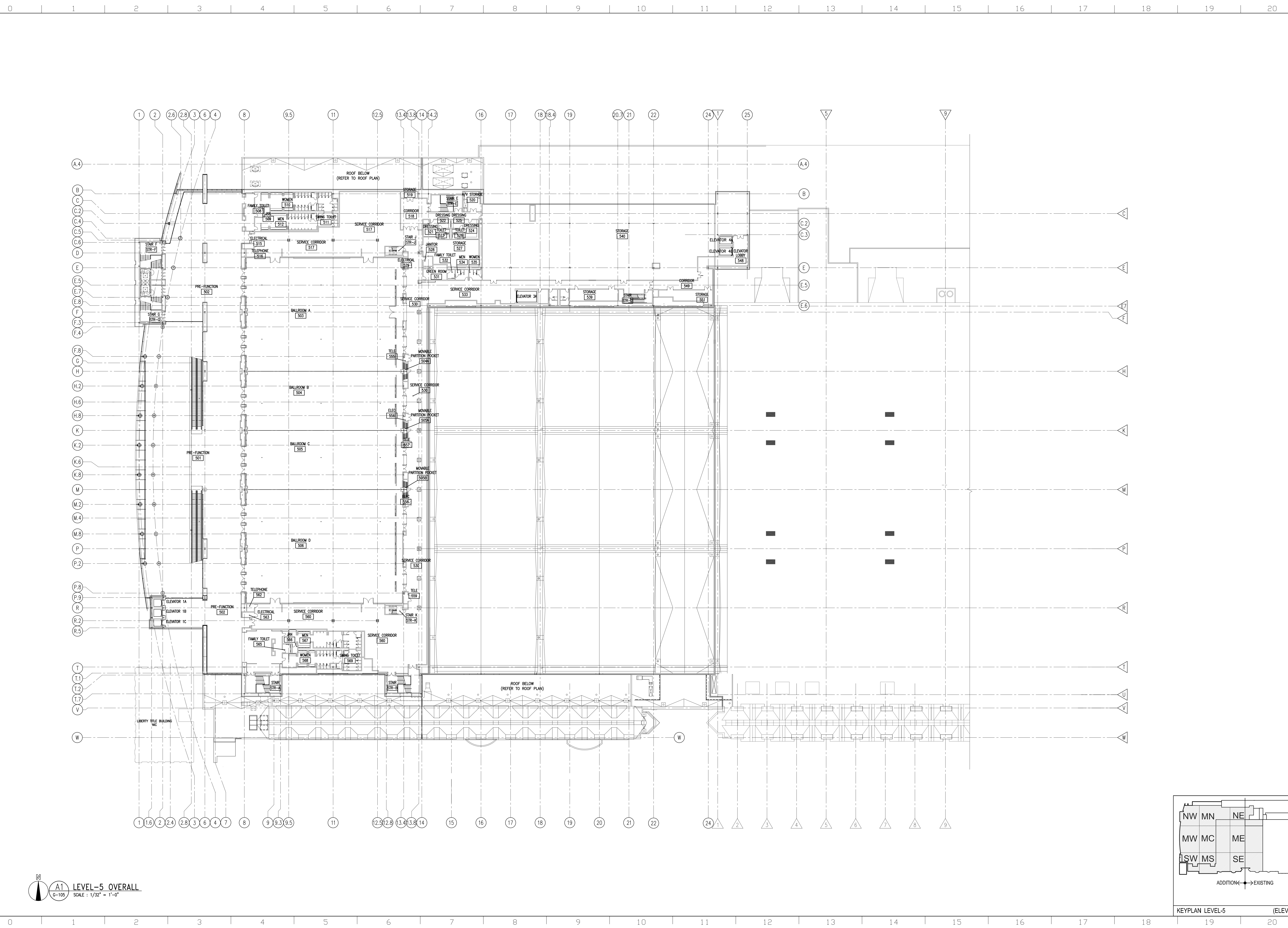

PROJECT # 9903.04.00
 ALL DIMENSIONS MUST BE VERIFIED BY CONTRACTOR AND
 THE ARCHITECT NOTIFIED OF ANY DISCREPANCIES BEFORE
 PROCEEDING WITH THE CONSTRUCTION. NO SCALE
 DRAWINGS © 2007 VITETTA

SEAL

SEAL

EXPANSION AND RENOVATION
 TO THE
PENNSYLVANIA CONVENTION CENTER
 1101 ARCH STREET • PHILADELPHIA, PENNSYLVANIA 19107
 PENNSYLVANIA CONVENTION CENTER AUTHORITY
 ONE PENNSYLVANIA CONVENTION CENTER PLACE
 1101 ARCH STREET
 PHILADELPHIA, PENNSYLVANIA 19107

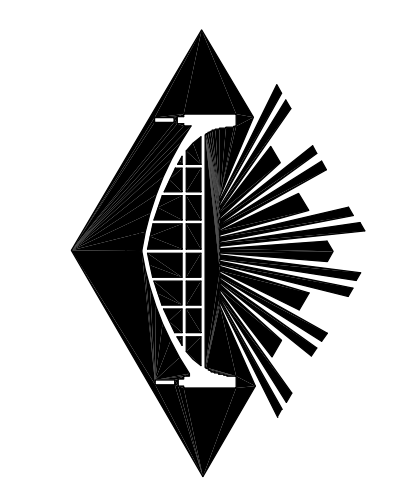

RECORD SET

NO.	REVISIONS	DATE
1	RECORD SET CONTRACTS 1 AND 2	05/02/11

DRAWING TITLE
LEVEL-5 OVERALL FLOOR PLAN

PROJECT NO. VIT 9903.04
 DRAWING NO. **G-105**

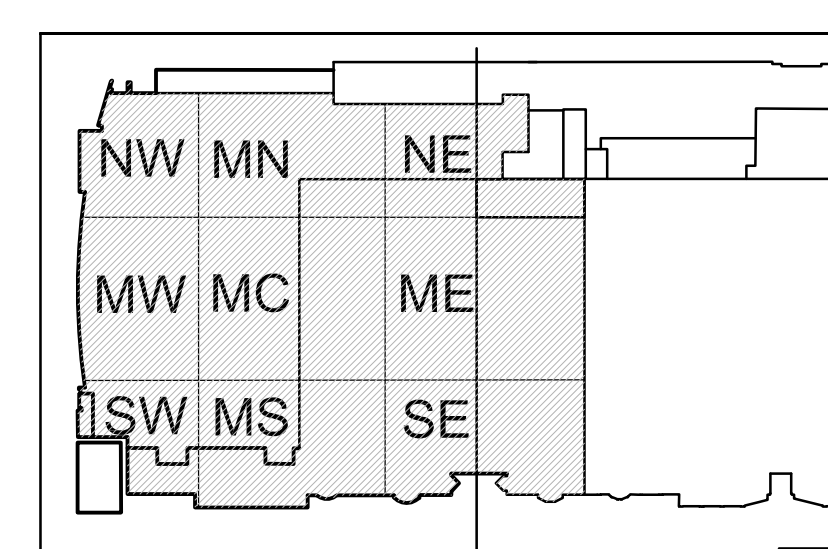

KEYPLAN LEVEL-5 (ELEV. 115'-0")

A1 LEVEL-5 OVERALL
 G-105
 SCALE: 1/32" = 1'-0"

CHECKED BY
 DATE: 9/28/07
 SCALE: AS NOTED

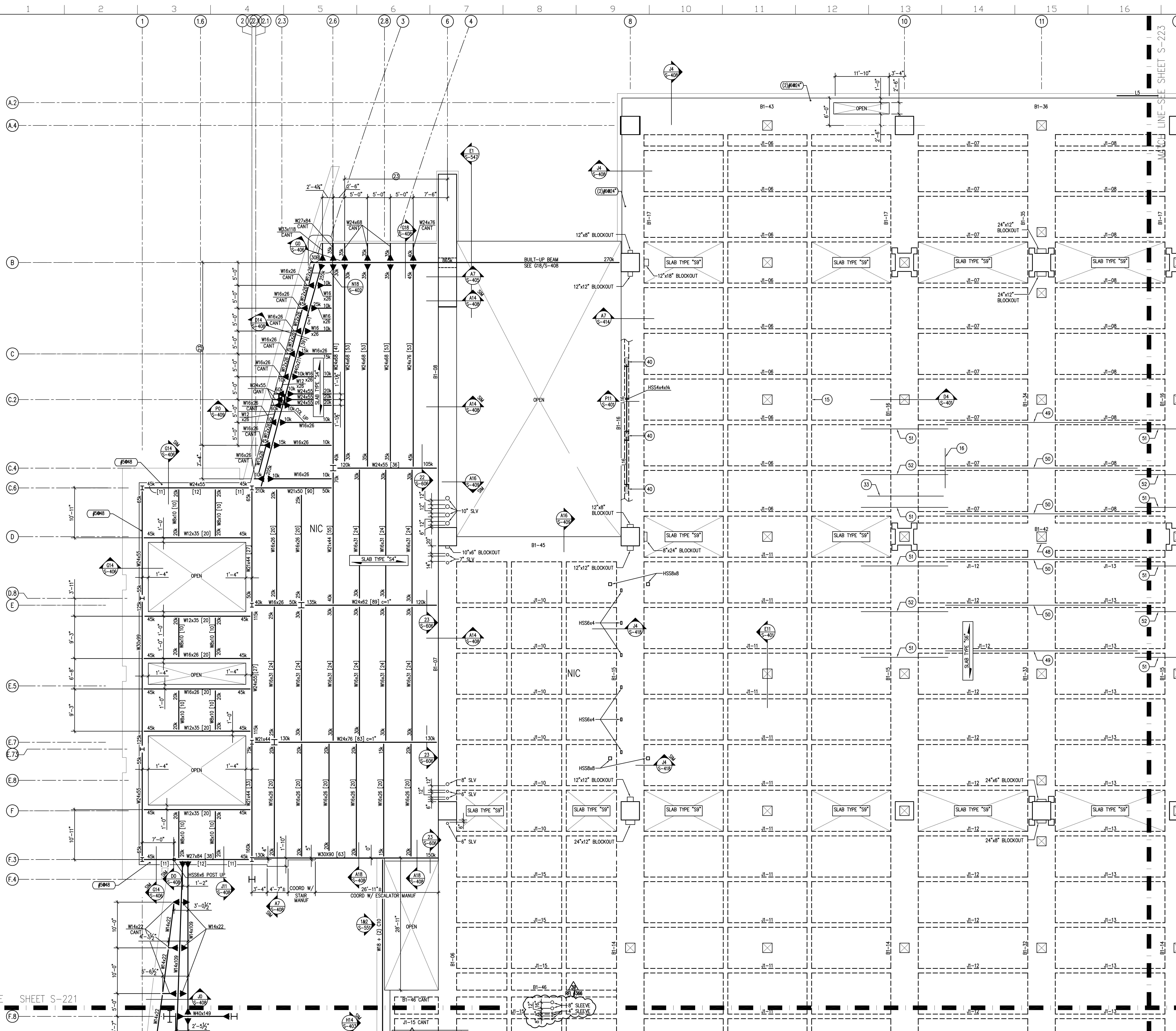

- FRAMING NOTES:
- 1) NEW STRUCTURAL SLAB EL. = +63'-6" UN.L.O. ON PLAN AS (3) FROM +63'-6" TYPICAL STRUCTURAL STEEL EL. = +62'-10" UN.L.O. ON PLAN AS (4) FROM +62'-10".
 - 2) TOP OF STEEL ELEVATION OF BEAMS PARALLEL TO JOISTS IS TO MATCH SLOPE OF JOIST BETWEEN SUPPORTING GRIDERS AT EACH END UNLESS NOTED.
 - 3) ALL BEAMS & JOISTS ARE SPACED EVENLY BETWEEN COLUMN LINES UNLESS NOTED.
 - 4) COORDINATE SIZE & LOCATION OF ALL ROOF DECK OPENINGS WITH ARCHITECTURAL, MECHANICAL, ELECTRICAL & PLUMBING DRAWINGS.
 - 5) SEE DWG. S-101 & S-102 FOR GENERAL NOTES.
 - 6) SEE DWG. S-101 TO S-106 FOR TYPICAL DETAILS NOT SHOWN ON PLAN.
 - 7) SEE ARCH. DWG'S FOR DIMENSIONS NOT SHOWN ON PLAN.
 - 8) SEE S-910 TO S-914 FOR CONCRETE SCHEDULE.
 - 9) MECHANICAL OR ELECTRICAL OPENING: SEE TYPICAL DETAIL 6/S-605, 162/S-606. COORDINATE W/ MECHANICAL, ELECTRICAL & ARCHITECT.
 - 10) MECHANICAL UNIT COORDINATE W/ MECHANICAL. MAX OPERATING WEIGHT: 10A) 10,100A
 - 11) TRENCH DRILL: REFER TO ARCHITECTURAL & PLUMBING DRAWINGS FOR LOCATION AND EXTENT.
 - 12) CONTRACTOR SHALL SHORE AND BRACE EXISTING STRUCTURE DURING CONSTRUCTION.
 - 13) MECHANICAL EQUIPMENT PAD: REFER TO DETAIL 12/S-606.
 - 14) SEE S-520 TO S-530 FOR CONCRETE BEAM SCHEDULE.
 - 15) 12x58 RIBS W/2-#6 CONT BOTTOM TYP.
 - 16) #6x15" x 6"-8" TOP OVER EACH JOIST.
 - 17) #4x18" x 11'-0" TOP OVER EACH GRIDER TYP.
 - 18) #4x12" x 8'-0" TOP OVER EACH BEAM TYP.
 - 19) #4x12" TOP AT CANTILEVER SLAB.
 - 20) #5x12" TOP AT CANTILEVER SLAB.
 - 21) ELEVATOR RAIL SUPPORT BEAMS: COORDINATE ELEVATORS WITH ELEVATOR MFR. BEAR BEAM ON ELEVATOR CAIL ENCLOSURE WALL.
 - 22) STAR OPENING: FRAMING FOR STAIRS BETWEEN LEVEL 2 TO 3 SHALL BEAR ON LEVEL 2 FRAMING. PROVIDE POSTS AS REQUIRED.
 - 23) COORDINATE LOCATION OF BEAMS W/ VERTICAL CURTAINWALL MULLIONS. BEAMS & MULLIONS ARE TO ALIGN.
 - 24) ESCALATOR SUPPORT BEAMS: COORD ELEVATIONS W/ ESCALATOR MANS.
 - 25) BEAM HENDS AT THIS POINT.
 - 26) COORDINATE SIZE & LOCATION OF OPENING W/ MECH. REFER TO 2/S-606 FOR ADD'L FRAMING REQUIRED.
 - 27) PROVIDE HOLE THRU BEAM WEB FOR ROOF DRAIN. SEE 12/S-600.
 - 28) BEAM HAS CONTINUOUS 1"x14" TOP & BOTTOM PLATES.
 - 29) 24x26 BLOCKOUT LOCATION FOR ELEC. CONDUIT. COORD W/ ELEC.
 - 30) PROVIDE CAMBER AT THE END OF CANTILEVER. A) 3/8" B) 1/2" C) 1/2" D) 1/4" E) 1"
 - 31) ELECTRICAL OPENING: COORDINATE W/ELECT & ARCHITECT
 - 32) REFER TO 11/S-604 FOR BEARING PLATE SCHEDULE.
 - 33) SEE S-520 FOR TOP REINFORCEMENT.
 - 34) CONTR. JOINT W/ TOPPING SLAB.
 - 35) REFER TO 21/S-606 FOR TYPICAL BOLLARD DETAIL. REFER TO ARCHITECTURAL DWGS FOR BOLLARD LOCATIONS.
 - 36) LOCATION OF FUTURE ELEVATOR SHAFT.
 - 37) ELEVATOR SUPPORT: COORDINATE LOCATION W/ ELEVATOR MANS.
 - 38) PROVIDE TEFLOW PAD SUPPORT SIMILAR TO H16/S402 THIS LOCATION.
 - 39) SHOR OUT NEW OPENING IN EXISTING SLAB TO FACE OF EXIST BEAMS TO REMAIN. DO NOT CUT BEAM REIN.
 - 40) FULL HEIGHT MASONRY PER 8"x24" W/ 2-#4 EACH CELL. SEE 24/S504 FOR ADDITIONAL INFO.
 - 41) STAR SUPPORT POST BY METAL STAIRS. PROVIDE GUSSET PLATE AT POST LOCATION PER DETAIL P14/S410. COORDINATE LOCATION OF GUSSET PLATE WITH METAL STAIRS.
 - 42) ALIGN NEW BRACING WITH EXISTING.
 - 43) BRACED FRAME: REFER TO E7/S517 FOR ELEVATION.
 - 44) ELEC CONDUIT OPENING: SEE 1/S606 OR 2/S606 FOR REINFORCING.
 - 45) 5"x14" HOLE THROUGH BEAM WEB IS ALLOWED IN THIS SECTION OF BEAM LOCATE HOLE @ CENTER OF THE BEAM WEB. COORD LOCATION WITH MECHANICAL.
 - 46) TEMPORARY SLAB OPENING FOR TOWER CRANE. SEE TYPICAL DETAILS FOR CONSTRUCTION JOINTS. A) 1/4" #6 BOTTOM BARS 30" MIN. B) PROVIDE MECHANICAL SPURCE COUPLER FOR TOP & BOTTOM BARS IN JOIST J1-11. C) #6x5-0 DOMELS W/5/8" TOP & BOTTOM. D) #4x5-0 DOMELS W/2/5" TOP & BOTTOM.
 - 47) PROVIDE 194"x6" CONT TOP & BOT ON W24x129.
 - 48) PROVIDE 1x4" CAMBER @ MID-SPAN.
 - 49) ADD 1-#11x40 BOTTOM JOIST REIN (2nd LAYER).
 - 50) ADD 2-#11x40 BOTTOM JOIST REIN (2nd LAYER).
 - 51) ADD 2-#6x40 TOP JOIST REIN.
 - 52) ADD 3-#6x40 TOP JOIST REIN.
 - 53) CONCRETE TOPPING SLAB OVER EXISTING CONCRETE SLAB.

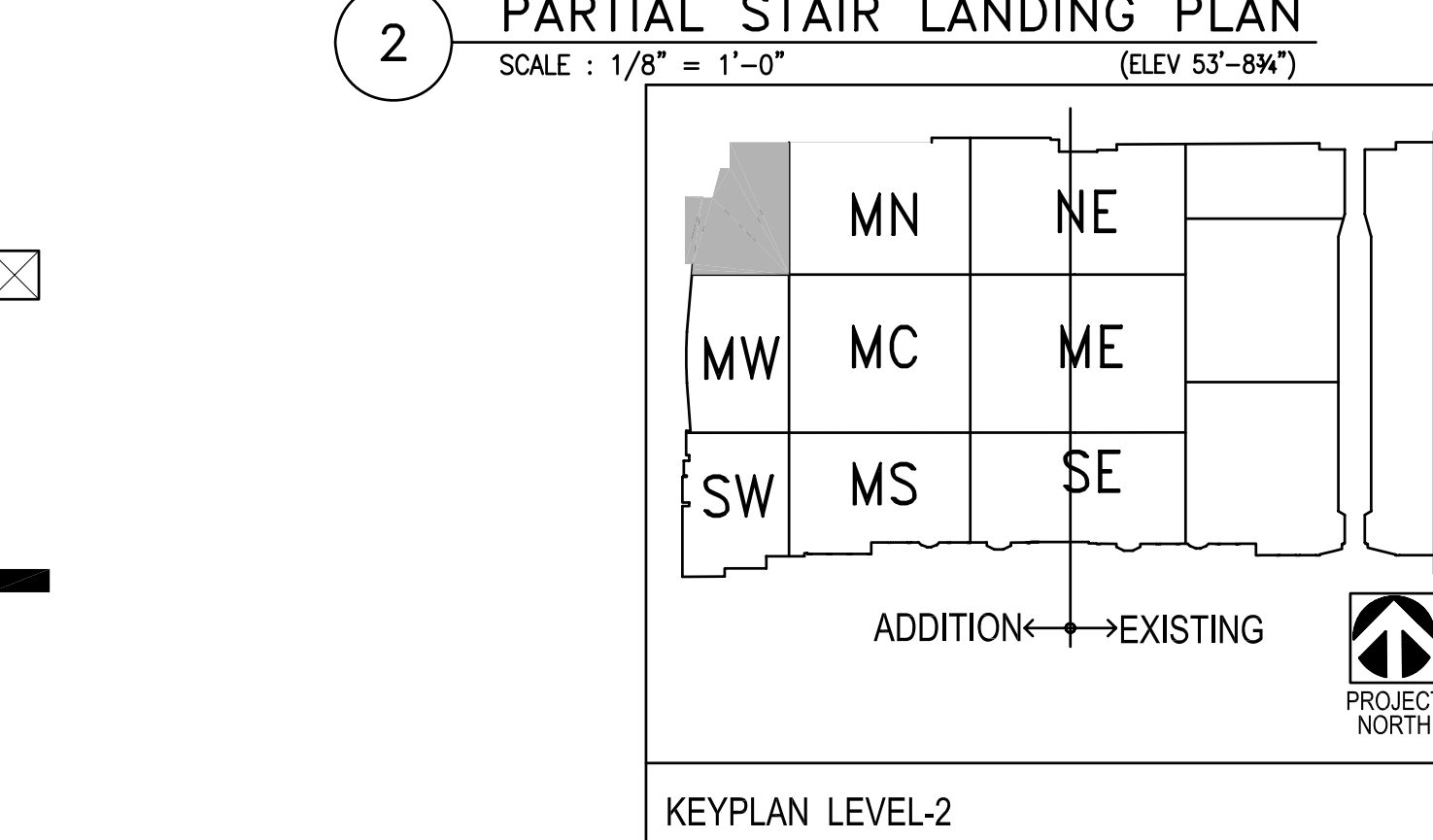
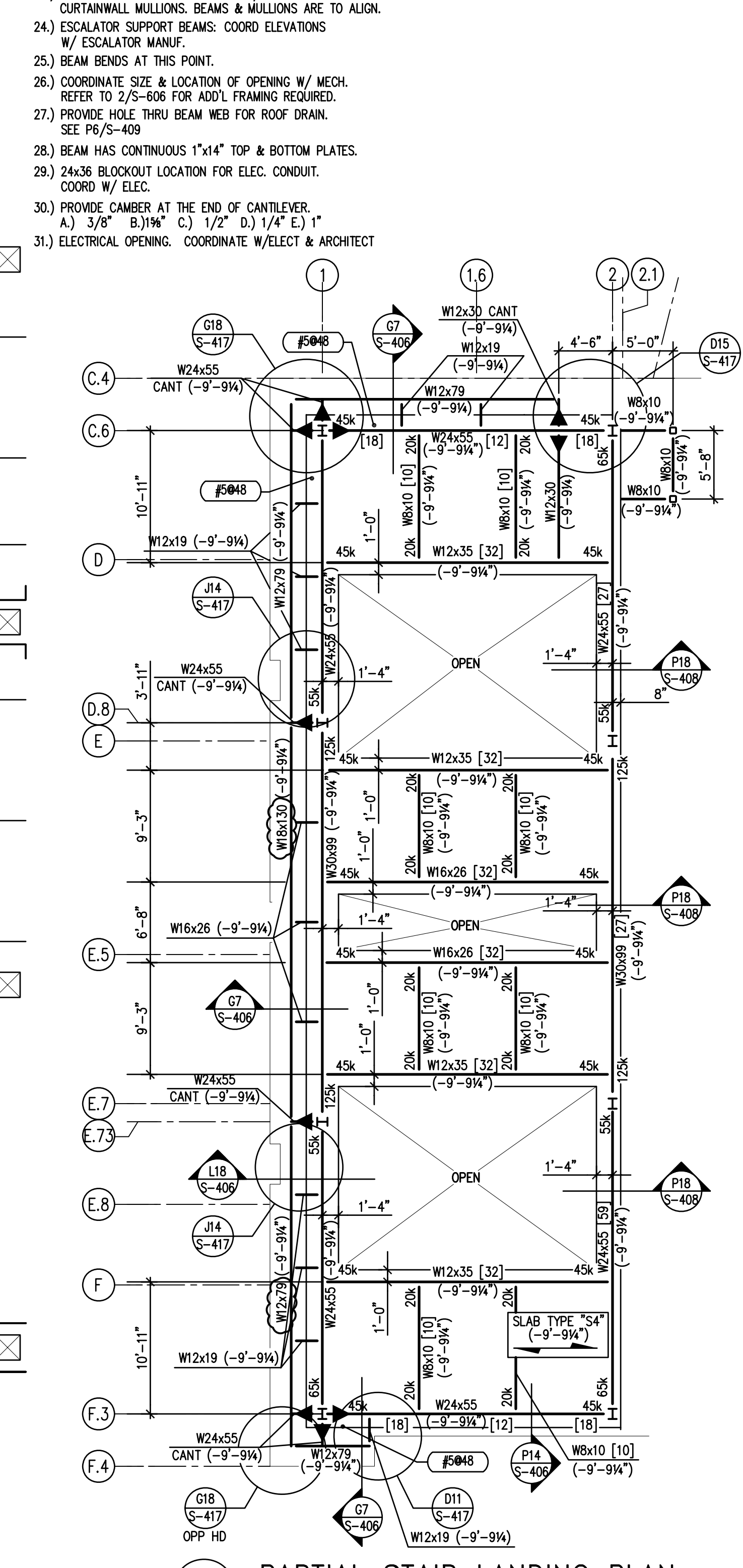

1 PARTIAL FRAMING PLAN - LEVEL 2 SCALE: 1/8" = 1'-0"

2 PARTIAL STAIR LANDING PLAN SCALE: 1/8" = 1'-0" (ELEV 53'-8 1/2")

VITETTA
ARCHITECTURE ENGINEERING PLANNING INTERIOR DESIGN
PHILADELPHIA NAVAL BUSINESS CENTER
4747 S. BRAD ST., PHILADELPHIA PA 19112
T: 215.218.4747 F: 215.218.4740

K Kelly/Maiello Inc.
Architects & Planners
1420 WALNUT STREET, 15TH FLOOR
PHILADELPHIA PA 19102-4915
215-546-0800 FAX: 215-546-1420

tvS THOMPSON, VENTURELLI, STANBACK & ASSOCIATES, INC.
2700 PROMENADE TWO
1230 RECHTREE STREET N.E.
ATLANTA, GEORGIA 30309-5591
404-888-6600 FAX: 404-888-6700

PROJECT # 9203.040
ALL DIMENSIONS MUST BE VERIFIED BY CONTRACTOR AND THE ARCHITECT NOTIFIED OF ANY DISCREPANCIES BEFORE PROCEEDING WITH THE CONSTRUCTION. (NOT SCALE)

SEAL

EXPANSION AND RENOVATION TO THE PENNSYLVANIA CONVENTION CENTER
1101 ARCH STREET • PHILADELPHIA, PENNSYLVANIA 19107

PENNSYLVANIA CONVENTION CENTER AUTHORITY
ONE PENNSYLVANIA CONVENTION CENTER PLACE
1101 ARCH STREET
PHILADELPHIA, PENNSYLVANIA 19107

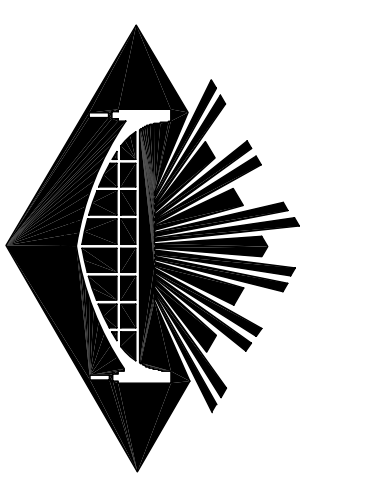

RECORD SET

NO.	REVISIONS	DATE
1	RECORD SET CONTRACTS 1 AND 2	05/02/11
2		
3		
4		
5		

DRAWING TITLE: LEVEL-2 FRAMING PLAN NORTHWEST

PROJECT NO: VIT 9203.04
DRAWING NO: S-220

CHECKED BY:
DATE: 01/27/08
SCALE: AS NOTED

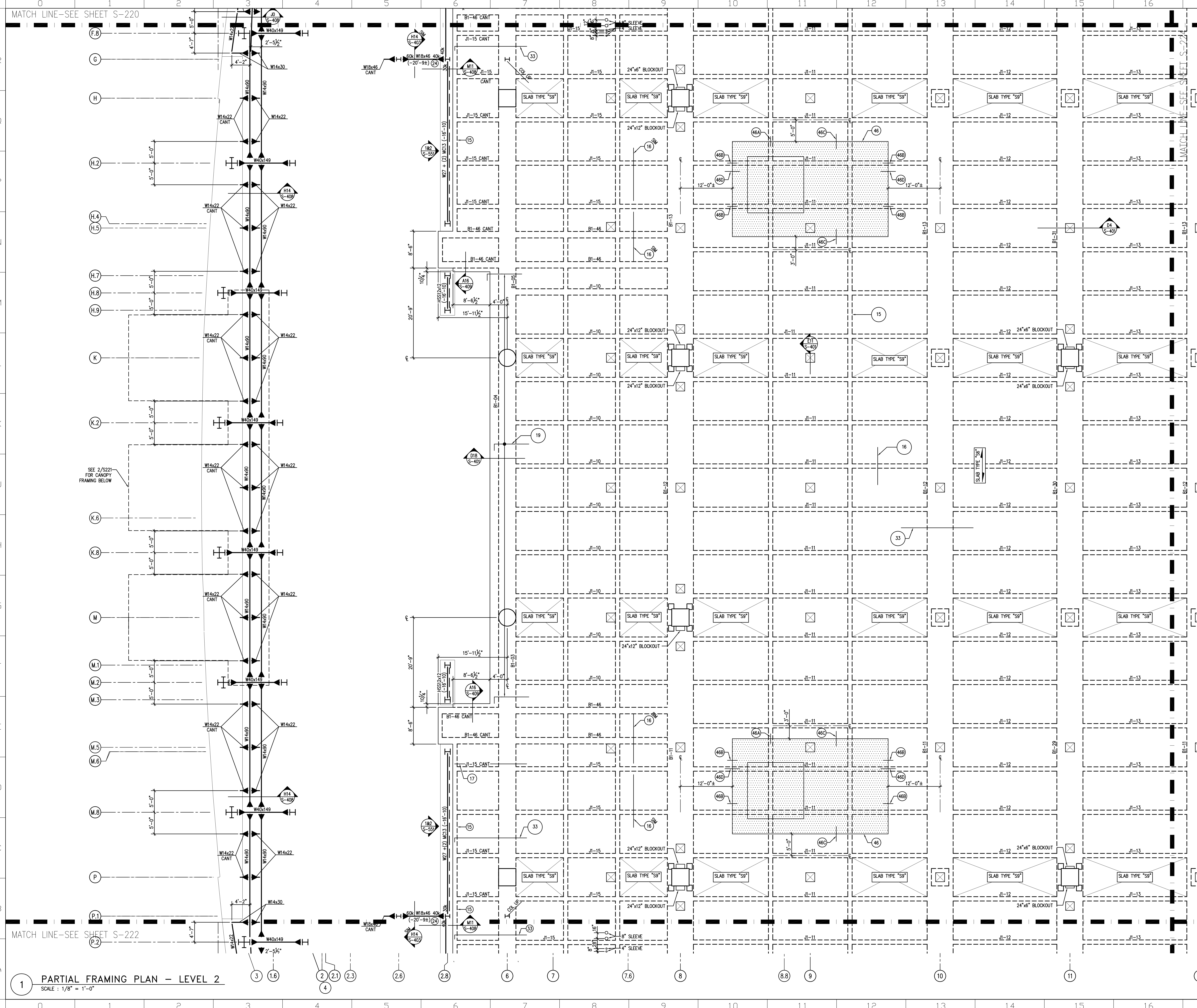

- FRAMING NOTES:**
- 1) 1" NEW STRUCTURAL SLAB EL. = +63'-6" U.N.O. ON PLAN AS (4) FROM +63'-6" STRUCTURAL STEEL EL. = +62'-10" (ON PLAN AS (4)) FROM +62'-10".
 - 2) TOP OF STEEL ELEVATION OF BEAMS PARALLEL TO JOISTS IS TO MATCH SLOPE OF JOIST BETWEEN SUPPORTING ORDERS AT EACH END UNLESS NOTED. REFER TO ARCHITECTURAL DETAILS FOR BOLLARD COLUMN LINES UNLESS NOTED.
 - 3) ALL BEAMS & JOISTS ARE SPACED EVENLY BETWEEN COLUMN LINES UNLESS NOTED.
 - 4) COORDINATE SIZE & LOCATION OF ALL ROOF DECK OPENINGS WITH ARCHITECTURAL, MECHANICAL, ELECTRICAL & PLUMBING DRAWINGS.
 - 5) SEE DWG S-101 & S-102 FOR GENERAL NOTES.
 - 6) SEE DWG S-601 TO S-608 FOR TYPICAL DETAILS NOT SHOWN ON PLAN.
 - 7) SEE ARCH. DWG'S FOR DIMENSIONS NOT SHOWN ON PLAN.
 - 8) SEE S-510 TO S-514 FOR COLUMN SCHEDULE.
 - 9) MECHANICAL OR ELECTRICAL OPENING: SEE TYPICAL DETAIL 6/S-605, 1/2/S-606. COORDINATE W/ MECHANICAL, ELECTRICAL & ARCHITECT.
 - 10) MECHANICAL UNIT COORDINATE W/ MECHANICAL. MAX OPERATING WEIGHT: 10A) 10,100#
 - 11) FRENCH DRAIN. REFER TO ARCHITECTURAL & PLUMBING DRAWINGS FOR LOCATION AND EXTENT.
 - 12) CONTRACTOR SHALL SHORE AND BRACE EXISTING STRUCTURE DURING CONSTRUCTION.
 - 13) MECHANICAL EQUIPMENT PAD. REFER TO DETAIL 12/S-606.
 - 14) SEE S-520 TO S-530 FOR CONCRETE BEAM SCHEDULE.
 - 15) 12x6 RIBS W/2-#6 CONT BOTTOM; TYP.
 - 16) #5015' x 6'-8" TOP OVER EACH JOIST.
 - 17) #4018' x 11'-0" TOP OVER EACH GRID; TYP.
 - 18) #4012' x 8'-0" TOP OVER EACH BEAM; TYP.
 - 19) #4012' TOP AT CANTILEVER SLAB.
 - 20) #5012' TOP AT CANTILEVER SLAB.
 - 21) ELEVATOR RAIL SUPPORT BEAMS. COORDINATE ELEVATIONS WITH ELEVATOR MFR. BEAR BEAM ON ELEVATOR CMB ENCLOSE WALL.
 - 22) STAIR OPENING. FRAMING FOR STAIRS BETWEEN LEVEL 2 TO 3 SHALL BEAR ON LEVEL 2 FRAMING. PROVIDE POSTS AS REQUIRED.
 - 23) COORDINATE LOCATION OF BEAMS W/ VERTICAL CURTAIN WALL MULLIONS. BEAMS & MULLIONS ARE TO ALIGN.
 - 24) ESCALATOR SUPPORT BEAMS. COORD ELEVATIONS W/ ESCALATOR MANUFACTURER AT THIS POINT.
 - 25) BEAM BENDS AT THIS POINT.
 - 26) COORDINATE SIZE & LOCATION OF OPENING W/ MECH. REFER TO 2/S-606 FOR ADD'L FRAMING REQUIRED. SEE P/S-409.
 - 27) PROVIDE HOLE THRU BEAM WEB FOR ROOF DRAIN.
 - 28) BEAM HAS CONTINUOUS 1"x14" TOP & BOTTOM PLATES.
 - 29) 24x36 BLOCKOUT LOCATION FOR ELEC. CONDUIT. COORD W/ ELEC.
 - 30) PROVIDE CAMBER AT THE END OF CANTILEVER. A.) 3/8" B.) 1/4" C.) 1/2" D.) 1/4" E.) 1"
 - 31) ELECTRICAL OPENING. COORDINATE W/ ELEC. & ARCHITECT.
 - 32) REFER TO 11/S-604 FOR BEARING PLATE SCHEDULE.
 - 33) SEE S-520 FOR TOP REINFORCEMENT.
 - 34) CONTROL JOINT IN TOPPING SLAB.
 - 35) REFER TO 21/S-608 FOR TYPICAL BOLLARD DETAIL. REFER TO ARCHITECTURAL DWGS FOR BOLLARD LOCATIONS.
 - 36) LOCATION OF FUTURE ELEVATOR SHAFT.
 - 37) ELEVATOR SUPPORT. COORDINATE LOCATION W/ ELEVATOR MANUF.
 - 38) PROVIDE TYPICAL PWD SUPPORT SIMILAR TO H16/S402 THIS LOCATION.
 - 39) SAW OUT NEW OPENING IN EXISTING SLAB TO FACE OF EXIST BEAM TO REMAIN. DO NOT CUT BEAM REINFORCING.
 - 40) FULL HEIGHT MASONRY PIER 8"x24" W/ 2-#4 EACH CELL. SEE 24/S604 FOR ADDITIONAL INFO.
 - 41) STAIR SUPPORT POST BY METAL STAIRS. PROVIDE GUSSET PLATE AT POST LOCATION PER DETAIL P14/S410. COORDINATE LOCATION OF GUSSET PLATE WITH METAL STAIRS.
 - 42) ALIGN NEW BRACING WITH EXISTING.
 - 43) BRACED FRAME. REFER TO DETAIL E7/S517 FOR ELEVATION.
 - 44) ELEC CONDUIT OPENING. SEE 1/S606 OR 2/S606 FOR REINFORCING.
 - 45) 5"x14" HOLE THROUGH BEAM WEB IS ALLOWED IN THIS SECTION OF BEAM. LOCATE HOLE @ THE CENTER OF THE BEAM WEB. COORD LOC WITH MECHANICAL.
 - 46) TEMPORARY SLAB OPENING FOR TOWER CRANE. SEE TYPICAL DETAILS FOR CONSTRUCTION JOINTS.
 - A.) LAP #6 BOTTOM BARS 36" MIN.
 - B.) PROVIDE MECHANICAL SPlice COUPLING FOR TOP & BOTTOM BARS IN JOIST = 11."
 - C.) #5x6-0 DOMELS @ 12" C/C TOP & BOTTOM.
 - D.) #4x5-0 DOMELS @ 12" C/C TOP & BOTTOM.
 - 47) PROVIDE R 1/4"x8", CONT TOP & BOT ON W27x84.
 - 48) PROVIDE 1"x4" CAMBER @ MID-SPAN.
 - 49) ADD 1-#11x40 BOTTOM JOIST REIN (2nd LAYER)
 - 50) ADD 2-#11x40 BOTTOM JOIST REIN (2nd LAYER)
 - 51) ADD 3-#8x40 TOP JOIST REIN.
 - 52) ADD 3-#8x40 TOP JOIST REIN.
 - 53) CONCRETE TOPPING SLAB OVER EXISTING CONCRETE SLAB. MIN SLAB THICKNESS = 2" DENOTED AS [] ON PLAN.
 - 54) CONCRETE REPAIR TOPPING OVER EXISTING CONCRETE SLAB. MAX SLAB THICKNESS = 2" DENOTED AS [] ON PLAN.
 - 55) THICKNESS OF TOPPING =
 - A.) 6"x6" WF
 - B.) 0"
 - C.) 5"x6" WF
 - D.) 2"
 - 56) PROVIDE 1"x6" HOLE THRU BEAM WEB FOR ELEC CONDUIT. CENTER HOLE IN BEAM WEB. PROVIDE 2"x HOLE @ 26A.
 - 57) MASONRY PIER 18" x 24" W/ #6 EACH CELL @ #3 TIES @ 16" FROM LEVEL 1 TO UNDERSIDE OF LEVEL 2. 24" x 32" W/ #6

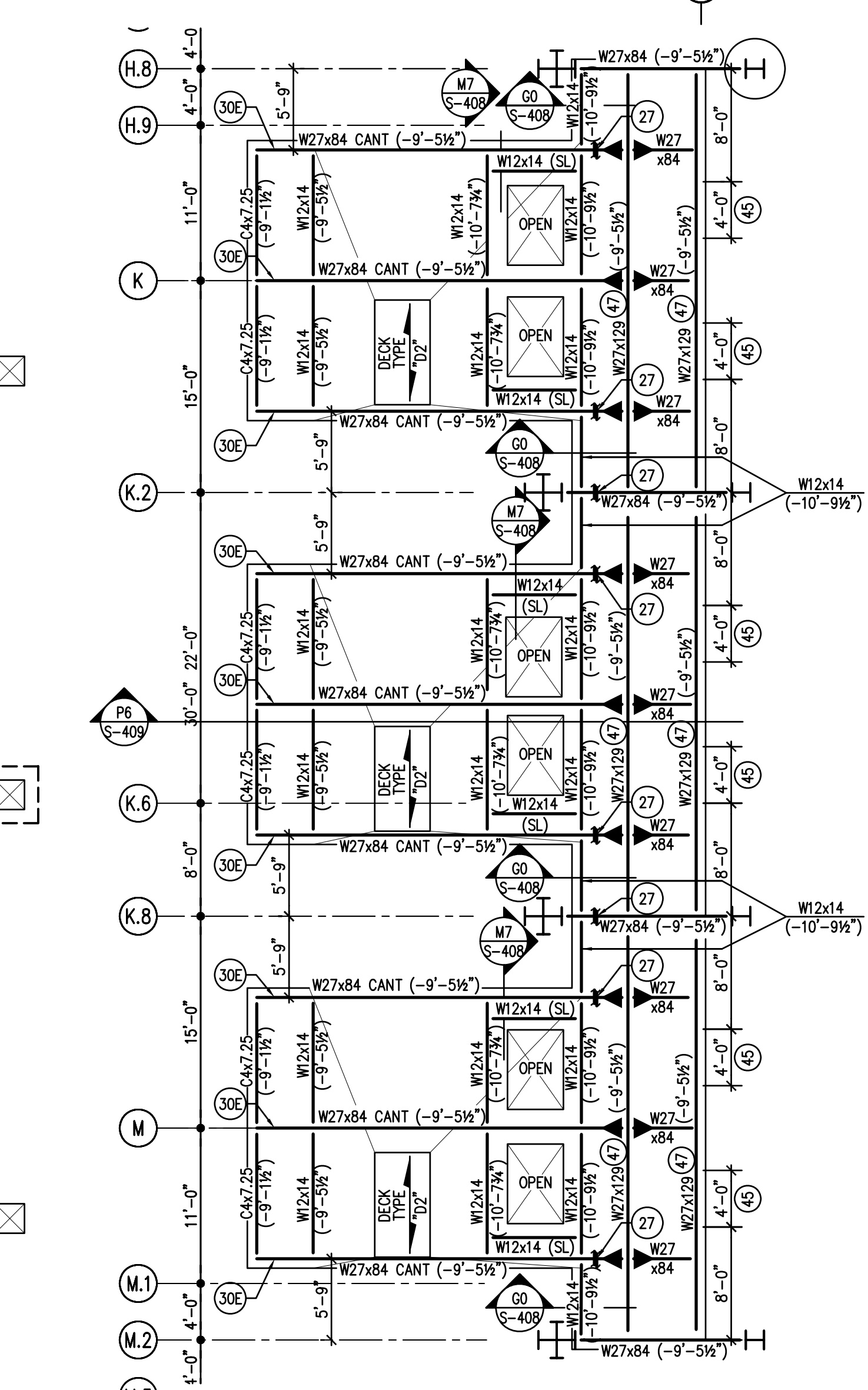

2 CANOPY FRAMING PLAN
SCALE: 1/8" = 1'-0"

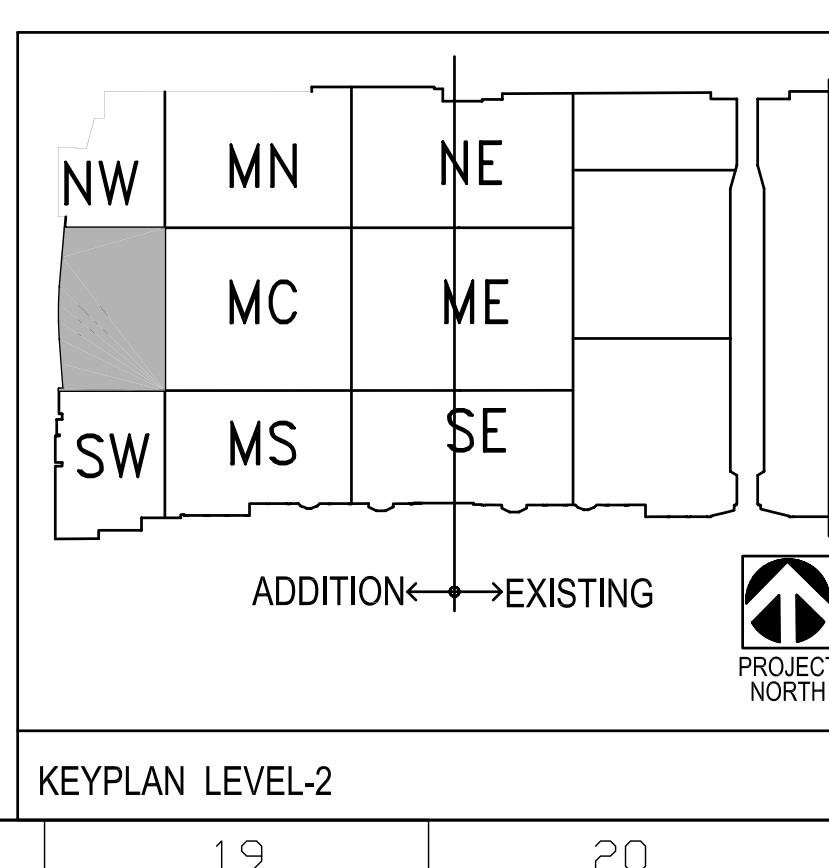

1 PARTIAL FRAMING PLAN - LEVEL 2
SCALE: 1/8" = 1'-0"

VITETTA
ARCHITECTURE ENGINEERING PLANNING INTERIOR DESIGN
PHILADELPHIA NAVAL BUSINESS CENTER
4747 S. BRAD ST. PHILADELPHIA PA 19112
T 215.215.4147 F 215.218.4740

K Kelly/Maiello Inc.
Architects & Planners
1420 WALNUT STREET, 15TH FLOOR
PHILADELPHIA PA 19102-4915
215-546-0800 FAX: 215-546-1420

tvS
THOMPSON, VENTURA, STANBACK & ASSOCIATES, INC.
2700 PROMENADE TWO
1230 PEACHTREE STREET N.E.
ATLANTA, GEORGIA 30309-3591
404-888-6600 FAX: 404-888-6700

PROJECT # 8003.040
ALL DIMENSIONS MUST BE VERIFIED BY CONTRACTOR AND THE ARCHITECT NOTIFIED OF ANY DISCREPANCIES BEFORE PROCEEDING WITH THE CONSTRUCTION. DRAWINGS NOT TO SCALE.

EXPANSION AND RENOVATION TO THE PENNSYLVANIA CONVENTION CENTER
1101 ARCH STREET • PHILADELPHIA, PENNSYLVANIA 19107

PENNSYLVANIA CONVENTION CENTER AUTHORITY
ONE PENNSYLVANIA CONVENTION CENTER PLACE
1101 ARCH STREET
PHILADELPHIA, PENNSYLVANIA 19107

RECORD SET

NO.	REVISIONS	DATE
1	RECORD SET CONTRACTS 1 AND 2	05/02/11

DRAWING TITLE: **LEVEL-2 FRAMING PLAN MIDDLEWEST**

PROJECT NO. V1 8303.04
DRAWN BY: []
CHECKED BY: []
DATE: 01/27/08
SCALE: AS NOTED

S-221

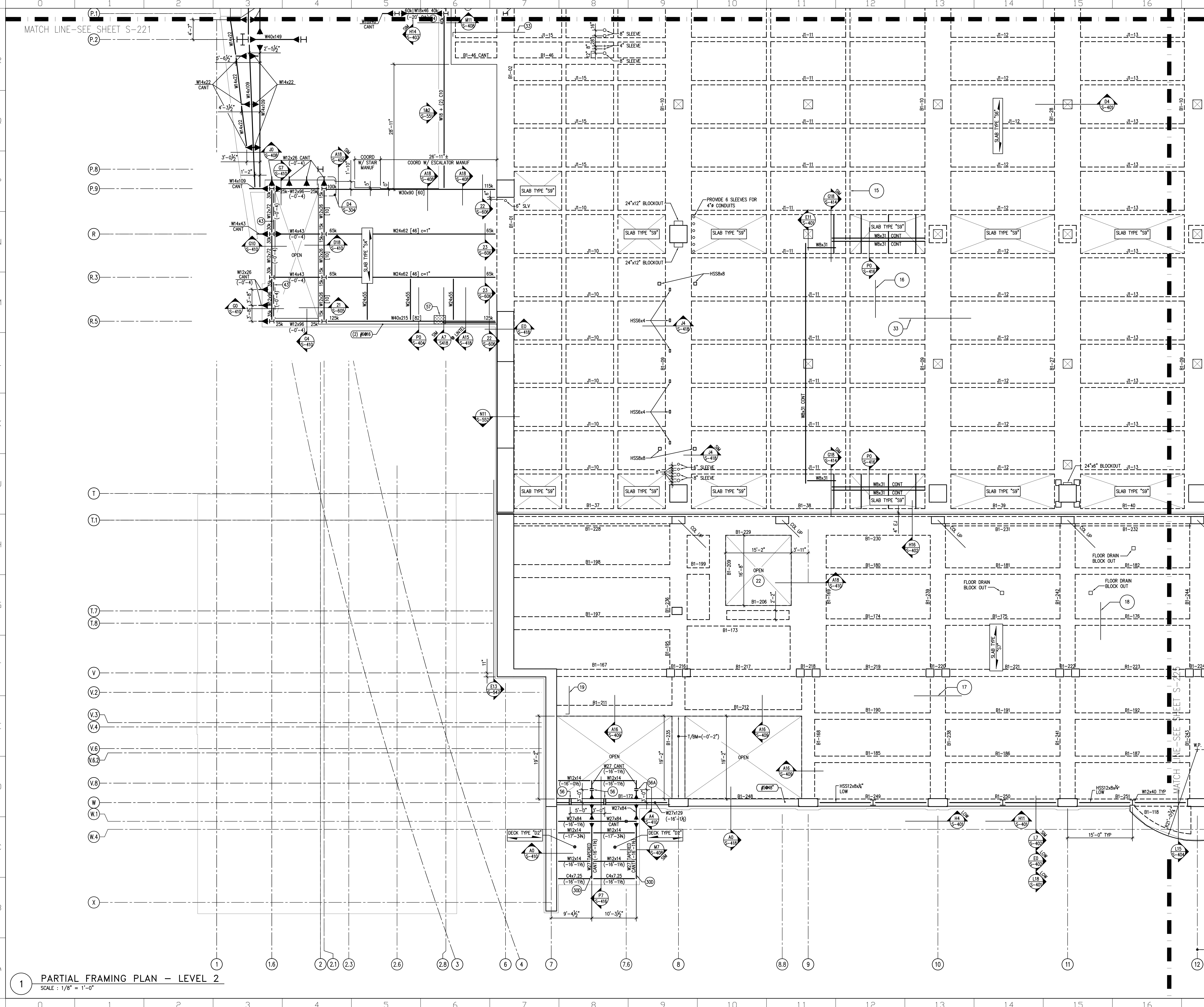

- FRAMING NOTES:**
- 1) NEW STRUCTURAL SLAB EL. = +63'-6" U.N.O. ON PLAN AS (+) FROM +63'-6" / STRUCTURAL STEEL EL. = +62'-10" U.N.O. ON PLAN AS (+) FROM +62'-10".
 - 2) TOP OF STEEL ELEVATION OF BEAMS PARALLEL TO JOISTS IS TO MATCH SLOPE OF JOIST BETWEEN SUPPORTING ORDERS AT EACH END UNLESS NOTED.
 - 3) ALL BEAMS & JOISTS ARE SPACED EVENLY BETWEEN COLUMN LINES UNLESS NOTED.
 - 4) COORDINATE SIZE & LOCATION OF ALL ROOF DECK OPENINGS WITH ARCHITECTURAL, MECHANICAL, ELECTRICAL & PLUMBING DRAWINGS.
 - 5) SEE DWS S-101 & S-102 FOR GENERAL NOTES.
 - 6) SEE DWS S-601 TO S-609 FOR TYPICAL DETAILS NOT SHOWN ON PLAN.
 - 7) SEE ARCH. DWS'S FOR DIMENSIONS NOT SHOWN ON PLAN.
 - 8) SEE S-610 TO S-614 FOR COLUMN SCHEDULE.
 - 9) MECHANICAL OR ELECTRICAL OPENING: SEE TYPICAL DETAIL 6/S-605, 102/S-606. COORDINATE W/ MECHANICAL, ELECTRICAL & ARCHITECT.
 - 10) MECHANICAL UNIT COORDINATE W/ MECHANICAL. MAX OPERATING WEIGHT: 10A) 10,100#
 - 11) TRENCH DRAIN: REFER TO ARCHITECTURAL & PLUMBING DRAWINGS FOR LOCATION AND EXTENT.
 - 12) CONTRACTOR SHALL SHORE AND BRACE EXISTING STRUCTURE DURING CONSTRUCTION.
 - 13) MECHANICAL EQUIPMENT PAD: REFER TO DETAIL 12/S-606.
 - 14) SEE S-520 TO S-530 FOR CONCRETE BEAM SCHEDULE.
 - 15) 12x58 RIBS W/2-#6 CONT BOTTOM; TYP.
 - 16) #5015 x 6'-8" TOP OVER EACH JOIST.
 - 17) #4018 x 11'-0" TOP OVER EACH GROSS; TYP.
 - 18) #4012 x 8'-0" TOP OVER EACH BEAM; TYP.
 - 19) #5012 TOP AT CANTILEVER SLAB.
 - 20) ELEVATOR RAIL SUPPORT BEAMS: COORDINATE ELEVATIONS WITH ELEVATOR MFR. BEAR BEAM ON ELEVATOR CMU ENCLOSURE WALL.
 - 21) STAIR OPENING: FRAMING FOR STAIRS BETWEEN LEVEL 2 TO 3 SHALL BEAR ON LEVEL 2 FRAMING. PROVIDE POSTS AS REQUIRED.
 - 22) COORDINATE LOCATION OF BEAMS W/ VERTICAL CURTAIN WALL MULLIONS. BEAMS & MULLIONS ARE TO ALIGN.
 - 23) ESCALATOR SUPPORT BEAMS: COORD ELEVATIONS W/ ESCALATOR MANUF.
 - 24) BEAM BENDS AT THIS POINT.
 - 25) COORDINATE SIZE & LOCATION OF OPENING W/ MECH. REFER TO 2/S-606 FOR ADD'L FRAMING REQUIRED.
 - 26) PROVIDE HOLE THRU BEAM WEB FOR ROOF DRAIN. SEE P/S-409.
 - 27) BEAM HAS CONTINUOUS 1"x14" TOP & BOTTOM PLATES.
 - 28) 24x36 BLOCKOUT LOCATION FOR ELEC. CONDUIT.
 - 29) PROVIDE CAMBER AT THE END OF CANTILEVER. A) 3/8" B) 1/4" C) 1/2" D) 1/4" E) 1"
 - 30) ELECTRICAL OPENING: COORDINATE W/ELECT & ARCHITECT.
 - 31) REFER TO 11/S-604 FOR BEARING PLATE SCHEDULE.
 - 32) SEE S-520 FOR TOP REINFORCEMENT.
 - 33) CONTROL JOINT IN TOPPING SLAB.
 - 34) REFER TO 21/S-608 FOR TYPICAL BOLLARD DETAIL. REFER TO ARCHITECTURAL DWS'S FOR BOLLARD LOCATIONS.
 - 35) LOCATION OF FUTURE ELEVATOR SHAFT.
 - 36) ELEVATOR SUPPORT: COORDINATE LOCATION W/ ELEVATOR MANUF.
 - 37) PROVIDE TEFLOW PAD SUPPORT SIMILAR TO H16/S402 THIS LOCATION.
 - 38) SAW OUT NEW OPENING IN EXISTING SLAB TO FACE OF EXIST BEAMS TO REMAIN. DO NOT CUT BEAM REIN.
 - 39) FULL HEIGHT MASONRY PIER 8"x24" W/ 2-#4 EACH CELL. SEE 24/S604 FOR ADDITIONAL INFO.
 - 40) STAIR SUPPORT POST BY METAL STAIRS: PROVIDE GUSSET PLATE AT POST LOCATION PER DETAIL P/S4/S10. COORDINATE LOCATION OF GUSSET PLATE WITH METAL STAIRS.
 - 41) ALIGN NEW BRACING WITH EXISTING.
 - 42) BRACED FRAME: REFER TO E7/S317 FOR ELEVATION.
 - 43) ELEC CONDUIT OPENING: SEE 1/S606 OR 2/S606 FOR REINFORCING.
 - 44) 5"x14" HOLE THROUGH BEAM WEB IS ALLOWED IN THIS SECTION OF BEAM. LOCATE HOLE @ THE CENTER OF THE BEAM WEB. COORD LOCATION WITH MECHANICAL.
 - 45) TEMPORARY SLAB OPENING FOR TOWER CRANE: SEE TYPICAL DETAILS FOR CONSTRUCTION JOINTS. A) LAP #6 BOTTOM BARS 36" MIN. B) PROVIDE MECHANICAL SPICE COUPLING FOR TOP & BOTTOM BARS IN JOIST J1-11. C) #56-0 DOMELS #5/C TOP & BOTTOM. D) #44-0 DOMELS #2/C TOP & BOTTOM.
 - 46) PROVIDE 8" 14"x24" CONT TOP & BOT ON W27x129.
 - 47) PROVIDE 1W4 CAMBER @ MID-SPAN.
 - 48) ADD 1-#11x40 BOTTOM JOIST RENF (2nd LAYER).
 - 49) ADD 2-#11x40 BOTTOM JOIST RENF (2nd LAYER).
 - 50) ADD 2-#8x40 TOP JOIST RENF.
 - 51) ADD 3-#8x40 TOP JOIST RENF.
 - 52) CONCRETE TOPPING SLAB OVER EXISTING CONCRETE SLAB. MIN SLAB THICKNESS = 2" DENOTED AS [] ON PLAN.
 - 53) CONCRETE REPAIR TOPPING OVER EXISTING CONCRETE SLAB. MAX SLAB THICKNESS = 2" DENOTED AS [] ON PLAN.
 - 54) THICKNESS OF TOPPING = A) 6W ± WF C) 5W ± WF B) 0" D) 2"
 - 55) PROVIDE 1" HOLE THRU BEAM WEB FOR ELEC CONDUIT. CENTER HOLE ON BEAM WEB. PROVIDE 2" HOLE @ 56A.
 - 56) MASONRY PIER 16" x 24" W/ #6 EACH CELL @ #3 TIES @ 16" C/C FROM LEVEL 1 TO UNDERSIDE OF LEVEL 2. 24" x 32" W/ #6 EACH CELL AND #3 TIES @ 16" C/C FROM LEVEL 2 TO UNDERSIDE OF LEVEL 5.

VITETTA
 ARCHITECTURE ENGINEERING PLANNING INTERIOR DESIGN
 PHILADELPHIA NAVAL BUSINESS CENTER
 1747 S. BRAD ST. PHILADELPHIA PA 19112
 T 215.218.4747 F 215.218.4748

K Kelly/Maiello Inc.
Architects & Planners
 1420 WALNUT STREET, 15TH FLOOR
 PHILADELPHIA PA 19102-4915
 215-546-0800 FAX: 215-546-1420

tvS THOMPSON, VENTURETTI, STANBACK & ASSOCIATES, INC.
 2700 PROMENADE TWO
 1230 PEACHTREE STREET N.E.
 ATLANTA, GEORGIA 30309-3591
 404-888-6600 FAX: 404-888-6700

PROJECT # 8203.040
 ALL DIMENSIONS MUST BE VERIFIED BY CONTRACTOR AND THE ARCHITECT NOTIFIED OF ANY DISCREPANCIES BEFORE PROCEEDING WITH THE CONSTRUCTION. NOT SCALE.
 DRAWINGS © 2011 VITETTA

SEAL

EXPANSION AND RENOVATION
 TO THE
PENNSYLVANIA CONVENTION CENTER
 1101 ARCH STREET • PHILADELPHIA, PENNSYLVANIA 19107

PENNSYLVANIA CONVENTION CENTER AUTHORITY
 ONE PENNSYLVANIA CONVENTION CENTER PLACE
 1101 ARCH STREET
 PHILADELPHIA, PENNSYLVANIA 19107

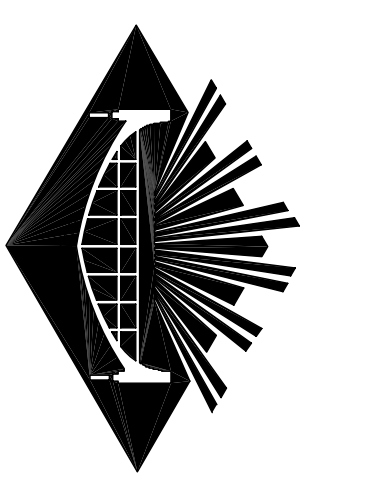

RECORD SET

NO.	REVISIONS	DATE
1	RECORD SET CONTRACTS 1 AND 2	05/02/11

DRAWING TITLE: **LEVEL-2 FRAMING PLAN SOUTHWEST**

PROJECT NO.: V1 8203.04
 DRAWN BY: []
 CHECKED BY: []
 DATE: 01/27/08
 SCALE: AS NOTED

S-222

KEYPLAN LEVEL-2

PARTIAL FRAMING PLAN -- LEVEL 2
 SCALE: 1/8" = 1'-0"

THOMPSON
VENTULETT
STAINBACK
&
ASSOCIATES, INC.
ARCHITECTS

VITETTA
GROUP
ASSOCIATED ARCHITECTS

KELLY/
MAIELLO
ARCHITECTS &
PLANNERS, INC.

LIVINGSTON/
ROSENWINKEL,
P.C.
ARCHITECTS &
PLANNERS

CONSULTING ARCHITECT

GENERAL FLOOR PLAN NOTES:

1. ALL DIMENSIONS GIVEN ARE NOMINAL AND ARE TAKEN TO THE FACE OF CMU CONSTRUCTION WHERE PARTITIONS ARE CMU OR BACKED UP BY CMU. DIMENSIONS AT METAL FRAME G.W.B. PARTITIONS ARE GIVEN TO FINISH FACE.
2. FOR PARTITION TYPES REFER TO DWG. HA-B.01 WHERE A PARTITION TYPE IS NOT INDICATED ON THESE DRAWINGS, THE PARTITION TYPE IS THE SAME AS THE CLOSEST MARKED SIMILAR CONDITION.
3. WALLS INDICATED TO BE RATED CONSTRUCTION SHALL BE CONTINUOUS TO EXTERIOR WALL AND UNDERSIDE OF DECK OR SLAB.
4. FOR ADDITIONAL INFO. REGARDING FOOD SERVICE AREAS REFER TO FOOD SERVICE DWG. SERIES "HS".
5. FOR MILLWORK & CASWORK REFER TO INTERIOR DESIGN DRAWINGS, SERIES "HD".
6. FOR FLOORING PATTERNS & MATERIALS REFER TO INTERIOR DESIGN DRAWINGS, SERIES "HD". (NOTE EXTENT OF STONE FLOORING REQUIRING DEPRESSED CONCRETE SLAB IS INDICATED ON HD DRAWINGS ONLY.)
7. FOR EXTENT AND TYPE OF APPLIED FINISHES REFER TO ROOM FINISH SCHEDULE IN SPEC. SECTION 09001.
8. FOR EXTENT OF SIDEWALKS, CURBS & MISC. SITE WORK, SEE CIVIL ENGINEERING DWGS. (P&I SERIES & ARCHITECTURAL DWGS. (P&A & V) SERIES.)
9. ALL WOOD WINDOWS & MILLWORK ARE INDICATED ON INTERIOR DESIGN DWGS. (HD DWGS.)
10. EXPANSION JOINT COVERS ARE REQUIRED AT ALL RAMP, DOOR & FLOOR CONDITIONS WHERE THE EXPANSION JOINTS OCCUR THROUGH THE STRUCTURE WHEN NOT INDICATED ON THE PLANS OR SHOWN IN DETAILS. JOINT COVERS ARE TO MATCH SIMILAR CONDITIONS WHERE SIMILAR CONDITIONS DO NOT OCCUR. JOINT COVER SCHEDULE ON DWG. HA-B.01.

Exhibit Hall Building

NOTE:
STEEL BOLLARDS SHALL BE LOCATED AS FOLLOWS:

1. BOLLARDS FLANKING OPENINGS SHALL BE 1'-0" FROM THE FACE OF EACH ADJACENT WALL & 4" FROM THE EDGE OF THE OPENING.
2. BOLLARDS AT CORNERS SHALL BE 1'-0" FROM THE FACE OF EACH ADJACENT WALL & LOCATED ALONG A LINE BISECTING THE ANGLE AT WHICH THE WALLS MEET.
3. DIMENSIONS SHALL BE TO THE CENTERLINE OF THE BOLLARDS.

- KEY NOTES
- (1) REMOVABLE HANDRAIL
 - (2) HANDRAIL
 - (3) ORNAMENTAL HANDRAIL
 - (4) SOFFIT ABOVE
 - (5) STL. BOLLARD
 - (6) EDGE OF SLAB
 - (7) 1" DEPRESSED SLAB
 - (8) 6" DEPRESSED SLAB
 - (9) 2" DEPRESSED SLAB
 - (10) 6" DEPRESSED SLAB
 - (11) OPERABLE PARTITION FE & EXTENT OF G.W.B. PAR SEE REFLECTED CEILING
 - (12) 2" EXPANSION JOINT (TYPICAL)
 - (13) TRENCH DRAIN
 - (14) COUNTER WT. TOWER FOR SECTIONAL DOOR
 - (15) 6" CONC. CURB
 - (16) GUARD RAIL
 - (17) CONCRETE WALK
 - (18) CAST IN PLACE CONCRETE STEPS WITH PAINTED STL. HANDRAIL
 - (19) CONTROL JOINT (TYPICAL)
 - (20) PAINTED STRIPES @ EACH TRUCK DOCK
 - (21) PROTECTIVE BOLLARDS AT OPERABLE PARTITIONS
 - (22) CONC. FILLED METAL PAN STAIRS WITH PTD. METAL HANDRAIL

- LEGEND
- (---) MATCH LINE
 - (---) COLUMN CENTER LINE
 - (---) PROPERTY LINE
 - (---) 1HR FIRE RATED WALL
 - (---) 2HR FIRE RATED WALL
 - (---) 3HR FIRE RATED WALL
 - (---) PARTITION TYPE
 - (---) KEY NOTES
 - (---) DOOR NUMBER
 - (---) ROOM NUMBER
 - (---) PLAN DETAIL
 - (---) SECTION DETAIL
 - (---) DIMENSION CENTER LINE OF COLUMN TO FACE CMU
 - (---) INT. H.M. BORROWED LIGHTS INT. WOOD BORROWED LIGHTS SEE HD DWGS.
 - (---) T.C. TOP OF CURB

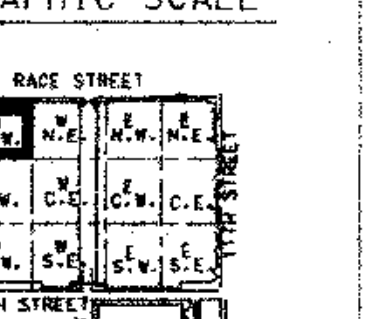

RECORD SET

DRAWING TITLE
FLOOR PLAN
STREET LEVEL
37

BLOCK "W" "N.W."

PROJECT NO. 8803.003
DRAWING NO. HA 1.01
ISSUE DATE 1-12-90

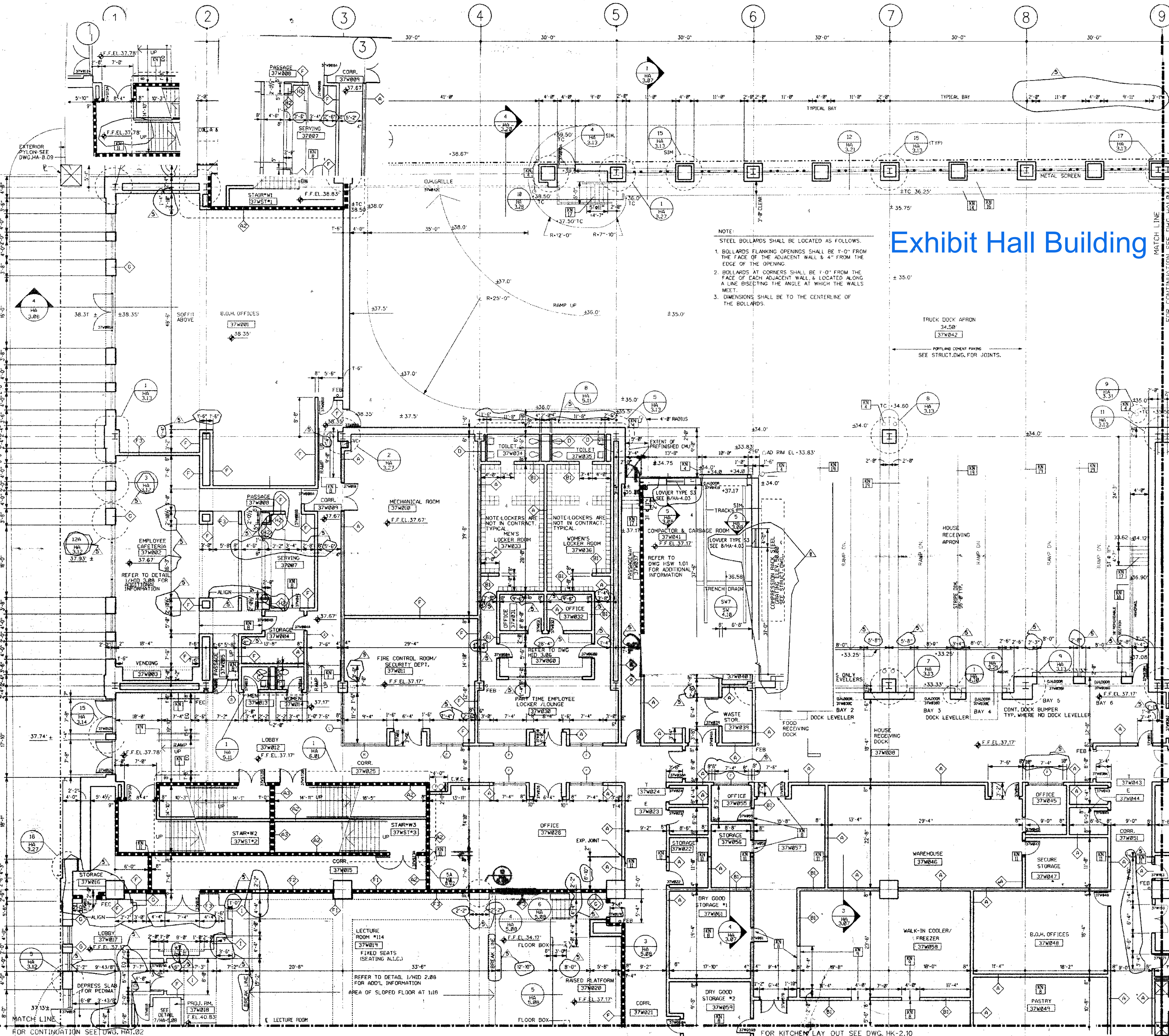

FOR CONTINUATION SEE DWG. HA-1.02

FOR KITCHEN LAY OUT SEE DWG. HK-2.10

DATE: 1-15-90

RELEASED FOR CONSTRUCTION

GENERAL FLOOR PLAN NOTES:

1. ALL DIMENSIONS GIVEN ARE NOMINAL AND ARE TAKEN TO THE FACE OF CMU CONSTRUCTION WHERE PARTITIONS ARE CMU OR BACKED UP BY CMU. DIMENSIONS AT METAL FRAME G.W.B. PARTITIONS ARE GIVEN TO FINISH FACE.
2. FOR PARTITION TYPES REFER TO DWG. HA-8.01. WHERE A PARTITION TYPE IS NOT INDICATED ON THESE DRAWINGS, THE PARTITION TYPE IS THE SAME AS THE CLOSEST MARKED SIMILAR CONDITION.
3. WALLS INDICATED TO BE RATED CONSTRUCTION SHALL BE CONTINUOUS TO EXTERIOR WALL AND UNDERSIDE OF DECK OR SLAB.
4. FOR ADDITIONAL INFO. REGARDING FOOD SERVICE AREAS REFER TO FOOD SERVICE DWG. SERIES "FM".
5. FOR MILLWORK & CASEWORK REFER TO INTERIOR DESIGN DRAWINGS, SERIES "HD".
6. FOR FLOORING PATTERNS & MATERIALS REFER TO INTERIOR DESIGN DRAWINGS, SERIES "HD".
7. FOR EXTENT AND TYPE OF APPLIED FINISHES REFER TO ROOM FINISH SCHEDULE IN SPEC. SECTION 05010.
8. FOR EXTENT OF SIDEWALKS, CURBS & MISC. SITE WORK SEE CIVIL ENGINEERING DWGS. ("CX-" SERIES) & ARCHITECTURAL DWGS. ("HA-B-" SERIES).
9. ALL WOOD WINDOWS & MILLWORK ARE INDICATED ON INTERIOR DESIGN DWGS. ("HD" SERIES). WHEN NOT INDICATED ON THE PLANS OR SHOWN IN SECTION, JOINT COVER SHALL BE AS INDICATED ON SCHEDULE ON DWG. HA-8.02.

KEY NOTES

- REMOVABLE HANDRAIL
- HANDRAIL
- ORNAMENTAL HANDRAIL (REFER TO DWG. HA-5.05)
- SOFFIT ABOVE
- STL. BOLLARD
- EDGE OF SLAB
- 1" DEPRESSED SLAB FOR PEDIMAT
- 6" DEPRESSED SLAB FOR VEST. MAT.
- 2" DEPRESSED SLAB FOR TILE FLOORING
- 8" DEPRESSED SLAB FOR WALK IN REF./FREEZ.
- OPERABLE PARTITION FOR CEILING TRACK
- EXTENT OF GWS PARTITION ABOVE CEILING SEE REFLECTED CEILING PLAN
- 2" EXPANSION JOINT (TYPICAL)
- TRENCH DRAIN
- COUNTER WT. TOWER FOR SECTIONAL DOOR
- 6" CONC. CURB
- GUARD RAIL
- CONCRETE WALK
- CAST IN PLACE CONCRETE STEPS WITH PAINTED STL. HANDRAIL
- CONTROL JOINT (TYPICAL)
- PAINTED STRIPES @ EACH TRUCK DOCK
- PROTECTIVE BOLLARDS AT OPERABLE PARTITIONS
- CONC. FILLED METAL PAN STARS WITH PTD. METAL HANDRAIL

LEGEND

- MATCH LINE
- COLUMN CENTER LINE
- PROPERTY LINE
- 1HR FIRE RATED WALL
- 2HR FIRE RATED WALL
- 3HR FIRE RATED WALL
- PARTITION TYPE
- KEY NOTES
- DOOR NUMBER
- ROOM NUMBER
- PLAN DETAIL
- SECTION DETAIL
- DIMENSION CENTER LINE OF COLUMN TO FACE CMU
- INT. H.M. BORROWED LIGHTS
- T.C. TOP OF CURB

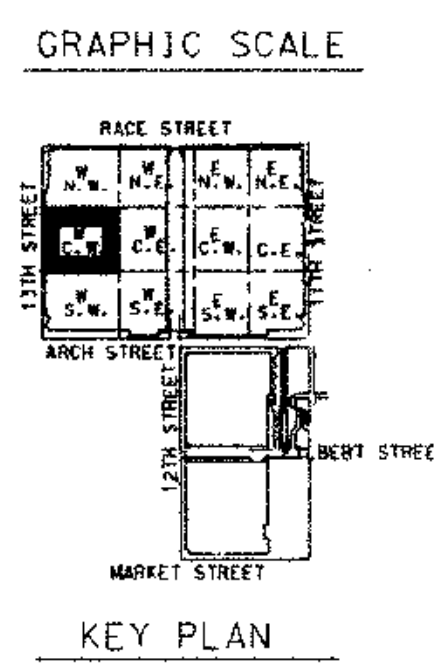
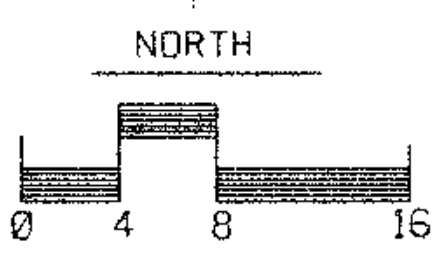

REVISIONS

NO.	DESCRIPTION	DATE
1	8807 - ADD "A"	4-18-90
2	GENERAL ISSUE-HALL 10-4-90	
3	ADD NO.3	10-25-90
4	ADD NO.4	11-06-90
5	DIMENSION CHANGES	3-22-91

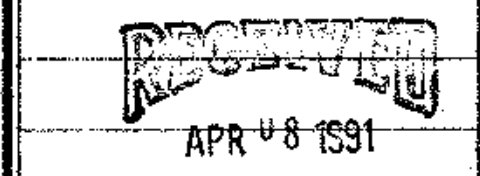

HARDIN/KEATING/KEMROD

All dimensions shall be verified by contractor and architect notified of any discrepancies before proceeding with construction.

RECORD SET

DRAWING TITLE
FLOOR PLAN
STREET LEVEL
37

BLOCK "W" C.W.

PROJECT NO.
TVS44
8803.02
NO.
5134
ISSUE DATE
1-12-90

DRAWING NO.
HA
1.02

RELEASED FOR CONSTRUCTION 1-15-91 (DATE)

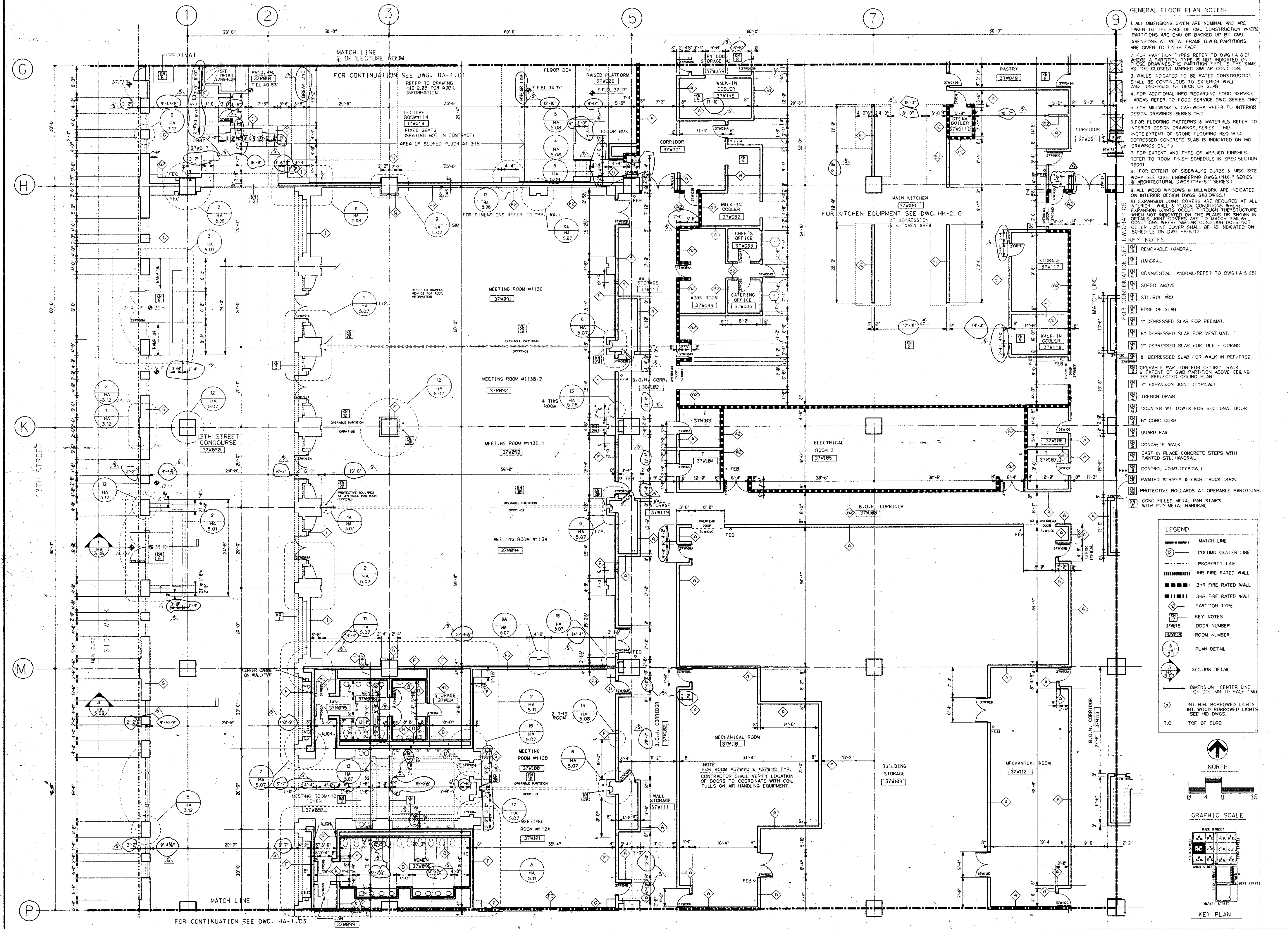

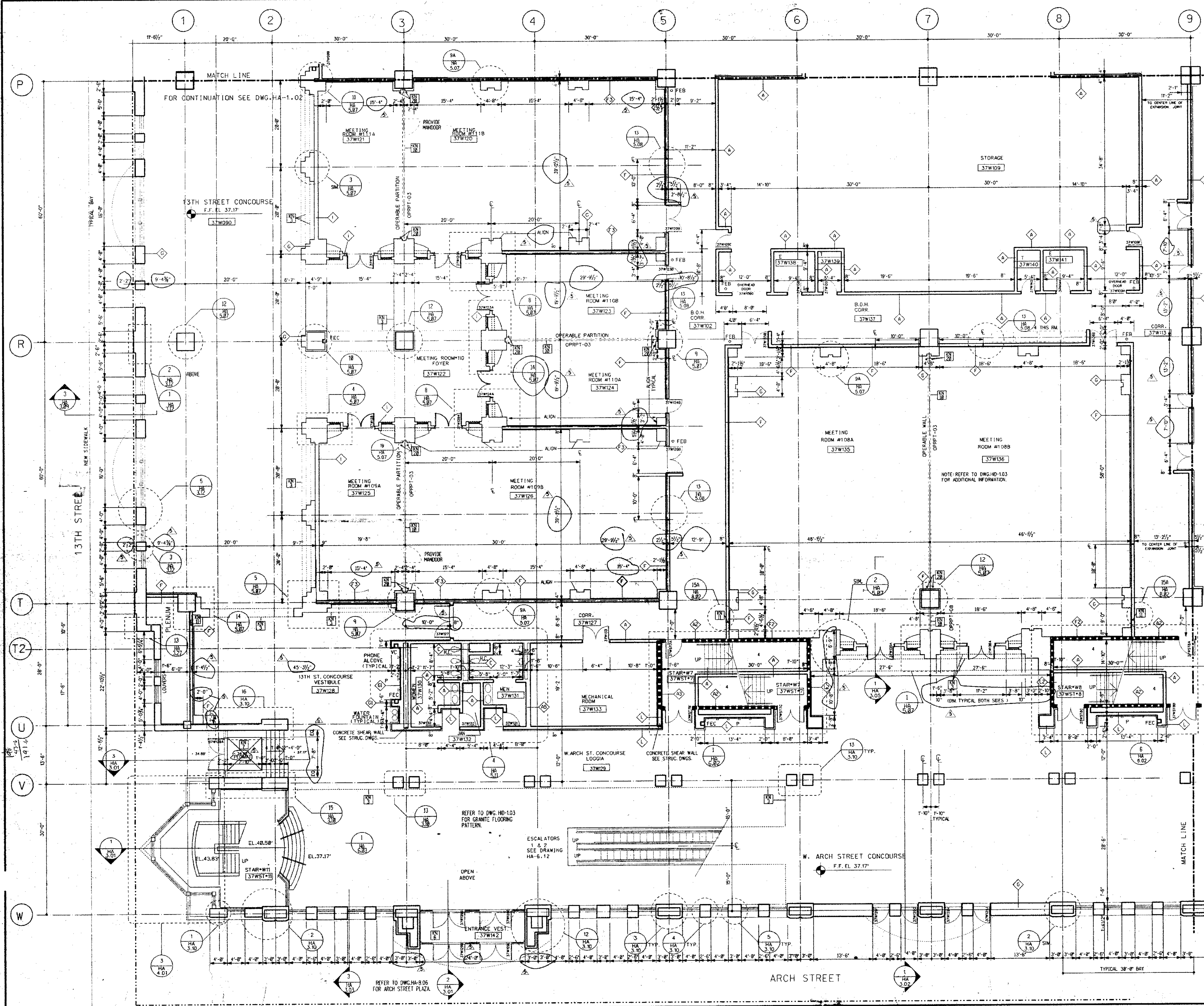

GENERAL FLOOR PLAN NOTES:

1. ALL DIMENSIONS GIVEN ARE NOMINAL AND ARE TAKEN TO THE FACE OF CMU CONSTRUCTION WHERE PARTITIONS ARE CMU OR BACKED UP BY CMU. DIMENSIONS AT METAL FRAME C.W.B. PARTITIONS ARE GIVEN TO FINISH FACE.
2. FOR PARTITION TYPES REFER TO DWG. HA-8.01. WHERE A PARTITION TYPE IS NOT SPECIFIED ON THESE DRAWINGS, THE PARTITION TYPE IS THE SAME AS THE CLOSEST MARKED SIMILAR CONDITION.
3. WALLS INDICATED TO BE RATED CONSTRUCTION SHALL BE CONTIGUOUS TO EXTERIOR WALL AND UNDERSIDE OF DECK OR SLAB.
4. FOR ADDITIONAL INFO REGARDING FOOD SERVICE AREAS REFER TO FOOD SERVICE DWG. SERIES "FH".
5. FOR MILLWORK & CASEWORK REFER TO INTERIOR DESIGN DRAWINGS, SERIES "HD".
6. FOR FLOORING PATTERNS & MATERIALS REFER TO INTERIOR DESIGN DRAWINGS, SERIES "HD". (NOTE: EXTENT OF STONE FLOORING REQUIRING DEPRESSED CONCRETE SLAB IS INDICATED ON HD DRAWINGS ONLY.)
7. FOR EXTENT AND TYPE OF APPLIED FINISHES REFER TO ROOM FINISH SCHEDULE IN SPEC SECTION 09001.
8. FOR EXTENT OF SIDEWALKS, CURBS & MISC. SITE WORK SEE CIVIL ENGINEERING DWGS. ("HX-" SERIES & ARCHITECTURAL DWGS. ("HAR-" SERIES)).
9. ALL WOOD WINDOWS & MILLWORK ARE INDICATED ON INTERIOR DESIGN DWGS. (HD DWGS.)
10. EXPANSION JOINT COVERS ARE REQUIRED AT ALL INTERIOR WALLS & FLOOR CONDITIONS WHERE EXPANSION JOINTS OCCUR THROUGH THE STRUCTURE. WHEN NOT INDICATED ON THE PLAN, SHOW IN METAL JOINT COVERS ARE TO MATCH SIMILAR CONDITIONS WHERE THE JOINT DOES NOT OCCUR. JOINT COVER SHALL BE AS INDICATED ON SCHEDULE ON DWG. HA-8.02.

- KEY NOTES**
- 1. REMOVABLE HANDRAIL
 - 2. HANDRAIL
 - 3. ORNAMENTAL HANDRAIL (REFER TO DWG. HA-5.05)
 - 4. SOFFIT ABOVE
 - 5. STL. BOLLARD
 - 6. EDGE OF SLAB
 - 7. 1" DEPRESSED SLAB FOR PEDMAT.
 - 8. 6" DEPRESSED SLAB FOR VEST.MAT.
 - 9. 2" DEPRESSED SLAB FOR TILE FLOORING
 - 10. 8" DEPRESSED SLAB FOR WALK IN REF./REZ.
 - 11. OPERABLE PARTITION FOR CEILING TRACK & EXTENT OF G.W.B. PARTITION ABOVE CEILING SEE REFLECTED CEILING PLAN
 - 12. 2" EXPANSION JOINT (TYPICAL)
 - 13. TRENCH DRAIN
 - 14. COUNTER WT. TOWER FOR SECTIONAL DOOR
 - 15. 6" CONC. CURB
 - 16. GUARD RAIL
 - 17. CONCRETE WALK
 - 18. CAST IN PLACE CONCRETE STEPS WITH PAINTED STL. HANDRAIL
 - 19. CONTROL JOINT (TYPICAL)
 - 20. PAINTED STRIPES @ EACH TRUCK DOCK.
 - 21. PROTECTIVE BOLLARDS AT OPERABLE PARTITIONS
 - 22. CONC. FILLED METAL PAN STAIRS WITH PTD. METAL HANDRAIL

LEGEND

	MATCH LINE
	COLUMN CENTER LINE
	PROPERTY LINE
	1HR FIRE RATED WALL
	2HR FIRE RATED WALL
	3HR FIRE RATED WALL
	PARTITION TYPE
	KEY NOTES
	DOOR NUMBER
	ROOM NUMBER
	PLAN DETAIL
	SECTION DETAIL
	DIMENSION CENTER LINE OF COLUMN TO FACE CMU
	INT. H.M. BORROWED LIGHTS SEE HD DWGS.
	T.C. TOP OF CURB

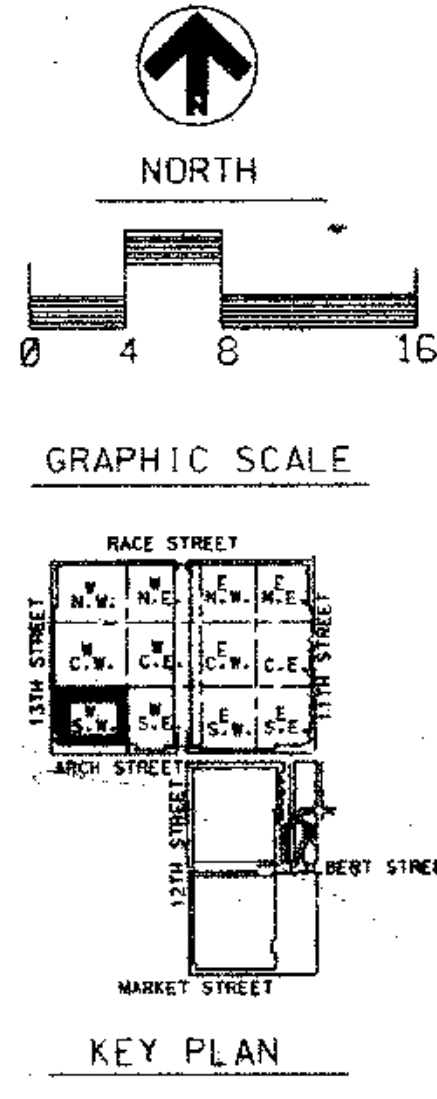

THOMPSON VENTULETT STAINBACK & ASSOCIATES, INC. ARCHITECTS

VITETTA GROUP ASSOCIATED ARCHITECT

KELLY/MATELLO ARCHITECTS & PLANNERS, INC.

LIVINGSTON/ROSENWINKEL, P.C. ARCHITECTS & PLANNERS CONSULTING ARCHITECT

REVISIONS

1	8907 - ADD "A"	4-18-90
2	GENERAL ISSUE-HALL	10-4-90
3	ADD NO. 3	10-26-90
4	ADD NO. 4	11-06-90
5	DIMENSION CHANGES	3-22-91

APR 18 1991

HARDIN/KEATING/KEMROD

All dimensions shall be verified by contractor and architect notified of any discrepancies before proceeding with construction.

RECORD SET

DRAWING TITLE
FLOOR PLAN
STREET LEVEL
37

BLOCK "W" S.W.

PROJECT NO. T158A
DRAWING NO. 8823.00
DATE 3/13/91
ISSUE DATE 1-12-90

HA 1.03

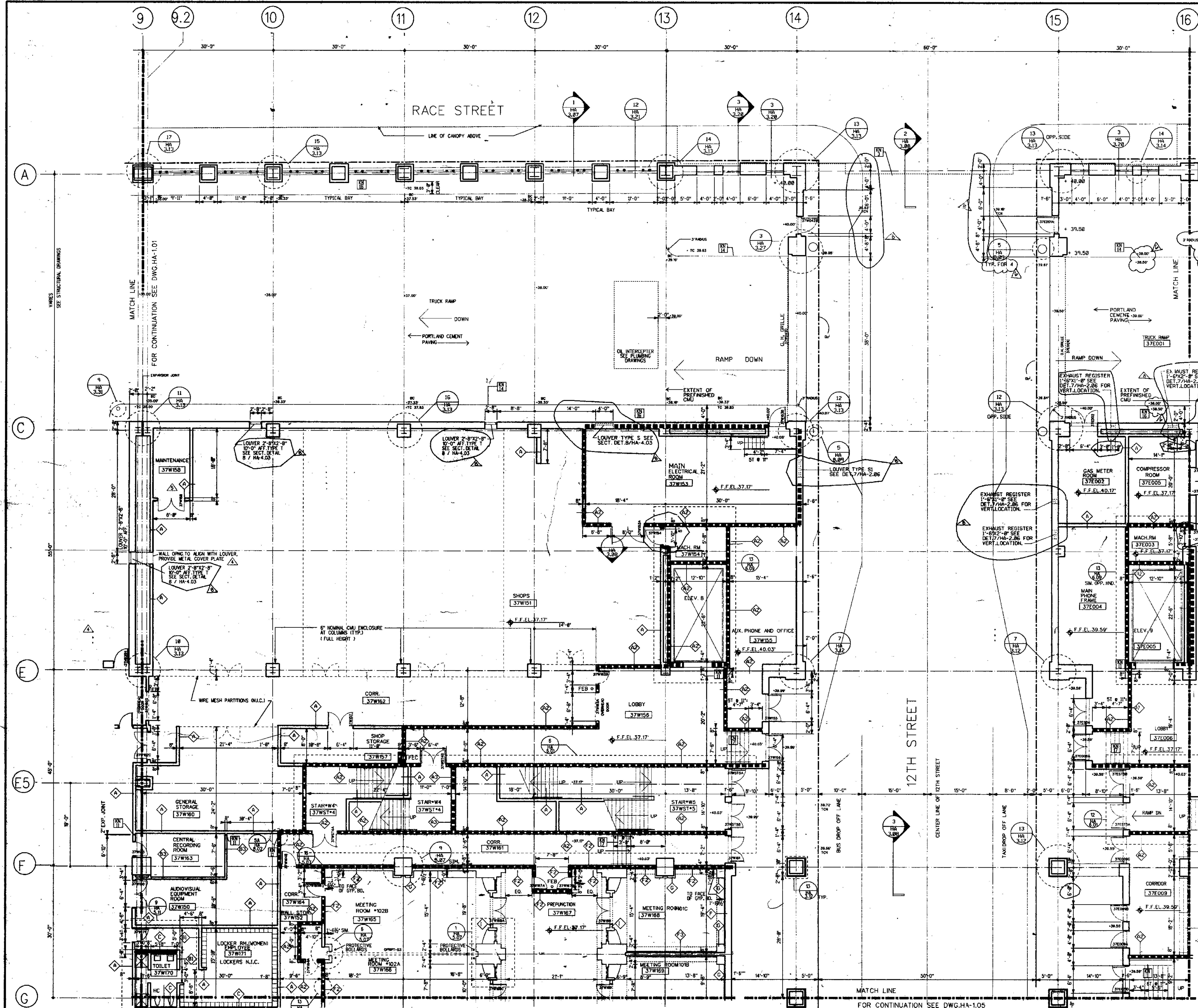

GENERAL FLOOR PLAN NOTES:

1. ALL DIMENSIONS GIVEN ARE NOMINAL AND ARE TAKEN TO THE FACE OF CMU CONSTRUCTION WHERE PARTITIONS ARE CMU OR BACKED UP BY CMU. DIMENSIONS AT METAL FRAME G.W.B. PARTITIONS ARE GIVEN TO FINISH FACE.
2. FOR PARTITION TYPES REFER TO DWG. HA-8.01. WHERE A PARTITION TYPE IS NOT INDICATED ON THESE DRAWINGS, THE PARTITION TYPE IS THE SAME AS THE CLOSEST MARKED SIMILAR CONDITION.
3. WALLS INDICATED TO BE RATED CONSTRUCTION SHALL BE CONTINUOUS TO EXTERIOR WALL AND UNDERSIDE OF DECK OR SLAB.
4. FOR ADDITIONAL INFO REGARDING FOOD SERVICE AREAS REFER TO FOOD SERVICE DWG. SERIES "HK".
5. FOR MILLWORK & CASEWORK REFER TO INTERIOR DESIGN DRAWINGS, SERIES "HD".
6. FOR FLOORING PATTERNS & MATERIALS REFER TO INTERIOR DESIGN DRAWINGS, SERIES "HD".
7. FOR EXTENT AND TYPE OF APPLIED FINISHES REFER TO ROOM FINISH SCHEDULE IN SPEC. SECTION 09001.
8. FOR EXTENT OF SIDEWALKS, CURBS & MISC. SITE WORK SEE CIVIL ENGINEERING DWGS. ("HX" SERIES & ARCHITECTURAL DWGS. ("HA-B" SERIES)).
9. ALL WOOD WINDOWS & MILLWORK ARE INDICATED ON INTERIOR DESIGN DWGS. (HD DWGS.).
10. EXPANSION JOINT COVERS ARE REQUIRED AT ALL INTERIOR WALL & FLOOR CONDITIONS WHERE EXPANSION JOINTS OCCUR THROUGH THE STRUCTURE WHEN NOT INDICATED ON THE PLANS OR SHOWN IN DETAILS, JOINT COVERS ARE TO MATCH SIMILAR JOINT COVER SHALL BE AS INDICATED ON SCHEDULE ON DWG. HA-8.02.

- KEY NOTES
- REMOVABLE HANDRAIL
 - HANDRAIL
 - ORNAMENTAL HANDRAIL (REFER TO DWG. HA-5.05)
 - SOFFIT ABOVE
 - STL. BOLLARD
 - EDGE OF SLAB
 - 1" DEPRESSED SLAB FOR PEDMAT.
 - 6" DEPRESSED SLAB FOR VEST. MAT.
 - 2" DEPRESSED SLAB FOR TILE FLOORING
 - 6" DEPRESSED SLAB FOR WALK IN REF./FRZ.
 - OPERABLE PARTITION FOR CEILING TRACK & EXTENT OF G.W.B. PARTITION ABOVE CEILING SEE REFLECTED CEILING PLAN
 - 2" EXPANSION JOINT (TYPICAL)
 - TRENCH DRAIN
 - COUNTER WT. TOWER FOR SECTIONAL DOOR
 - 6" CONC. CURB
 - GUARD RAIL
 - CONCRETE WALK
 - CAST IN PLACE CONCRETE STEPS WITH PAINTED STL. HANDRAIL
 - CONTROL JOINT (TYPICAL)
 - PAINTED STRIPES @ EACH TRUCK DOCK.
 - PROTECTIVE BOLLARDS AT OPERABLE PARTITIONS.
 - CONC. FILLED METAL PAN STAIRS WITH PTD. METAL HANDRAIL

- LEGEND
- MATCH LINE
 - COLUMN CENTER LINE
 - PROPERTY LINE
 - 1HR FIRE RATED WALL
 - 2HR FIRE RATED WALL
 - 3HR FIRE RATED WALL
 - PARTITION TYPE
 - KEY NOTES
 - DOOR NUMBER
 - ROOM NUMBER
 - PLAN DETAIL
 - SECTION DETAIL
 - DIMENSION CENTER LINE OF COLUMN TO FACE CMU
 - INT. H.M. BORROWED LIGHTS
 - INT. WOOD-BORROWED LIGHTS
 - SEE HD DWGS.
 - T.C. TOP OF CURB

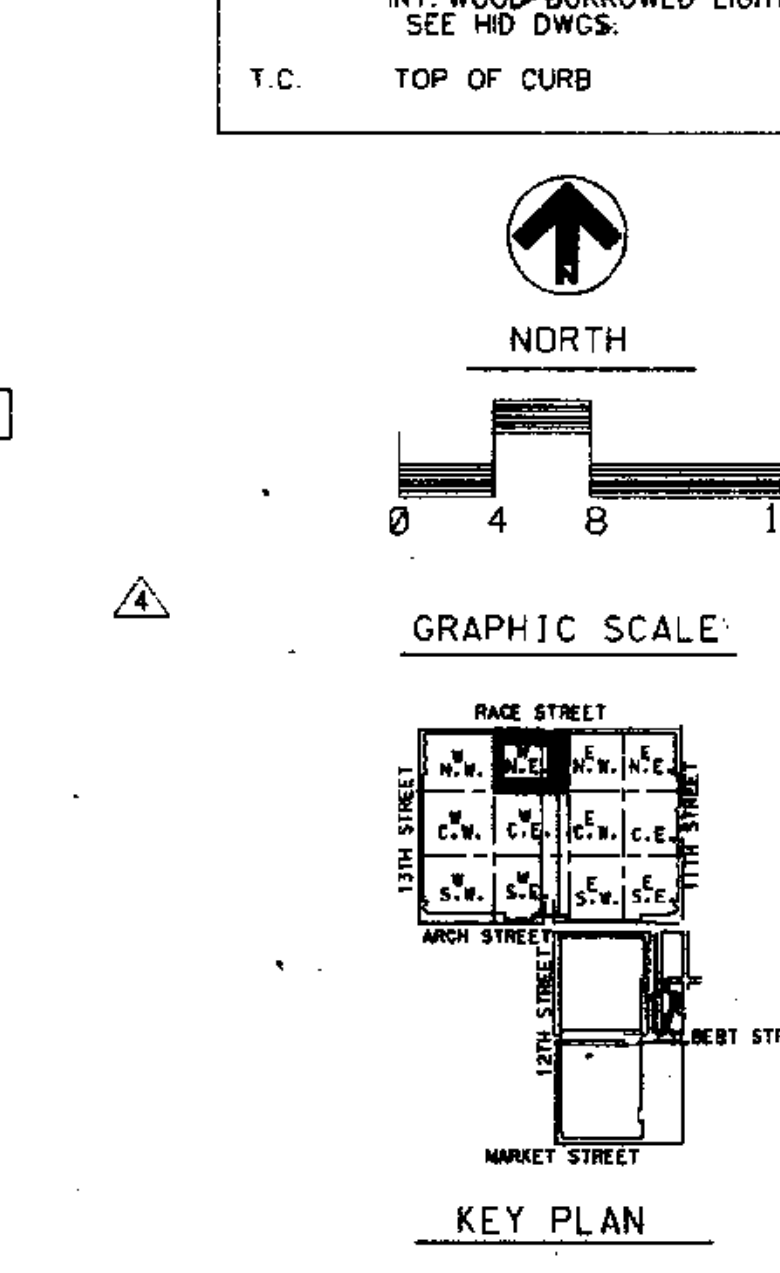

THOMPSON
VENTULETT
STAINBACK
&
ASSOCIATES, INC.
ARCHITECTS

VITETTA
GROUP
ASSOCIATED ARCHITECT

KELLY/
MAIELLO
ARCHITECTS &
PLANNERS, INC.

LIVINGSTON/
ROSENWINKEL,
P.C.
ARCHITECTS &
PLANNERS
CONSULTING ARCHITECT

REVISIONS		
8907 - ADD "A"	4-18-90	
GENERAL ISSUE HALL 10-4-90		
ADD # 3	10-25-90	
ADD # 4	11-06-90	
ADD # 5	11-16-90	
DIMENSIONS CHANGES 03-22-91		
REVISED SPOT ELEVATIONS	06-03-91	
CL #0049-D	07-22-91	
MISC. LOUVERS COORDINATION		

All dimensions shall be verified by contractor and architect notified of any discrepancies before proceeding with construction.

RECEIVED
JUL 31 1991
HARDIN/KEATING/KEMROCCO

DRAWING TITLE
FLOOR PLAN
STREET LEVEL
37

RECORD SET
BLOCK "W" N.E.

PROJECT NO. 11534
DRAWING NO. 8903.20
DATE 5/13/91
ISSUE DATE 1-12-90

HA
1.04

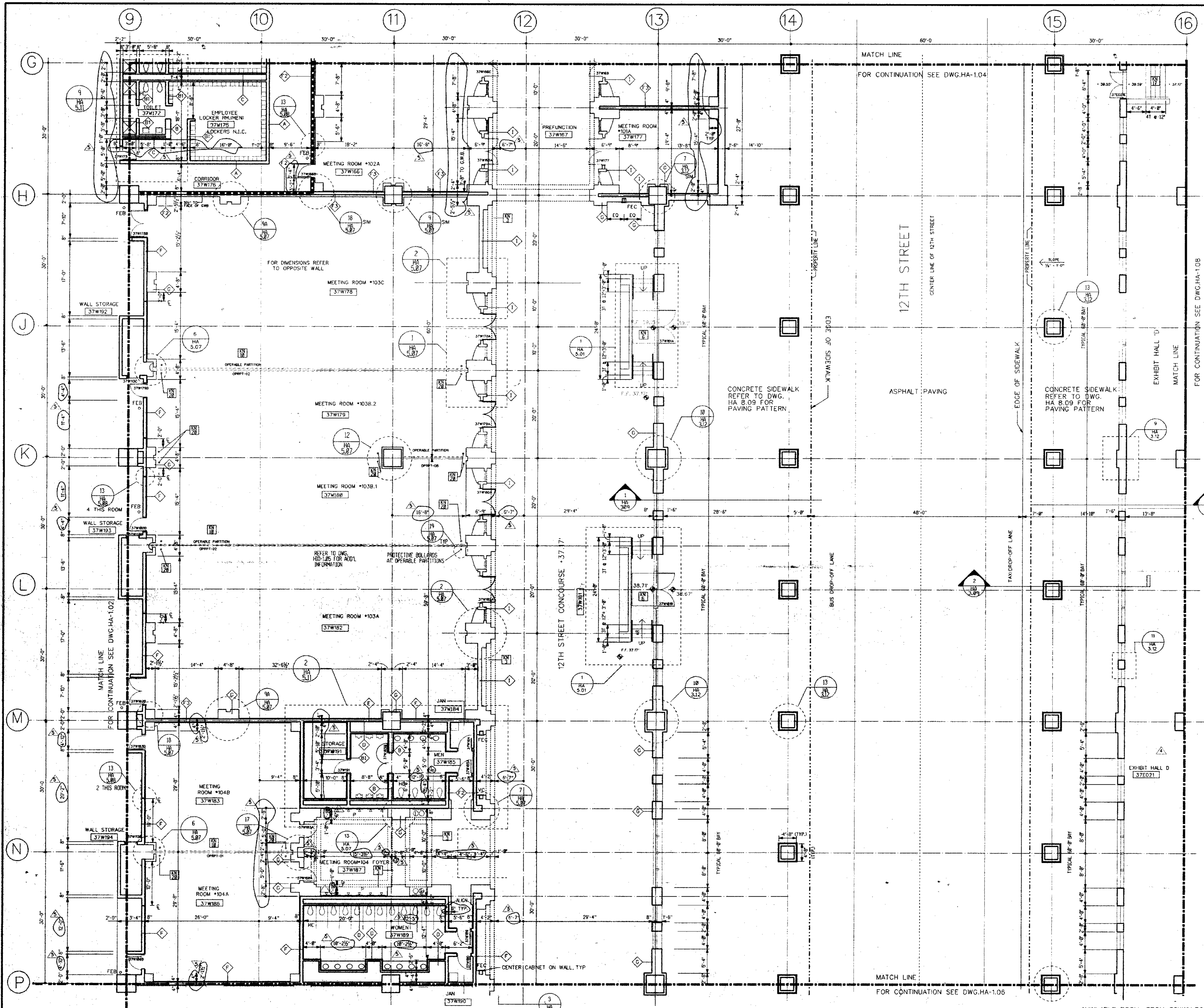

GENERAL FLOOR PLAN NOTES:

1. ALL DIMENSIONS GIVEN ARE NOMINAL AND ARE TAKEN TO THE FACE OF CMU CONSTRUCTION WHERE PARTITIONS ARE CMU OR BACKED UP BY CMU. DIMENSIONS AT METAL FRAME G.W.B. PARTITIONS ARE GIVEN TO FINISH FACE.
2. FOR PARTITION TYPES REFER TO DWG. HA-8.01. WHERE A PARTITION TYPE IS NOT INDICATED ON THESE DRAWINGS, THE PARTITION TYPE IS THE SAME AS THE CLOSEST MARKED SIMILAR CONDITION.
3. WALLS INDICATED TO BE RATED CONSTRUCTION SHALL BE CONTIGUOUS TO EXTERIOR WALL AND UNDERSIDE OF DECK OR SLAB.
4. FOR ADDITIONAL INFO REGARDING FOOD SERVICE AREAS REFER TO FOOD SERVICE DWG. SERIES "HK" DESIGN DRAWINGS, SERIES "HD".
5. FOR MILLWORK & CASEWORK REFER TO INTERIOR DESIGN DRAWINGS, SERIES "HD".
6. FOR FLOORING PATTERNS & MATERIALS REFER TO INTERIOR DESIGN DRAWINGS, SERIES "HD". (NOTE: EXTENT OF STONE FLOORING REQUIRING DERESSED CONCRETE SLAB IS INDICATED ON HD DRAWINGS ONLY.)
7. FOR EXTENT AND TYPE OF APPLIED FINISHES REFER TO ROOM FINISH SCHEDULE IN SPEC. SECTION 09001.
8. FOR EXTENT OF SIDEWALKS, CURBS & MISC. SITE WORK SEE CIVIL ENGINEERING DWGS. ("HX-" SERIES & ARCHITECTURAL DWGS. ("HA-B-" SERIES).)
9. ALL WOOD WINDOWS & MILLWORK ARE INDICATED ON INTERIOR DESIGN DWGS. (HD DWGS.).
10. EXPANSION JOINT COVERS ARE REQUIRED AT ALL INTERIOR WALL & FLOOR CONDITIONS WHERE EXPANSION JOINTS OCCUR THROUGH THE STRUCTURE WHEN NOT INDICATED ON THE PLANS OR SHOWN IN DETAILS. JOINT COVERS ARE TO MATCH SIMILAR CONDITIONS WHERE SIMILAR CONDITION DOES NOT OCCUR. JOINT COVER SHALL BE AS INDICATED ON SCHEDULE ON DWG. HA-8.02.

- KEY NOTES**
- [Symbol] REMOVABLE HANDRAIL
 - [Symbol] HANDRAIL
 - [Symbol] ORNAMENTAL HANDRAIL (REFER TO DWG. HA-5.05)
 - [Symbol] SOFFIT ABOVE
 - [Symbol] STL. BOLLARD
 - [Symbol] EDGE OF SLAB
 - [Symbol] 1" DERESSED SLAB FOR PEDMAT.
 - [Symbol] 6" DERESSED SLAB FOR VEST.MAT.
 - [Symbol] 2" DERESSED SLAB FOR TILE FLOORING
 - [Symbol] 8" DERESSED SLAB FOR WALK IN REF./FREEZ.
 - [Symbol] OPERABLE PARTITION FOR CEILING TRACK & EXTENT OF DWB PARTITION ABOVE CEILING SEE REFLECTED CEILING PLAN
 - [Symbol] 2" EXPANSION JOINT (TYPICAL)
 - [Symbol] TRENCH DRAIN
 - [Symbol] COUNTER WT. TOWER FOR SECTIONAL DOOR
 - [Symbol] 6" CONC. CURB
 - [Symbol] GUARD RAIL
 - [Symbol] CONCRETE WALK
 - [Symbol] CAST IN PLACE CONCRETE STEPS WITH PAINTED STL. HANDRAIL
 - [Symbol] CONTROL JOINT (TYPICAL)
 - [Symbol] PAINTED STRIPES @ EACH TRUCK DOCK
 - [Symbol] PROTECTIVE BOLLARDS AT OPERABLE PARTITIONS
 - [Symbol] CONC. FILLED METAL PAN STAIRS WITH PTD. METAL HANDRAIL

LEGEND

- [Symbol] MATCH LINE
- [Symbol] COLUMN CENTER LINE
- [Symbol] PROPERTY LINE
- [Symbol] 1HR FIRE RATED WALL
- [Symbol] 2HR FIRE RATED WALL
- [Symbol] 3HR FIRE RATED WALL
- [Symbol] PARTITION TYPE
- [Symbol] KEY NOTES
- [Symbol] 37W186 DOOR NUMBER
- [Symbol] 37W183 ROOM NUMBER
- [Symbol] PLAN DETAIL
- [Symbol] SECTION DETAIL
- [Symbol] DIMENSION CENTER LINE OF COLUMN TO FACE CMU
- [Symbol] INT. H.M. BORROWED LIGHTS INT. WOOD BORROWED LIGHTS SEE HD DWGS.
- [Symbol] T.C. TOP OF CURB

GRAPHIC SCALE

0 4 8 16

NORTH

KEY PLAN

THOMPSON VENTULETT STAINBACK & ASSOCIATES, INC. ARCHITECTS

VITETTA GROUP ASSOCIATED ARCHITECTS

KELLY/MAIELLO ARCHITECTS & PLANNERS, INC.

LIVINGSTON/ROSENWINKEL, P.C. ARCHITECTS & PLANNERS CONSULTING ARCHITECTS

REVISIONS

8907 ADD	"A"	4-18-90
GENERAL ISSUE		10-4-90
ADD # 3		10-26-90
ADD # 4		11-09-90
DIMENSION CHANGES 3-22-91		

RECEIVED APR 19 1991

HARDIN/KEATING/KEMRODD

All dimensions shall be verified by contractor and architect notified of any discrepancies before proceeding with construction.

RECORD SET

DRAWING TITLE
FLOOR PLAN
STREET LEVEL
37

BLOCK "W" C.E.

PROJECT NO. 8883.02
DRAWING NO. HA 1.05
DATE 3/34
ISSUE DATE 1-12-90

RELEASED FOR CONSTRUCTION 7-15-91 (DATE)

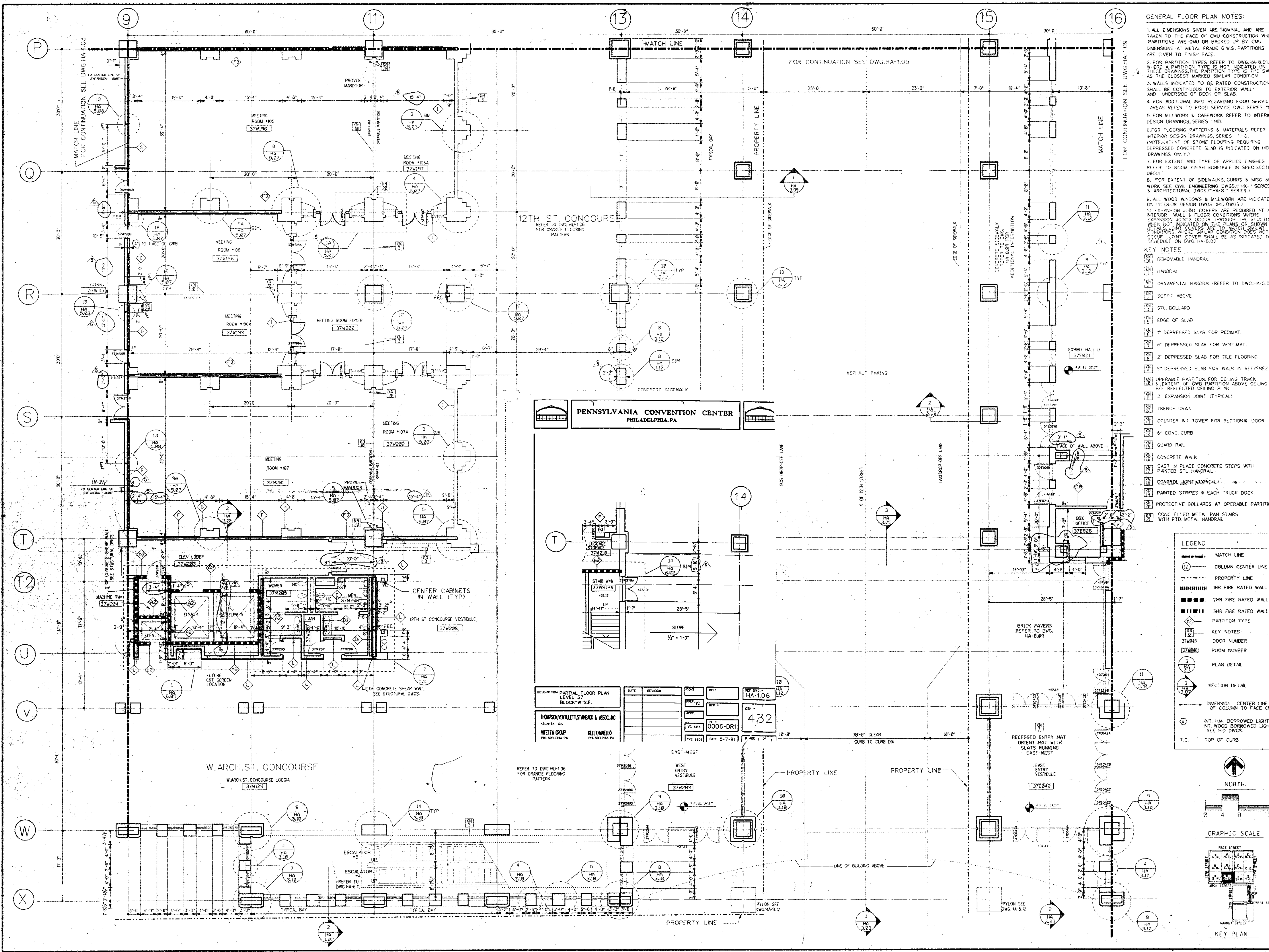

- GENERAL FLOOR PLAN NOTES:**
1. ALL DIMENSIONS GIVEN ARE NOMINAL AND ARE TAKEN TO THE FACE OF CMU CONSTRUCTION WHERE PARTITIONS ARE CMU OR BACKED UP BY CMU. DIMENSIONS AT METAL FRAME G.W.B. PARTITIONS ARE GIVEN TO FINISH FACE.
 2. FOR PARTITION TYPES REFER TO DWG. HA-B-01. WHERE A PARTITION TYPE IS NOT INDICATED ON THESE DRAWINGS, THE PARTITION TYPE IS THE SAME AS THE CLOSEST MARKED SIMILAR CONDITION.
 3. WALLS INDICATED TO BE RATED CONSTRUCTION SHALL BE CONTINUOUS TO EXTERIOR WALL AND UNDERSIDE OF DECK OR SLAB.
 4. FOR ADDITIONAL INFO. REGARDING FOOD SERVICE AREAS REFER TO FOOD SERVICE DWG. SERIES "FAS" & ARCHITECTURAL DWG. SERIES "FAS-A".
 5. FOR MILLWORK & CASework REFER TO INTERIOR DESIGN DRAWINGS, SERIES "ID".
 6. FOR FLOORING PATTERNS & MATERIALS REFER TO INTERIOR DESIGN DRAWINGS, SERIES "ID". (NOTE: EXTENT OF STONE FLOORING REQUIRING DEPRESSED CONCRETE SLAB IS INDICATED ON HD DRAWINGS ONLY.)
 7. FOR EXTENT AND TYPE OF APPLIED FINISHES REFER TO ROOM FINISH SCHEDULE IN SPEC. SECTION 09001.
 8. FOR EXTENT OF SIDEWALKS, CURBS & MISC. SITE WORK, SEE CIVIL ENGINEERING DWG. SERIES "CIV" & ARCHITECTURAL DWG. SERIES "CIV-A".
 9. ALL WOOD WINDOWS & MILLWORK ARE INDICATED ON INTERIOR DESIGN DWGS. (HD DWGS.)
 10. EXPANSION JOINT COVERS ARE REQUIRED AT ALL INTERIOR WALL & FLOOR CONDITIONS WHERE EXPANSION JOINTS OCCUR THROUGH THE STRUCTURE. WHEN NOT INDICATED ON THE PLANS OR SHOWN IN DETAIL, JOINT COVERS ARE TO MATCH SIMILAR CONDITIONS WHERE SIMILAR CONDITION DOES NOT OCCUR. JOINT COVER SHALL BE AS INDICATED ON SCHEDULE ON DWG. HA-B-02.
- KEY NOTES**
- 1. REMOVABLE HANDRAIL
 - 2. HANDRAIL
 - 3. ORNAMENTAL HANDRAIL (REFER TO DWG. HA-S-05)
 - 4. SOFFIT ABOVE
 - 5. STL. BOLLARD
 - 6. EDGE OF SLAB
 - 7. 1" DEPRESSED SLAB FOR PREDMAT.
 - 8. 6" DEPRESSED SLAB FOR VEST.MAT.
 - 9. 2" DEPRESSED SLAB FOR TILE FLOORING
 - 10. 3" DEPRESSED SLAB FOR WALK IN REF./FREEZ.
 - 11. OPERABLE PARTITION FOR CEILING TRACK & EXTENT OF G.W.B. PARTITION ABOVE CEILING SEE REFLECTED CEILING PLAN
 - 12. 2" EXPANSION JOINT (TYPICAL)
 - 13. TRENCH DRAIN
 - 14. COUNTER W/ TOWER FOR SECTIONAL DOOR
 - 15. 6" CONC. CURB
 - 16. GUARD RAIL
 - 17. CONCRETE WALK
 - 18. CAST IN PLACE CONCRETE STEPS WITH PAINTED STL. HANDRAIL
 - 19. CONTROL Joints (TYPICAL)
 - 20. PAINTED STRIPES @ EACH TRUCK DOCK
 - 21. PROTECTIVE BOLLARDS AT OPERABLE PARTITIONS
 - 22. CONC. FILLED METAL PAN STAIRS WITH PTD. METAL HANDRAIL

**PENNSYLVANIA CONVENTION CENTER
PHILADELPHIA, PA**

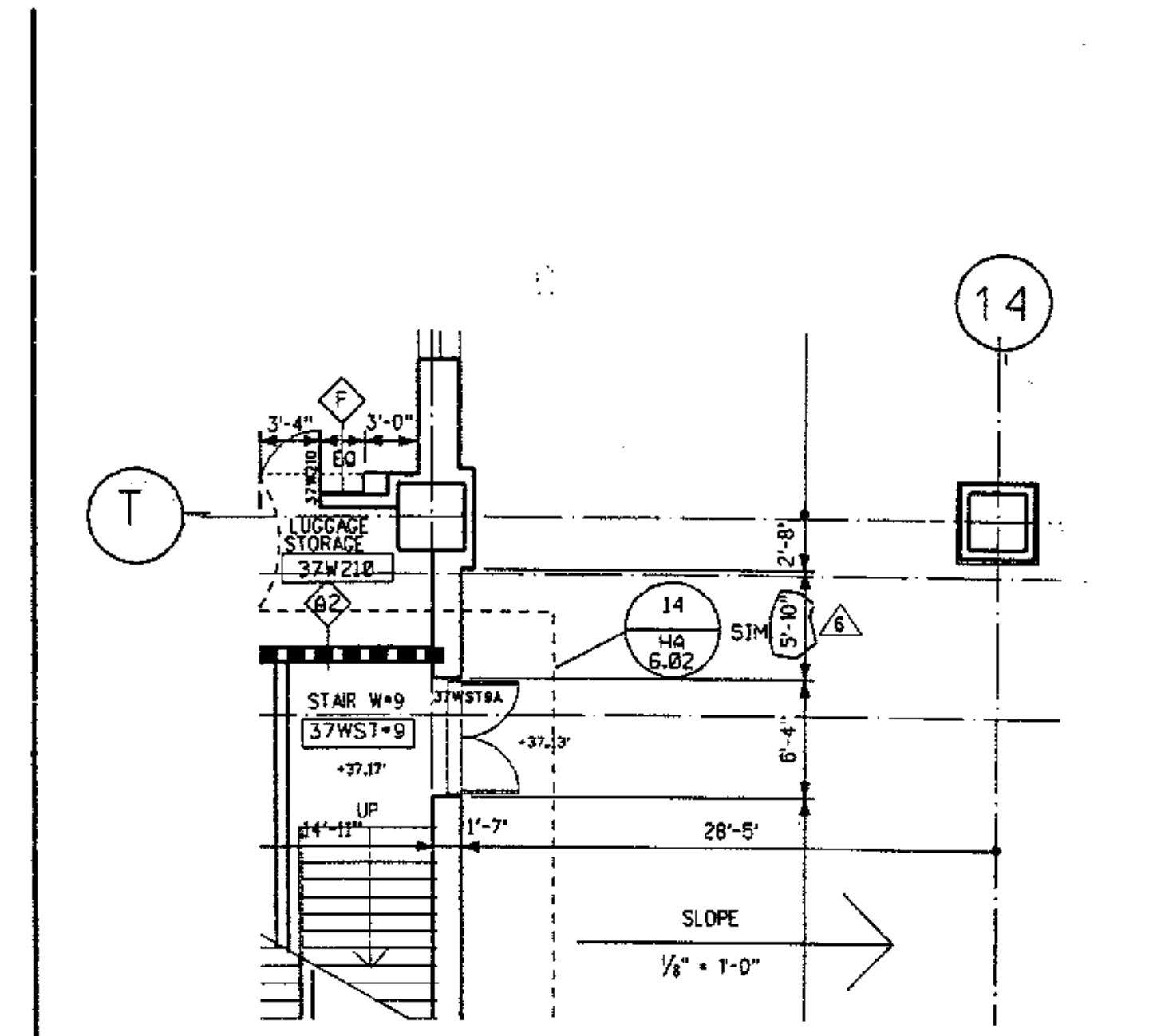

DESCRIPTION	DATE	REVISION	DESIGN	DATE	REF. DWG.
PARTIAL FLOOR PLAN BLOCK "W" S.E.					HA-106
THOMPSON, VENTULETT, STAINBACK & ASSOC. INC.					4732
VITETTA GROUP					0006-DR1
KELLY/MATELLO ARCHITECTS & PLANNERS					DATE: 5-7-91

- LEGEND**
- MATCH LINE
 - COLUMN CENTER LINE
 - PROPERTY LINE
 - 1HR FIRE RATED WALL
 - 2HR FIRE RATED WALL
 - 3HR FIRE RATED WALL
 - PARTITION TYPE
 - KEY NOTES REFER TO DWG.
 - DOOR NUMBER
 - ROOM NUMBER
 - PLAN DETAIL
 - SECTION DETAIL
 - DIMENSION, CENTER LINE OF COLUMN TO FACE CMU
 - INT. H.M. BORROWED LIGHTS SEE HD DWGS.
 - T.C. TOP OF CURB

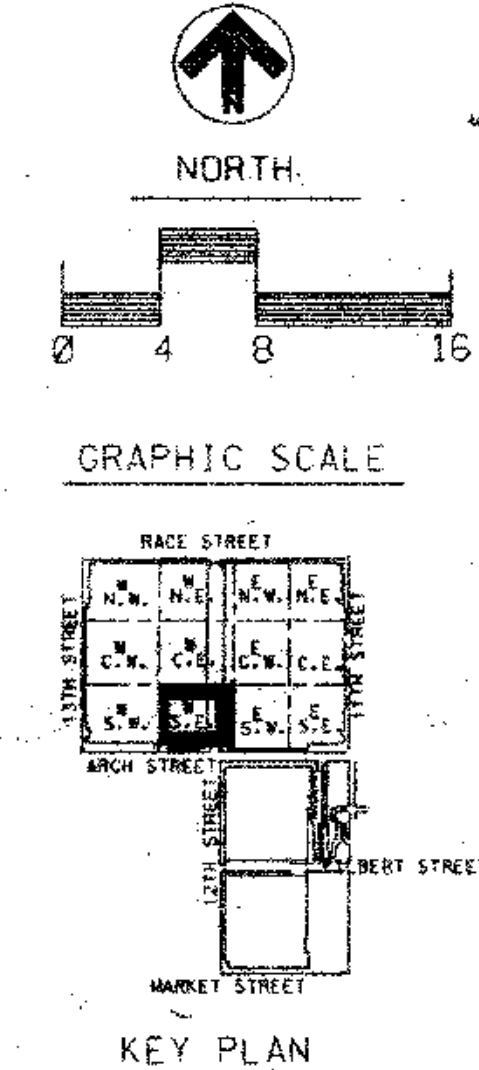

THOMPSON VENTULETT STAINBACK & ASSOCIATES, INC.
ASSOCIATED ARCHITECT

VITETTA GROUP
ASSOCIATED ARCHITECT

KELLY/MATELLO ARCHITECTS & PLANNERS, INC.
ARCHITECTS & PLANNERS

LIVINGSTON/ROSENWINKEL, P.C.
ARCHITECTS & PLANNERS

CONSULTING ARCHITECT

REVISIONS

NO.	DESCRIPTION	DATE
1	8/97 ADD # "W" 4-18-90	
2	GENERAL ISSUE 10-4-90	
3	ADD # 3 10-4-90	
4	ADD # 4 11-06-90	
5	DIMMS. CHANGES 3-22-91	

RECEIVED
APR 08 1991
HARDIN/KEATING/KEMROD

All dimensions shall be verified by contractor and architect notified of any discrepancies before proceeding with construction.

RECORD SET

DRAWING TITLE
FLOOR PLAN STREET LEVEL 37

BLOCK "W" S.E.

PROJECT NO.
17514

DRAWING NO.
2583.00

HA
1.06

DATE
5-04

ISSUE DATE
1-12-90

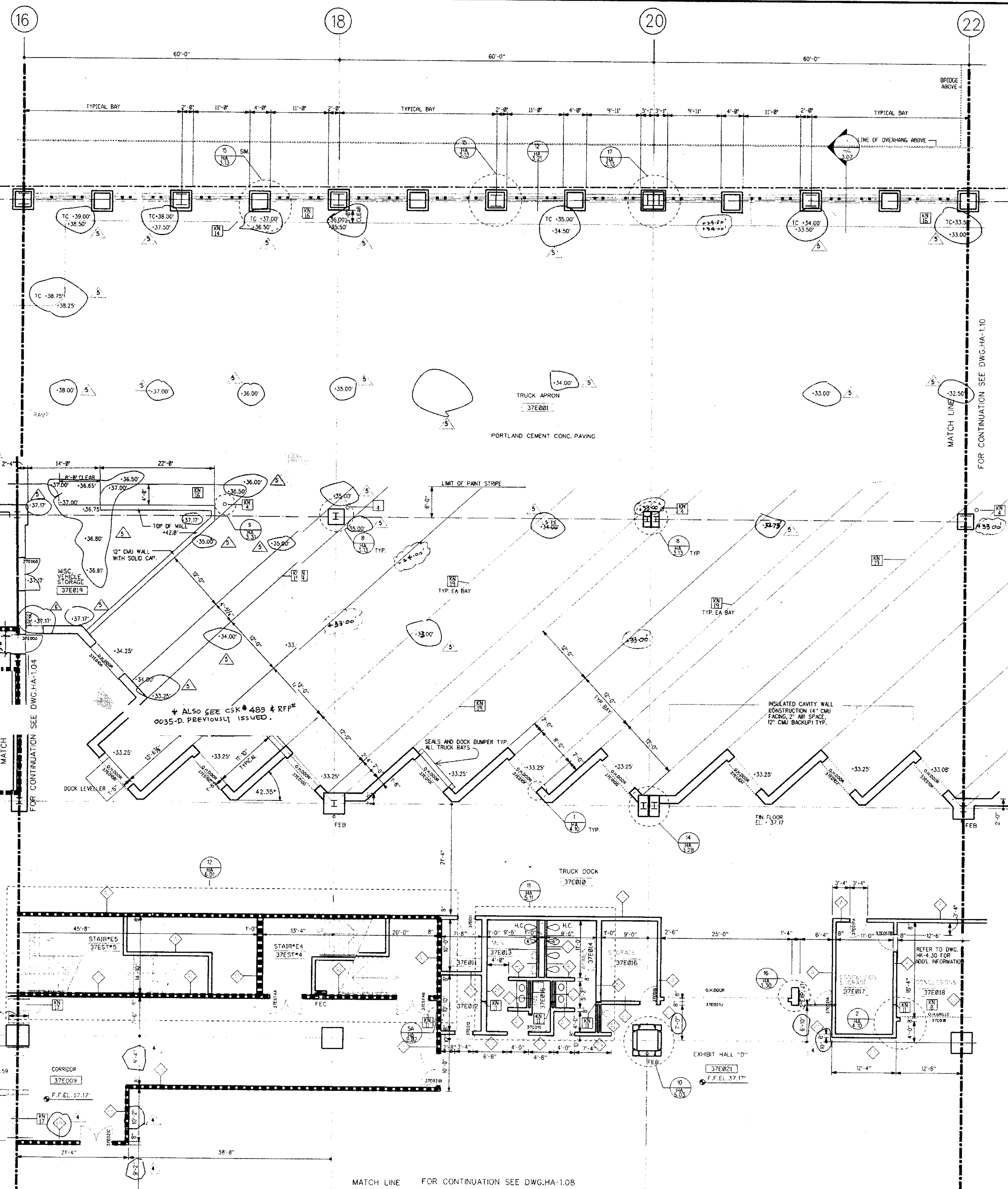

GENERAL FLOOR PLAN NOTES:

1. ALL DIMENSIONS GIVEN ARE NOMINAL AND ARE TAKEN TO THE FACE OF CMU CONSTRUCTION WHERE PARTITIONS ARE CMU OR BACKED UP BY CMU. DIMENSIONS AT METAL FRAME G.W.B. PARTITIONS ARE GIVEN TO FINISH FACE.
2. FOR PARTITION TYPES REFER TO DWG-HA-8.01 WHERE A PARTITION TYPE IS NOT INDICATED ON THESE DRAWINGS, THE PARTITION TYPE IS THE SAME AS THE CLOSEST MARKED SIMILAR CONDITION.
3. WALLS INDICATED TO BE RATED CONSTRUCTION SHALL BE CONTINUOUS TO EXTERIOR WALL AND UNDERSIDE OF DECK OR SLAB.
4. FOR ADDITIONAL INFO REGARDING FOOD SERVICE AREAS REFER TO FOOD SERVICE DWG. SERIES "FK".
5. FOR MILLWORK & CASEWORK REFER TO INTERIOR DESIGN DRAWINGS, SERIES "HD".
6. FOR FLOORING PATTERNS & MATERIALS REFER TO INTERIOR DESIGN DRAWINGS, SERIES "HD". (NOTE: EXTENT OF STONE FLOORING REQUIRING DERESSED CONCRETE SLAB IS INDICATED ON HD DRAWINGS ONLY.)
7. FOR EXTENT AND TYPE OF APPLIED FINISHES REFER TO ROOM FINEST SCHEDULE IN SPEC. SECTION 09001.
8. FOR EXTENT OF SIDEWALKS, CURBS & MISC. SITE WORK SEE CIVIL ENGINEERING DWGS. ("TK" SERIES & ARCHITECTURAL DWGS. ("HA-B" SERIES).)
9. ALL WOOD WINDOWS & MILLWORK ARE INDICATED ON INTERIOR DESIGN DWGS. (HD DWGS.)
10. EXPANSION JOINT COVERS ARE REQUIRED AT ALL INTERIOR WALL & FLOOR CONDITIONS WHERE EXPANSION JOINTS OCCUR THROUGH THE STRUCTURE WHEN NOT INDICATED ON THE PLANS OR SHOWN IN DETAILS. JOINT COVERS ARE TO MATCH SIMILAR CONDITIONS. WHERE SIMILAR CONDITIONS DO NOT OCCUR, JOINT COVER SHALL BE AS INDICATED ON SCHEDULE ON DWG-HA-8.02.

KEY NOTES

- [1] REMOVABLE HANDRAIL
- [2] HANDRAIL
- [3] ORNAMENTAL HANDRAIL (REFER TO DWG-HA-5.05)
- [4] SOFFIT ABOVE
- [5] STL. BOLLARD
- [6] EDGE OF SLAB
- [7] 1" DERESSED SLAB FOR PEDMAT.
- [8] 6" DERESSED SLAB FOR VEST-MAT.
- [9] 2" DERESSED SLAB FOR TILE FLOORING
- [10] 8" DERESSED SLAB FOR WALK IN REF/FREZ.
- [11] OPERABLE PARTITION FOR CEILING TRACK & EXTENT OF G.W.B. PARTITION ABOVE CEILING SEE REFLECTED CEILING PLAN.
- [12] 2" EXPANSION JOINT (TYPICAL)
- [13] TRENCH DRAIN
- [14] COUNTER WT. TOWER FOR SECTIONAL DOOR
- [15] 6" CONC. CURB
- [16] GUARD RAIL
- [17] CONCRETE WALK
- [18] CAST IN PLACE CONCRETE STEPS WITH PAINTED STL. HANDRAIL
- [19] CONTROL JOINT (TYPICAL)
- [20] PAINTED STRIPES @ EACH TRUCK DOCK.
- [21] PROTECTIVE BOLLARDS AT OPERABLE PARTITIONS.
- [22] CONC. FILLED METAL PAN STAIRS WITH PTD. METAL HANDRAIL

LEGEND

- MATCH LINE
- (12) COLUMN CENTER LINE
- PROPERTY LINE
- ||||| 1HR FIRE RATED WALL
- ||||| 2HR FIRE RATED WALL
- ||||| 3HR FIRE RATED WALL
- (R) PARTITION TYPE
- (12) KEY NOTES
- (37E018) DOOR NUMBER
- (37E018) ROOM NUMBER
- (S) PLAN DETAIL
- (S) SECTION DETAIL
- DIMENSION CENTER LINE OF COLUMN TO FACE CMU
- (S) INT. H.M. BORROWED LIGHTS INT. WOOD BORROWED LIGHTS SEE HD DWGS.
- T.C. TOP OF CURB

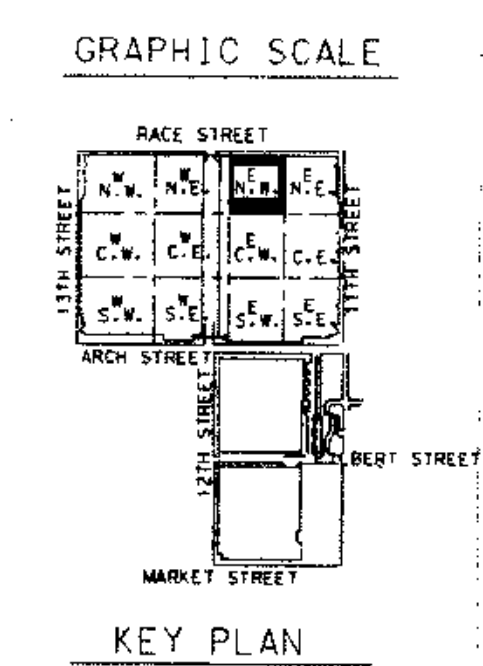

THOMPSON VENTULETT STAINBACK & ASSOCIATES, INC. ARCHITECTS

VITETTA GROUP ASSOCIATED ARCHITECTS

KELLY/MAIELLO ARCHITECTS & PLANNERS, INC.

LIVINGSTON/ROSENWINKEL, P.C. ARCHITECTS & PLANNERS CONSULTING ARCHITECT

REVISIONS	
ADD NO. 3	10-26-90
ADD NO. 4	11-06-90
ADD NO. 6	11-21-90
DEMS. CHANGES	03-22-91
REVISED SPOT ELEV.	06-05-91

All dimensions shall be verified by contractor and architect notified of any discrepancies before proceeding with construction.

DRAWING TITLE
FLOOR PLAN
STREET LEVEL
37
 BLOCK "E" N.W.
 PROJECT NO. 7538
 DRAWING NO. RFP7.00
 DATE 10-4-90
 HA 1.07

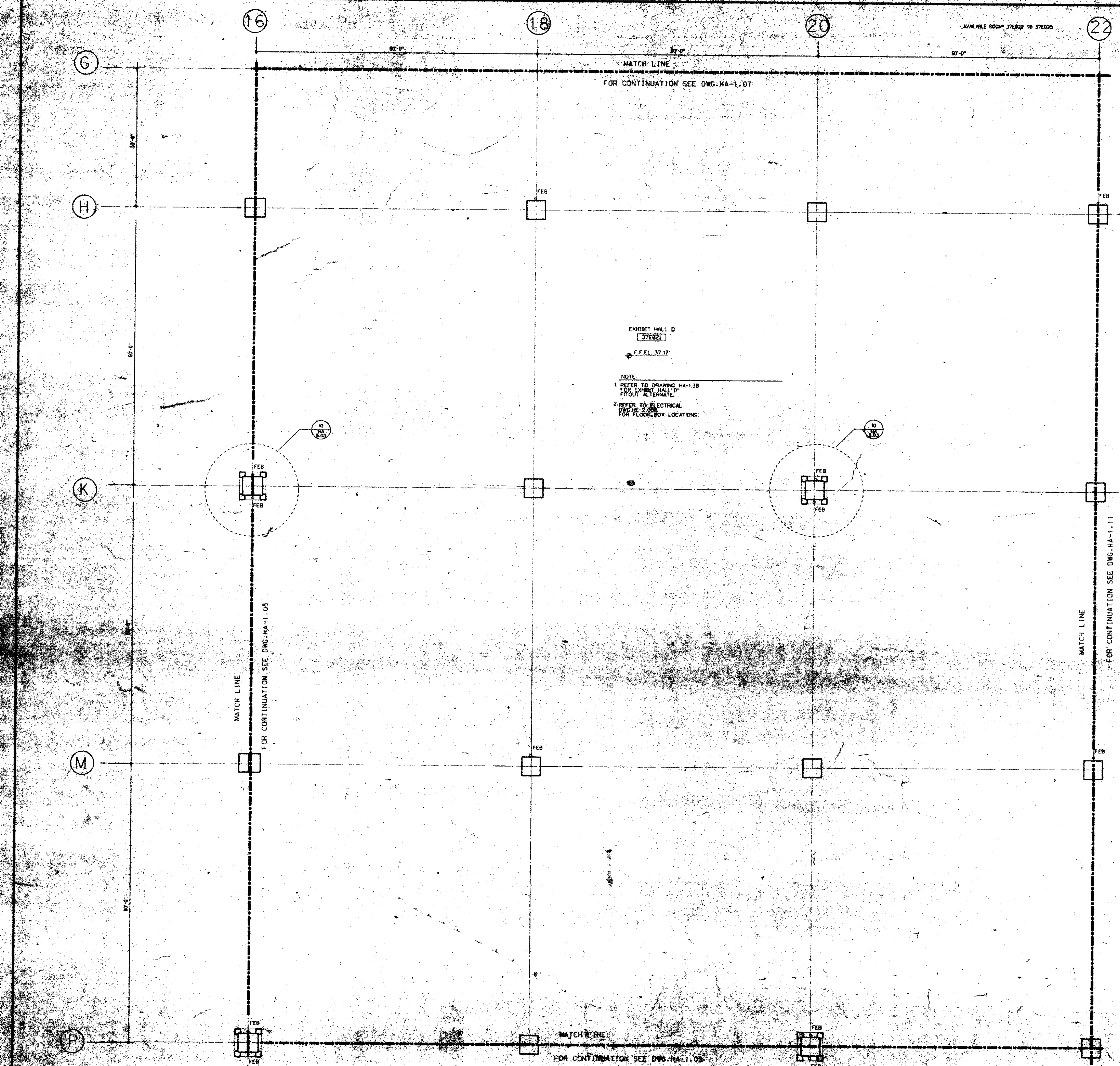

GENERAL FLOOR PLAN NOTES

1. ALL DIMENSIONS GIVEN ARE FROM FACE UNLESS OTHERWISE NOTED.
2. FOR PARTITION TYPES REFER TO BARRAC-8.01. WHEN A PARTITION TYPE IS NOT INDICATED ON THESE DRAWINGS THE PARTITION TYPE IS THE SAME AS THE (CLOSED) HATCHED SIMILAR CONSTRUCTION.
3. WALLS INDICATED TO BE FINISHED CONSTRUCTION SHALL BE CONTINUOUS TO EXTERIOR WALL AND UNDERSIDE OF DECK OR SLAB.
4. FOR ADDITIONAL INFO REGARDING FOOD SERVICE AREAS REFER TO FOOD SERVICE DWG. SERIES "M".
5. FOR MILLWORK & CASEWORK REFER TO INTERIOR DESIGN DRAWINGS, SERIES "MD".
6. FOR FLOORING PATTERNS & MATERIALS REFER TO INTERIOR DESIGN DRAWINGS, SERIES "MD". (NOTE: EXTENT OF STONE FLOORING REQUIRING DEPRESSED CONCRETE SLAB IS INDICATED ON HD DRAWINGS DWG. "I".)
7. FOR EXTENT AND TYPE OF APPLIED FINISHES REFER TO ROOM FINISH SCHEDULE IN SPEC. SECTION 09001.
8. FOR EXTENT OF SIDEWALKS, CURBS & WISC. SITE WORK SEE CIVIL ENGINEERING DWGS. (P.D. "S" SERIES & ARCHITECTURAL DWGS. ("HA-B" SERIES).)
9. ALL WOOD WINDOWS & MILLWORK ARE INDICATED ON INTERIOR DESIGN DWGS. (HD DWGS.).
10. EXPANSION JOINT COVERS ARE REQUIRED AT ALL INTERIOR WALL & FLOOR CONDITIONS WHERE EXPANSION JOINTS OCCUR THROUGH THE STRUCTURE WHEN NOT INDICATED ON LINE PLANS OF SHOWING. IN SUCH CASES EXPANSION JOINT COVERS ARE TO MATCH SURFACE CONDITIONS WHERE SHOWN. WHEN NOT SHOWN, JOINT COVERS SHALL BE AS INDICATED ON SCHEDULE ON DWG. HA-5.02.

- KEY NOTES
- (H) REMOVABLE HANDRAIL
 - (H) HANDRAIL
 - (H) ORNAMENTAL HANDRAIL (REFER TO DWG. HA-5.05)
 - (H) SOFFIT ABOVE
 - (H) STL. BOLLARD
 - (H) EDGE OF SLAB
 - (H) 1" DEPRESSED SLAB FOR PEDMAT.
 - (H) 6" DEPRESSED SLAB FOR VEST.MAT.
 - (H) 2" DEPRESSED SLAB FOR TILE FLOORING
 - (H) 8" DEPRESSED SLAB FOR WALK IN REF./FRZ.
 - (H) OPERABLE PARTITION FOR CEILING TRUCK & EXTENT OF CONG. PARTITION ABOVE CEILING SEE REFLECTED CEILING PLAN.
 - (H) 2" EXPANSION JOINT (TYPICAL)
 - (H) TRENCH DRAIN
 - (H) COUNTER WT. TOWER FOR SECTIONAL DOOR
 - (H) 6" CONG. CURB
 - (H) GUARD RAIL
 - (H) CONCRETE WALK
 - (H) CAST IN PLACE CONCRETE STEPS WITH PAINTED STL. HANDRAIL
 - (H) CONTROL JOINT (TYPICAL)
 - (H) PAINTED STRIPES @ EACH TRUCK DOCK
 - (H) PROTECTIVE BOLLARDS AT OPERABLE PARTITIONS
 - (H) CONG. FLEED METAL PAR STAIRS WITH PTD. METAL HANDRAIL

LEGEND

- (---) MATCH LINE
- (C) COLUMN CENTER LINE
- (---) PROPERTY LINE
- (---) 1/2" FIRE RATED WALL
- (---) 2" FIRE RATED WALL
- (---) 4" FIRE RATED WALL
- (---) 6" FIRE RATED WALL
- (---) PARTITION TYPE
- (K) KEY NOTES
- (3704) DOOR NUMBER
- (3705) ROOM NUMBER
- (3706) PLAN DETAIL
- (3707) SECTION DETAIL
- (---) DIMENSION CENTER LINE OF COLUMN TO FACE CMU
- (C) INT. HALL, BORROWED LIGHTS. INT. WOOD BORROWED LIGHTS. SEE HD DWGS.
- (C) T.C. TOP OF CURB

NORTH

GRAPHIC SCALE
0' 4' 8' 16'

KEY PLAN

THOMPSON
STAINBROOK
ASSOCIATES, INC.
ARCHITECTS

VITETTA
GROUP
ASSOCIATED ARCHITECT

KELLY
MAIELLO
ARCHITECTS &
PLANNERS, INC.

LIVINGSTON
ROSENWINKEL,
P.C.
ARCHITECTS &
PLANNERS

CONSULTING ARCHITECT

REVISIONS

NO.	DATE	DESCRIPTION
ADD NO. 3	10-26-90	

All dimensions shall be verified by the contractor and architect prior to construction. No field changes shall be permitted without written approval of the architect.

RECEIVED
FEB 8 1991

HARDON/KEATING/KENRODICK

DRAWING TITLE
FLOOR PLAN
STREET LEVEL
37

RECORD SET

BLOCK "E" C.W.

PROJECT NO. 7700A
DATE 1/27/91

HA
1:08

ISSUE DATE 10-4-90

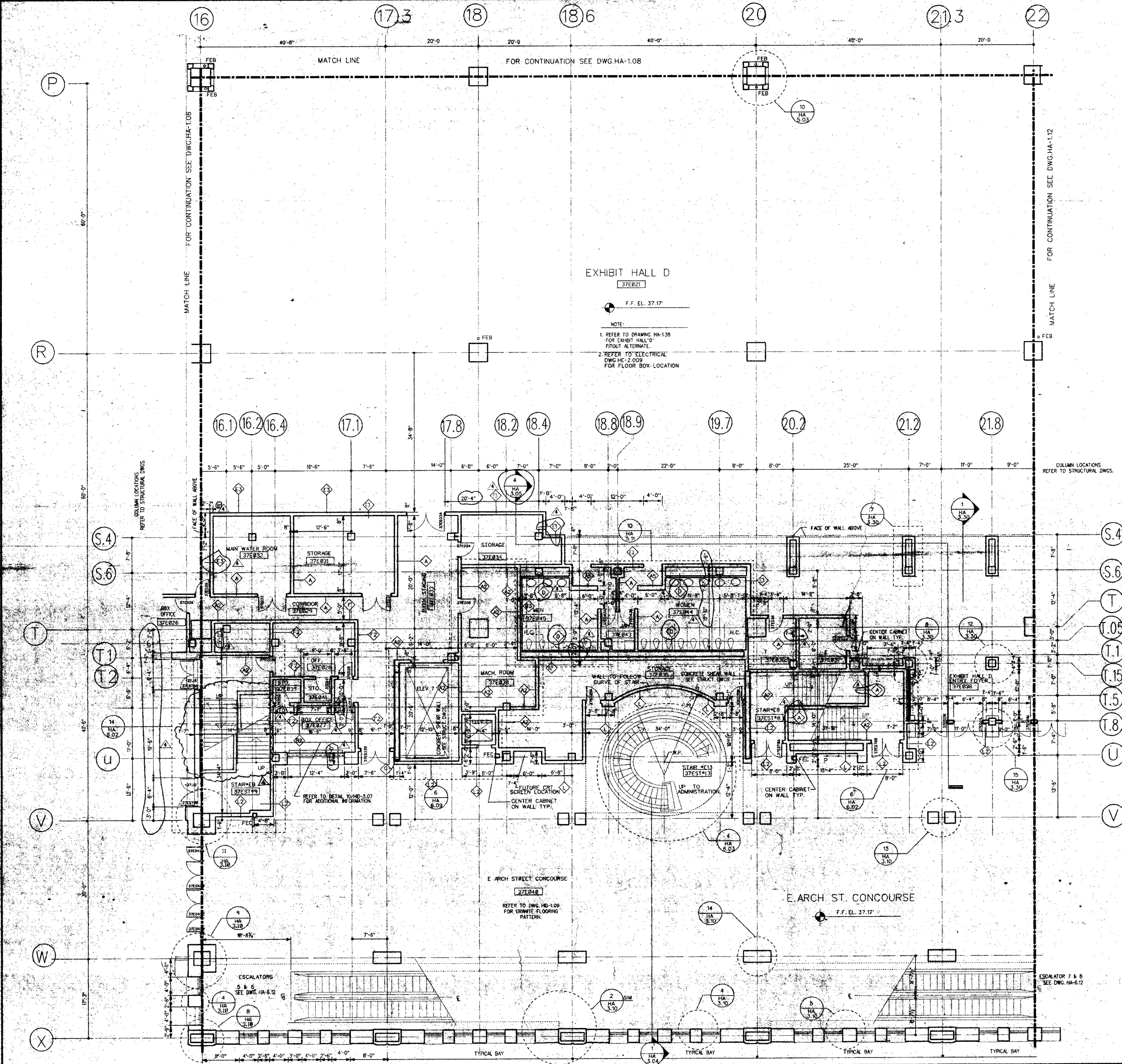
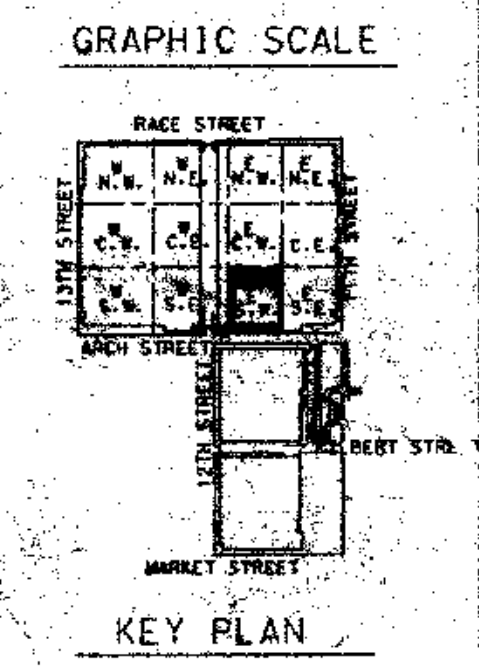
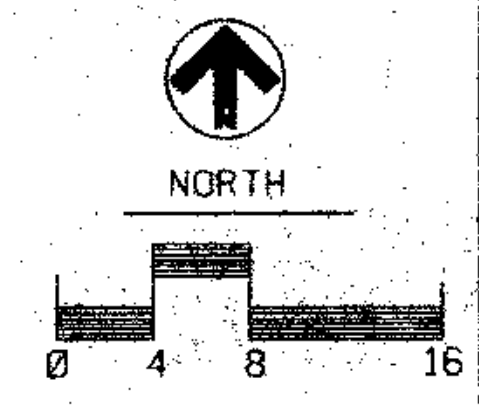
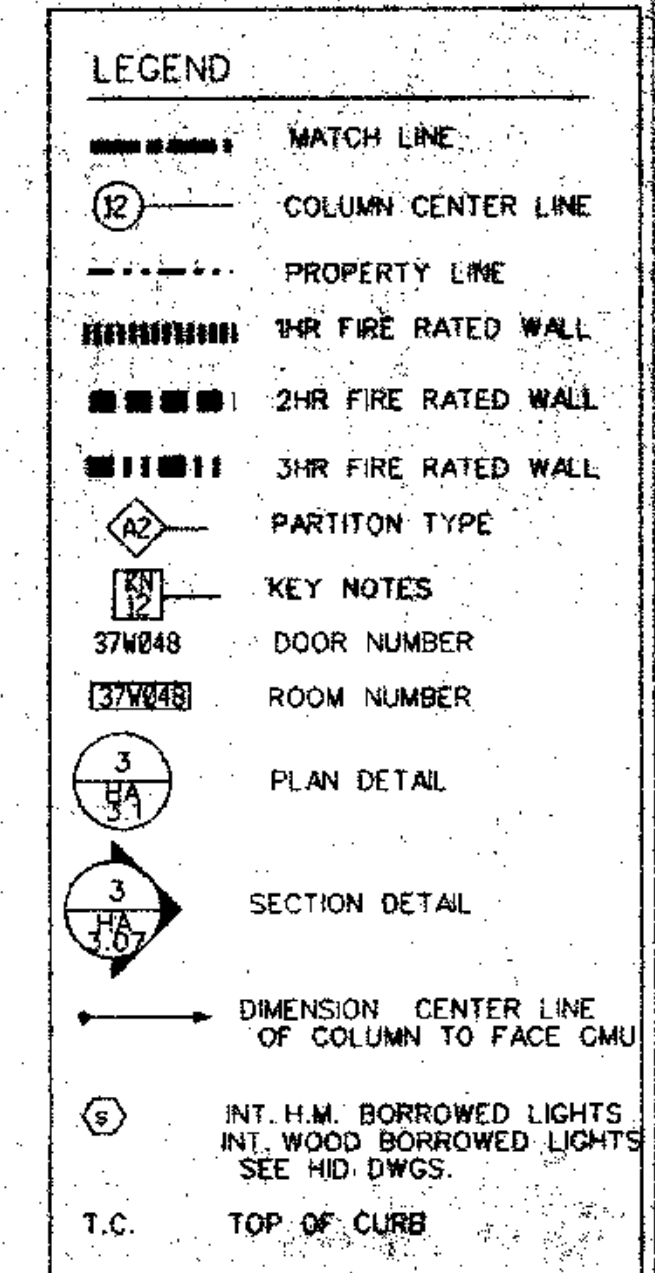

EXHIBIT HALL D
 37EB21
 F.F. EL. 37.17'

NOTE:
 1. REFER TO DRAWING HA-138 FOR EXHIBIT HALL "D" FITOUT ALTERNATE.
 2. REFER TO ELECTRICAL DWG. HE-2-009 FOR FLOOR BOX LOCATION.

- GENERAL FLOOR PLAN NOTES:**
1. ALL DIMENSIONS GIVEN ARE NOMINAL AND ARE TAKEN TO THE FACE OF CMU CONSTRUCTION WHERE PARTITIONS ARE CMU OR BACKED UP BY CMU. DIMENSIONS AT METAL FRAME G.W.B. PARTITIONS ARE GIVEN TO FINISH FACE.
 2. FOR PARTITION TYPES REFER TO DWG. HA-8.01. WHERE A PARTITION TYPE IS NOT INDICATED ON THESE DRAWINGS, THE PARTITION TYPE IS THE SAME AS THE CLOSEST MARKED SIMILAR CONDITION.
 3. WALLS INDICATED TO BE RATED CONSTRUCTION SHALL BE CONTIGUOUS TO EXTERIOR WALL AND UNDERSIDE OF DECK OR SLAB.
 4. FOR ADDITIONAL INFO. REGARDING FOOD SERVICE AREAS REFER TO FOOD SERVICE DWG. SERIES "FH".
 5. FOR MILLWORK & CASEWORK REFER TO INTERIOR DESIGN DRAWINGS, SERIES "HD".
 6. FOR FLOORING PATTERNS & MATERIALS REFER TO INTERIOR DESIGN DRAWINGS, SERIES "HD". (NOTE: EXTENT OF STONE FLOORING REQUIRING DEPRESSED CONCRETE SLAB IS INDICATED ON HD DRAWINGS ONLY.)
 7. FOR EXTENT AND TYPE OF APPLIED FINISHES REFER TO ROOM FINISH SCHEDULE IN SPEC. SECTION 0900.
 8. FOR EXTENT OF SIDEWALKS, CURBS & MISC. SITE WORK SEE CIVIL ENGINEERING DWGS. ("HY-" SERIES & ARCHITECTURAL DWGS. ("HA-B-" SERIES).)
 9. ALL WOOD WINDOWS & MILLWORK ARE INDICATED ON INTERIOR DESIGN DWGS. (HD. DWGS.).
 10. EXPANSION JOINT COVERS ARE REQUIRED AT ALL INTERIOR WALL & FLOOR CONDITIONS WHERE EXPANSION JOINTS OCCUR THROUGH THE STRUCTURE. WHEN NOT INDICATED ON THE PLANS OR SHOWN IN DETAILS, JOINT COVERS ARE TO MATCH SIMILAR CONDITIONS WHERE SIMILAR CONDITION DOES NOT OCCUR. JOINT COVER SHALL BE AS INDICATED ON SCHEDULE ON DWG. HA-8.02.

- KEY NOTES**
- 18 REMOVABLE HANDRAIL
 - 19 HANDRAIL
 - 20 ORNAMENTAL HANDRAIL (REFER TO DWG. HA-5.05)
 - 21 SOFFIT ABOVE
 - 22 STL. BOLLARD
 - 23 EDGE OF SLAB
 - 24 1" DEPRESSED SLAB FOR PEDIMAT.
 - 25 6" DEPRESSED SLAB FOR VEST. MAT.
 - 26 2" DEPRESSED SLAB FOR TILE FLOORING
 - 27 8" DEPRESSED SLAB FOR WALK IN REF./FREEZ.
 - 28 OPERABLE PARTITION FOR CEILING TRACK & EXTENT OF G.W.B. PARTITION ABOVE CEILING SEE REFLECTED CEILING PLAN
 - 29 2" EXPANSION JOINT (TYPICAL)
 - 30 TRENCH DRAIN
 - 31 COUNTER WT. TOWER FOR SECTIONAL DOOR
 - 32 6" CONC. CURB
 - 33 GUARD RAIL
 - 34 CONCRETE WALK
 - 35 CAST IN PLACE CONCRETE STEPS WITH PAINTED STL. HANDRAIL
 - 36 CONTROL JOINT (TYPICAL)
 - 37 PAINTED STRIPES @ EACH TRUCK DOCK
 - 38 PROTECTIVE BOLLARDS AT OPERABLE PARTITIONS
 - 39 CONC. FLD. METAL PAINT STAIRS WITH PTD. METAL HANDRAIL



THOMPSON VENTULETT STAINBACK & ASSOCIATES, INC ARCHITECTS

VITETTA GROUP ASSOCIATED ARCHITECT

KELLY/MAIELLO ARCHITECTS & PLANNERS, INC.

LIVINGSTON/ROSENWINKEL, P.C. ARCHITECTS & PLANNERS

CONSULTING ARCHITECT

REVISIONS

NO.	DESCRIPTION	DATE
ADD NO. 3		10-29-90
ADD NO. 4		11-06-90
ADD NO. 5		11-16-90
ADD NO. 6		3-22-91

RECEIVED
 APR 8 1991
 HARDIN/KLEIN/KEIMROD

All dimensions shall be verified by contractor and architect notified of any discrepancies before proceeding with construction.

RECORD SET

DRAWING TITLE
 FLOOR PLAN
 STREET LEVEL
 37

BLOCK "E" S.W.

PROJECT NO. TV56A
DRAWING NO. 8093.08
HA
1.09

ISSUE DATE
 10-4-90

RELEASED FOR CONSTRUCTION 7-19-91 (DATE)

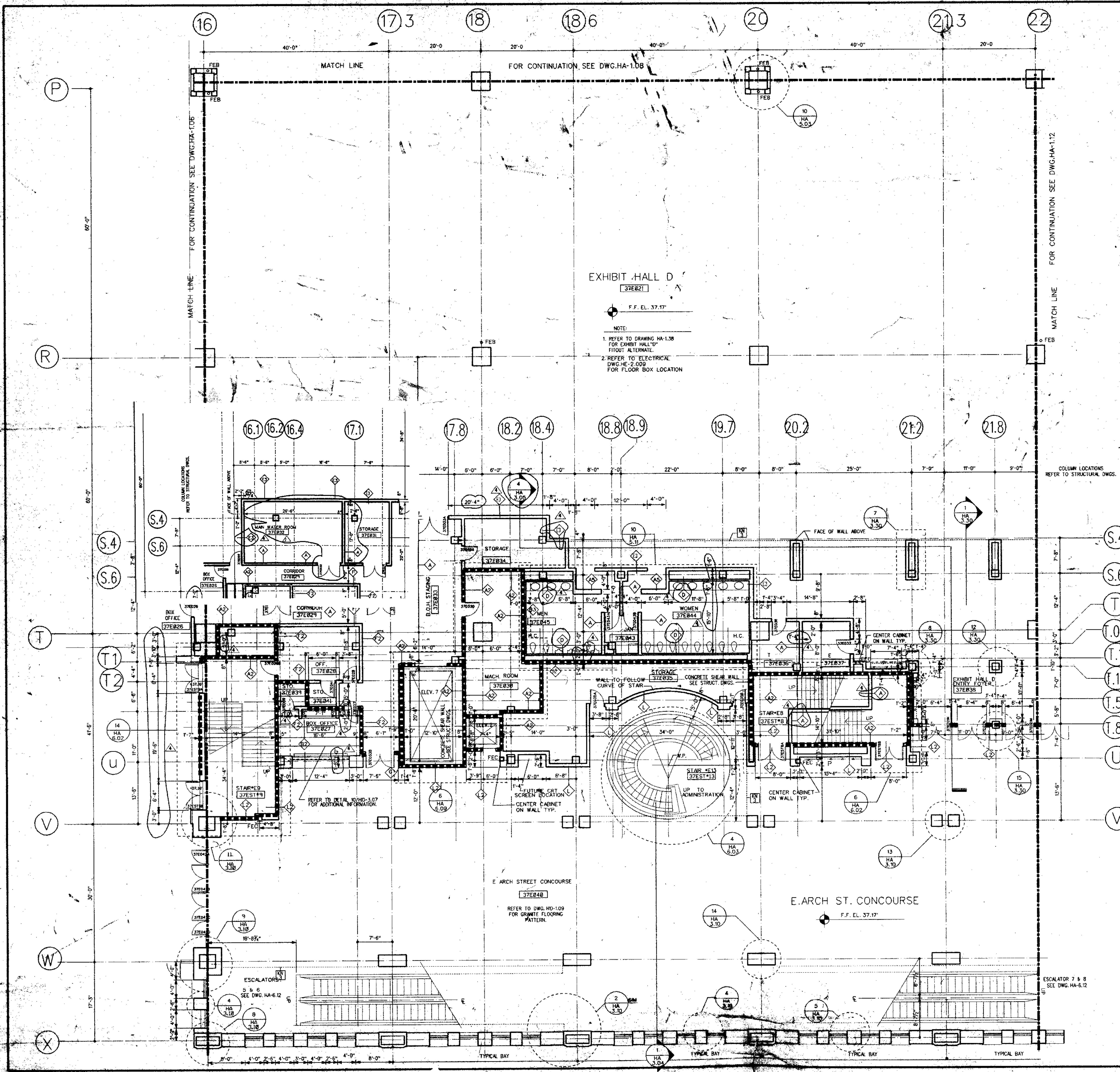

EXHIBIT HALL D
 37E021

F.F. EL. 37.17

NOTE:
 1 REFER TO DRAWING HA-1.08 FOR CORBIT HALL "Y" FITOUT ALTERNATE.
 2 REFER TO ELECTRICAL DWG. #E-2.009 FOR FLOOR BOX LOCATION

- GENERAL FLOOR PLAN NOTES:**
1. ALL DIMENSIONS GIVEN ARE NOMINAL AND ARE TAKEN TO THE FACE OF CMU CONSTRUCTION WHERE PARTITIONS ARE CMU OR BACKED UP BY CMU. DIMENSIONS AT METAL FRAME G.W.B. PARTITIONS ARE GIVEN TO FINISH FACE.
 2. FOR PARTITION TYPES REFER TO DWG. HA-8.01 WHERE A PARTITION TYPE IS NOT INDICATED ON THESE DRAWINGS THE PARTITION TYPE IS THE SAME AS THE CLOSEST MARKED SIMILAR CONDITION.
 3. WALLS INDICATED TO BE RATED CONSTRUCTION SHALL BE CONTINUOUS TO EXTERIOR WALL AND UNDERLIES OF DECK OR SLAB.
 4. FOR ADDITIONAL INFO. REGARDING FOOD SERVICE AREAS REFER TO FOOD SERVICE DWG. SERIES "FH".
 5. FOR MILLWORK & CASEWORK REFER TO INTERIOR DESIGN DRAWINGS, SERIES "HD".
 6. FOR FLOORING PATTERNS & MATERIALS REFER TO INTERIOR DESIGN DRAWINGS, SERIES "HD". (NOTE: EXTENT OF STONE FLOORING REQUIRING DEPRESSED CONCRETE SLAB IS INDICATED ON HD DRAWINGS ONLY.)
 7. FOR EXTENT AND TYPE OF APPLIED FINISHES REFER TO ROOM FINISH SCHEDULE IN SPEC. SECTION 09001.
 8. FOR EXTENT OF SIDEWALKS, CURBS & MISC. SITE WORK SEE CIVIL ENGINEERING DWGS. ("HC-" SERIES & ARCHITECTURAL DWGS. ("HA-B-" SERIES)).
 9. ALL WOOD WINDOWS & MILLWORK ARE INDICATED ON INTERIOR DESIGN DWGS. (HD DWGS.).
 10. EXPANSION JOINT COVERS ARE REQUIRED AT ALL INTERIOR WALL & FLOOR CONDITIONS WHERE EXPANSION JOINTS OCCUR THROUGH THE STRUCTURE WHEN NOT INDICATED ON THE PLANS OR SHOWN IN DETAILS, JOINT COVERS ARE TO MATCH SIMILAR CONDITIONS WHERE SIMILAR CONDITION DOES NOT OCCUR. JOINT COVER SHALL BE AS INDICATED ON SCHEDULE ON DWG. HA-8.02.

- KEY NOTES**
- 1. REMOVABLE HANDRAIL
 - 2. HANDRAIL
 - 3. ORNAMENTAL HANDRAIL (REFER TO DWG. HA-5.051)
 - 4. SOFFIT ABOVE
 - 5. STL. BOLLARD
 - 6. EDGE OF SLAB
 - 7. 1" DEPRESSED SLAB FOR PEDMAT.
 - 8. 6" DEPRESSED SLAB FOR VEST MAT.
 - 9. 2" DEPRESSED SLAB FOR TILE FLOORING
 - 10. 8" DEPRESSED SLAB FOR WALK IN REF./FRZ.
 - 11. OPERABLE PARTITION FOR CEILING TRACK & EXTENT OF G.W.B. PARTITION ABOVE CEILING SEE REFLECTED CEILING PLAN.
 - 12. 2" EXPANSION JOINT (TYPICAL)
 - 13. TRENCH DRAIN
 - 14. COUNTER WT. TOWER FOR SECTIONAL DOOR
 - 15. 6" CONC. CURB
 - 16. GUARD RAIL
 - 17. CONCRETE WALK
 - 18. CAST IN PLACE CONCRETE STEPS WITH PAINTED STL. HANDRAIL
 - 19. CONTROL JOINT (TYPICAL)
 - 20. PAINTED STRIPES @ EACH TRUCK DOCK.
 - 21. PROTECTIVE BOLLARDS AT OPERABLE PARTITIONS
 - 22. CONC. FILLED METAL PAN STAIRS WITH PTD. METAL HANDRAIL

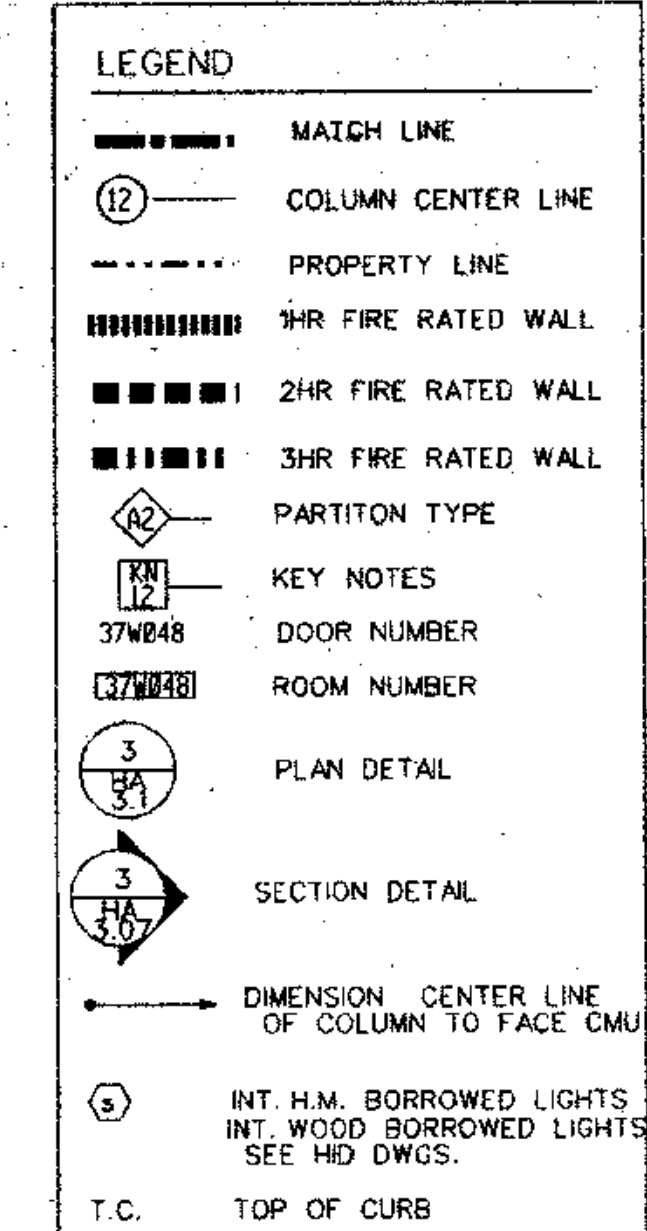

THOMPSON
 VENTULETT
 STAINBACK
 &
 ASSOCIATES, INC.
 ARCHITECTS

VITETTA
 GROUP
 ASSOCIATED ARCHITECTS

KELLY/
 MAIELLO
 ARCHITECTS &
 PLANNERS, INC.

LIVINGSTON/
 ROSENWINKEL,
 P.C.
 ARCHITECTS &
 PLANNERS
 CONSULTING ARCHITECTS

REVISIONS

ADD NO. 3	10-26-90
ADD NO. 4	11-29-90
ADD NO. 5	11-29-90
REVISION NUMBER	DATE

All dimensions shall be verified by contractor and architect notified of any discrepancies before proceeding with construction.

RECEIVED
 MAY 14 1991
 HARDIN/KEATING/KEMROD CO.

DRAWING TITLE
**FLOOR PLAN
 STREET LEVEL
 37**

BLOCK "E" S.W.

PROJECT NO. DRAWING NO.
 TV5AR 8803.01
 V.C. HA
 ISSUE DATE
 10-4-90

DATE: 7-15-91
 RELEASED FOR CONSTRUCTION

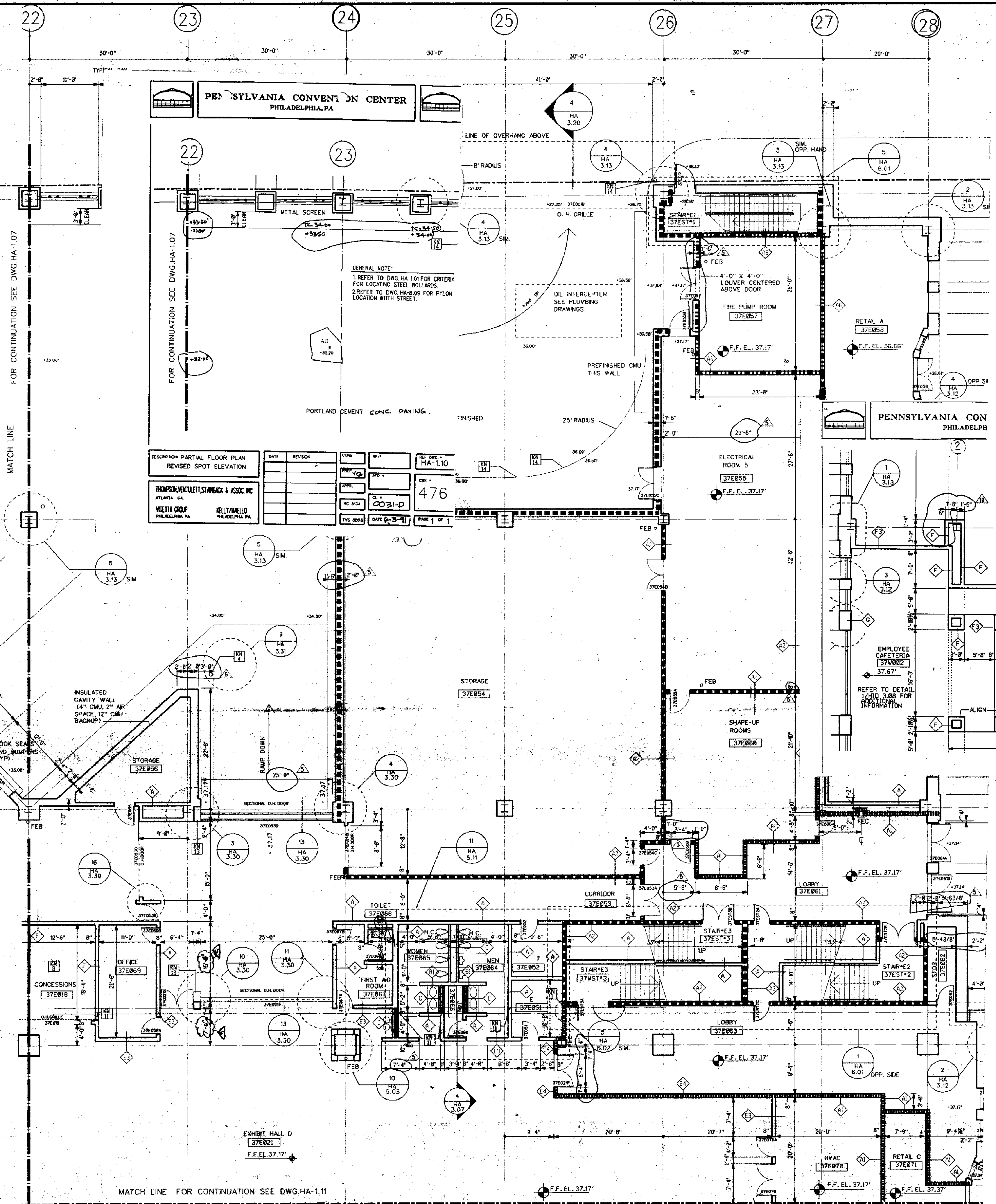

GENERAL NOTE:
 1. REFER TO DWG. HA-1.01 FOR CRITERIA FOR LOCATING STEEL BOLLARDS.
 2. REFER TO DWG. HA-8.09 FOR PYLON LOCATION WITH STREET.

DESCRIPTION: PARTIAL FLOOR PLAN REVISED SPOT ELEVATION	DATE	REVISION	CDWG	BY	HA-1.10
THOMPSON, VENTULETTI, STAMBACK & ASSOC. INC. ATLANTA GA.					476
VITETTA GROUP PHILADELPHIA PA.					0031-D
KELLY/MAIELLO PHILADELPHIA PA.					DATE 6-3-91

PENNSYLVANIA CONVENTION CENTER PHILADELPHIA, PA.

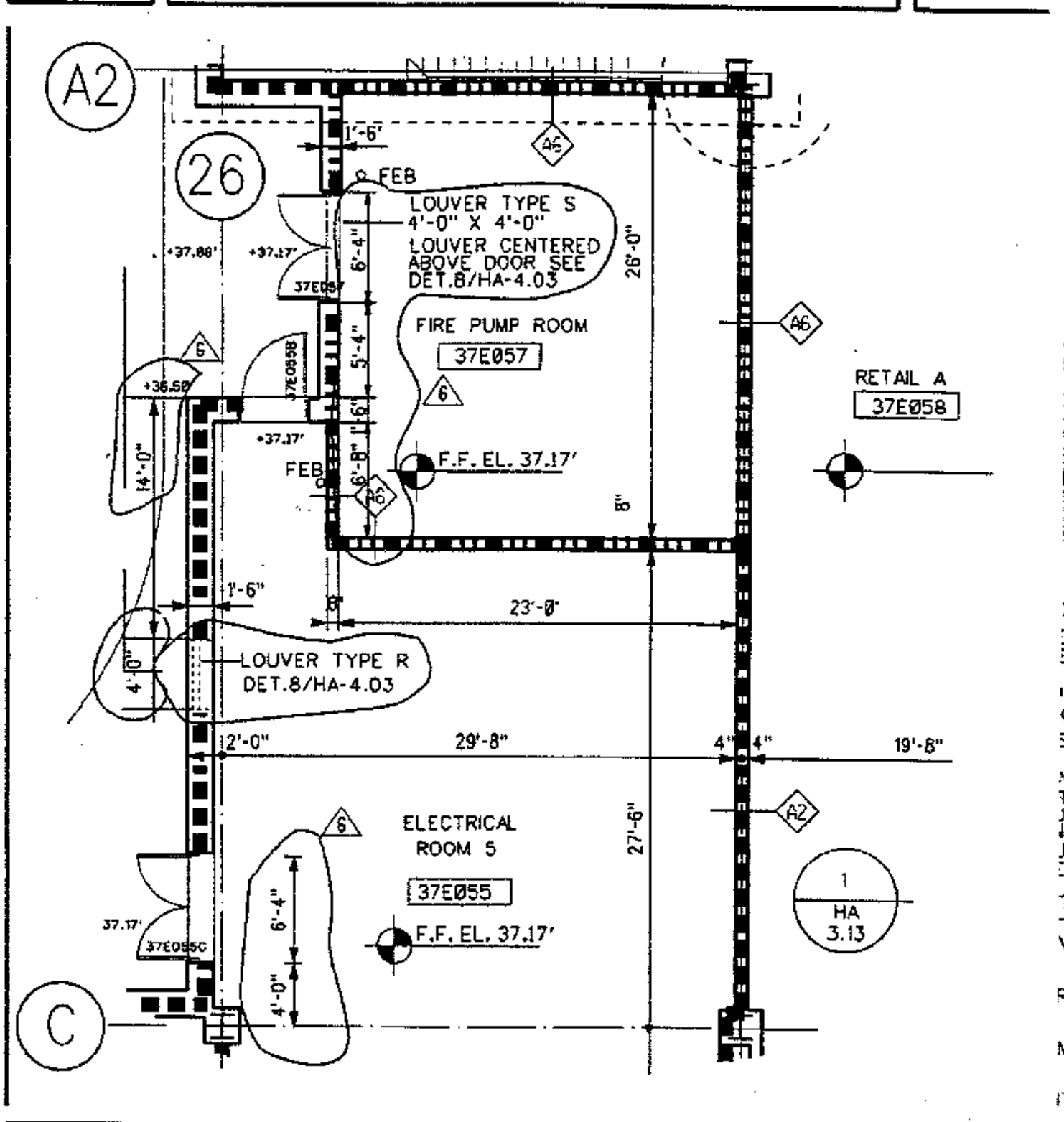

FLOOR PLAN NOTES:
 DIMENSIONS GIVEN ARE NOMINAL AND ARE THE FACE OF CMU CONSTRUCTION WHERE 5 ARE CMU OR BACKED UP BY CMU. 5 AT METAL FRAME G.W.B. PARTITIONS TO FINISH FACE.
 PARTITION TYPES REFER TO DWG. HA-8.01. PARTITION TYPE IS NOT INDICATED ON WALLS, THE PARTITION TYPE IS THE SAME (BEST MARKED) SIMILAR CONDITION.
 INDICATED TO BE RATED CONSTRUCTION CONTIGUOUS TO EXTERIOR WALL. ERSIDE OF DECK OR SLAB.
 ADDITIONAL INFO. REGARDING FOOD SERVICE REFER TO FOOD SERVICE DWG. SERIES "HM".
 MILLWORK & CASEWORK REFER TO INTERIOR JAWINGS, SERIES "HD".
 PAVING PATTERNS & MATERIALS REFER TO DESIGN DRAWINGS, SERIES "HD".
 FINISH OF STONE FLOORING REQUIRING D CONCRETE SLAB IS INDICATED ON HD ONLY.
 FINISH AND TYPE OF APPLIED FINISHES ROOM FINISH SCHEDULE IN SPEC. SECTION.
 EXTENT OF SIDEWALKS, CURBS & MISC. SITE CIVIL ENGINEERING DWGS. ("HM" SERIES EXCEPT DWGS. ("HA-B" SERIES)).
 JOINT WINDOWS & MILLWORK ARE INDICATED OR DESIGN DWGS. (HD, DWGS.).
 SIGN LIGHT COVERS ARE REQUIRED AT ALL WALL & FLOOR CONDITIONS WHERE JOINTS OCCUR THROUGH THE STRUCTURE. IS INDICATED ON THE PLANS OR SHOWN IN JOINT COVERS ARE TO MATCH SIGN LIGHT COVER WHERE SIGN LIGHT COVERS DO NOT JOINT COVER SHALL BE AS INDICATED ON F. ON DWG. HA-8.02.
 YES
 TABLE HANDRAIL
 METAL HANDRAIL (REFER TO DWG. HA-5.05)
 IT ABOVE
 BOLLARD
 OF SLAB
 PRESSED SLAB FOR PEDMAT.
 PRESSED SLAB FOR VEST. MAT.
 PRESSED SLAB FOR TILE FLOORING

DESCRIPTION: PARTIAL FLOOR PLAN STREET LEVEL 37. BLK. "E" N.E. MISC. - LOUVERS COORDINATION	DATE	REVISION	CDWG	BY	HA-1.10
THOMPSON, VENTULETTI, STAMBACK & ASSOC. INC. ATLANTA GA.					539
VITETTA GROUP PHILADELPHIA PA.					0049-D
KELLY/MAIELLO PHILADELPHIA PA.					DATE 7-23-91

- REVISIONS**
- | | |
|---------------------------|----------|
| ADD NO. 3 | 10-26-90 |
| ADD NO. 4 | 11-06-90 |
| ADD NO. 5 | 11-16-90 |
| ADD NO. 6 | 11-21-90 |
| DIMENSION CHANGES 3/27/91 | |
- 8" DERESSED SLAB FOR WALK IN REF./FRZ.
 - OPERABLE PARTITION, FOR CEILING TRACK & EXTENT OF G.W.B. PARTITION ABOVE CEILING SEE REFLECTED CEILING PLAN
 - 2" EXPANSION JOINT (TYPICAL)
 - TRENCH DRAIN
 - COUNTER WT. TOWER FOR SECTIONAL DOOR
 - 6" CONC. CURB
 - GUARD RAIL
 - CONCRETE WALK
 - CAST IN PLACE CONCRETE STEPS WITH PAINTED STL. HANDRAIL
 - CONTROL JOINT (TYPICAL)
 - PAINTED STRIPES @ EACH TRUCK DOCK
 - PROTECTIVE BOLLARDS AT OPERABLE PARTITIONS
 - CONC. FLEED METAL PAN STAIRS WITH PTD. METAL HANDRAIL

- LEGEND**
- MATCH LINE
 - COLUMN CENTER LINE
 - PROPERTY LINE
 - 1HR FIRE RATED WALL
 - 2HR FIRE RATED WALL
 - 3HR FIRE RATED WALL
 - PARTITION TYPE
 - KEY NOTES
 - DOOR NUMBER
 - ROOM NUMBER
 - PLAN DETAIL
 - SECTION DETAIL
 - DIMENSION CENTER LINE OF COLUMN TO FACE CMU
 - INT. H.M. BORROWED LIGHTS INT. WOOD BORROWED LIGHTS SEE HD DWGS.
 - T.C. TOP OF CURB

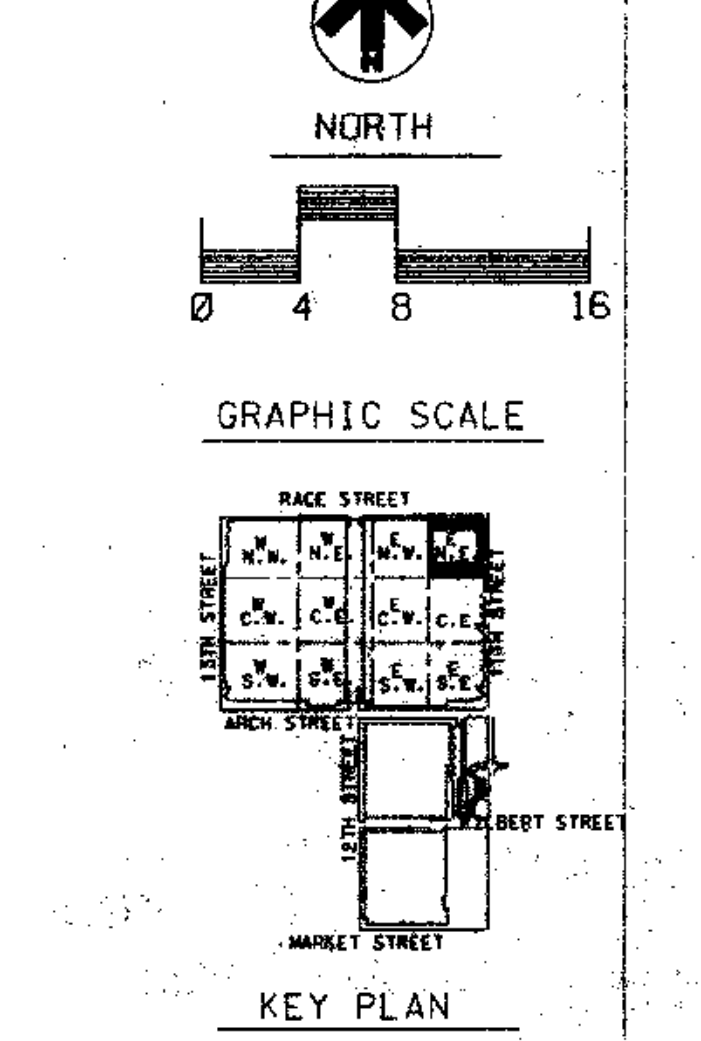

PENNSYLVANIA CONVENTION CENTER PHILADELPHIA, PA.

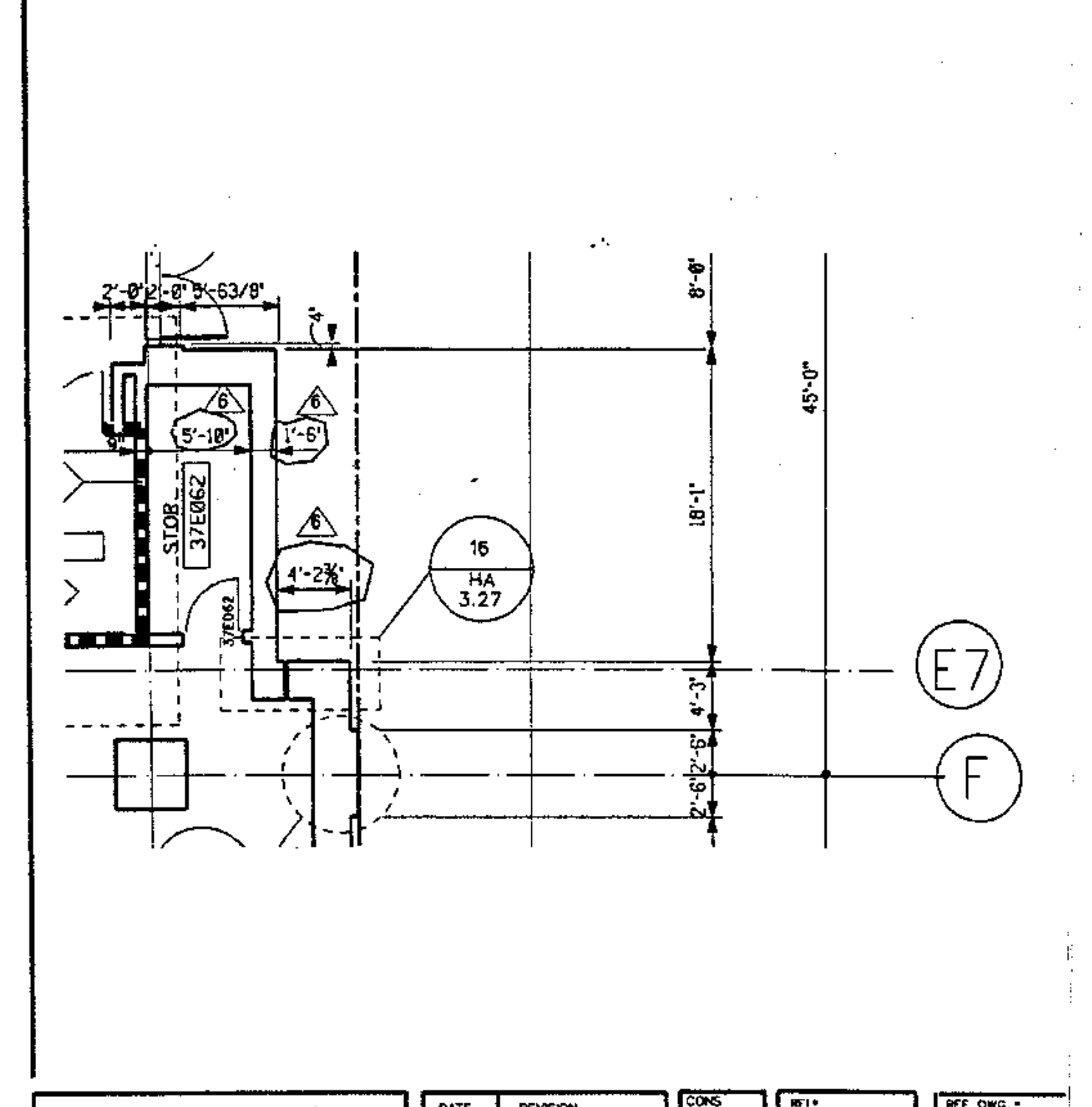

DESCRIPTION: PARTIAL FLOOR PLAN STREET LEVEL 37. BLOCK "E" N.E.	DATE	REVISION	CDWG	BY	HA-1.10
THOMPSON, VENTULETTI, STAMBACK & ASSOC. INC. ATLANTA GA.					442
VITETTA GROUP PHILADELPHIA PA.					0027-D
KELLY/MAIELLO PHILADELPHIA PA.					DATE 5-8-91

THOMPSON VENTULETTI STAMBACK & ASSOCIATES, INC. ARCHITECTS

VITETTA GROUP ASSOCIATED ARCHITECTS

KELLY/MAIELLO ARCHITECTS & PLANNERS, INC.

LIVINGSTON/ROSENWINKEL, P.C. ARCHITECTS & PLANNERS

CONSULTING ARCHITECTS

RECEIVED APR 18 1991

HARDIN/KEATING/KEMRODD

All dimensions shall be verified by contractor and architect notified of any discrepancies before proceeding with construction.

RECORD SET

DRAWING TITLE: FLOOR PLAN STREET LEVEL EL. 37

BLOCK "E" N.E.

PROJECT NO. 8803.08
 DRAWING NO. HA 1.10
 DATE: 10-4-90

RELEASED FOR CONSTRUCTION 7-15-91

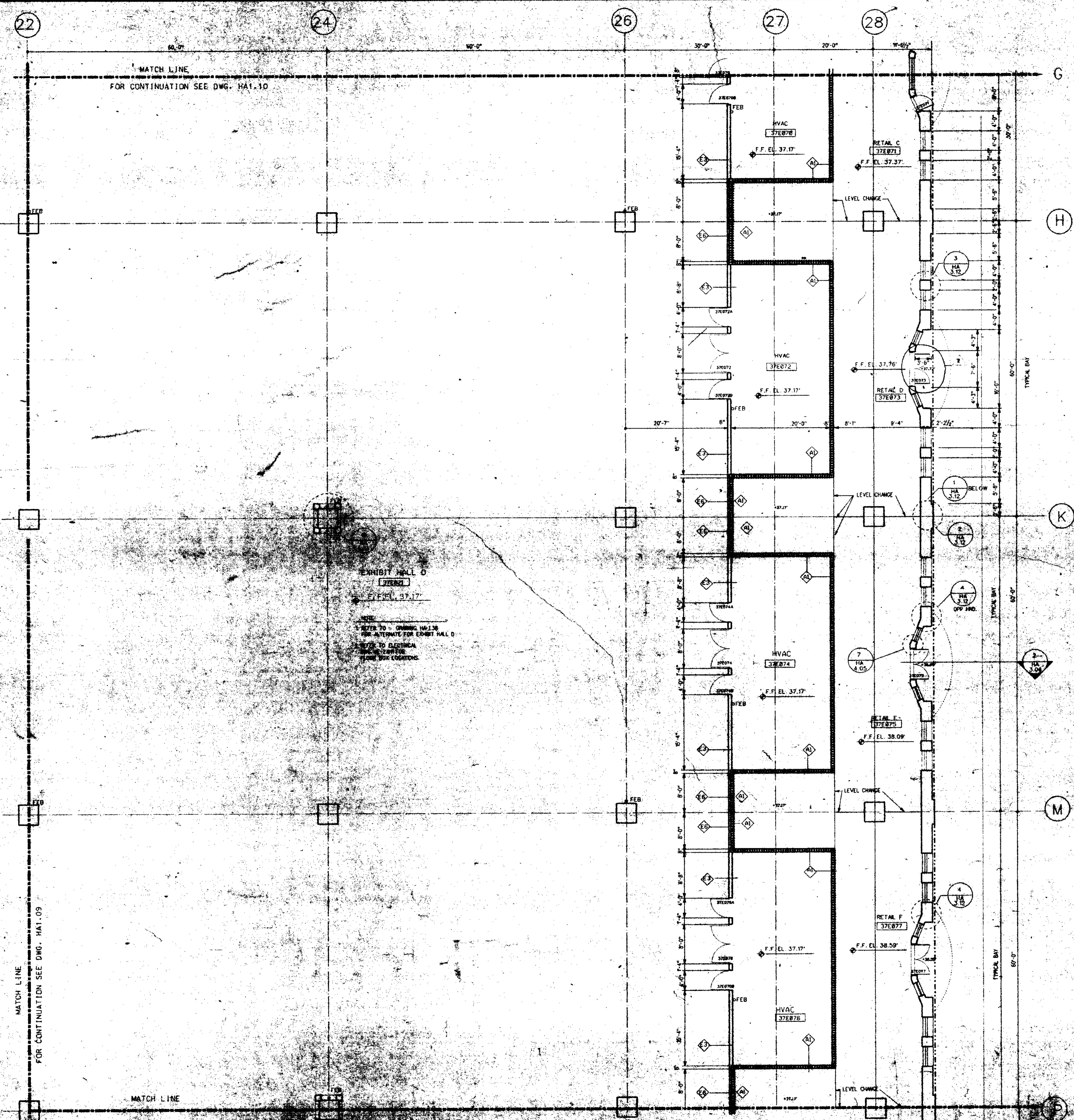

MATCH LINE
FOR CONTINUATION SEE DWG. HA1.10

MATCH LINE
FOR CONTINUATION SEE DWG. HA1.09

MATCH LINE
FOR CONTINUATION SEE DWG. HA1.11

EXHIBIT HALL D
37E874
F.F. EL. 37.17

NOTE:
1. REFER TO CHASING HA-1.08
FOR ALTERNATE FOR EXHIBIT HALL D.
2. REFER TO ELECTRICAL
DRAWINGS FOR
ELECTRICAL CONDITIONS.

GENERAL FLOOR PLAN NOTES:

1. ALL DIMENSIONS GIVEN ARE NUMBER AND ARE TAKEN TO THE FACE OF CMU CONSTRUCTION UNLESS PARTITIONS ARE CMU OR BRICKED UP BY CMU. DIMENSIONS AT METAL FRAME G.W.B. PARTITIONS ARE GIVEN TO FINISH FACE.
2. FOR PARTITION TYPES REFER TO DWG. HA-8.01. WHERE A PARTITION TYPE IS NOT SPECIFIED OR THE CONSTRUCTION PARTITION TYPE IS THE SAME AS THE CLOSEST MARKED SIMILAR CONDITION.
3. WALLS INDICATED TO BE RATED CONSTRUCTION SHALL BE CONTINUOUS TO EXTERIOR WALL AND UNDERSIDE OF DECK OR SLAB.
4. FOR ADDITIONAL INFO. REGARDING FOOD SERVICE AREAS REFER TO FOOD SERVICE DWG. SERIES "M".
5. FOR MILLWORK & CASEWORK REFER TO INTERIOR DESIGN DRAWINGS, SERIES "IHD".
6. FOR FLOORING PATTERNS & MATERIALS REFER TO INTERIOR DESIGN DRAWINGS, SERIES "IHD". (NOTE: EXTENT OF STONE FLOORING REQUIRING DEPRESSIONED CONCRETE SLAB IS INDICATED ON FID DRAWINGS ONLY.)
7. FOR EXTENT AND TYPE OF APPLIED FINISHES: REFER TO ROOM FINISH SCHEDULE IN SPEC. SECTION 09001.
8. FOR EXTENT OF SIDEWALKS, CURBS & MISC. SITE WORK SEE CIVIL ENGINEERING DWGS. (P&I SERIES) & ARCHITECTURAL DWGS. (HA-8.7 SERIES).
9. ALL WOOD WINDOWS & MILLWORK ARE INDICATED ON INTERIOR DESIGN DWGS. (IHD DWGS.).
10. EXPANSION JOINT COVERS ARE REQUIRED AT ALL INTERIOR WALL & FLOOR CONDITIONS, WHERE EXPANSION JOINTS OCCUR THROUGH THE STRUCTURE WHEN NOT INDICATED ON THE PLAN OR SHOWN IN DETAILS. JOINT COVERS ARE TO MATCH SCHEDULE CONDITIONS WHERE SUCH CONSTRUCTION DOES NOT OCCUR. JOINT COVER SHALL BE AS INDICATED ON SCHEDULE ON DWG. HA-8.02.

KEY NOTES

- 1. REMOVABLE HANDRAIL
- 2. HANDRAIL
- 3. ORNAMENTAL HANDRAIL (REFER TO DWG. HA-5.05)
- 4. SOFFIT ABOVE
- 5. STL. BOLLARD
- 6. EDGE OF SLAB
- 7. 1" DEPRESSIONED SLAB FOR PEDMAT.
- 8. 6" DEPRESSIONED SLAB FOR VEST. MAT.
- 9. 2" DEPRESSIONED SLAB FOR TILE FLOORING.
- 10. 8" DEPRESSIONED SLAB FOR WALK IN REF./FREEZ.
- 11. OPERABLE PARTITION FOR CEILING TRACK.
- 12. EXTENT OF CMU PARTITION ABOVE CEILING SEE REFLECTED CEILING PLAN.
- 13. 2" EXPANSION JOINT (TYPICAL)
- 14. TRENCH DRAIN
- 15. COUNTER WT. TOWER FOR SECTIONAL DOOR
- 16. 6" CONC. CURB
- 17. SUPPLY RISER
- 18. DOWNDRAFT TABLE
- 19. CARPET REPAIR
- 20. CONTROL JOINT (TYPICAL)
- 21. PAINTED STRIPES @ 6" HIGH (SEE SPEC.)
- 22. PROTECTIVE BOLLARDS AT OPERABLE PARTITION
- 23. CONC. FILLED METAL PAN STAIR WITH PTD METAL SURFACE

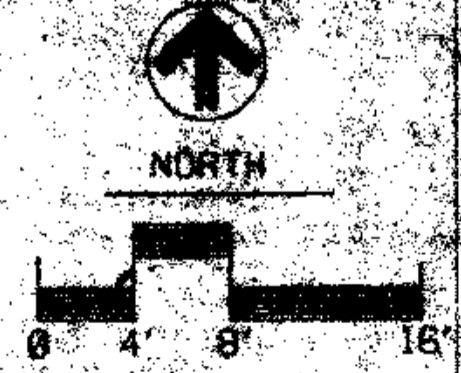
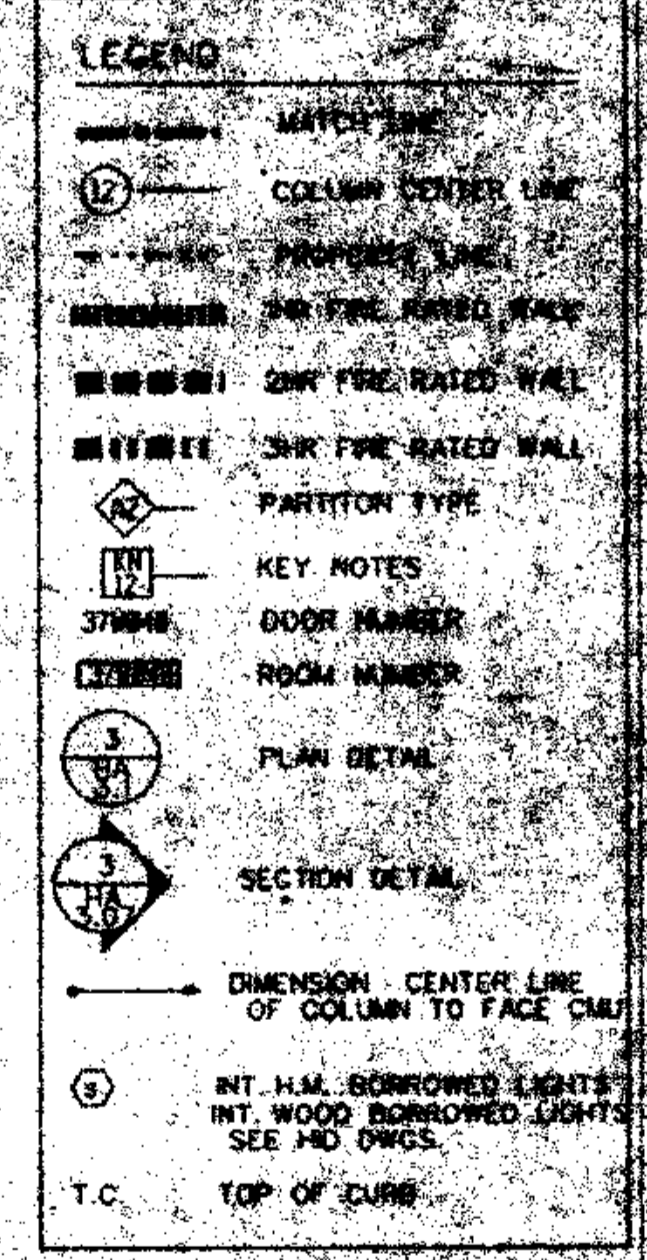

THOMPSON
VENTULETT
STAINBACK
ASSOCIATES, INC.
ARCHITECTS

VITETTA
GROUP
ASSOCIATED ARCHITECT

KELLY/
MAIELLO
ARCHITECTS &
PLANNERS, INC.

LIVINGSTON/
ROSENWINKEL,
P.C.
ARCHITECTS &
PLANNERS
CONSULTING ARCHITECT

REVISIONS

NO.	ADD. NO'S.	DATE
1		10-20-90
2		11-09-90

ALL DIMENSIONS SHALL BE TO FACE UNLESS OTHERWISE NOTED.

RECEIVED
FEB 8 1991
HARDIN/HEATING/MECHANICAL

DRAWING TITLE
FLOOR PLAN
STREET LEVEL
37

RECORD SET
FLOOR PLAN

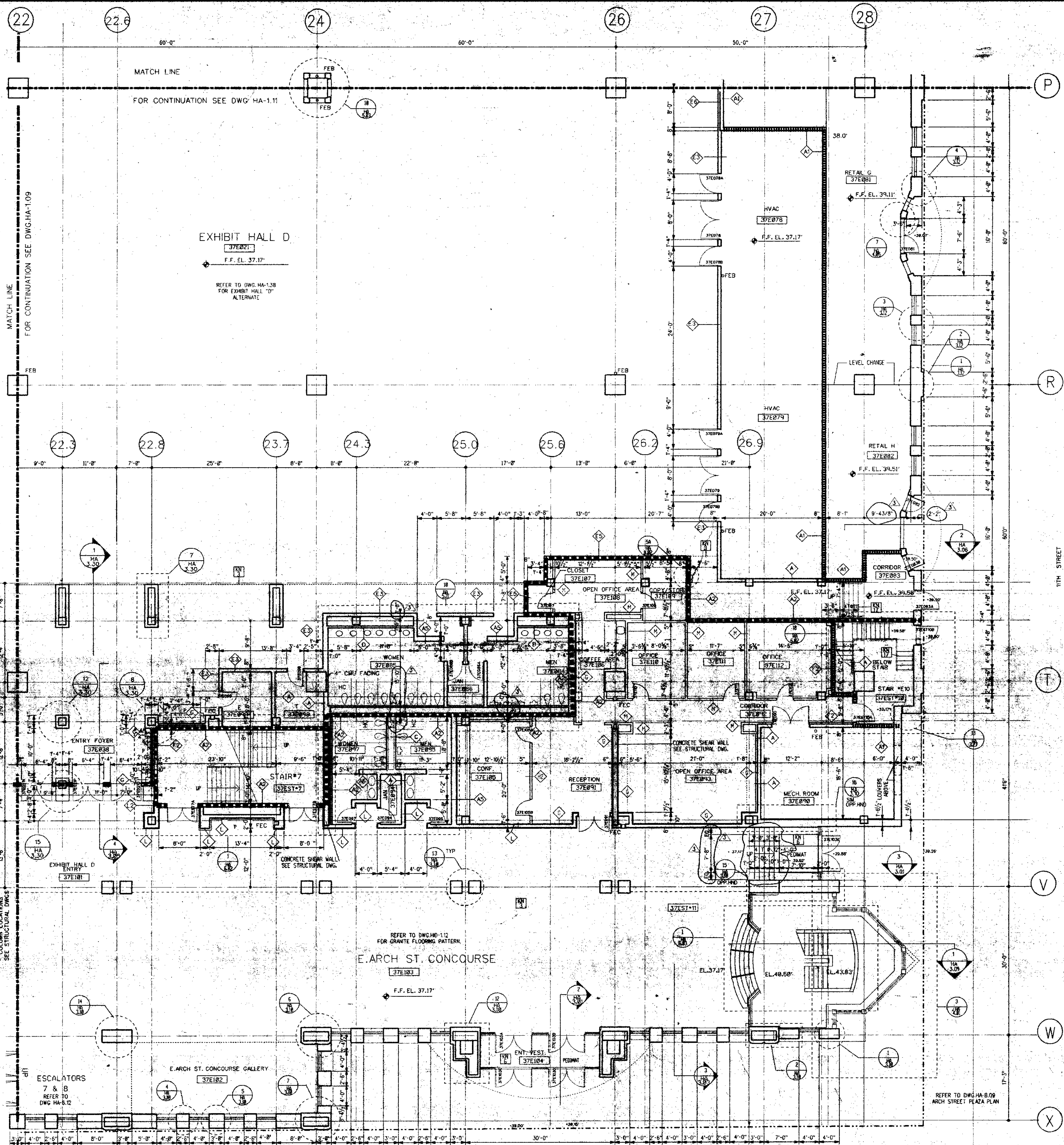

GENERAL FLOOR PLAN NOTES:

1. ALL DIMENSIONS GIVEN ARE NOMINAL AND ARE TAKEN TO THE FACE OF CMU CONSTRUCTION WHERE PARTITIONS ARE CMU OR BACKED UP BY CMU. DIMENSIONS AT METAL FRAME G.W.B. PARTITIONS ARE GIVEN TO FINISH FACE.
2. FOR PARTITION TYPES REFER TO DWG. HA-8.01 WHERE A PARTITION TYPE IS NOT INDICATED ON THESE DRAWINGS THE PARTITION TYPE IS THE SAME AS THE CLOSEST MARKED SIMILAR CONDITION.
3. WALLS INDICATED TO BE RATED CONSTRUCTION SHALL BE CONTINUOUS TO EXTERIOR WALL AND UNDERSIDE OF DECK OR SLAB.
4. FOR ADDITIONAL INFO. REGARDING FOOD SERVICE AREAS REFER TO FOOD SERVICE DWG. SERIES "HK".
5. FOR MILLWORK & CASEWORK REFER TO INTERIOR DESIGN DRAWINGS, SERIES "HD".
6. FOR FLOORING PATTERNS & MATERIALS REFER TO INTERIOR DESIGN DRAWINGS, SERIES "HD". (NOTE: EXTENT OF STONE FLOORING REQUIRING

PE. NSYLVANIA CONVENTION CENTER
PHILADELPHIA, PA.

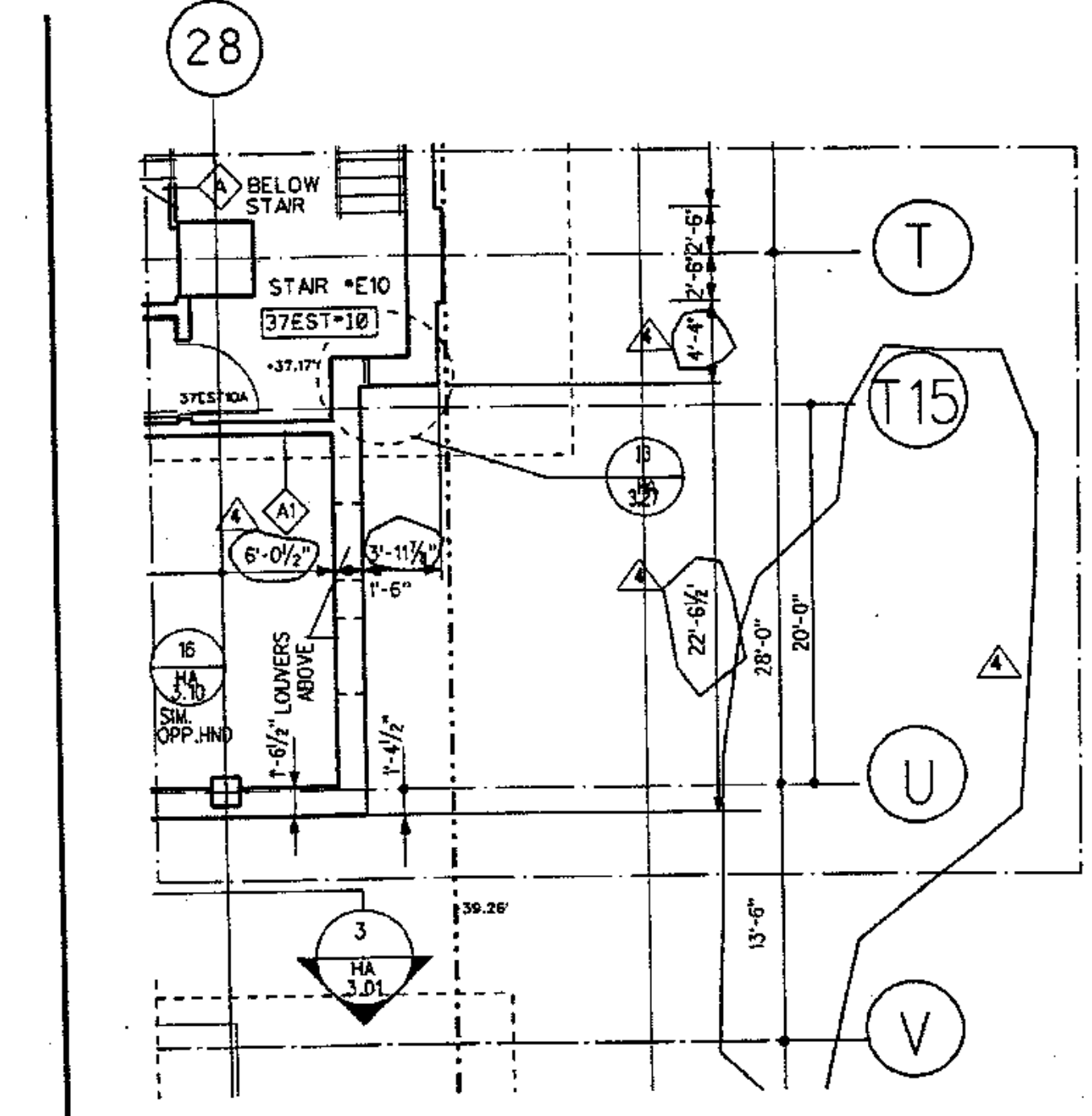

THOMPSON VENTULETT STAINBACK & ASSOCIATES, INC. ARCHITECTS
VITETTA GROUP ASSOCIATED ARCHITECTS
KELLY/MAIELLO ARCHITECTS & PLANNERS, INC.
LIVINGSTON/ROSENWINKEL, P.C. ARCHITECTS & PLANNERS CONSULTING ARCHITECTS

REVISIONS

OFFICE LAYOUT	11-05-98
ADD NO. 5	11-18-99
DIMENSION CHANGES	3-22-11

DESCRIPTION: PARTIAL FLOOR PLAN STREET LEVEL 37 BLOCK "E" S.E.	DATE	REVISION	CONC.	BY	REV. DWG.
THOMPSON VENTULETT STAINBACK & ASSOC. INC. ATLANTA GA.					HA-1.12
VITETTA GROUP PHILADELPHIA PA.					434
KELLY/MAIELLO PHILADELPHIA PA.					0027-D
DATE	5-8-91	PAGE	1	OF	1

- LEGEND**
- MATCH LINE
 - COLUMN CENTER LINE
 - PROPERTY LINE
 - 1HR FIRE RATED WALL
 - 2HR FIRE RATED WALL
 - 3HR FIRE RATED WALL
 - PARTITION TYPE
 - KEY INDICES
 - DOOR NUMBER
 - ROOM NUMBER
 - PLAN DETAIL
 - SECTION DETAIL
 - DIMENSION CENTER LINE OF COLUMN TO FACE CMU
 - INT. N.W. BORROWED LIGHTS INT. WOOD BORROWED LIGHTS SEE HD DWGS.
 - T.C. TOP OF CURB

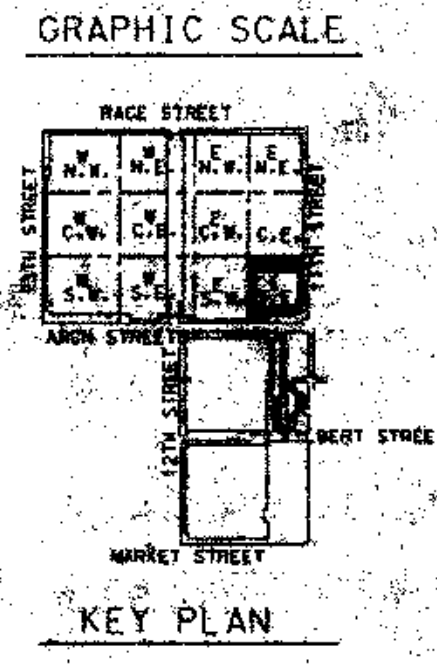
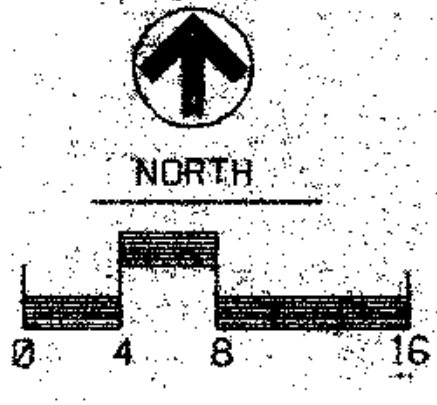

RECORD SET

DRAWING TITLE
FLOOR PLAN STREET LEVEL 37

BLOCK "E" S.E.

PROJECT NO. 1588A
DATE 10-4-90

DRAWING NO. HA 1.12

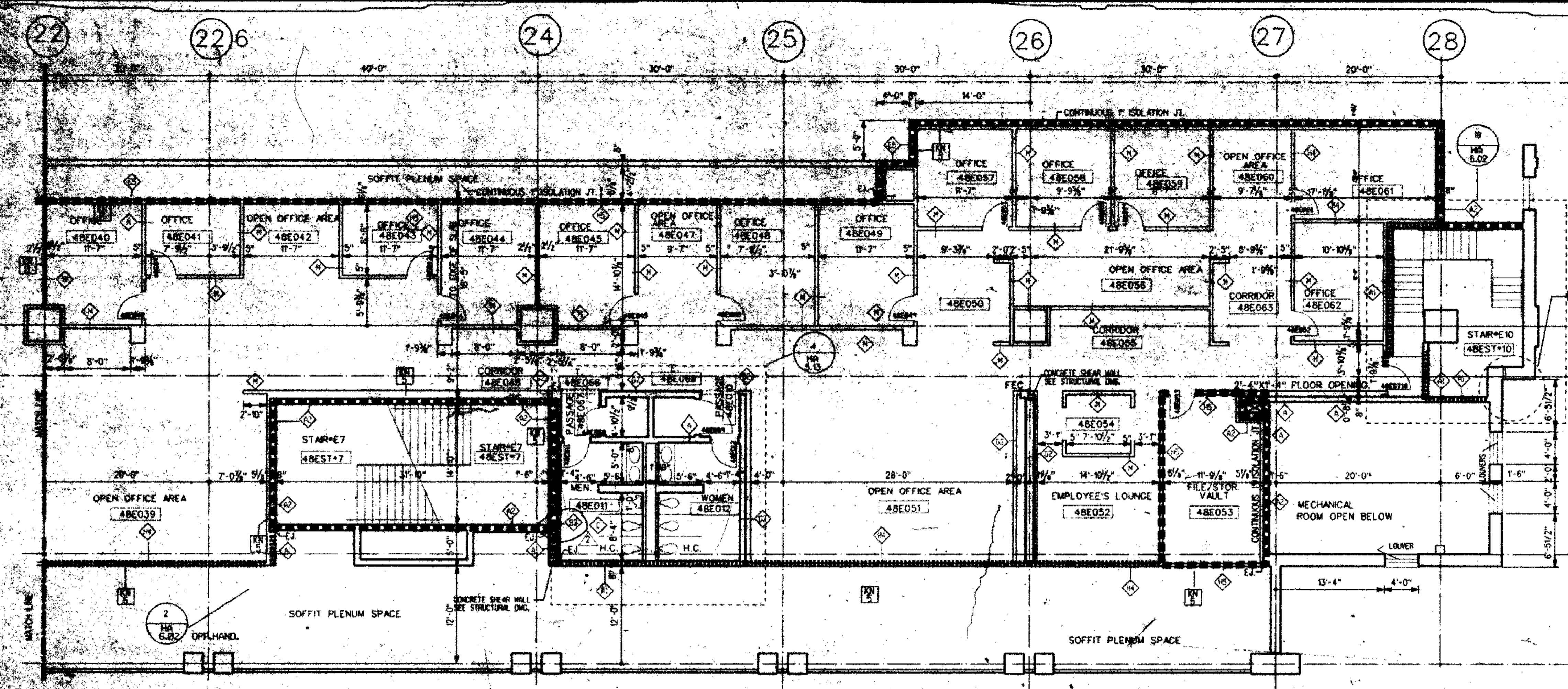

FLOOR PLAN / ADMINISTRATION LEVEL 4B
BLOCK "E" S.E.

PE. NSYLVANIA CONVENTION CENTER
PHILADELPHIA, PA.

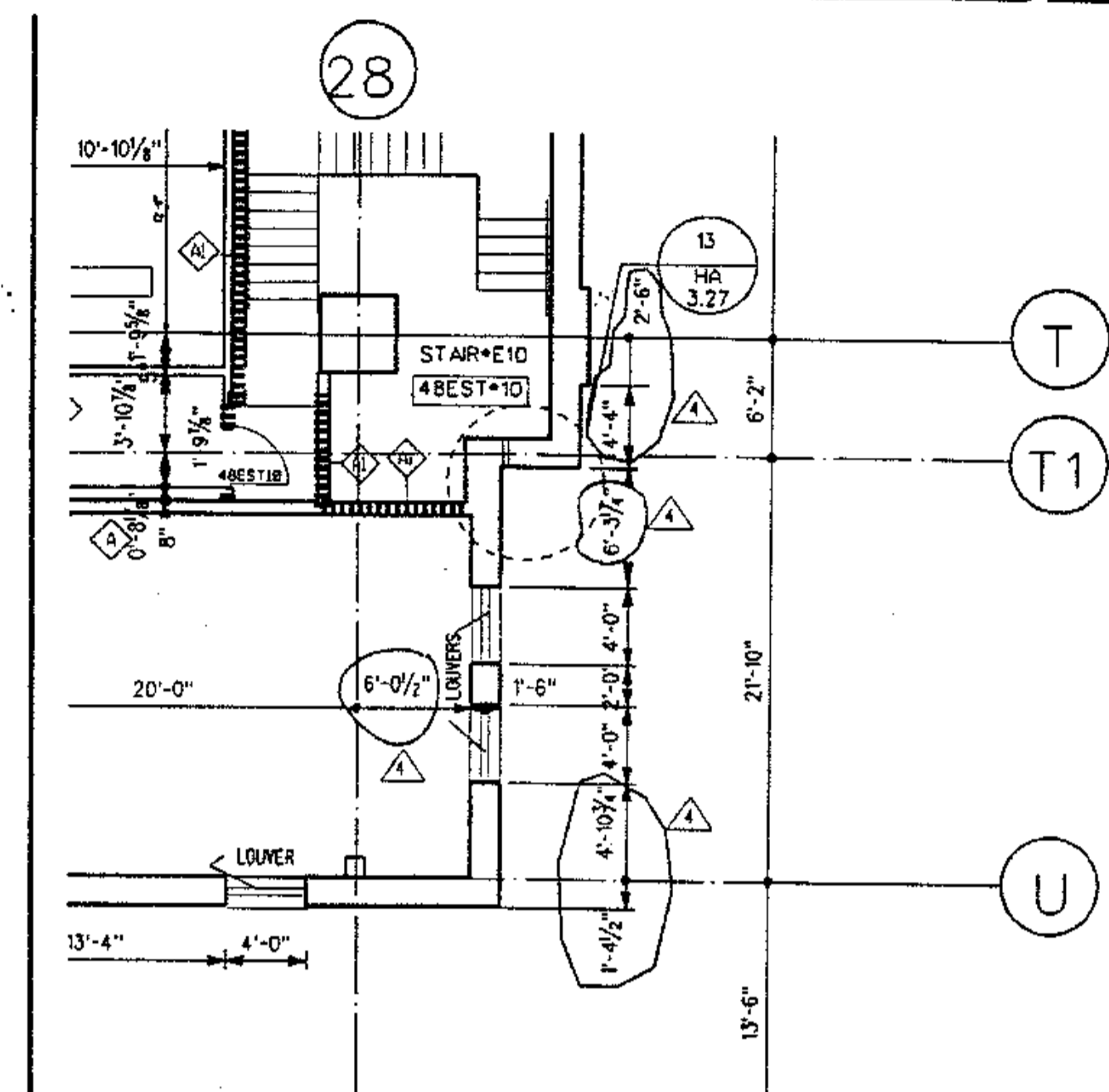

- GENERAL FLOOR PLAN NOTES:
1. ALL DIMENSIONS GIVEN ARE NOMINAL AND ARE TAKEN TO THE FACE OF CMU CONSTRUCTION WHERE PARTITIONS ARE CMU OR BACKED UP BY CMU. DIMENSIONS AT METAL FRAME G.W.B. PARTITIONS ARE GIVEN TO FINISH FACE.
 2. FOR PARTITION TYPES REFER TO DRAWINGS. IN THESE DRAWINGS THE PARTITION TYPE IS THE SAME AS THE CLOSEST MARKED SIMILAR CONDITION.
 3. WALLS INDICATED TO BE RATED CONSTRUCTION SHALL BE CONTINUOUS TO EXTERIOR WALL AND UNDERSIDE OF DECK OR SLAB.
 4. FOR ADDITIONAL INFO REGARDING FLOOD SERVICE AREAS REFER TO FLOOD SERVICE DWG. SERIES "HA-5" FOR MILLWORK & CASEWORK REFER TO INTERIOR DESIGN DRAWINGS, SERIES "HD".
 5. FOR FLOORING PATTERNS & MATERIALS REFER TO INTERIOR DESIGN DRAWINGS, SERIES "HD". (NOTE: EXTENT OF STONE FLOORING REQUIRED. DEPRESSED CONCRETE SLAB IS INDICATED ON HD DRAWINGS ONLY.)
 6. FOR EXTENT AND TYPE OF APPLIED FINISHES REFER TO ROOM FINISH SCHEDULE IN SPEC. SECTION 09001.
 7. FOR EXTENT OF SCHEDULES, CURBS & MISC. SITE WORK SEE CIVIL ENGINEERING DWGS. (HA-1) SERIES & ARCHITECTURAL DWGS. (HA-B) SERIES.)
 8. ALL WOOD WINDOWS & MILLWORK ARE INDICATED ON INTERIOR DESIGN DWGS. (HD DWGS.).
 9. EXPANSION JOINT COVERS ARE REQUIRED AT ALL EXTERIOR WALL & FLOOR CONDITIONS WHERE EXPANSION JOINTS OCCUR THROUGH THE STRUCTURE WHEN NOT INDICATED ON THE PLANS OR SHOWN IN CONDITIONS WHERE SHOWN TO MAINTAIN EXISTING CONDITIONS. WHERE SHOWN TO MAINTAIN EXISTING CONDITIONS, JOINT COVERS SHALL BE AS INDICATED ON SCHEDULE ON DWG. HA-B-02.
- KEY NOTES:
- 1. REMOVABLE HANDRAIL
 - 2. HANDRAIL
 - 3. ORNAMENTAL HANDRAIL (REFER TO DWG. HA-5-001)
 - 4. SOFFIT ABOVE
 - 5. STL. BOLLARD
 - 6. EDGE OF SLAB
 - 7. 1" DEPRESSED SLAB FOR PEDMAT.
 - 8. 6" DEPRESSED SLAB FOR VEST MAT.
 - 9. 2" DEPRESSED SLAB FOR TILE FLOORING
 - 10. 8" DEPRESSED SLAB FOR WALK IN REEF/REZ.
 - 11. OPERABLE PARTITION FOR CEILING TRUSS & EXTENT OF GRG PARTITION ABOVE CEILING. SEE REFLECTED CEILING PLAN.
 - 12. 2" EXPANSION JOINT (TYPICAL)
 - 13. TRENCH DRAIN
 - 14. COUNTER WT. TOWER FOR SECTION, DOOR
 - 15. 6" CONC. CURB
 - 16. GUARD RAIL
 - 17. CONCRETE WALK
 - 18. CAST IN PLACE CONCRETE STEPS WITH PAINTED STL. HANDRAIL
 - 19. CONTROL JOINT (TYPICAL)
 - 20. PAINTED STRIPES @ EACH TRUCK DOOR
 - 21. PROTECTIVE BOLLARDS AT OPERABLE PARTITION
 - 22. CONC. FILLED METAL PAN STAIRS WITH STL. METAL HANDRAIL

DESCRIPTION	DATE	REVISION	CHK.	APP.	DATE
PARTIAL FLOOR PLAN ADMIN LEVEL 4B					

THOMPSON/VENTURETTI/STAINBACK & ASSOC. INC. ATLANTA GA.	DATE	REVISED	BY	DATE
VITETTA GROUP PHILADELPHIA PA.	5-8-91			

REF. DWG.	HA-1.13
CHK.	435
NO. 304	0027-D
DATE	5-8-91
PAGE	1 OF 1

THOMPSON VENTURETTI STAINBACK & ASSOCIATES, INC. ARCHITECTS
VITETTA GROUP ASSOCIATED ARCHITECTS
KELLY/MAIELLO ARCHITECTS & PLANNERS, INC.
LIVINGSTON/ROSENWINKEL, P.C. ARCHITECTS & PLANNERS
CONSULTING ARCHITECT

REVISIONS

NO. 304	0027-D	DATE	5-8-91
---------	--------	------	--------

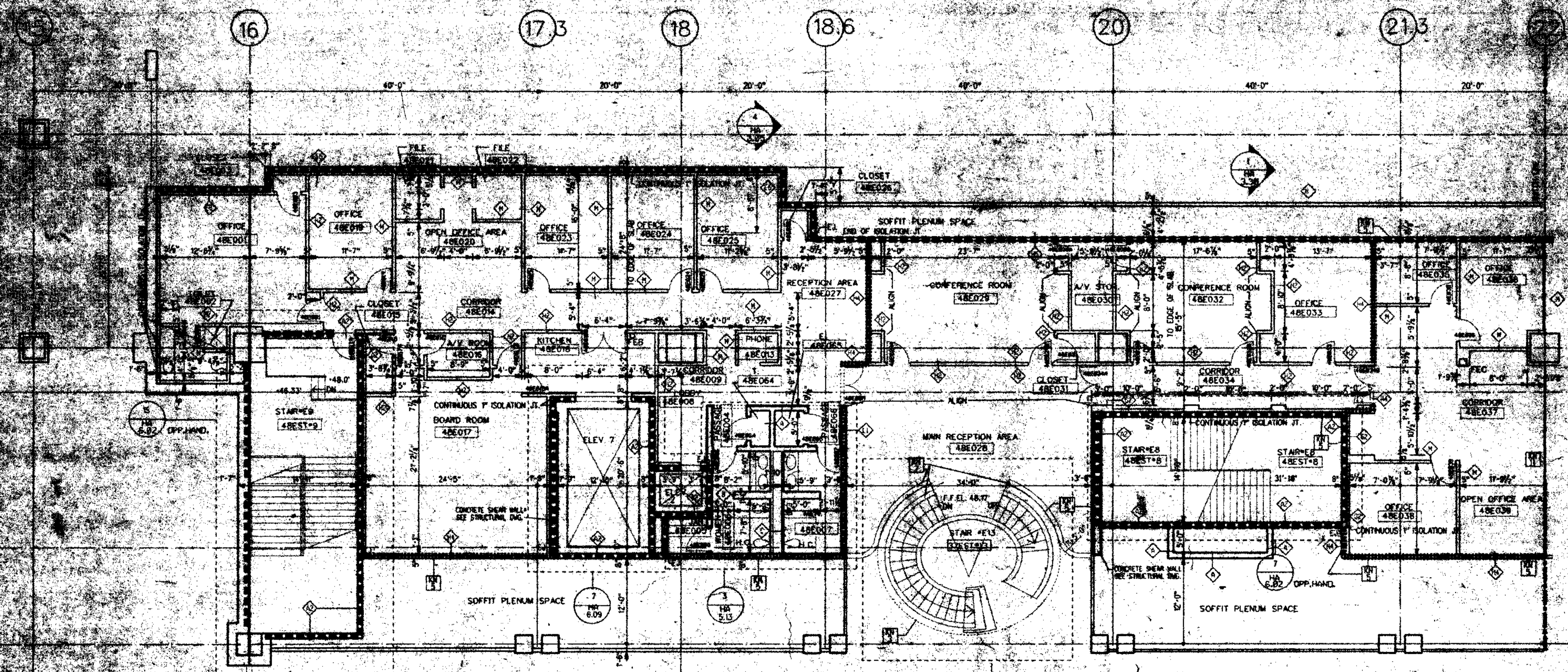

FLOOR PLAN / ADMINISTRATION LEVEL 4B
BLOCK "E" S.W.

- LEGEND:
- MATCH LINE
 - COLUMN CENTER LINE
 - PROPERTY LINE
 - 1/2 HR. FIRE RATED WALL
 - 2 HR. FIRE RATED WALL
 - 3 HR. FIRE RATED WALL
 - PARTITION TYPE
 - KEY NOTES
 - DOOR NUMBER
 - ROOM NUMBER
 - PLAN DETAIL
 - SECTION DETAIL
 - DIMENSION CENTER LINE OF COLUMN TO FACE CMU
 - INT. H.M. BORROWED LIGHTS INT. WOOD BORROWED LIGHTS SEE HD DWGS.
 - T.C. TOP OF CURB

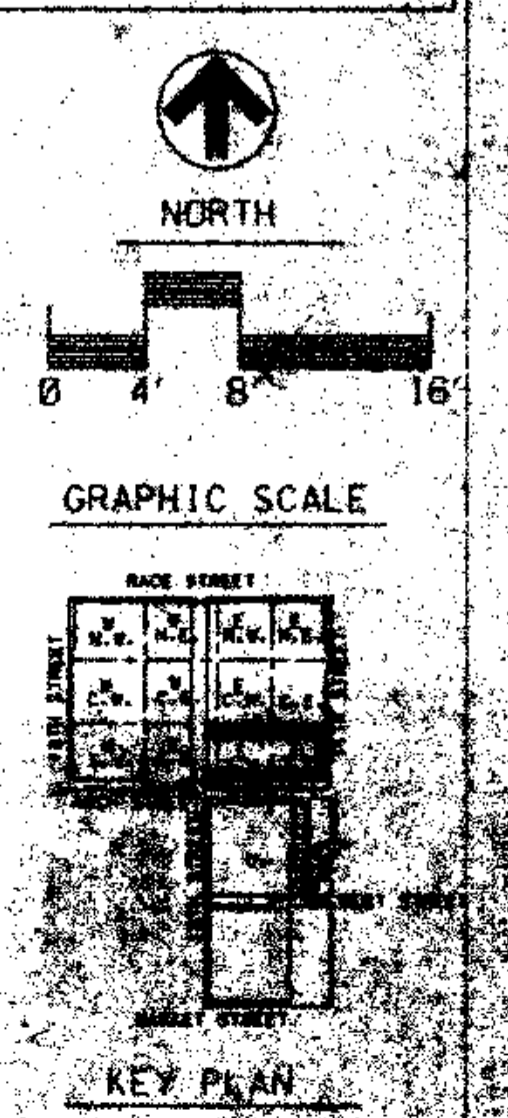

ALL DIMENSIONS SHALL BE TAKEN TO THE FACE OF CMU CONSTRUCTION WHERE PARTITIONS ARE CMU OR BACKED UP BY CMU. DIMENSIONS AT METAL FRAME G.W.B. PARTITIONS ARE GIVEN TO FINISH FACE.

THOMPSON VENTURETTI STAINBACK & ASSOCIATES, INC. FEB 8 1991
HARDON/KEATING/KEMROD

DRAWING TITLE
FLOOR PLAN ADMINISTRATION LEVEL 4B

RECORD SET

HA 113

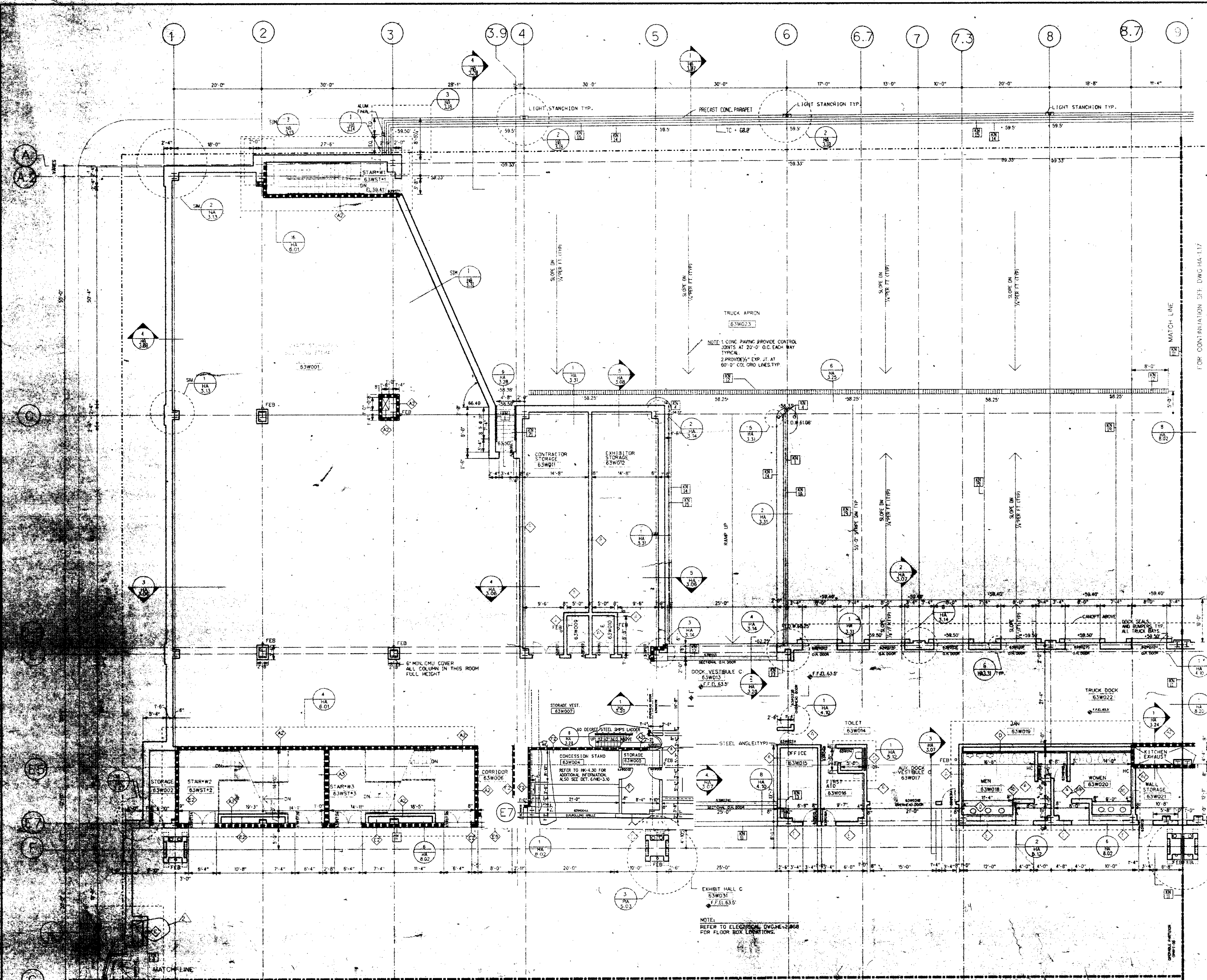

- GENERAL FLOOR PLAN NOTES:**
1. ALL DIMENSIONS GIVEN ARE NOMINAL AND ARE TAKEN TO THE FACE OF CMU CONSTRUCTION WHERE PARTITIONS ARE CMU OR BACKED UP BY CMU. DIMENSIONS AT METAL FRAME G.W.B. PARTITIONS ARE GIVEN TO FINISH FACE.
 2. FOR PARTITION TYPES REFER TO DWG HA-8.01. WHERE A PARTITION TYPE IS NOT INDICATED ON THESE DRAWINGS THE PARTITION TYPE IS THE SAME AS INDICATED BY THE MARKED SHIRL CONSTRUCTION.
 3. WALLS INDICATED TO BE RATED CONSTRUCTION SHALL BE CONTINUOUS TO EXTERIOR WALL AND UNDERSIDE OF DECK OR SLAB.
 4. FOR ADDITIONAL INFO REGARDING FOOD SERVICE AREAS REFER TO FOOD SERVICE DWG SERIES "FM".
 5. FOR MILLWORK & CASEWORK REFER TO INTERIOR DESIGN DRAWINGS, SERIES "ID".
 6. FOR FLOORING PATTERNS & MATERIALS REFER TO INTERIOR DESIGN DRAWINGS, SERIES "ID". (NOTE: EXTENT OF STONE FLOORING REQUIRING DEPRESSED CONCRETE SLAB IS INDICATED ON HD DRAWINGS ONLY.)
 7. FOR EXTENT AND TYPE OF APPLIED FINISHES REFER TO ROOM FINISH SCHEDULE IN SPEC SECTION 09001.
 8. FOR EXTENT OF SIDEWALKS, CURBS & MISC. SITE WORK SEE CIVIL ENGINEERING DWGS ("HX-" SERIES & ARCHITECTURAL DWGS ("HA-8-" SERIES).
 9. ALL WOOD WINDOWS & MILLWORK ARE INDICATED ON INTERIOR DESIGN DWGS. (HD DWGS.)
 10. EXPANSION JOINT COVERS ARE REQUIRED AT ALL INTERIOR WALL & FLOOR CONDITIONS WHERE EXPANSION JOINTS OCCUR THROUGH THE STRUCTURE WHEN NOT INDICATED ON THE PLANS OR SHOWN IN CONDITIONS WHERE SIMILAR CONDITION DOES NOT OCCUR, JOINT COVERS SHALL BE AS INDICATED ON SCHEDULE ON DWG HA-8.02.
- KEY NOTES:**
- 1. REMOVABLE HANDRAIL
 - 2. HANDRAIL
 - 3. ORNAMENTAL HANDRAIL (REFER TO DWG HA-5.05)
 - 4. SOFFIT ABOVE
 - 5. STL BOLLARD
 - 6. EDGE OF SLAB
 - 7. 1" DEPRESSED SLAB FOR FEED MAT.
 - 8. 6" DEPRESSED SLAB FOR VEST MAT.
 - 9. 2" DEPRESSED SLAB FOR TILE FLOORING.
 - 10. 8" DEPRESSED SLAB FOR WALK IN REF/FRZ.
 - 11. OPERABLE PARTITION FOR CEILING TRACK & EXTENT OF CMU PARTITION ABOVE CEILING SEE REFLECTED CEILING PLAN.
 - 12. 2" EXPANSION JOINT (TYPICAL)
 - 13. TRENCH DRAIN
 - 14. COUNTER WT. TOWER FOR SECTIONAL DOOR
 - 15. 6" CONC CURB
 - 16. GUARD RAIL
 - 17. CONCRETE WALK
 - 18. CAST IN PLACE CONCRETE STEPS WITH PAINTED STL HANDRAIL
 - 19. CONTROL JOINT (TYPICAL)
 - 20. PAINTED STRIPES @ EACH TRUCK DOCK
 - 21. PROTECTIVE BOLLARDS AT OPERABLE PARTITIONS
 - 22. CONC FILLED METAL PAN STAIRS WITH PTD. METAL HANDRAIL

- LEGEND**
- MATCH LINE
 - COLUMN CENTER LINE
 - PROPERTY LINE
 - 1/2" FIRE RATED WALL
 - 3/4" FIRE RATED WALL
 - PARTITION TYPE
 - KEY NOTES
 - 379048 DOOR NUMBER
 - 379049 ROOM NUMBER
 - PLAN DETAIL
 - SECTION DETAIL
 - DIMENSION CENTER LINE OF COLUMN TO FACE CMU
 - 1" H.M. BORROWED LIGHTS
 - 1/2" WOOD BORROWED LIGHTS
 - SEE HD DWGS.
 - T.C. TOP OF CURB

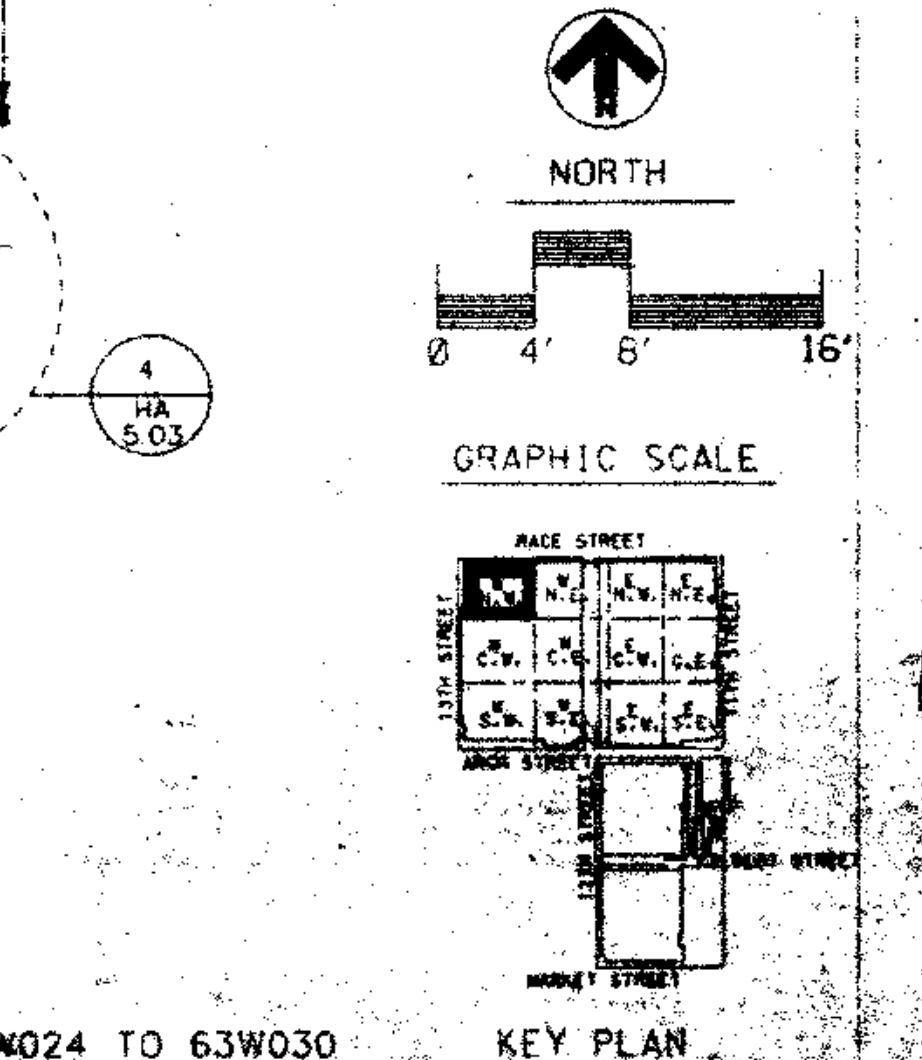

FOR CONTINUATION SEE DWG HA-1.15

AVAILABLE ROOMS 63W024 TO 63W030

THOMPSON
VENTULETTI
STAINBACK
&
ASSOCIATES, INC.
ARCHITECTS

VITETTA
GROUP
ASSOCIATED ARCHITECT

KELLY/
MAIELLO
ARCHITECTS &
PLANNERS, INC.

LIVINGSTON/
ROSENWINKEL,
P.C.
ARCHITECTS &
PLANNERS

CONSULTING ARCHITECT

REVISIONS

NO.	DESCRIPTION	DATE
1	ADD NO. 3	10-28-81
2	ADD NO. 4	10-28-81

All dimensions shall be verified by contractor and architect notified of any discrepancies before proceeding with construction.

RECEIVED
FEB 8 1981
HARDY/KATING/KEMMERS

DRAWING TITLE
FLOOR PLAN
HALL LEVEL
63

RECORD SET

DATE
ISSUE DATE
10-1-81

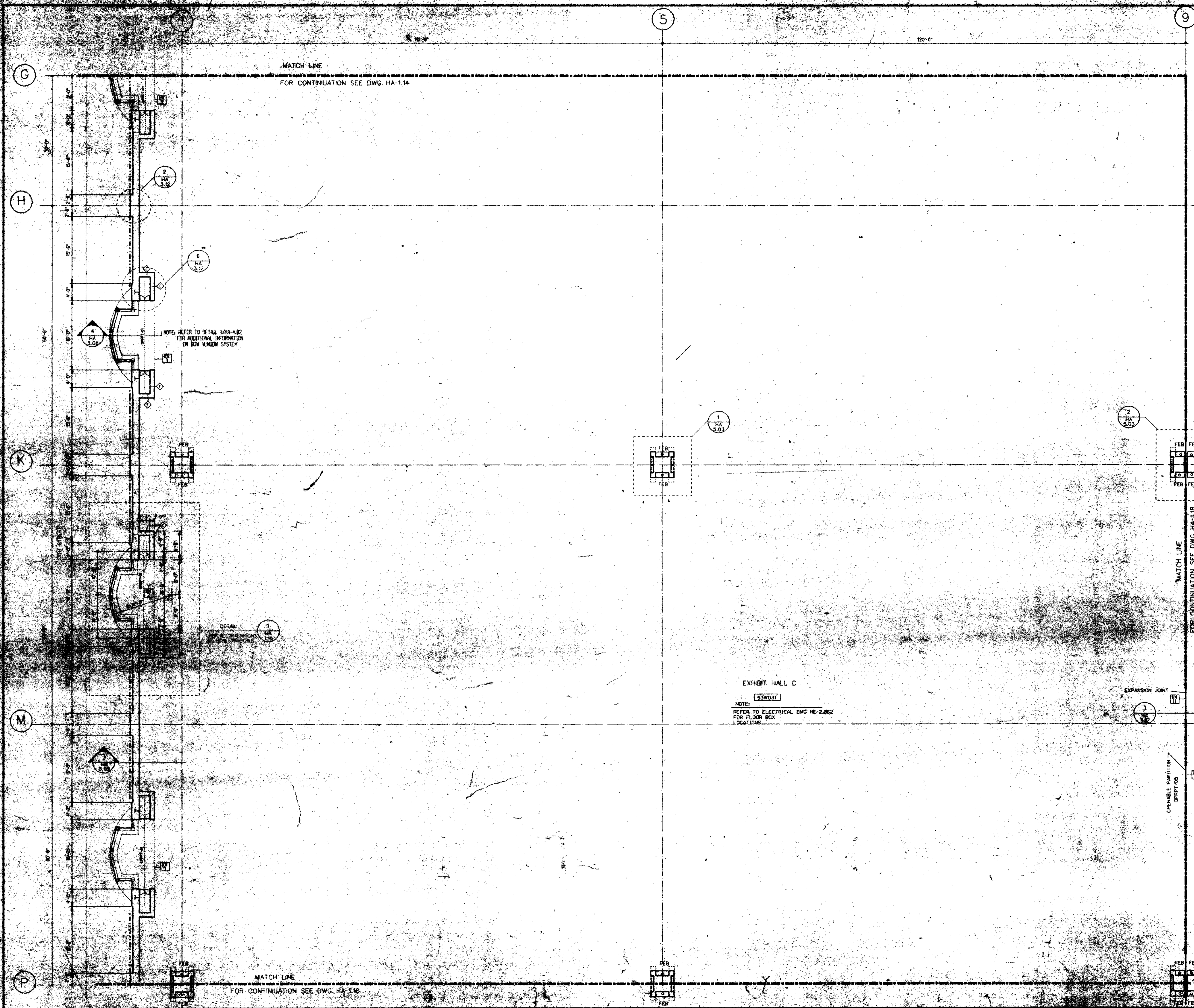

MATCH LINE
FOR CONTINUATION SEE DWG. HA-1.14

NOTE: REFER TO DETAIL 1/4"=1'-0" FOR ADDITIONAL INFORMATION ON BOX WINDOW SYSTEM

EXHIBIT HALL C
63W031
NOTE:
REFER TO ELECTRICAL DWG. HE-2.052 FOR FLOOR BOX LOCATIONS

MATCH LINE
FOR CONTINUATION SEE DWG. HA-1.16

- GENERAL FLOOR PLAN NOTES:
1. ALL DIMENSIONS GIVEN ARE NOMINAL AND ARE TAKEN TO THE FACE OF CMU CONSTRUCTION WHERE PARTITIONS ARE CMU OR BACKED UP BY CMU. DIMENSIONS AT METAL FRAME C.W.B. PARTITIONS ARE GIVEN TO FINISH FACE.
 2. FOR PARTITION TYPES REFER TO DWG. HA-8.01 WHERE A PARTITION TYPE IS NOT INDICATED ON THESE DRAWINGS, THE PARTITION TYPE IS THE SAME AS THE (CLOSED) MARKED SIMILAR CONDITION.
 3. WALLS INDICATED TO BE RATED CONSTRUCTION SHALL BE CONTINUOUS TO EXTERIOR WALL AND UNDERSIDE OF DECK OR SLAB.
 4. FOR ADDITIONAL INFO. REGARDING FOOD SERVICE AREAS REFER TO FOOD SERVICE DWG. SERIES "FW".
 5. FOR MILLWORK & CASEWORK REFER TO INTERIOR DESIGN DRAWINGS, SERIES "HD".
 6. FOR FLOORING PATTERNS & MATERIALS REFER TO INTERIOR DESIGN DRAWINGS, SERIES "HD" (NOTE: EXTENT OF STONE FLOORING REQUIRING DEPRESSED CONCRETE SLAB IS INDICATED ON HD DRAWINGS ONLY.)
 7. FOR EXTENT AND TYPE OF APPLIED FINISHES REFER TO ROOM FINISH SCHEDULE IN SPEC. SECTION 09000.
 8. FOR EXTENT OF SIDEWALKS, CURBS & MISC. SITE WORK SEE CIVIL ENGINEERING DWGS. ("HX-" SERIES & ARCHITECTURAL DWGS. ("MA-" SERIES)).
 9. ALL WOOD WINDOWS & MILLWORK ARE INDICATED ON INTERIOR DESIGN DWGS. (HD DWGS.).
 10. EXPANSION JOINT COVERS ARE REQUIRED AT ALL INTERIOR WALL & FLOOR CONDITIONS WHERE EXPANSION JOINTS OCCUR THROUGH THE STRUCTURE. WHEN NOT INDICATED ON THE PLANS OR SHOWN IN DETAIL, JOINT COVERS ARE TO MATCH SIMILAR CONDITIONS. WHERE SIMILAR CONDITION DOES NOT OCCUR, JOINT COVER SHALL BE AS INDICATED ON SCHEDULE ON DWG. HA-8.02.

- KEY NOTES
- REMOVABLE HANDRAIL
 - HANDRAIL
 - ORNAMENTAL HANDRAIL (REFER TO DWG. HA-5.05)
 - SOFFIT ABOVE
 - STL. BOLLARD
 - EDGE OF SLAB
 - 1" DEPRESSED SLAB FOR PDMAT.
 - 6" DEPRESSED SLAB FOR VEST. MAT.
 - 2" DEPRESSED SLAB FOR TILE FLOORING
 - 8" DEPRESSED SLAB FOR WALK IN REF./FRZ.
 - OPERABLE PARTITION FOR CEILING TRACK & EXTENT OF C.W.B. PARTITION ABOVE CEILING SEE REFLECTED CEILING PLAN
 - 2" EXPANSION JOINT (TYPICAL)
 - TRENCH DRAIN
 - COUNTER WT. TOWER FOR SECTIONAL DOOR
 - 6" CONC. CURB
 - GUARD RAIL
 - CONCRETE WALK
 - CAST IN PLACE CONCRETE STEPS WITH PAINTED STL. HANDRAIL
 - CONTROL JOINT (TYPICAL)
 - PAINTED STRIPES @ EACH TRUCK DOCK
 - PROTECTIVE BOLLARDS AT OPERABLE PARTITIONS
 - CONC. FILLED METAL PAN STAIRS WITH PTD. METAL HANDRAIL

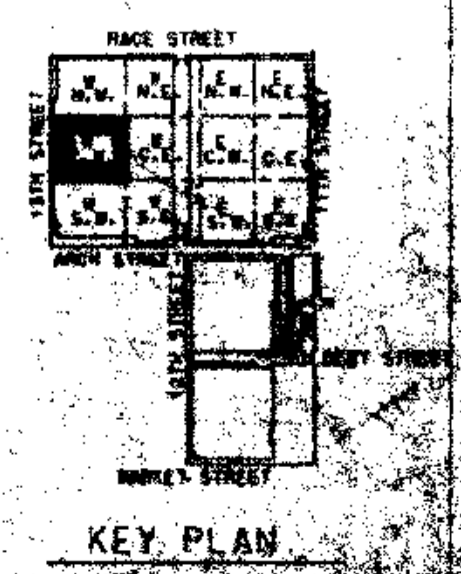
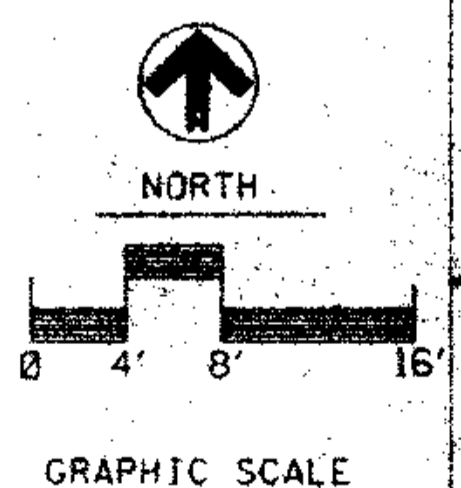
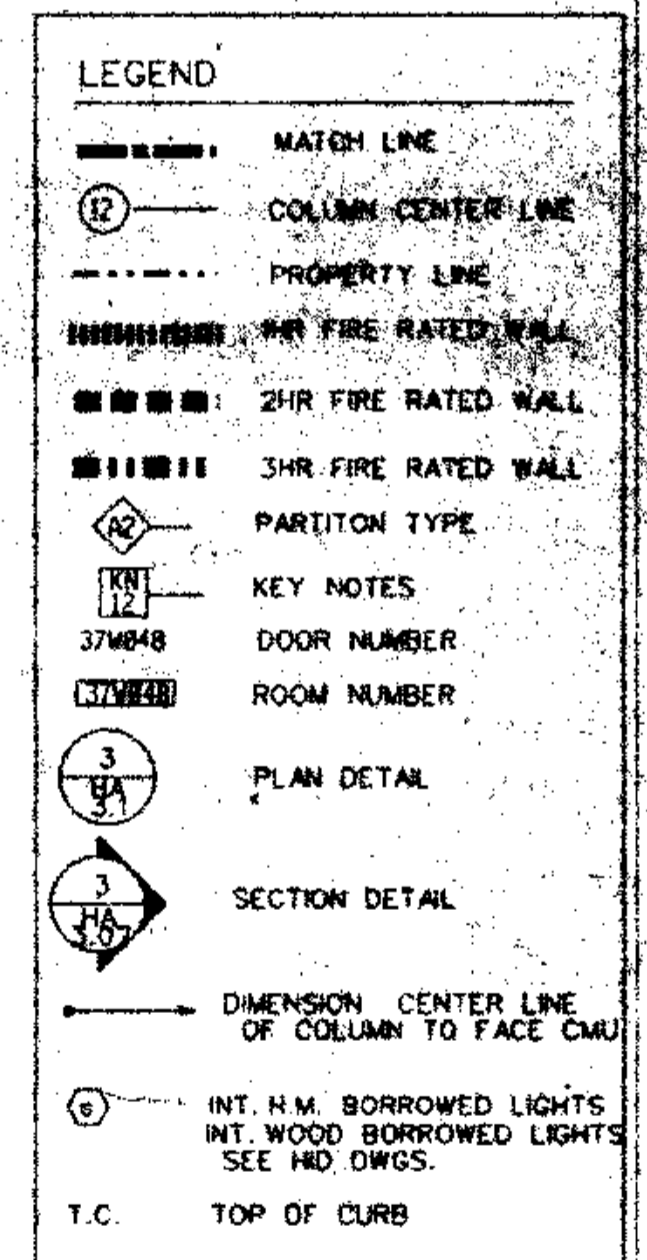

THOMPSON
VENTILETTA
STAINBACK
&
ASSOCIATES IN
ARCHITECTS

VITETTA
GROUP
ASSOCIATED ARCHITECTS

KELLY/
MABELLO
ARCHITECTS &
PLANNERS, INC.

LIVINGSTON/
ROSENWINKEL
P.C.
ARCHITECTS &
PLANNERS
CONSULTING ARCHITECT

REVISIONS

NO.	DESCRIPTION	DATE
1	ADD RIB	10-26-98

All dimensions shall be verified by the contractor and other appropriate parties proceeding with construction.

RECEIVED
FEB 11 1999
HARDING/NEARING/NEHRING

DRAWING TITLE
FLOOR PLAN
HALL LEVEL
63

RECORD SET
BLOCK "W" ONLY

HA-1.15

GENERAL FLOOR PLAN NOTES:

1. ALL DIMENSIONS GIVEN ARE NOMINAL AND ARE TAKEN TO THE FACE OF CMU CONSTRUCTION WHERE PARTITIONS ARE CMU OR BACKED UP BY CMU. DIMENSIONS AT METAL FRAME G.W.B. PARTITIONS ARE GIVEN TO FINISH FACE.
2. FOR PARTITION TYPES REFER TO DWG. HA-8.01. WHERE A PARTITION TYPE IS NOT INDICATED ON THESE DRAWINGS, THE PARTITION TYPE IS THE SAME AS THE CLOSEST MARKED SIMILAR CONDITION.
3. WALLS INDICATED TO BE RATED CONSTRUCTION SHALL BE CONTIGUOUS TO EXTERIOR WALL AND UNDERSIDE OF DECK OR SLAB.
4. FOR ADDITIONAL INFO REGARDING FOOD SERVICE AREAS REFER TO FOOD SERVICE DWG. SERIES "HX".
5. FOR MILLWORK & CASEWORK REFER TO INTERIOR DESIGN DRAWINGS, SERIES "HD".
6. FOR FLOORING PATTERNS & MATERIALS REFER TO INTERIOR DESIGN DRAWINGS, SERIES "HD" (NOTE: EXTENT OF STONE FLOORING REQUIRING DEPRESSED CONCRETE SLAB IS INDICATED ON HD DRAWINGS ONLY.)
7. FOR EXTENT AND TYPE OF APPLIED FINISHES REFER TO ROOM FINISH SCHEDULE IN SPEC. SECTION 09001.
8. FOR EXTENT OF SIDEWALKS, CURBS & MISC. SITE WORK SEE CIVIL ENGINEERING DWGS. ("HX-" SERIES & ARCHITECTURAL DWGS. ("HA-B-" SERIES.)
9. ALL WOOD WINDOWS & MILLWORK ARE INDICATED ON INTERIOR DESIGN DWGS. (HD DWGS.)
10. EXPANSION JOINT COVERS ARE REQUIRED AT ALL INTERIOR WALL & FLOOR CONDITIONS WHERE EXPANSION JOINTS OCCUR THROUGH THE STRUCTURE. WHEN NOT INDICATED ON THE PLANS OR SHOWN IN DETAILS, JOINT COVERS ARE TO MATCH SIMILAR CONDITIONS. WHERE SIMILAR CONDITION DOES NOT OCCUR, JOINT COVER SHALL BE AS INDICATED ON SCHEDULE ON DWG. HA-8.02.

KEY NOTES

- 1. REMOVABLE HANDRAIL
- 2. HANDRAIL
- 3. ORNAMENTAL HANDRAIL (REFER TO DWG. HA-5.05)
- 4. SOFFIT ABOVE
- 5. STL. BOLLARD
- 6. EDGE OF SLAB
- 7. 1" DEPRESSED SLAB FOR PEDMAT.
- 8. 6" DEPRESSED SLAB FOR VEST. MAT.
- 9. 2" DEPRESSED SLAB FOR TILE FLOORING
- 10. 8" DEPRESSED SLAB FOR WALK IN REF//REZ.
- 11. OPERABLE PARTITION FOR CEILING TRACK
- 12. 5" EXTENT OF G.W.B. PARTITION ABOVE CEILING. SEE REFLECTED CEILING PLAN
- 13. 2" EXPANSION JOINT (TYPICAL).
- 14. TRENCH DRAIN
- 15. COUNTER WT. TOWER FOR SECTIONAL DOOR
- 16. 6" CONC. CURB
- 17. GUARD RAIL
- 18. CONCRETE WALK
- 19. CAST IN PLACE CONCRETE STEPS WITH PAINTED STL. HANDRAIL
- 20. CONTROL JOINT (TYPICAL)
- 21. PAINTED STRIPES @ EACH TRUCK DOCK
- 22. PROTECTIVE BOLLARDS AT OPERABLE PARTITIONS
- 23. CONC. FILLED METAL PAN STAIRS WITH PTD. METAL HANDRAIL

LEGEND

- MATCH LINE
- 12 COLUMN CENTER LINE
- PROPERTY LINE
- 3HR FIRE RATED WALL
- 2HR FIRE RATED WALL
- 3HR FIRE RATED WALL
- PARTITION TYPE
- KEY NOTES
- DOOR NUMBER
- ROOM NUMBER
- PLAN DETAIL
- SECTION DETAIL
- DIMENSION CENTER LINE OF COLUMN TO FACE CMU
- INT. H.M. BORROWED LIGHTS
- INT. WOOD BORROWED LIGHTS
- SEE HD DWGS.
- T.C. TOP OF CURB

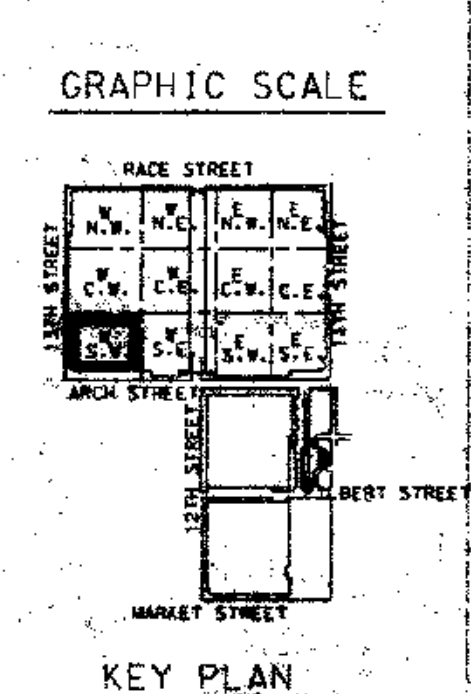
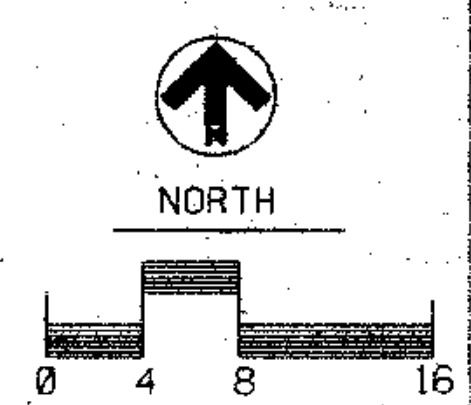

PE. NSYLVANIA CONVENTION CENTER
PHILADELPHIA, PA

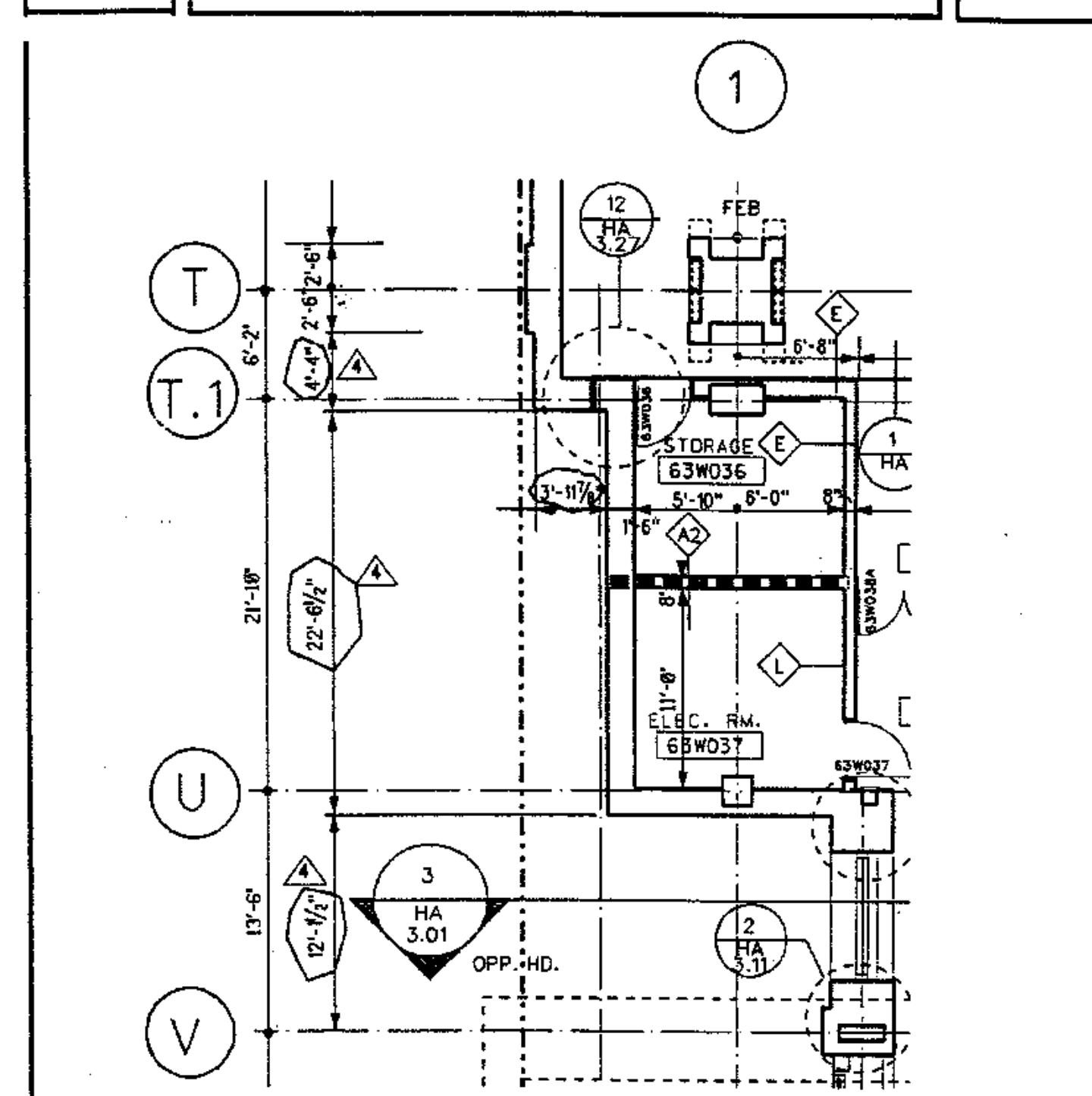

DESCRIPTION: PARTIAL FLOOR PLAN HALL LEVEL 63 BLOCK "W" S. W.	DATE: REVISION	CDR: RY	REV. NO.: HA-1.16
THOMPSON VENTULETT STAINBACK & ASSOC. INC. ATLANTA, GA		APP.:	436
VITETTA GROUP PHILADELPHIA, PA		NO. 534: 0027-D	
		DATE: 5-8-91	SHEET 1 OF 1

NOTE: REFER TO HD DWGS. FOR EXTENT OF FINISHES AT ENTRIES TO TOILET RM FROM EXIT HALL

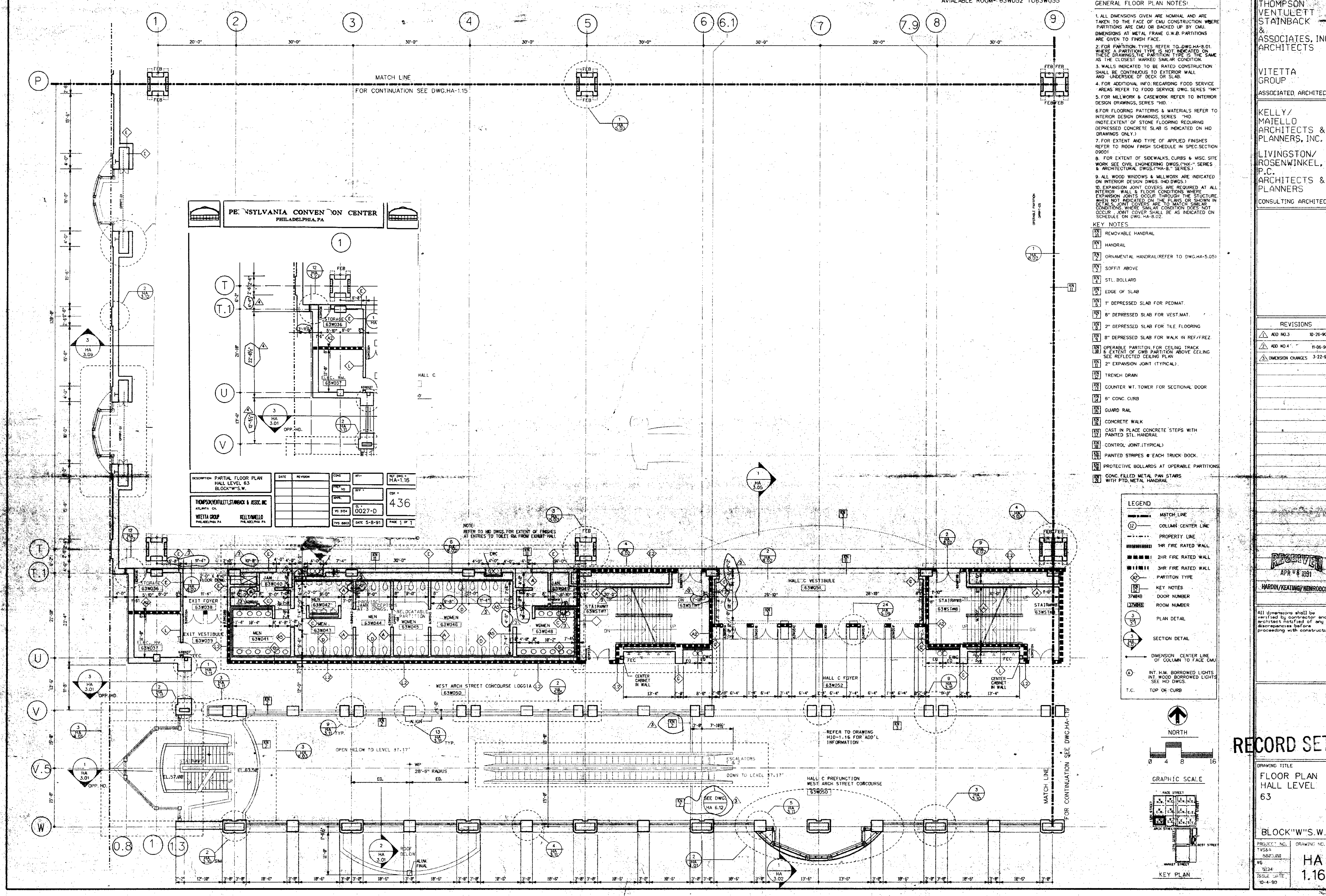

THOMPSON VENTULETT STAINBACK & ASSOCIATES, INC. ARCHITECTS

VITETTA GROUP ASSOCIATED ARCHITECT

KELLY/MATELLO ARCHITECTS & PLANNERS, INC.

LIVINGSTON/ROSENWINKEL, P.C. ARCHITECTS & PLANNERS

CONSULTING ARCHITECT

REVISIONS

ADD NO. 3	10-26-90
ADD NO. 4	11-06-90
DIMENSION CHANGES	3-22-91

RECEIVED
APR 4 8 1991
HARDIN/KEATING/KEMROD

RECORD SET

DRAWING TITLE: FLOOR PLAN HALL LEVEL 63
BLOCK "W" S. W.

PROJECT NO.: 1584
ISSUE NO.: 0027-D
NO. 5124
ISSUE DATE: 10-4-90

HA 1.16

RELEASED FOR CONSTRUCTION 1-15-91 (DATE)

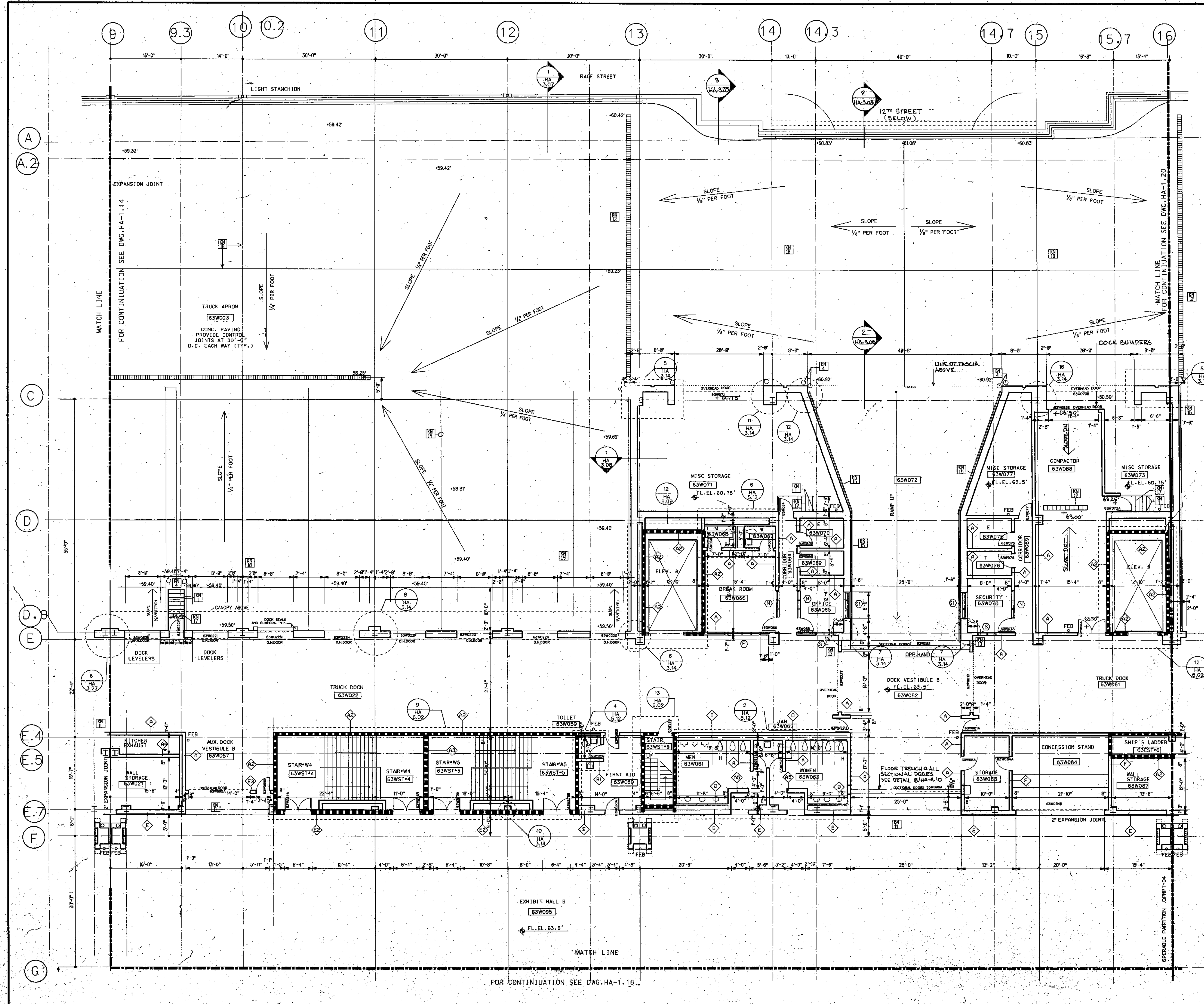

GENERAL NOTES:

1. ALL DIMENSIONS GIVEN ARE NOMINAL AND ARE TAKEN TO THE FACE OF CMU CONSTRUCTION WHERE PARTITIONS ARE CMU OR BACKED UP BY CMU. DIMENSIONS AT METAL FRAME C.W.B. PARTITIONS ARE GIVEN TO FINISH FACE.
2. FOR PARTITION TYPES REFER TO DWG. HA-8.01
3. WALLS INDICATED TO BE RATED CONSTRUCTION SHALL BE CONTINUOUS TO EXTERIOR WALL AND UNDERSIDE OF DECK OR SLAB.
4. FOR ADDITIONAL INFORMATION REGARDING FOOD SERVICE AREAS REFER TO FOOD SERVICE DWG. HK-5. FOR MILLWORK & CASEWORK REFER TO INTERIOR DESIGN DRAWINGS (HD, DWGS.)
5. FOR FLOORING PATTERNS & MATERIALS REFER TO INTERIOR DESIGN DRAWINGS DWG. HD-100.
6. FOR FLOORING PATTERNS & MATERIALS REFER TO INTERIOR DESIGN DRAWINGS DWG. HD-100. (NOTE: EXTENT OF STONE FLOORING REQUIRING DEPRESSED CONCRETE SLAB IS INDICATED ON HD DRAWINGS ONLY.)
7. FOR EXTENT AND TYPE OF APPLIED FINISHES REFER TO FINISH SCHEDULE.
8. REFER TO CIVIL ENGINEERING DRAWINGS FOR EXTENT OF SIDEWALKS, CURBS & MISC. SITE WORK.
9. ALL WOOD WINDOWS & MILLWORK ARE INDICATED ON INTERIOR DESIGN DWGS. (HD, DWGS.)
10. FOR PLAZA PLAN AND SITE PAVING SEE DWG. HA 8.09

KEY NOTES

- [Symbol] REMOVABLE HANDRAIL
- [Symbol] HANDRAIL
- [Symbol] ORNAMENTAL HANDRAIL
- [Symbol] SOFFIT ABOVE
- [Symbol] STL. BOLLARD
- [Symbol] EDGE OF SLAB
- [Symbol] 1" DEPRESSED SLAB FOR PEDIMAT.
- [Symbol] 6" DEPRESSED SLAB FOR VEST. MAT.
- [Symbol] 2" DEPRESSED SLAB FOR TILE FLOORING
- [Symbol] 2" DEPRESSED SLAB FOR WALK IN REF/FREZ.
- [Symbol] OPERABLE PARTITION, FOR CEILING TRACK & EXTENT OF C.W.B. PARTITION ABOVE CEILING SEE REFLECTED CEILING PLAN
- [Symbol] 2" EXPANSION JOINT (TYPICAL)
- [Symbol] TRENCH DR.
- [Symbol] COUNTER W/ TOWER FOR SECTIONAL DOOR
- [Symbol] 6" CONC. CURB
- [Symbol] GUARD RAIL
- [Symbol] CONCRETE WALK
- [Symbol] CAST IN PLACE CONCRETE STEPS WITH PAINTED HANDRAIL
- [Symbol] CONTROL JOINT (TYPICAL)
- [Symbol] PAINTED STRIPES @ EA. TRUCK DOCK

LEGEND

- [Symbol] MATCH LINE
- [Symbol] COLUMN CENTER LINE
- [Symbol] PROPERTY LINE
- [Symbol] 1HR FIRE RATED WALL
- [Symbol] 2HR FIRE RATED WALL
- [Symbol] 3HR FIRE RATED WALL
- [Symbol] PARTITION TYPE
- [Symbol] KEY NOTES
- [Symbol] DOOR NUMBER
- [Symbol] ROOM NUMBER
- [Symbol] PLAN DETAIL
- [Symbol] SECTION DETAIL
- [Symbol] DIMENSION CENTER LINE OF COLUMN TO FACE CMU
- [Symbol] INT. H.M. BORROWED LIGHTS INT. WOOD BORROWED LIGHTS SEE HD DWGS.

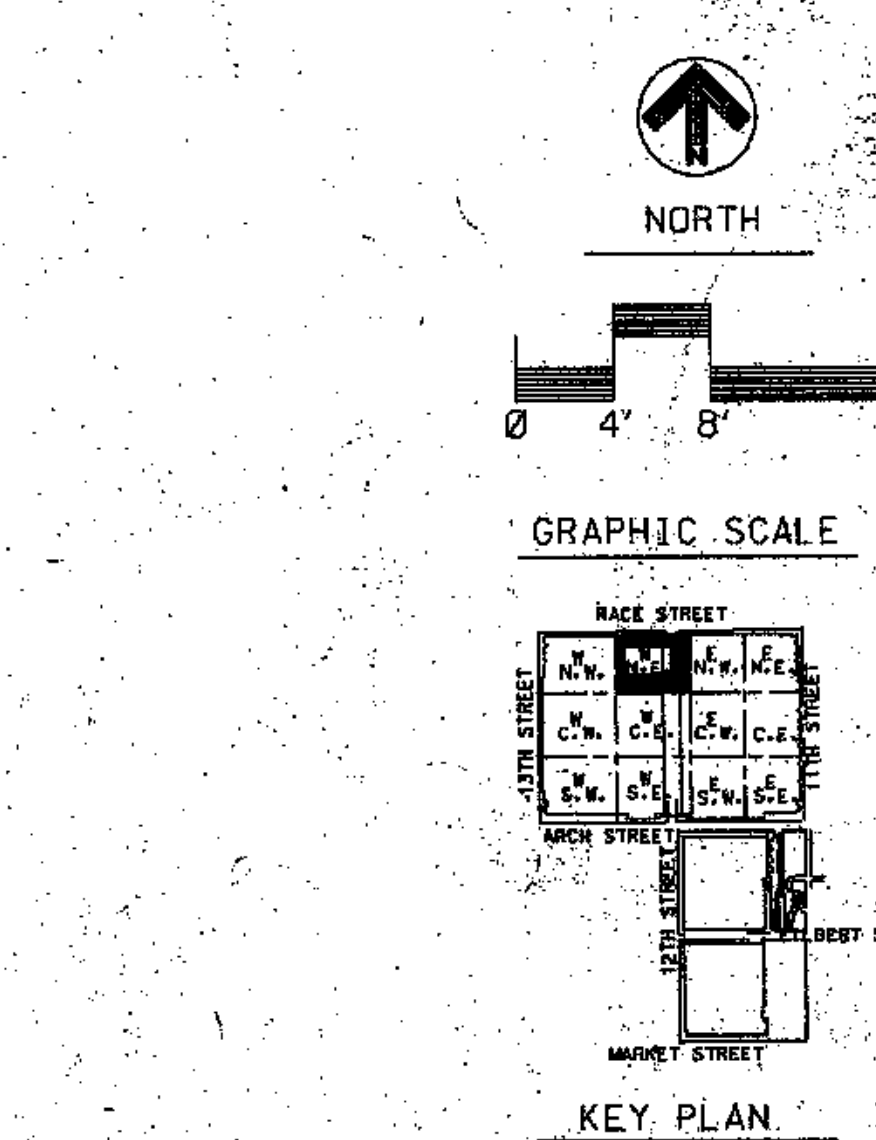

THOMPSON VENTULETT STAINBACK & ASSOCIATES, INC ARCHITECTS

VITETTA GROUP ASSOCIATED ARCHITECTS

KELLY/MAIELLO ARCHITECTS & PLANNERS, INC.

LIVINGSTON/ROSENWINKEL, P.C. ARCHITECTS & PLANNERS

CONSULTING ARCHITECTS

REVISIONS

PHILADELPHIA, PENNSYLVANIA

PENNSYLVANIA CONVENTION CENTER

FLOOR PLAN HALL LEVEL EL. 63-0'

BLOCK 'W' IN 'E'

PROJECT NO. 8803.00

DRAWING NO. HA 1.17

ISSUE DATE 8-27-90

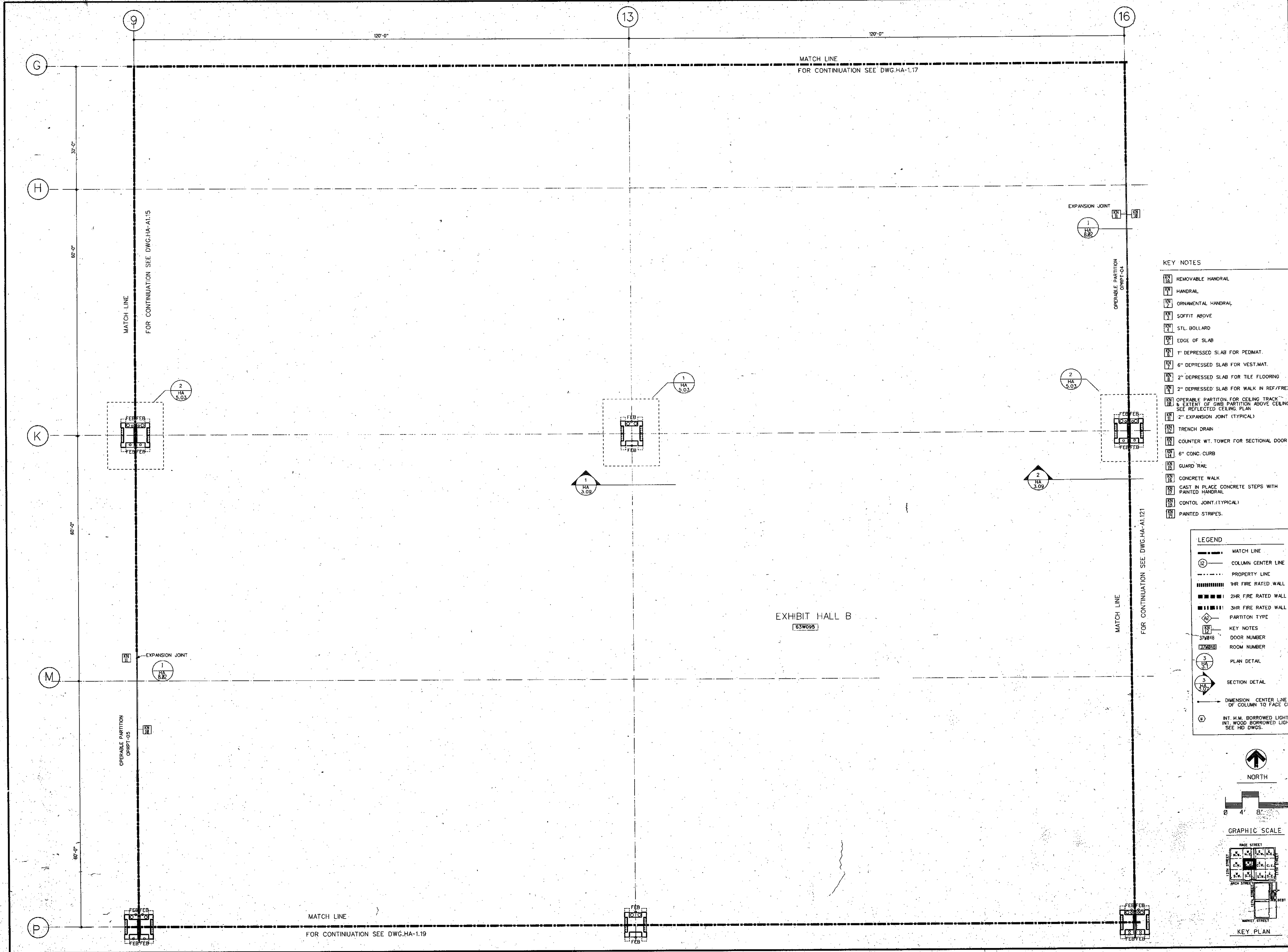
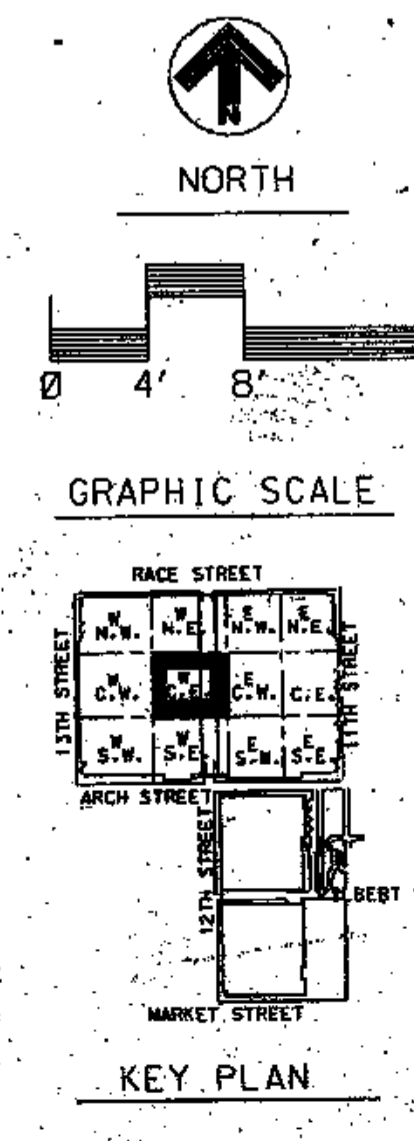

EXHIBIT HALL B
63W095

- KEY NOTES**
- [Symbol] REMOVABLE HANDRAIL
 - [Symbol] HANDRAIL
 - [Symbol] ORNAMENTAL HANDRAIL
 - [Symbol] SOFFIT ABOVE
 - [Symbol] STL. BOLLARD
 - [Symbol] EDGE OF SLAB
 - [Symbol] 1" DEPRESSED SLAB FOR PEDMAT.
 - [Symbol] 6" DEPRESSED SLAB FOR VEST.MAT.
 - [Symbol] 2" DEPRESSED SLAB FOR TILE FLOORING
 - [Symbol] 2" DEPRESSED SLAB FOR WALK IN REF/FREZ.
 - [Symbol] OPERABLE PARTITION FOR CEILING TRACK & EXTENT OF DWB PARTITION ABOVE CEILING SEE REFLECTED CEILING PLAN
 - [Symbol] 2" EXPANSION JOINT (TYPICAL)
 - [Symbol] TRENCH DRAIN
 - [Symbol] COUNTER WT. TOWER FOR SECTIONAL DOOR
 - [Symbol] 6" CONC. CURB
 - [Symbol] GUARD RAIL
 - [Symbol] CONCRETE WALK
 - [Symbol] CAST IN PLACE CONCRETE STEPS WITH PAINTED HANDRAIL
 - [Symbol] CONTROL JOINT (TYPICAL)
 - [Symbol] PAINTED STRIPES.

- LEGEND**
- [Symbol] MATCH LINE
 - [Symbol] COLUMN CENTER LINE
 - [Symbol] PROPERTY LINE
 - [Symbol] 1/2 HR FIRE RATED WALL
 - [Symbol] 2HR FIRE RATED WALL
 - [Symbol] 3HR FIRE RATED WALL
 - [Symbol] PARTITION TYPE
 - [Symbol] KEY NOTES
 - [Symbol] DOOR NUMBER
 - [Symbol] ROOM NUMBER
 - [Symbol] PLAN DETAIL
 - [Symbol] SECTION DETAIL
 - [Symbol] DIMENSION CENTER LINE OF COLUMN TO FACE CMU
 - [Symbol] INT. H.M. BORROWED LIGHTS INT. WOOD BORROWED LIGHTS SEE HD DWGS.



PENNSYLVANIA CONVENTION CENTER PHILADELPHIA, PENNSYLVANIA

THOMPSON VENTULETT STAINBACK & ASSOCIATES, INC. ARCHITECTS
VITETTA GROUP ASSOCIATED ARCHITECTS
KELLY/MAIELLO ARCHITECTS & PLANNERS, INC.
LIVINGSTON/ROSENWINKEL, P.C. ARCHITECTS & PLANNERS CONSULTING ARCHITECT

REVISIONS

All dimensions shall be verified by contractor and architect notified of any discrepancies before proceeding with construction.

DRAWING TITLE
FLOOR PLAN
HALL LEVEL
EL. 63'-0"

BLOCK "W" C.E.

PROJECT NO. 5963.80
DRAWING NO. HA 1.18
ISSUE DATE 6-27-90

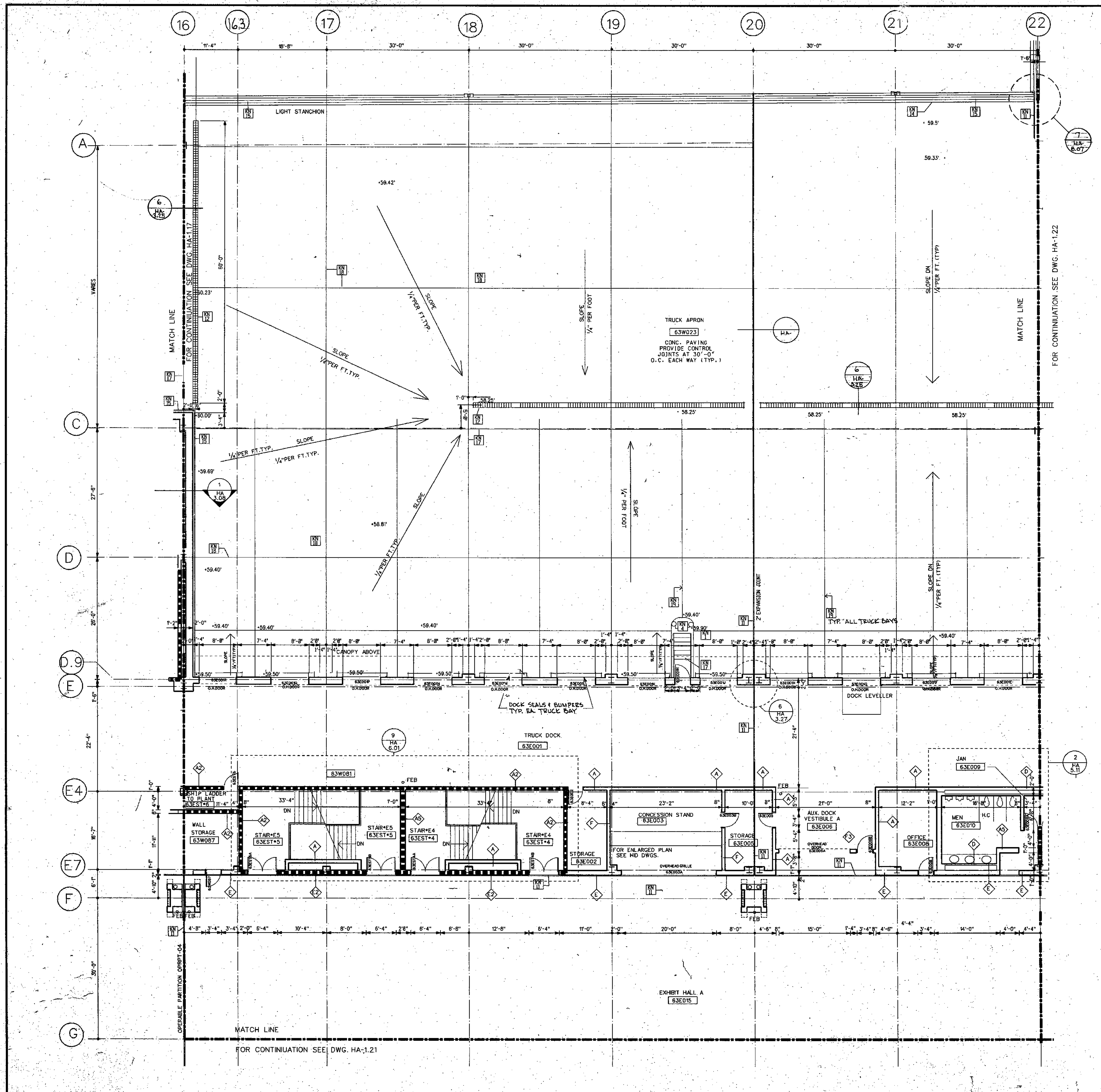

GENERAL NOTES:

1. ALL DIMENSIONS GIVEN ARE NOMINAL AND ARE TAKEN TO THE FACE OF CMU CONSTRUCTION WHERE PARTITIONS AT METAL FRAME C.W.B. PARTITIONS ARE GIVEN TO FRESH FACE.
2. FOR PARTITION TYPES REFER TO DWG. HA-5.01
3. WALLS INDICATED TO BE RATED CONSTRUCTION SHALL BE CONTINUOUS TO EXTERIOR WALL AND UNDERSIDE OF DECK OR SLAB.
4. FOR ADDITIONAL INFORMATION REGARDING FOOD SERVICE AREAS REFER TO FOOD SERVICE DWG. HK-5. FOR MILLWORK & CASEWORK REFER TO INTERIOR DESIGN DRAWINGS (HD.DWGS.)
5. FOR FLOORING PATTERNS & MATERIALS REFER TO INTERIOR DESIGN DRAWINGS (HD.DWGS.)
6. FOR FLOORING PATTERNS & MATERIALS REFER TO INTERIOR DESIGN DRAWINGS (HD.DWGS.)
7. FOR EXTENT AND TYPE OF APPLIED FINISHES REFER TO FINISH SCHEDULE
8. REFER TO CIVIL ENGINEERING DRAWINGS FOR EXTENT OF SIDEWALKS, CURBS & MISC. SITE WORK.
9. ALL WOOD WINDOWS & MILLWORK ARE INDICATED ON INTERIOR DESIGN DWGS. (HD.DWGS.)
10. FOR PLAZA PLAN AND SITE PAVING SEE DWG. HA. 8.09

- KEY NOTES**
- [Symbol] REMOVABLE HANDRAIL
 - [Symbol] HANDRAIL
 - [Symbol] ORNAMENTAL HANDRAIL
 - [Symbol] SOFFIT ABOVE
 - [Symbol] STL. BOLLARD
 - [Symbol] EDGE OF SLAB
 - [Symbol] 1" DEPRESSED SLAB FOR PEDIMAT.
 - [Symbol] 6" DEPRESSED SLAB FOR VEST.MAT.
 - [Symbol] 2" DEPRESSED SLAB FOR TILE FLOORING
 - [Symbol] 2" DEPRESSED SLAB FOR WALK IN REF/FREZ.
 - [Symbol] OPERABLE PARTITION FOR CEILING TRACK & EXTENT OF CWB PARTITION ABOVE CEILING SEE REFLECTED CEILING PLAN
 - [Symbol] 2" EXPANSION JOINT (TYPICAL)
 - [Symbol] TRENCH DRAIN
 - [Symbol] COUNTER WT. TOWER FOR SECTIONAL DOOR
 - [Symbol] 6" CONC. CURB
 - [Symbol] GUARD RAIL
 - [Symbol] CONCRETE WALK
 - [Symbol] CAST IN PLACE CONCRETE STEPS WITH PAINTED HANDRAIL
 - [Symbol] CONTROL JOINT (TYPICAL)
 - [Symbol] PAINTED STRIPES

- LEGEND**
- [Symbol] MATCH LINE
 - [Symbol] COLUMN CENTER LINE
 - [Symbol] PROPERTY LINE
 - [Symbol] 1HR FIRE RATED WALL
 - [Symbol] 2HR FIRE RATED WALL
 - [Symbol] 3HR FIRE RATED WALL
 - [Symbol] PARTITION TYPE
 - [Symbol] KEY NOTES
 - [Symbol] DOOR NUMBER
 - [Symbol] ROOM NUMBER
 - [Symbol] PLAN DETAIL
 - [Symbol] SECTION DETAIL
 - [Symbol] DIMENSION CENTER LINE OF COLUMN TO FACE CMU
 - [Symbol] INT. H.M. BORROWED LIGHTS INT. WOOD BORROWED LIGHTS SEE HD.DWGS.

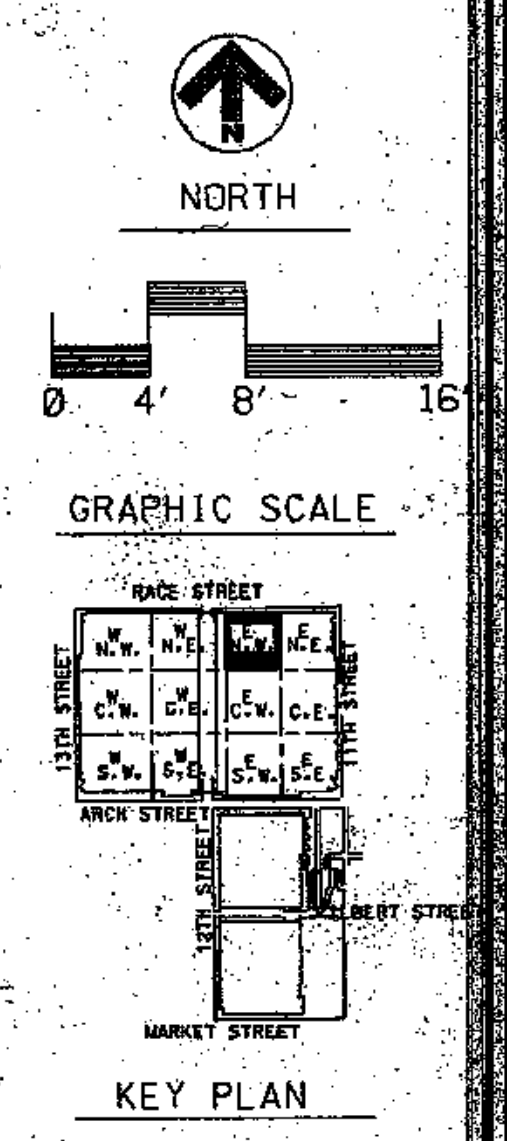

THOMPSON VENTULETT STAINBACK & ASSOCIATES, INC ARCHITECTS

VITETTA GROUP ASSOCIATED ARCHITECT

KELLY/MAIELLO ARCHITECTS & PLANNERS, INC.

LIVINGSTON/ROSENWINKEL, P.C. ARCHITECTS & PLANNERS CONSULTING ARCHITECT

PHILADELPHIA, PENNSYLVANIA

REVISIONS

LEGEND

GRAPHIC SCALE

KEY PLAN

DRAWING TITLE: FLOOR PLAN HALL LEVEL EL. 63-0'

BLOCK "E" N.W.

PROJECT NO. TV588
 DATE: 8/23/00
 VG.
 5134
 ISSUE DATE: 8-27-00

HA 1:20

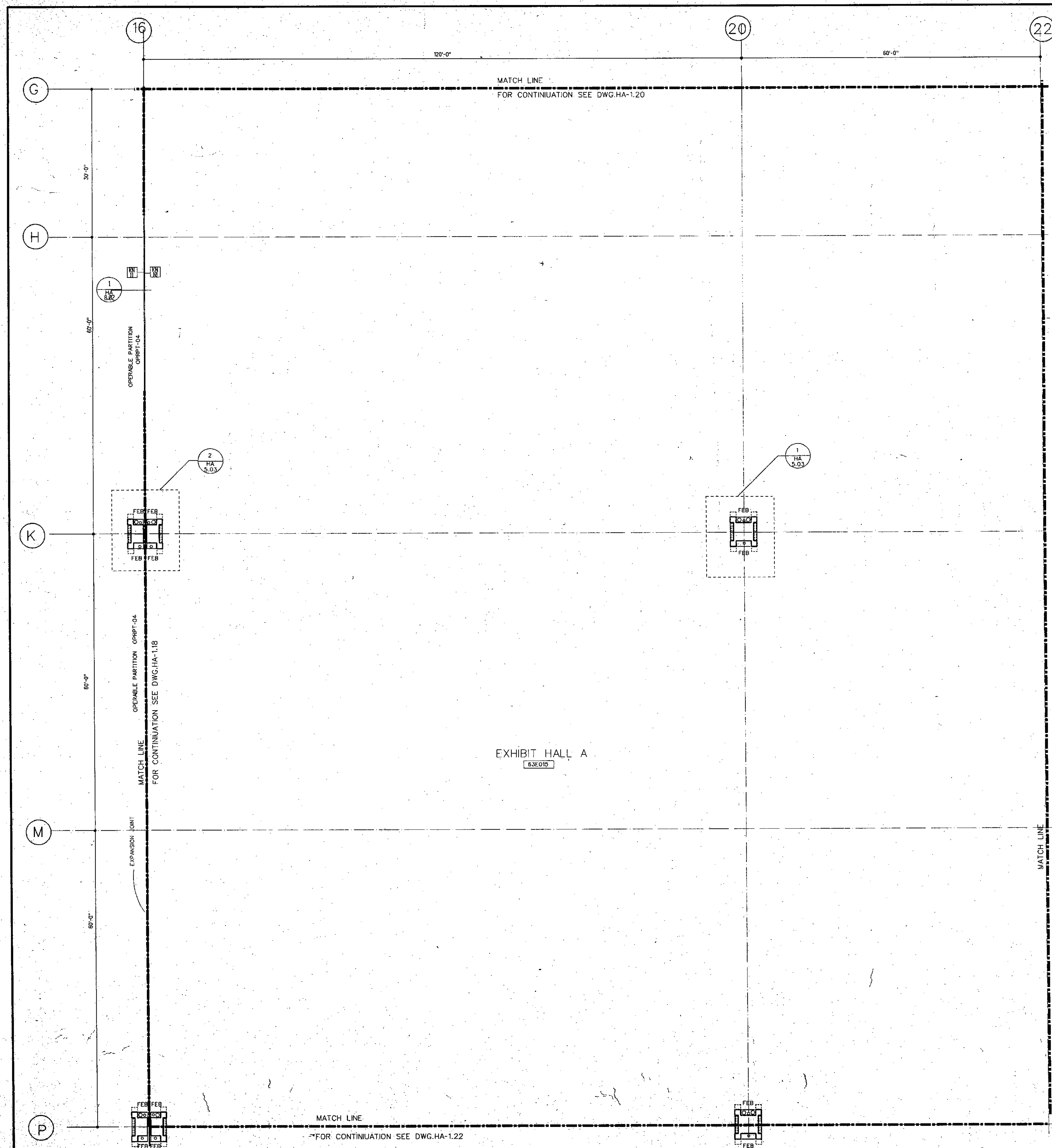

- KEY NOTES**
- 1 REMOVABLE HANDRAIL
 - 2 HANDRAIL
 - 3 ORNAMENTAL HANDRAIL
 - 4 SOFFIT ABOVE
 - 5 STL. BOLLARD
 - 6 EDGE OF SLAB
 - 7 1" DEPRESSED SLAB FOR PEDMAT.
 - 8 6" DEPRESSED SLAB FOR VEST.MAT.
 - 9 2" DEPRESSED SLAB FOR TILE FLOORING
 - 10 2" DEPRESSED SLAB FOR WALK IN REF./FREEZ.
 - 11 OPERABLE PARTITION FOR CEILING TRACK & EXTENT OF G.W.B. PARTITION ABOVE CEILING SEE REFLECTED CEILING PLAN
 - 12 2" EXPANSION JOINT (TYPICAL)
 - 13 TRENCH DRAIN
 - 14 COUNTER WT. TOWER FOR SECTIONAL DOOR
 - 15 6" CONC. CURB
 - 16 GUARD RAIL
 - 17 CONCRETE WALK
 - 18 CAST IN PLACE CONCRETE STEPS WITH PAINTED HANDRAIL
 - 19 CONTROL JOINT (TYPICAL)
 - 20 PAINTED STRIPES.

- LEGEND**
- MATCH LINE
 - (16) COLUMN CENTER LINE
 - - - PROPERTY LINE
 - ||||| 1HR FIRE RATED WALL
 - ||||| 2HR FIRE RATED WALL
 - ||||| 3HR FIRE RATED WALL
 - ◆ PARTITION TYPE
 - ◆ KEY NOTES
 - 37488 DOOR NUMBER
 - 17248 ROOM NUMBER
 - PLAN DETAIL
 - SECTION DETAIL
 - DIMENSION CENTER LINE OF COLUMN TO FACE CMU
 - ⊙ INT. H.M. BORROWED LIGHTS
INT. WOOD BORROWED LIGHTS
SEE HID DWGS.

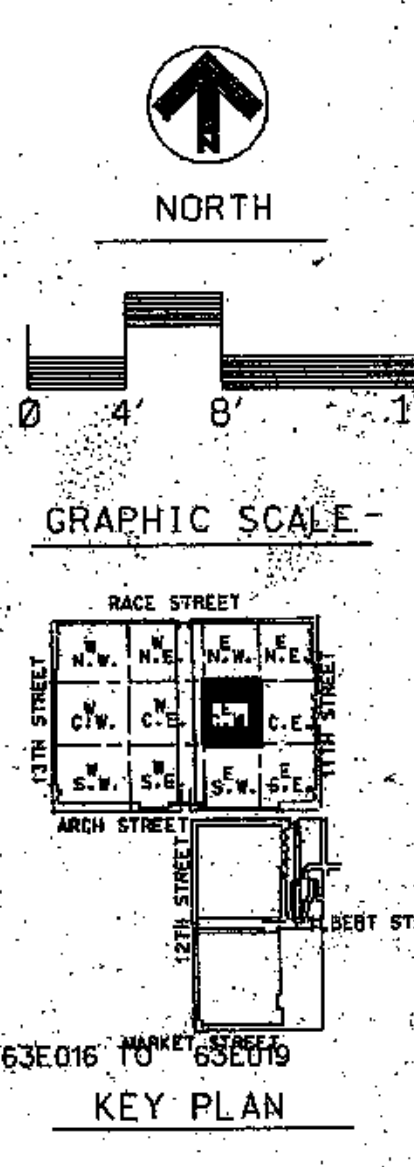

PENNSYLVANIA CONVENTION CENTER PHILADELPHIA, PENNSYLVANIA

THOMPSON VENTULETT STAINBACK & ASSOCIATES, INC. ARCHITECTS
 VITETTA GROUP ASSOCIATED ARCHITECTS
 KELLY/MAIELLO ARCHITECTS & PLANNERS, INC.
 LIVINGSTON/ROSENWINKEL, P.C. ARCHITECTS & PLANNERS CONSULTING, ARCHITECTS

REVISIONS

All dimensions shall be verified by contractor and architect notified of any discrepancies before proceeding with construction.

LEGEND

PROJECT NO. 8803.00 DRAWING NO. HA.1.21

ISSUE DATE 8-27-90

AVAILABLE ROOM# 63E016 TO 63E019

KEY PLAN

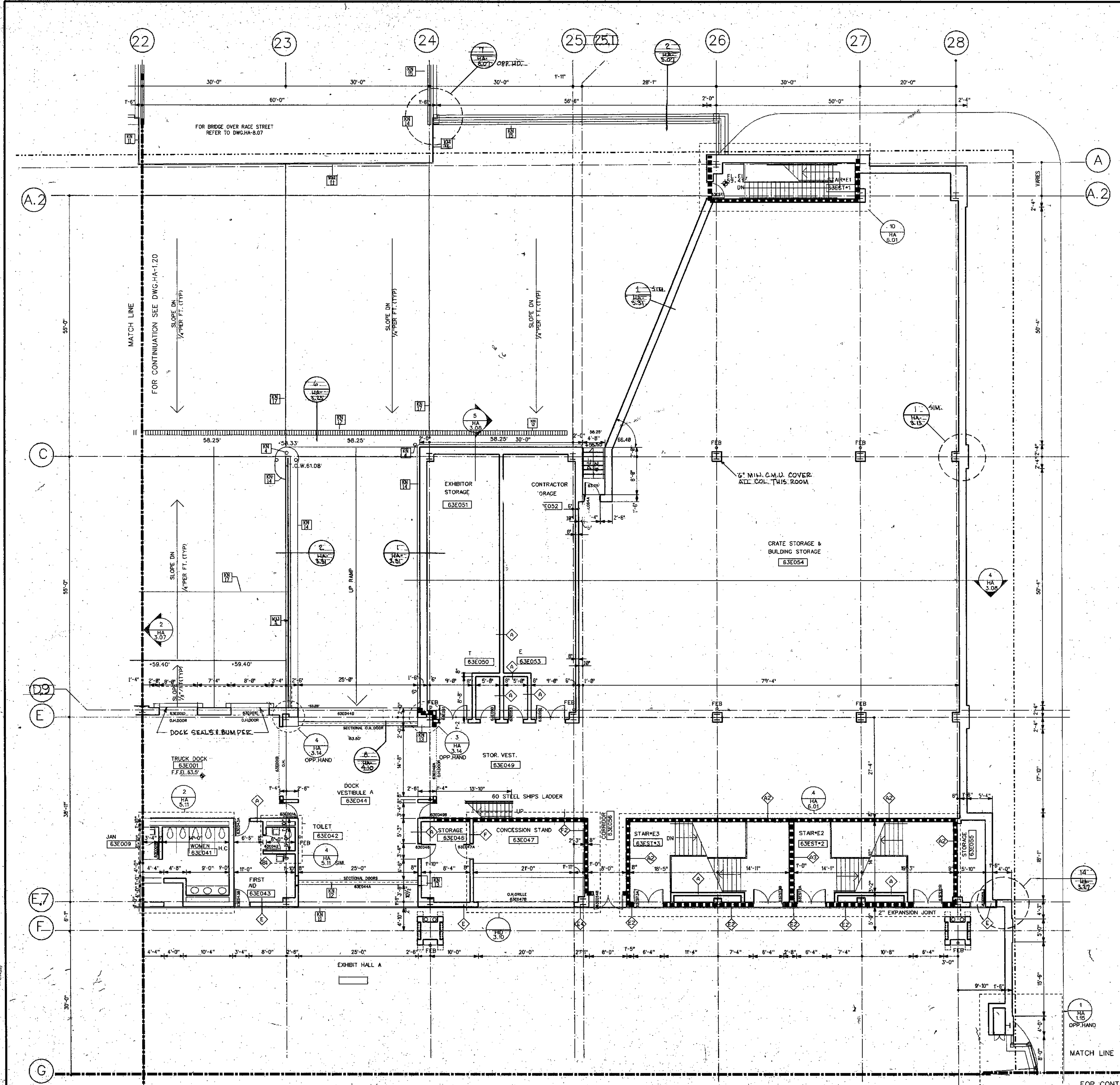

GENERAL NOTES:

- ALL DIMENSIONS GIVEN ARE NOMINAL AND ARE TAKEN TO THE FACE OF CMU CONSTRUCTION WHERE PARTITIONS ARE CMU OR BACKED UP BY CMU. DIMENSIONS AT METAL FRAME G.W.B. PARTITIONS ARE GIVEN TO FINISH FACE.
- FOR PARTITION TYPES REFER TO DWG. HA-8.01
- WALLS INDICATED TO BE RATED CONSTRUCTION SHALL BE CONTINUOUS TO EXTERIOR WALL AND UNDERSIDE OF DECK OR SLAB.
- FOR ADDITIONAL INFORMATION REGARDING FOOD SERVICE AREAS REFER TO FOOD SERVICE DWG. HK-1.
- FOR MILLWORK & CASEWORK REFER TO INTERIOR DESIGN DRAWINGS (HD. DWGS.).
- FOR FLOORING PATTERNS & MATERIALS REFER TO INTERIOR DESIGN DRAWINGS (HD. DWGS.). (NOTE: EXTENT OF STONE FLOORING REQUIRING DEPRESSED CONCRETE SLAB IS INDICATED ON HD. DRAWINGS ONLY.)
- FOR EXTENT AND TYPE OF APPLIED FINISHES REFER TO FINISH SCHEDULE.
- REFER TO CIVIL ENGINEERING DRAWINGS FOR EXTENT OF SIDEWALKS, CURBS & MSC. SITE WORK.
- ALL WOOD WINDOWS & MILLWORK ARE INDICATED ON INTERIOR DESIGN DWGS. (HD. DWGS.).
- FOR PLAZA PLAN AND SITE PAVING SEE DWG. HA 8.09

KEY NOTES

1. 1" DEPRESSED SLAB FOR PEDMAT.

2. 6" DEPRESSED SLAB FOR VEST.MAT.

3. 2" DEPRESSED SLAB FOR TILE FLOORING

4. 2" DEPRESSED SLAB FOR WALK IN REF/FREZ

5. OPERABLE PARTITION FOR CEILING TRACK

6. EXTENT OF CWB PARTITION ABOVE CEILING SEE REFLECTED CEILING PLAN

7. TRENCH DRAIN

8. COUNTER WT. TOWER FOR SECTIONAL DOOR

9. 6" CONC. CURB

10. GUARD RAIL

11. CONCRETE WALK

12. C.A.S.T. IN PLACE CONCRETE STEPS WITH PAINTED HANDRAIL

13. CONTROL JOINT (TYPICAL)

14. PAINTED STRIPES.

LEGEND

MATCH LINE

COLUMN CENTER LINE

PROPERTY LINE

1HR FIRE RATED WALL

2HR FIRE RATED WALL

3HR FIRE RATED WALL

PARTITION TYPE

KEY NOTES

DOOR NUMBER

ROOM NUMBER

PLAN DETAIL

SECTION DETAIL

DIMENSION CENTER LINE OF COLUMN TO FACE CMU

INT. H.M. BORROWED LIGHTS

INT. WOOD BORROWED LIGHTS SEE HD. DWGS.

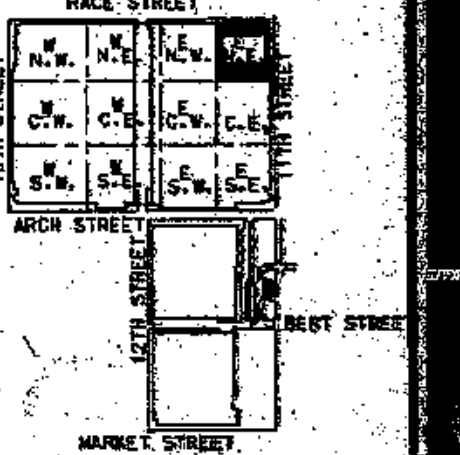

All dimensions shall be verified by contractor and architect notified of any discrepancies before proceeding with construction.

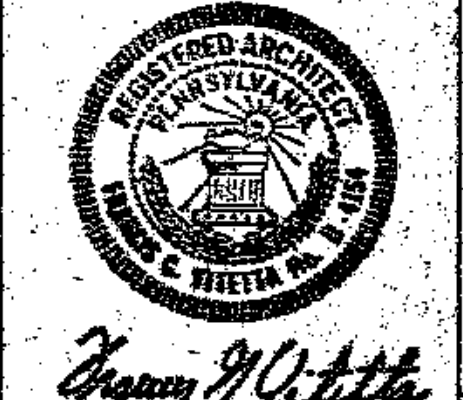

DRAWING TITLE
**FLOOR PLAN
HALL LEVEL
EL. 63-0'**

BLOCK 'E' N.E.

PROJECT NO. 6883.BB
DRAWING NO. HA 1.23
ISSUE DATE 8-27-90

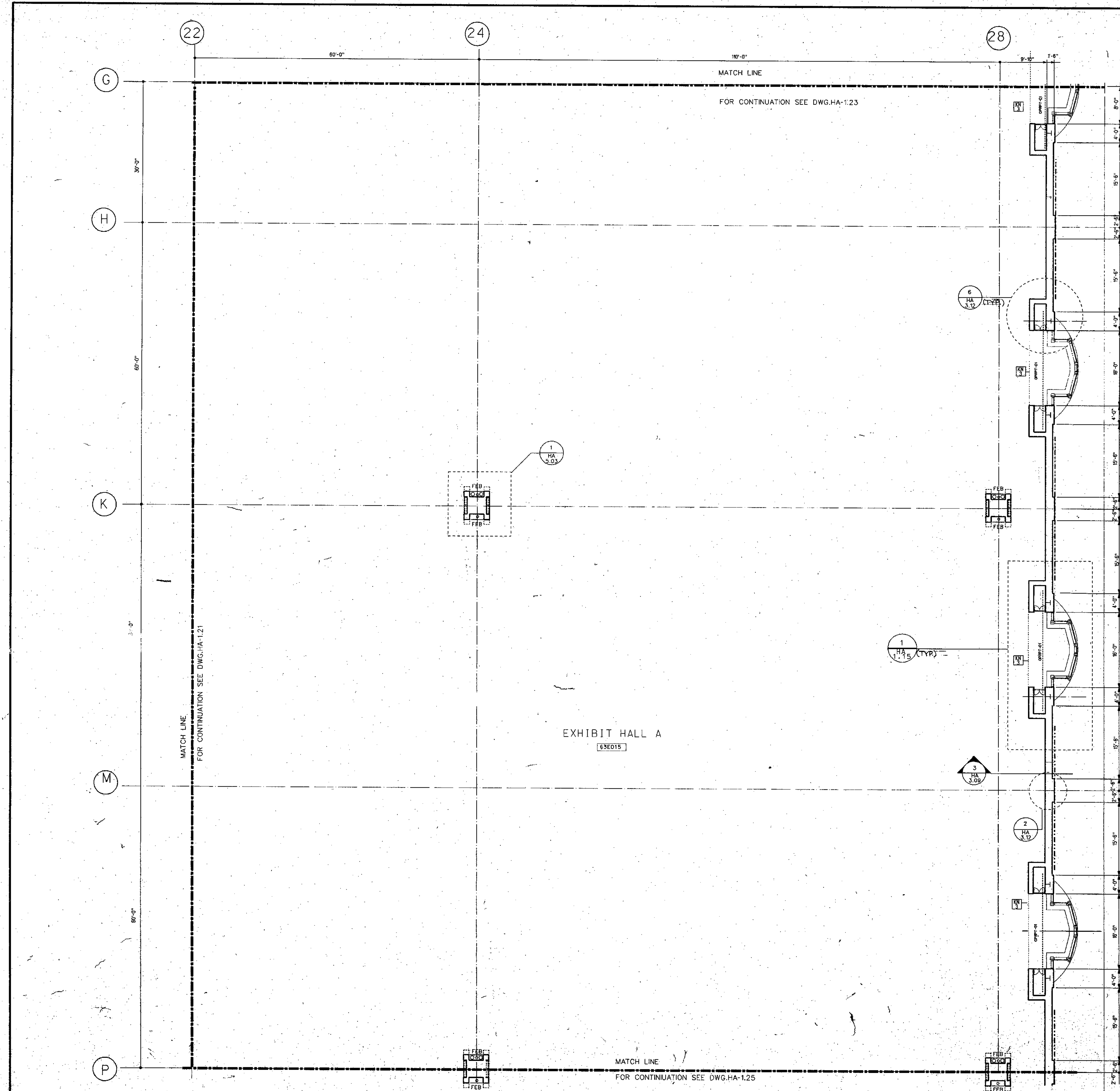

- GENERAL NOTES:**
1. ALL DIMENSIONS GIVEN ARE NOMINAL AND ARE TAKEN TO THE FACE OF CMU CONSTRUCTION WHERE PARTITIONS ARE CMU OR BACKED UP BY CMU. DIMENSIONS AT METAL FRAME C.W.B. PARTITIONS ARE GIVEN TO FINISH FACE.
 2. FOR PARTITION TYPES REFER TO DWG. HA-5.01.
 3. WALLS INDICATED TO BE RATED CONSTRUCTION SHALL BE CONTINUOUS TO EXTERIOR WALL AND UNDERSIDE OF DECK OR SLAB.
 4. FOR ADDITIONAL INFORMATION REGARDING FOOD SERVICE AREAS REFER TO FOOD SERVICE DWG. HA-1.5.
 5. FOR MILLWORK & CASEWORK REFER TO INTERIOR DESIGN DRAWINGS (I.D. DWGS.).
 6. FOR FLOORING PATTERNS & MATERIALS REFER TO INTERIOR DESIGN DRAWINGS (I.D. DWGS.) (NOTE: EXTENT OF STONE FLOORING REQUIRING DEPRESSED CONCRETE SLAB IS INDICATED ON I.D. DRAWINGS ONLY.)
 7. FOR EXTENT AND TYPE OF APPLIED FINISHES REFER TO FINISH SCHEDULE.
 8. REFER TO CIVIL ENGINEERING DRAWINGS FOR EXTENT OF SIDEWALKS, CURBS & MISC. SITE WORK.
 9. ALL WOOD WINDOWS & MILLWORK ARE INDICATED ON INTERIOR DESIGN DWGS. (I.D. DWGS.).

- KEY NOTES**
- REMOVABLE HANDRAIL
 - HANDRAIL
 - ORNAMENTAL HANDRAIL
 - SOFFIT ABOVE
 - STL. BOLLARD
 - EDGE OF SLAB
 - 1" DEPRESSED SLAB FOR PEDMAT.
 - 6" DEPRESSED SLAB FOR VEST MAT.
 - 2" DEPRESSED SLAB FOR TILE FLOORING
 - 2" DEPRESSED SLAB FOR WALK IN REF/FREZ.
 - OPERABLE PARTITION FOR CEILING TRACK
 - EXTENT OF GWB PARTITION ABOVE CEILING SEE REFLECTED CEILING PLAN.
 - 2" EXPANSION JOINT (TYPICAL)
 - TRENCH DRAIN
 - COUNTER WT. TOWER FOR SECTIONAL DOOR
 - 6" CONC. CURB
 - GUARD RAIL
 - CONCRETE WALK
 - CAST IN PLACE CONCRETE STEPS WITH PAINTED HANDRAIL
 - CONTROL JOINT (TYPICAL)
 - PAINTED STRIPES.

- LEGEND**
- MATCH LINE
 - COLUMN CENTER LINE
 - PROPERTY LINE
 - 1HR FIRE RATED WALL
 - 2HR FIRE RATED WALL
 - 3HR FIRE RATED WALL
 - PARTITION TYPE
 - KEY NOTES
 - DOOR NUMBER
 - ROOM NUMBER
 - PLAN DETAIL
 - SECTION DETAIL
 - DIMENSION CENTER LINE OF COLUMN TO FACE CMU
 - INT. H.M. BORROWED LIGHTS
EXT. WOOD BORROWED LIGHTS SEE I.D. DWGS.

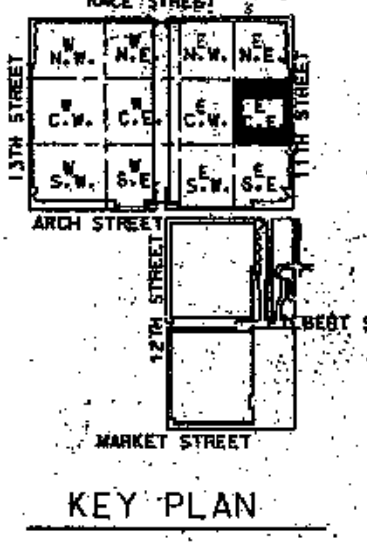
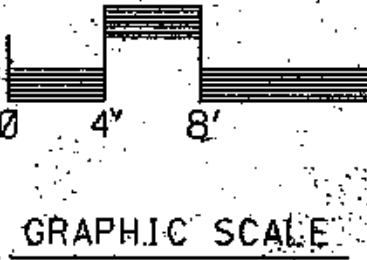

THOMPSON
VENTULETT
STAINBACK
&
ASSOCIATES, INC.
ARCHITECTS

VITETTA
GROUP
ASSOCIATED ARCHITECTS

KELLY/
MAIELLO
ARCHITECTS &
PLANNERS, INC.

LIVINGSTON/
ROSENWINKEL,
P.C.
ARCHITECTS &
PLANNERS
CONSULTING ARCHITECTS

REVISIONS

All dimensions shall be verified by contractor and architect notified of any discrepancies before proceeding with construction.



John A. White

DRAWING TITLE
FLOOR PLAN
HALL LEVEL
EL. 63-0'

BLOCK "E" C.E.
PROJECT NO. 1756A
DRAWING NO. 600208
DATE 8/24/90
HA
1.24
ISSUE DATE
8-27-90

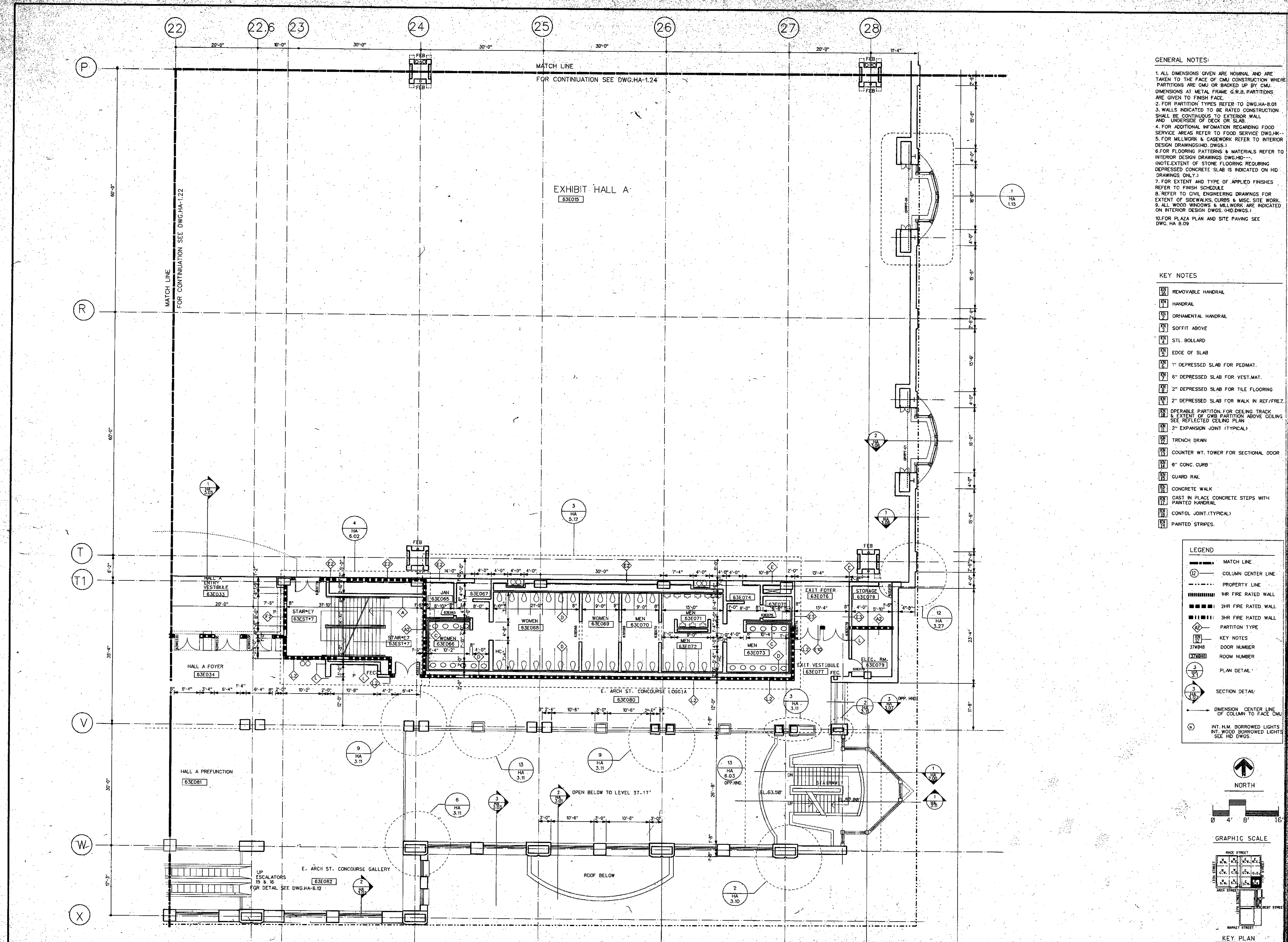

- GENERAL NOTES:**
1. ALL DIMENSIONS GIVEN ARE NOMINAL AND ARE TAKEN TO THE FACE OF CMU CONSTRUCTION WHERE PARTITIONS ARE CMU OR BACKED UP BY CMU. DIMENSIONS AT METAL FRAME G.W.B. PARTITIONS ARE GIVEN TO FINISH FACE.
 2. FOR PARTITION TYPES REFER TO DWG-HA-8.01
 3. WALLS INDICATED TO BE RATED CONSTRUCTION SHALL BE CONTINUOUS TO EXTERIOR WALL AND UNDERSIDE OF DECK OR SLAB.
 4. FOR ADDITIONAL INFORMATION REGARDING FOOD SERVICE AREAS REFER TO FOOD SERVICE DWG-HA-5.0 FOR MILLWORK & CASEWORK REFER TO INTERIOR DESIGN DRAWINGS (I.D. DWGS.)
 5. FOR FLOORING PATTERNS & MATERIALS REFER TO INTERIOR DESIGN DRAWINGS (I.D. DWGS.) (NOTE: EXTENT OF STONE FLOORING REQUIRING DEPRESSED CONCRETE SLAB IS INDICATED ON I.D. DRAWINGS ONLY.)
 6. FOR EXTENT AND TYPE OF APPLIED FINISHES REFER TO FINISH SCHEDULE
 7. REFER TO CIVIL ENGINEERING DRAWINGS FOR EXTENT OF SIDEWALKS, CURBS & MISC. SITE WORK.
 8. ALL WOOD WINDOWS & MILLWORK ARE INDICATED ON INTERIOR DESIGN DWGS. (I.D. DWGS.)
 9. FOR PLAZA PLAN AND SITE PAVING SEE DWG. HA 8.09

- KEY NOTES**
- 1. REMOVABLE HANDRAIL
 - 2. HANDRAIL
 - 3. ORNAMENTAL HANDRAIL
 - 4. SOFFIT ABOVE
 - 5. STL. BOLLARD
 - 6. EDGE OF SLAB
 - 7. 1" DEPRESSED SLAB FOR PEDMAT.
 - 8. 6" DEPRESSED SLAB FOR VEST.MAT.
 - 9. 2" DEPRESSED SLAB FOR TILE FLOORING
 - 10. 2" DEPRESSED SLAB FOR WALK IN REF./FREQ.
 - 11. OPERABLE PARTITION FOR CEILING TRACK & EXTENT OF G.W.B. PARTITION ABOVE CEILING SEE REFLECTED CEILING PLAN
 - 12. 2" EXPANSION JOINT (TYPICAL)
 - 13. TRENCH DRAIN
 - 14. COUNTER WT. TOWER FOR SECTIONAL DOOR
 - 15. 6" CONC. CURB
 - 16. GUARD RAIL
 - 17. CONCRETE WALK
 - 18. CAST IN PLACE CONCRETE STEPS WITH PAINTED HANDRAIL
 - 19. CONTROL JOINT (TYPICAL)
 - 20. PAINTED STRIPES.

- LEGEND**
- MATCH LINE
 - COLUMN CENTER LINE
 - PROPERTY LINE
 - ▬ 1HR FIRE RATED WALL
 - ▬ 2HR FIRE RATED WALL
 - ▬ 3HR FIRE RATED WALL
 - ◇ PARTITION TYPE
 - 37N48 DOOR NUMBER
 - 37W48 ROOM NUMBER
 - PLAN DETAIL
 - SECTION DETAIL
 - DIMENSION CENTER LINE OF COLUMN TO FACE CMU
 - INT. H.M. BORROWED LIGHTS
 - INT. WOOD BORROWED LIGHTS
 - SEE I.D. DWGS.

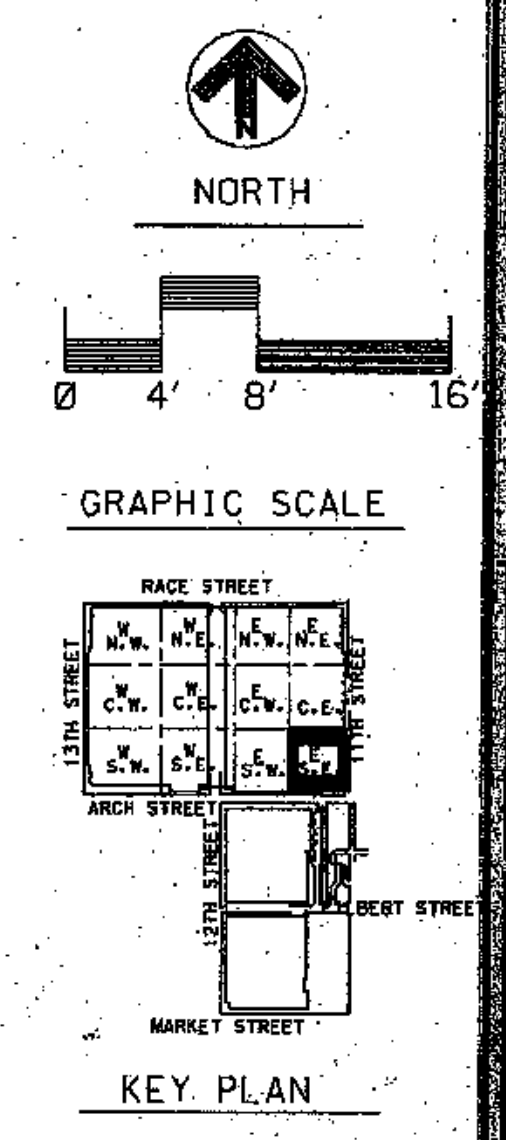

THOMPSON
VENTULETT
STAINBACK
&
ASSOCIATES, INC.
ARCHITECTS

VITETTA
GROUP
ASSOCIATED ARCHITECTS

KELLY/
MAIELLO
ARCHITECTS &
PLANNERS, INC.

LIVINGSTON/
ROSENWINKEL,
P.C.
ARCHITECTS &
PLANNERS
CONSULTING ARCHITECT

REVISIONS

All dimensions shall be verified by contractor and architect notified of any discrepancies before proceeding with construction.



DRAWING TITLE
FLOOR PLAN
HALL LEVEL
EL. 63.0'

BLOCK "E" S.E.
PROJECT NO. 1754A
DRAWING NO. 8803.08
VG
HA
1.25
ISSUE DATE 8-27-90

PENNSYLVANIA CONVENTION CENTER PHILADELPHIA, PENNSYLVANIA

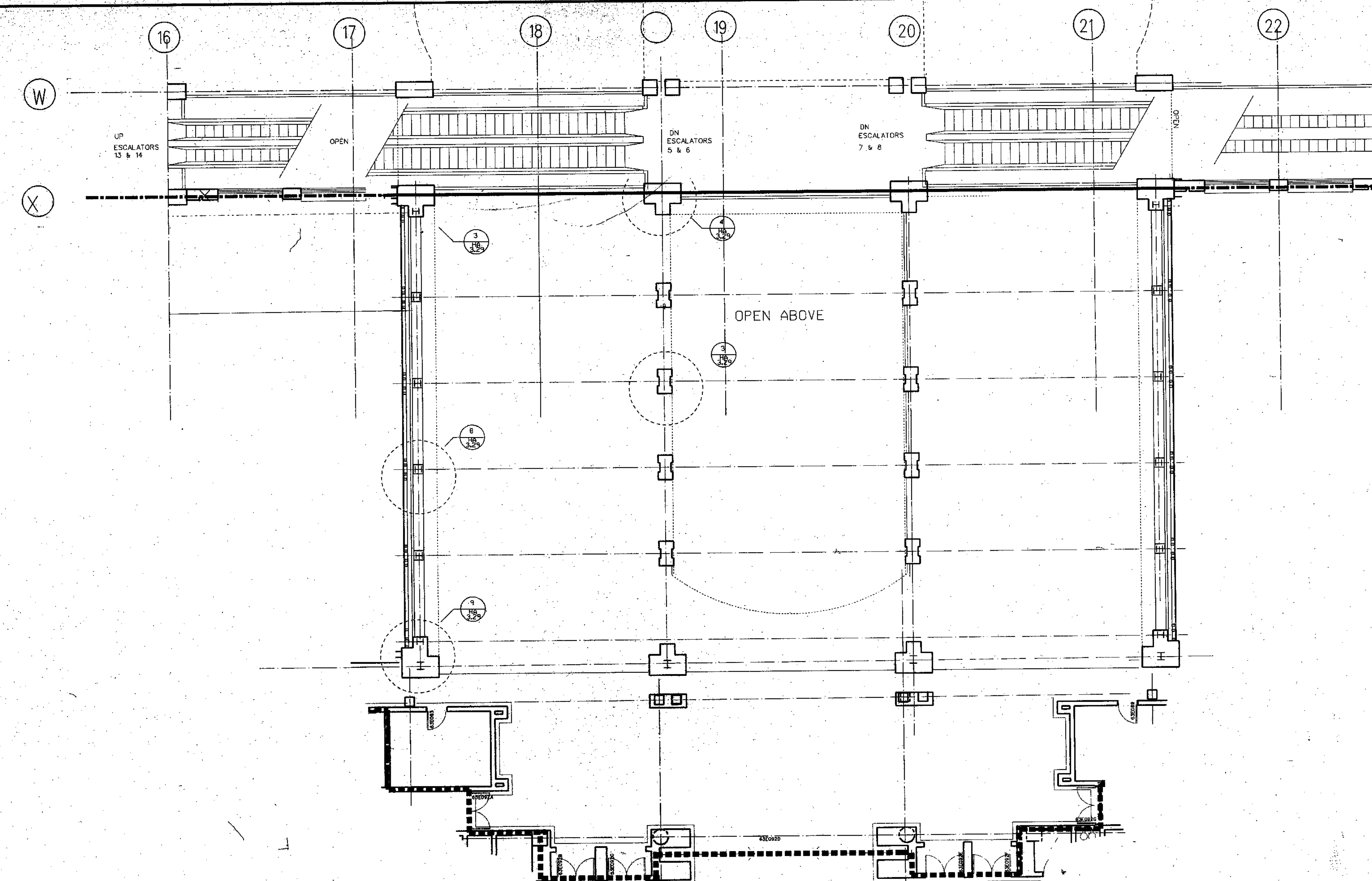

GENERAL NOTES:

- 1. ALL DIMENSIONS GIVEN ARE NOMINAL AND ARE TAKEN TO THE FACE OF CMU CONSTRUCTION WHERE PARTITIONS ARE CMU OR BACKED UP BY CMU. DIMENSIONS AT METAL FRAME G.W.B. PARTITIONS ARE GIVEN TO FINISH FACE.
- 2. FOR PARTITION TYPES REFER TO DWG. HA-B.01
- 3. WALLS INDICATED TO BE RATED CONSTRUCTION SHALL BE CONTINUOUS TO EXTERIOR WALL AND UNDERSIDE OF DECK OR SLAB.
- 4. FOR ADDITIONAL INFORMATION REGARDING FOOD SERVICE AREAS REFER TO FOOD SERVICE DWG. JK--
- 5. FOR MILLWORK & CASEWORK REFER TO INTERIOR DESIGN DRAWINGS (IHD, DWGS.)
- 6. FOR FLOORING PATTERNS & MATERIALS REFER TO INTERIOR DESIGN DRAWINGS DWG. HD--
- 7. NOTE EXTENT OF STONE FLOORING REQUIRING DEPRESSED CONCRETE SLAB IS INDICATED ON IHD DRAWINGS ONLY.)
- 8. FOR EXTENT AND TYPE OF APPLIED FINISHES REFER TO FINISH SCHEDULE
- 9. REFER TO CIVIL ENGINEERING DRAWINGS FOR EXTENT OF SIDEWALKS, CURBS & MSC. SITE WORK.
- 10. ALL WOOD WINDOWS & MILLWORK ARE INDICATED ON INTERIOR DESIGN DWGS. (IHD, DWGS.)
- 11. FOR PLAZA PLAN AND SITE PAVING SEE DWG. HA-B.09

KEY NOTES:

- [Symbol] REMOVABLE HANDRAIL
- [Symbol] HANDRAIL
- [Symbol] ORNAMENTAL HANDRAIL
- [Symbol] SOFFIT ABOVE
- [Symbol] STL BOLLARD
- [Symbol] EDGE OF SLAB
- [Symbol] 1" DEPRESSED SLAB FOR PEDMAT.
- [Symbol] 6" DEPRESSED SLAB FOR VEST.MAT.
- [Symbol] 2" DEPRESSED SLAB FOR TILE FLOORING
- [Symbol] 2" DEPRESSED SLAB FOR WALK IN REF/FREZ.
- [Symbol] OPERABLE PARTITION FOR CEILING TRACK & EXTENT OF G.W.B PARTITION ABOVE CEILING SEE REFLECTED CEILING PLAN
- [Symbol] 2" EXPANSION JOINT (TYPICAL)
- [Symbol] TRENCH DRAIN
- [Symbol] COUNTER WT. TOWER FOR SECTIONAL DOOR
- [Symbol] 6" CONC. CURB
- [Symbol] GUARD RAIL
- [Symbol] CONCRETE WALK
- [Symbol] CAST IN PLACE CONCRETE STEPS WITH PAINTED HANDRAIL
- [Symbol] CONTROL JOINT (TYPICAL)
- [Symbol] PAINTED STRIPES

LEGEND:

- [Symbol] MATCH LINE
- [Symbol] COLUMN CENTER LINE
- [Symbol] PROPERTY LINE
- [Symbol] 1HR FIRE RATED WALL
- [Symbol] 2HR FIRE RATED WALL
- [Symbol] 3HR FIRE RATED WALL
- [Symbol] PARTITION TYPE
- [Symbol] KEY NOTES
- [Symbol] DOOR NUMBER
- [Symbol] ROOM NUMBER
- [Symbol] PLAN DETAIL
- [Symbol] SECTION DETAIL
- [Symbol] DIMENSION CENTER LINE OF COLUMN TO FACE CMU
- [Symbol] INT. H.M. BORROWED LIGHTS
- [Symbol] INT. WOOD BORROWED LIGHTS SEE IHD DWGS.

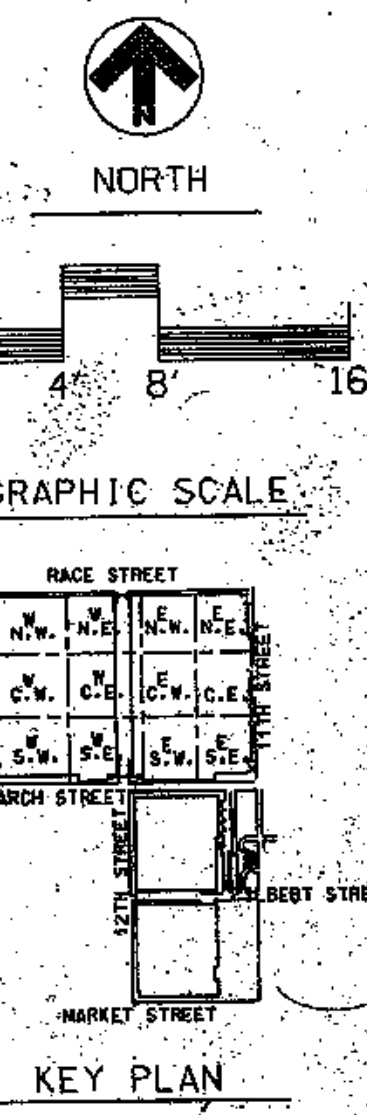

REVISIONS

NO.	DESCRIPTION	DATE

All dimensions shall be verified by contractor and architect hold of any discrepancies before proceeding with construction.



DRAWING TITLE HALL BRIDGE LEVEL EL. 63.0'		
PROJECT NO. 8083.00	DRAWING NO. HA 12	DATE 8-27-90
SCALE AS SHOWN	ISSUE DATE 8-27-90	

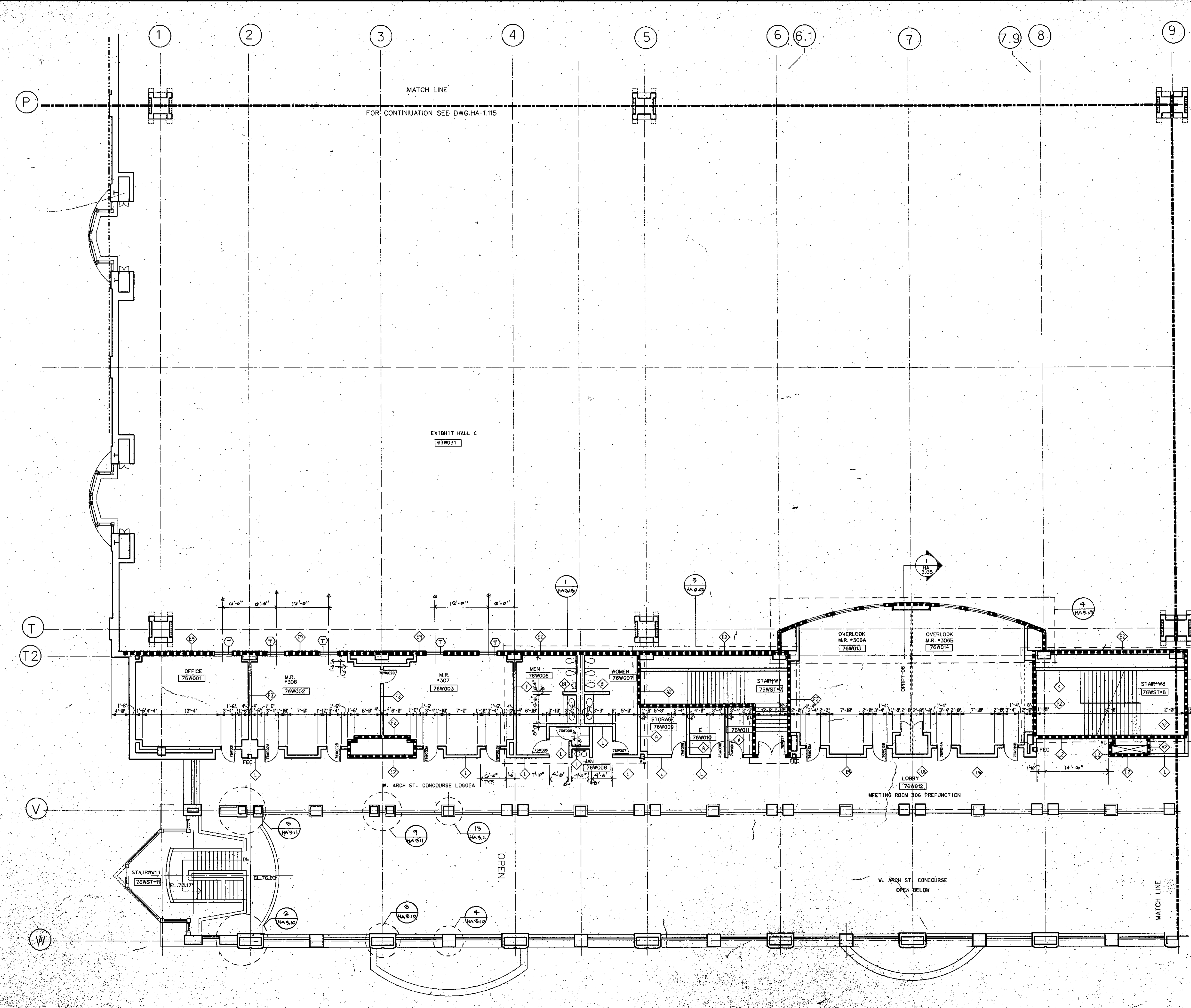

AVAILABLE ROOM 76W015 TO 76W020

GENERAL NOTES:

1. ALL DIMENSIONS GIVEN ARE NOMINAL AND ARE TAKEN TO THE FACE OF CMU CONSTRUCTION WHERE PARTITIONS ARE CMU OR BACKED UP BY CMU. DIMENSIONS AT METAL FRAME G.W.B. PARTITIONS ARE GIVEN TO FINISH FACE.
2. FOR PARTITION TYPES REFER TO DWG.HA-B.01
3. WALLS INDICATED TO BE RATED CONSTRUCTION SHALL BE CONTIGUOUS TO EXTERIOR WALL AND UNDERLIE OF DECK OR SLAB.
4. FOR ADDITIONAL INFORMATION REGARDING FOOD SERVICE AREAS REFER TO FOOD SERVICE DWG.HK-...
5. FOR MILLWORK & CASEWORK REFER TO INTERIOR DESIGN DRAWINGS (I.D.DWG'S.)
6. FOR FLOORING PATTERNS & MATERIALS REFER TO INTERIOR DESIGN DRAWINGS DWG.HD-...
7. FOR EXTENT AND TYPE OF APPLIED FINISHES REFER TO FINISH SCHEDULE
8. REFER TO CIVIL ENGINEERING DRAWINGS FOR EXTENT OF SIDEWALKS, CURBS & MISC. SITE WORK.
9. ALL WOOD WINDOWS & MILLWORK ARE INDICATED ON INTERIOR DESIGN DWGS. (I.D.DWG'S.)
10. FOR PLAZA PLAN AND SITE PAVING SEE DWG. HA-B.08

KEY NOTES

- 1. REMOVABLE HANDRAIL
- 2. HANDRAIL
- 3. ORNAMENTAL HANDRAIL
- 4. SOFFIT ABOVE
- 5. STL. BOLLARD
- 6. EDGE OF SLAB
- 7. 1" DEPRESSED SLAB FOR PEDIMAT.
- 8. 6" DEPRESSED SLAB FOR VEST.MAT.
- 9. 2" DEPRESSED SLAB FOR TILE FLOORING
- 10. 2" DEPRESSED SLAB FOR WALK IN REF/FREZ.
- 11. OPERABLE PARTITION FOR CEILING TRACK & EXTENT OF DWB PARTITION ABOVE CEILING SEE REFLECTED CEILING PLAN
- 12. 2" EXPANSION JOINT (TYPICAL)
- 13. TRENCH DRAIN
- 14. COUNTER WT. TOWER FOR SECTIONAL DOOR
- 15. 6" CONC. CURB
- 16. GUARD RAIL
- 17. CONCRETE WALK
- 18. CAST-IN PLACE CONCRETE STEPS WITH PAINTED HANDRAIL
- 19. CONTROL JOINT (TYPICAL)
- 20. PAINTED STRIPES.

LEGEND

- MATCH LINE
- COLUMN CENTER LINE
- PROPERTY LINE
- 1HR FIRE RATED WALL
- 2HR FIRE RATED WALL
- 3HR FIRE RATED WALL
- PARTITION TYPE
- KEY NOTES
- DOOR NUMBER
- ROOM NUMBER
- PLAN DETAIL
- SECTION DETAIL
- DIMENSION - CENTER LINE OF COLUMN TO FACE CMU
- INT. H.M. BORROWED LIGHTS
INT. WOOD BORROWED LIGHTS
SEE HID DWGS.

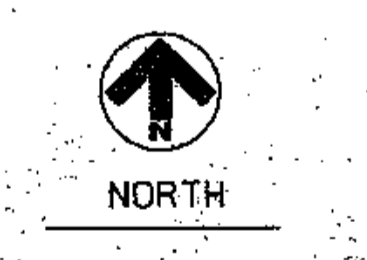

GRAPHIC SCALE

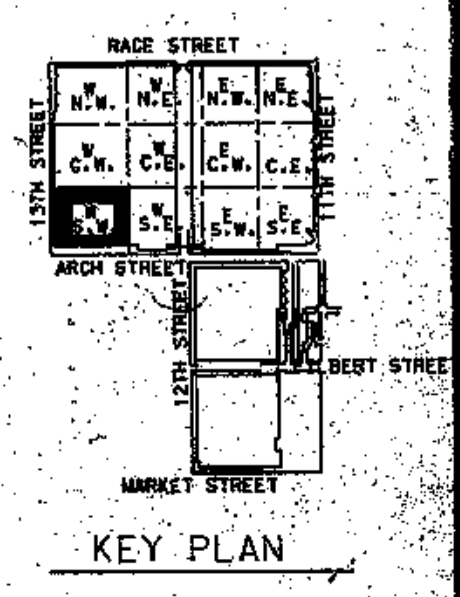

FOR CONTINUATION SEE DWG. HA-1-128

THOMPSON VENTULETT STAINBACK & ASSOCIATES, INC. ARCHITECTS

VITETTA GROUP ASSOCIATED ARCHITECTS

KELLY/MAIELLO ARCHITECTS & PLANNERS, INC.

LIVINGSTON/ROSENWINKEL, P.C. ARCHITECTS & PLANNERS CONSULTING ARCHITECT

REVISIONS

NO.	DATE	DESCRIPTION

All dimensions shall be verified by contractor and architect notified of any discrepancies before proceeding with construction.

Drawn by Vitetta

DRAWING TITLE
OVERLOOK LEVEL
EL. 76.0

BLOCK 'W'S W.

PROJECT NO. HA 1-127
ISSUE DATE 8-27-90

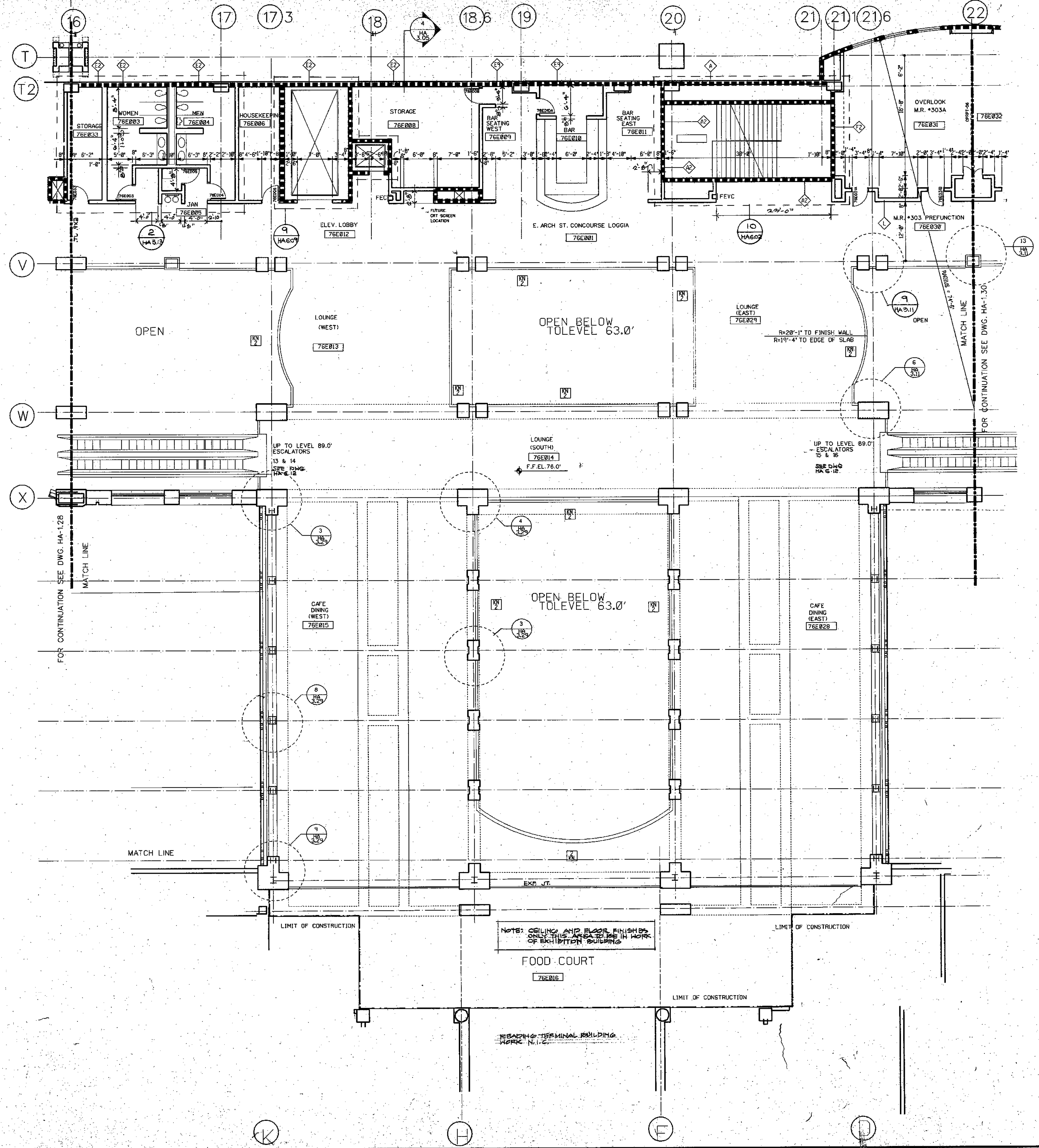

GENERAL NOTES:

1. ALL DIMENSIONS GIVEN ARE NOMINAL AND ARE TAKEN TO THE FACE OF CMU CONSTRUCTION WHERE PARTITIONS ARE CMU OR BACKED UP BY CMU. DIMENSIONS AT METAL FRAME, G.W.B. PARTITIONS ARE GIVEN TO FACE.
2. FOR PARTITION TYPES REFER TO DWG. HA-8.01
3. WALLS INDICATED TO BE RATED CONSTRUCTION SHALL BE CONTIGUOUS TO EXTERIOR WALL AND UNDERSIDE OF DECK OR SLAB
4. FOR ADDITIONAL INFORMATION REGARDING FOOD SERVICE AREAS REFER TO FOOD SERVICE DWG. HA-1.01
5. FOR MILLWORK & CASEWORK REFER TO INTERIOR DESIGN DRAWINGS (I.D. DWGS.)
6. FOR FLOORING PATTERNS & MATERIALS REFER TO INTERIOR DESIGN DRAWINGS (I.D. DWGS.)
7. FOR EXTENT AND TYPE OF APPLIED FINISHES REFER TO FINISH SCHEDULE
8. REFER TO CIVIL ENGINEERING DRAWINGS FOR EXTENT OF SIDEWALKS, CURBS & MISC. SITE WORK
9. ALL WOOD WINDOWS & MILLWORK ARE INDICATED ON INTERIOR DESIGN DWGS. (I.D. DWGS.)
10. FOR PLAZA PLAN AND SITE PAVING SEE DWG. HA 8.09

- KEY NOTES**
- [Symbol] REMOVABLE HANDRAIL
 - [Symbol] HANDRAIL
 - [Symbol] ORNAMENTAL HANDRAIL
 - [Symbol] SOFFIT ABOVE
 - [Symbol] STL. BOLLARD
 - [Symbol] EDGE OF SLAB
 - [Symbol] 1" DEPRESSED SLAB FOR PEDIMAT
 - [Symbol] 6" DEPRESSED SLAB FOR VEST. MAT.
 - [Symbol] 2" DEPRESSED SLAB FOR TILE FLOORING
 - [Symbol] 2" DEPRESSED SLAB FOR WALK IN REF./FREEZ.
 - [Symbol] OPERABLE PARTITION FOR CEILING TRACK & EXTENT OF GWS PARTITION ABOVE CEILING SEE REFLECTED CEILING PLAN
 - [Symbol] 2" EXPANSION JOINT (TYPICAL)
 - [Symbol] TRENCH DRAIN
 - [Symbol] COUNTER WT. TOWER FOR SECTIONAL DOOR
 - [Symbol] 6" CONC. CURB
 - [Symbol] GUARD RAIL
 - [Symbol] CONCRETE WALK
 - [Symbol] CAST IN PLACE CONCRETE STEPS WITH PAINTED HANDRAIL
 - [Symbol] CONTROL JOINT (TYPICAL)
 - [Symbol] PAINTED STRIPES

- LEGEND**
- [Symbol] MATCH LINE
 - [Symbol] COLUMN CENTER LINE
 - [Symbol] PROPERTY LINE
 - [Symbol] 1HR FIRE RATED WALL
 - [Symbol] 2HR FIRE RATED WALL
 - [Symbol] 3HR FIRE RATED WALL
 - [Symbol] PARTITION TYPE
 - [Symbol] KEY NOTES
 - [Symbol] 37WB48 DOOR NUMBER
 - [Symbol] 37WB49 ROOM NUMBER
 - [Symbol] PLAN DETAIL
 - [Symbol] SECTION DETAIL
 - [Symbol] DIMENSION CENTER LINE OF COLUMN TO FACE CMU
 - [Symbol] INT. H.M. BORROWED LIGHTS INT. WOOD BORROWED LIGHTS SEE I.D. DWGS.

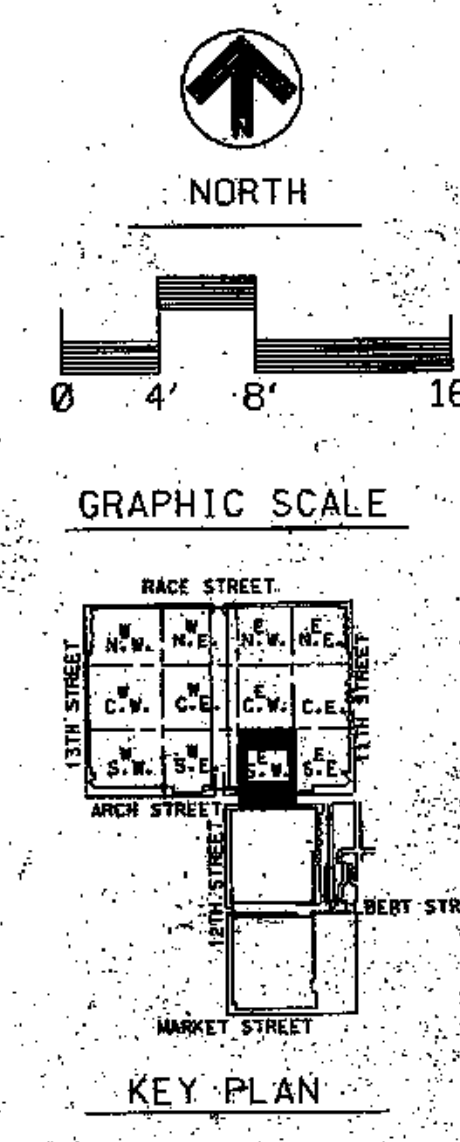

THOMPSON
VENTULETTA
STAINBACK
&
ASSOCIATES, INC.
ARCHITECTS

WITETTA
GROUP
ASSOCIATED ARCHITECTS

KELLY/
MAIELLO
ARCHITECTS &
PLANNERS, INC.

LIVINGSTON/
ROSENWINKEL,
P.C.
ARCHITECTS &
PLANNERS
CONSULTING ARCHITECTS

REVISIONS

All dimensions shall be verified by contractor and architect notified of any discrepancies before proceeding with construction.

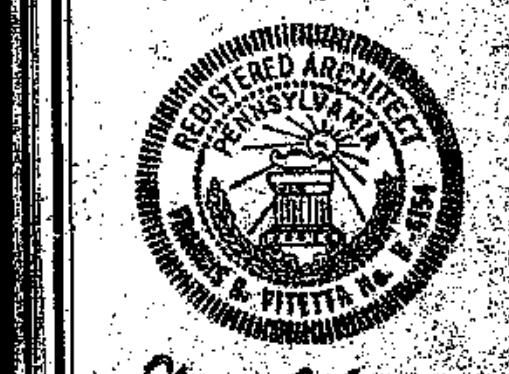

PROJECT NO. 8885.26
DRAWING TITLE: OVERLOOK AND BRIDGE LEVEL EL. 76.0'

BLOCK # 5 W
PROJECT NO. 8885.26
DRAWING TITLE: OVERLOOK AND BRIDGE LEVEL EL. 76.0'
DATE: 8-27-90
SCALE: HA 1:25

PENNSYLVANIA CONVENTION CENTER PHILADELPHIA, PENNSYLVANIA

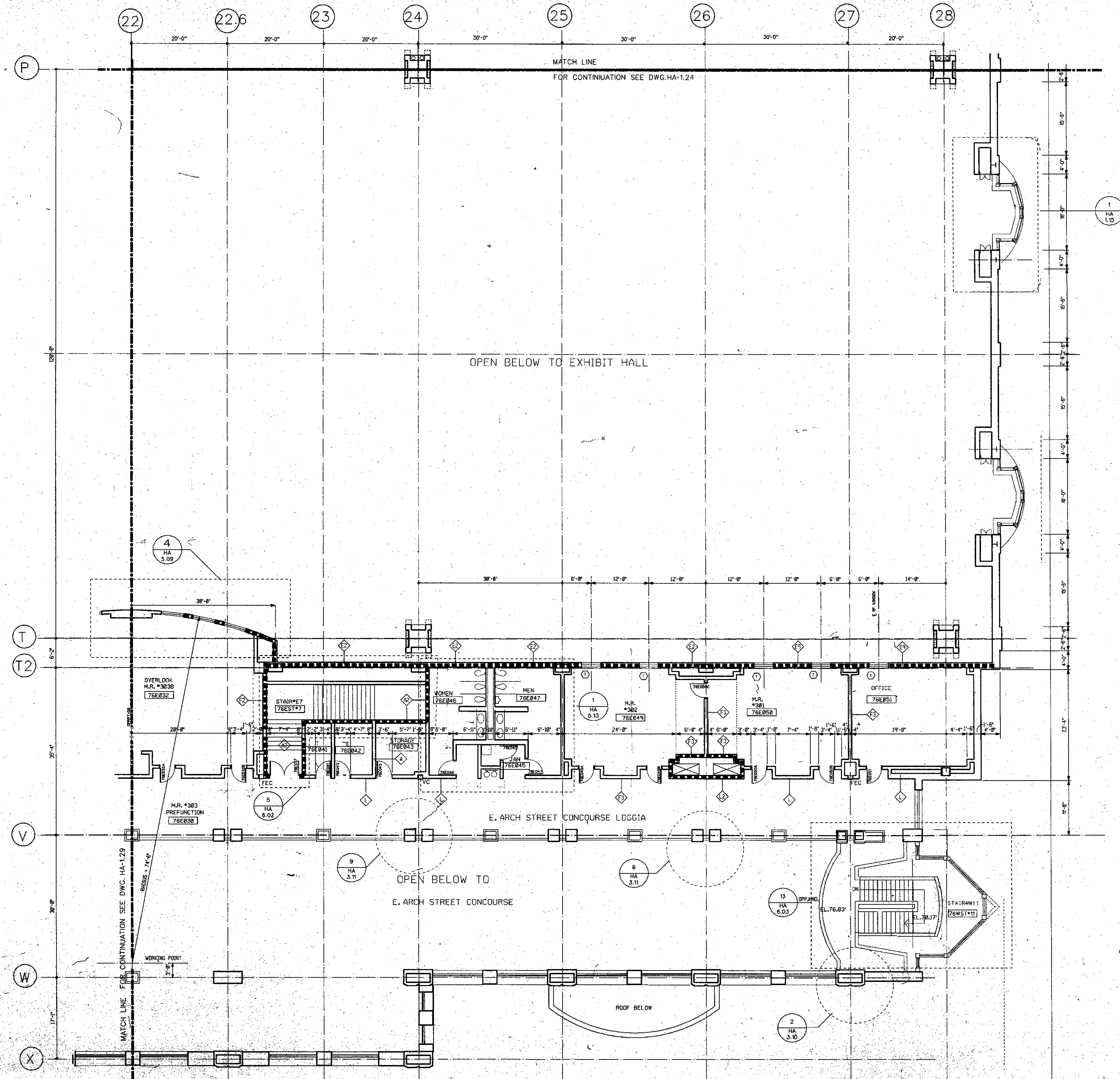

THOMPSON
VENTULETT
STAINBACK
&
ASSOCIATES, INC.
ARCHITECTS

VITETTA
GROUP
ASSOCIATED ARCHITECTS

KELLY/
MAIELLO
ARCHITECTS &
PLANNERS, INC.

LIVINGSTON/
ROSENWINKEL,
P.C.
ARCHITECTS &
PLANNERS
CONSULTING ARCHITECT

REVISIONS

All dimensions shall be
verified by contractor and
architect notified of any
discrepancies before
proceeding with construction.

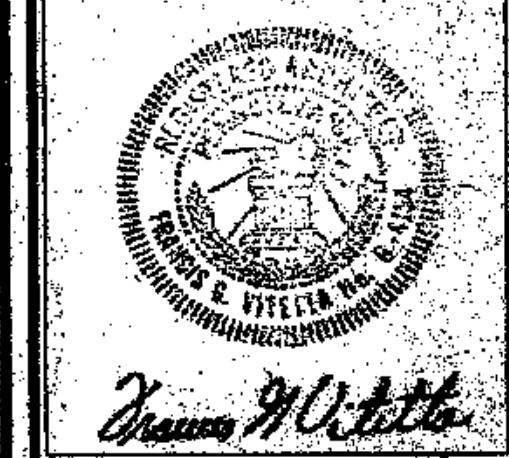

James M. Vitetta
DRAWING TITLE
**OVERLOOK
LEVEL
EL. 76.0'**

BLOCK#E'SE
PROJECT NO. 156A
DRAWING NO. 0809.00
VG HA
5134
ISSUE DATE 02-27-90
1.30

PENNSYLVANIA CONVENTION CENTER PHILADELPHIA, PENNSYLVANIA

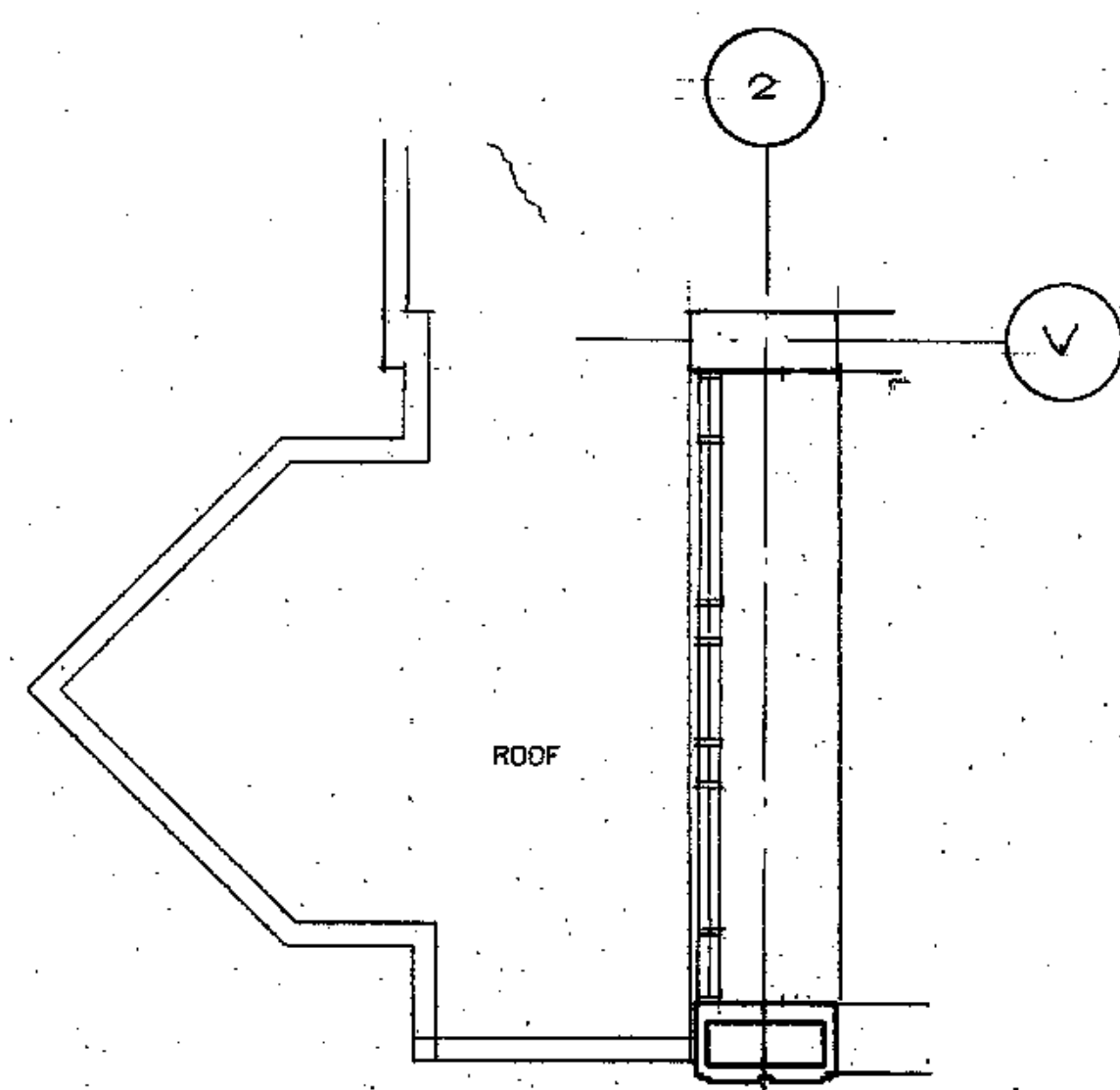
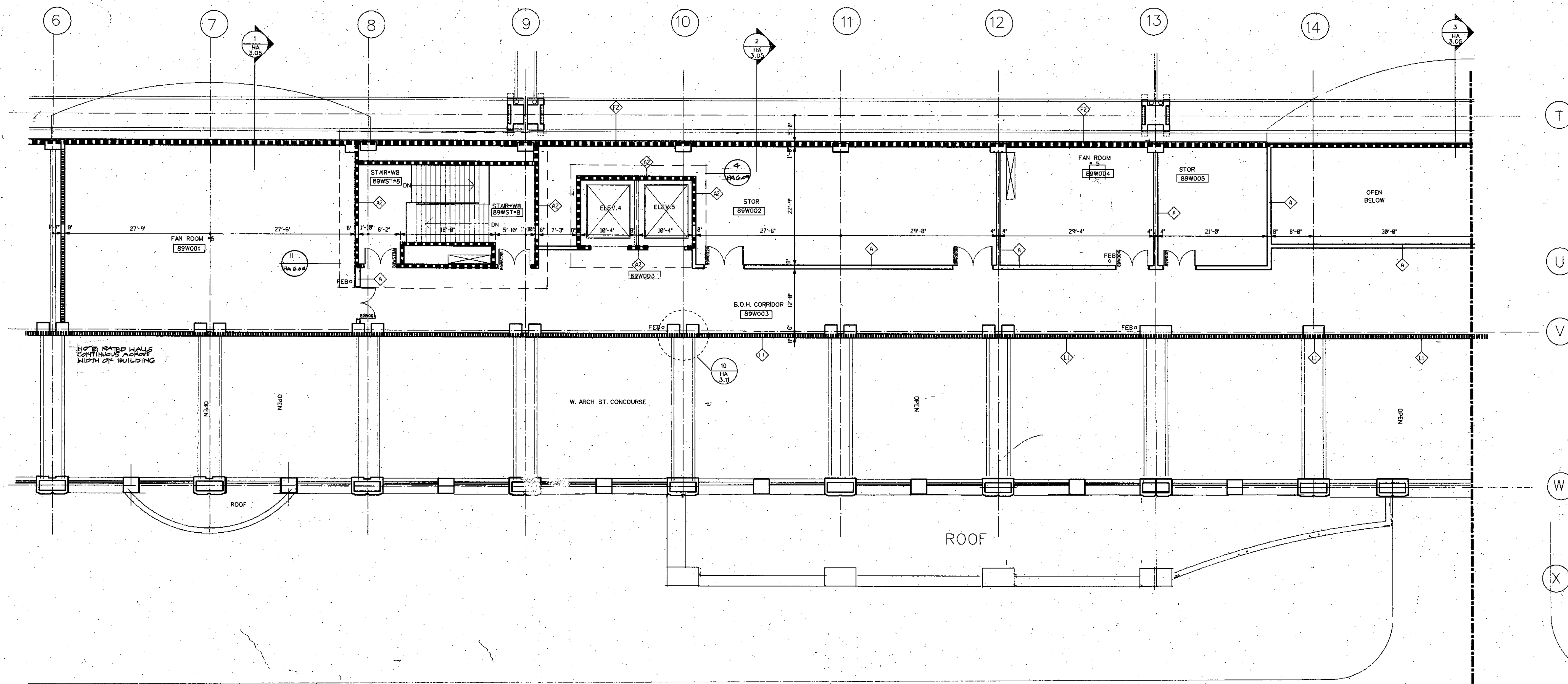

PARTIAL CONCOURSE ENDPICE FLOOR PLAN

ARCH STREET

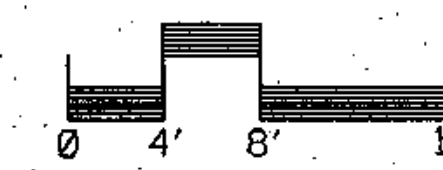

GRAPHIC SCALE

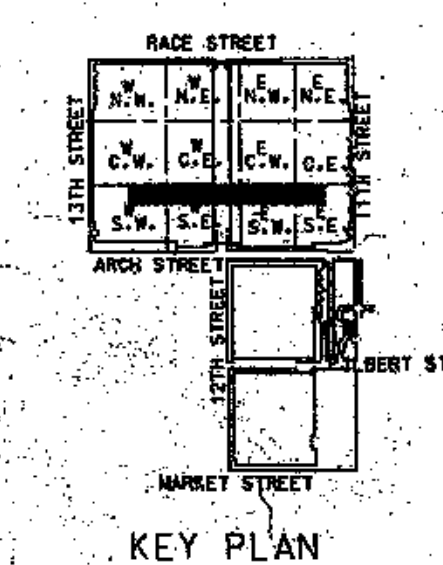

KEY PLAN

THOMPSON
VENTULETT
STAINBACK
&
ASSOCIATES, INC.
ARCHITECTS

VITETTA
GROUP
ASSOCIATED ARCHITECTS

KELLY/
MAIELLO
ARCHITECTS &
PLANNERS, INC.

LIVINGSTON/
ROSENWINKEL,
P.C.
ARCHITECTS &
PLANNERS
CONSULTING ARCHITECTS

REVISIONS

All dimensions shall be
verified by contractor and
architect notified of any
discrepancies before
proceeding with construction.



Thomas H. Vitetta

DRAWING TITLE
FLOOR PLAN
BALLROOM
LEVEL
EL. 89.0'

BLOCK "W" S.E.

PROJECT NO.
TVS&A
8803.08
DRAWING NO.
HA
1.31

PENNSYLVANIA CONVENTION CENTER PHILADELPHIA, PENNSYLVANIA

THOMPSON
VENTULETT
STAINBACK
&
ASSOCIATES, INC.
ARCHITECTS

VITETTA
GROUP
ASSOCIATED ARCHITECT

KELLY/
MAIELLO
ARCHITECTS &
PLANNERS, INC.

LIVINGSTON/
ROSENWINKEL,
P.C.
ARCHITECTS &
PLANNERS
CONSULTING ARCHITECT

PENNSYLVANIA CONVENTION CENTER PHILADELPHIA, PENNSYLVANIA

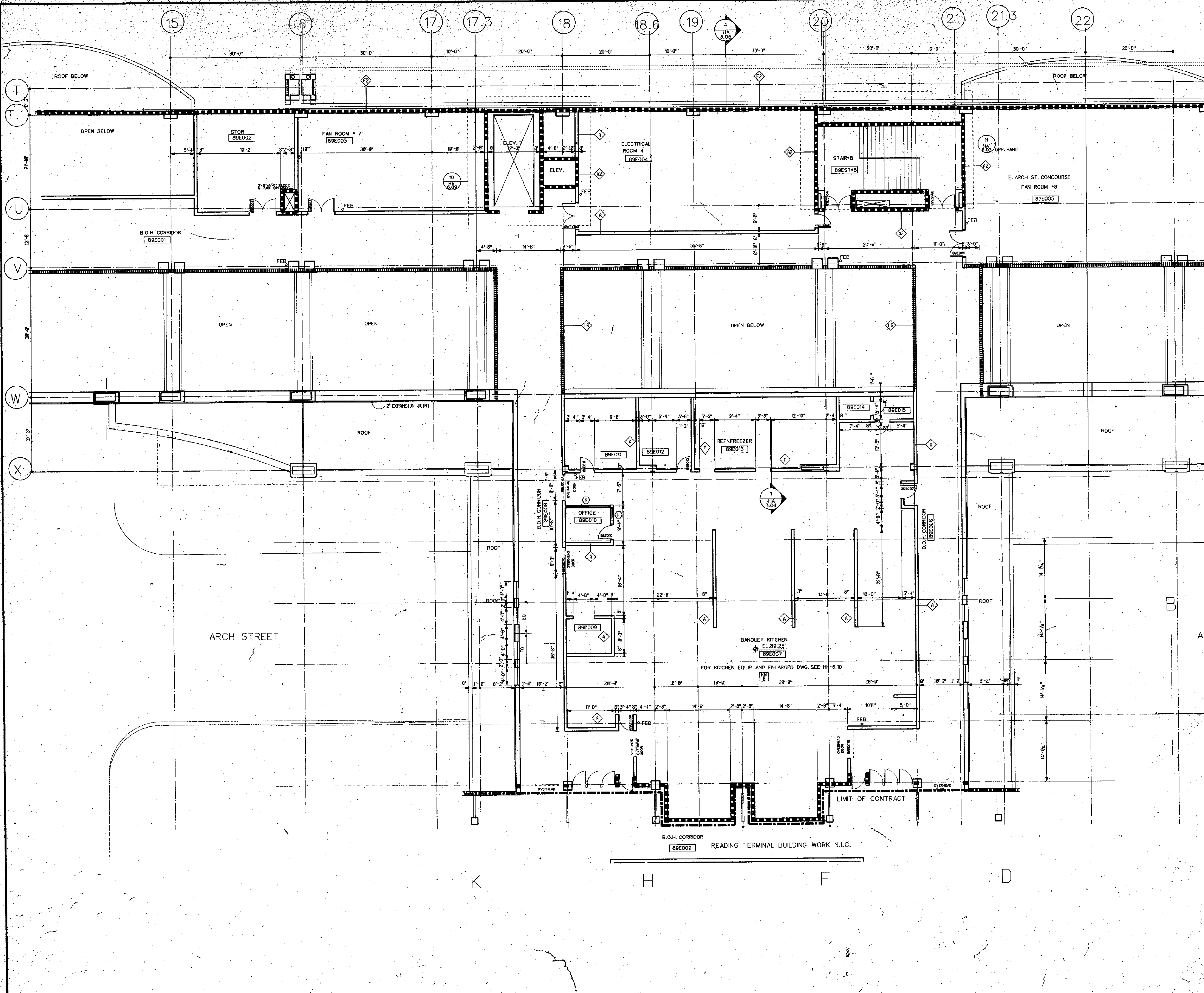

GENERAL NOTES:

1. ALL DIMENSIONS GIVEN ARE NOMINAL AND ARE TAKEN TO THE FACE OF CMU CONSTRUCTION WHERE PARTITIONS ARE CMU OR BACKED UP BY CMU. DIMENSIONS AT METAL FRAME G.W.B. PARTITIONS ARE GIVEN TO FINISH FACE.
2. FOR PARTITION TYPES REFER TO DWG. HA-B.01
3. WALLS INDICATED TO BE RATED CONSTRUCTION SHALL BE CONTIGUOUS TO EXTERIOR WALL AND UNDERSIDE OF DECK OR SLAB.
4. FOR ADDITIONAL INFORMATION REGARDING FOOD SERVICE AREAS REFER TO FOOD SERVICE DWG. HA-K.01
5. FOR MILLWORK & CASEWORK REFER TO INTERIOR DESIGN DRAWINGS (HID. DWGS.)
6. FOR FLOORING PATTERNS & MATERIALS REFER TO INTERIOR DESIGN DRAWINGS DWG. HD-100 (NOTE EXTENT OF STONE FLOORING REQUIRING DEPRESSED CONCRETE SLAB IS INDICATED ON HID. DRAWINGS ONLY.)
7. FOR EXTENT AND TYPE OF APPLIED FINISHES REFER TO FINISH SCHEDULE
8. REFER TO CIVIL ENGINEERING DRAWINGS FOR EXTENT OF SIDEWALKS, CURBS & MSC. SITE WORK.
9. ALL WOOD WINDOWS & MILLWORK ARE INDICATED ON INTERIOR DESIGN DWGS. (HID. DWGS.)
10. FOR PLAZA PLAN AND SITE PAVING SEE DWG. HA-B.09

KEY NOTES

- 101 REMOVABLE HANDRAIL
- 102 HANDRAIL
- 103 ORNAMENTAL HANDRAIL
- 104 SOFFIT ABOVE
- 105 STL. BOLLARD
- 106 EDGE OF SLAB
- 107 1" DEPRESSED SLAB FOR PEDIMAT.
- 108 6" DEPRESSED SLAB FOR VEST.MAT.
- 109 2" DEPRESSED SLAB FOR TILE FLOORING
- 110 2" DEPRESSED SLAB FOR WALK IN REF./FREEZ.
- 111 OPERABLE PARTITION FOR CEILING TRACK & EXTENT OF G.W.B. PARTITION ABOVE CEILING SEE REFLECTED CEILING PLAN
- 112 2" EXPANSION JOINT (TYPICAL)
- 113 TRENCH DRAIN
- 114 COUNTER WT. TOWER FOR SECTIONAL DOOR
- 115 6" CONC. CURB
- 116 GUARD RAIL
- 117 CONCRETE WALK
- 118 CAST IN PLACE CONCRETE STEPS WITH PAINTED HANDRAIL
- 119 CONTROL JOINT (TYPICAL)
- 120 PAINTED STRIPES.

LEGEND

- MATCH LINE
- 12 COLUMN CENTER LINE
- - - PROPERTY LINE
- 1HR FIRE RATED WALL
- 2HR FIRE RATED WALL
- 3HR FIRE RATED WALL
- PARTITION TYPE
- KEY NOTES
- DOOR NUMBER
- ROOM NUMBER
- PLAN DETAIL
- SECTION DETAIL
- DIMENSION CENTER LINE OF COLUMN TO FACE CMU
- INT. H.M. BORROWED LIGHTS
INT. WOOD BORROWED LIGHTS
SEE HD DWGS.

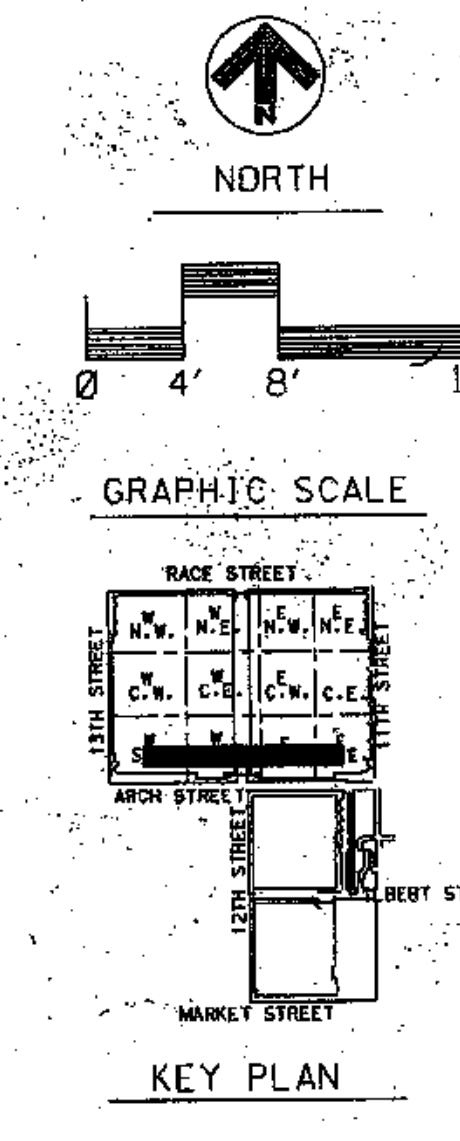

REVISIONS

NO.	DATE	DESCRIPTION

Harry Vitetta

DRAWING TITLE
**FLOOR PLAN
BALLROOM/
BRIDGE LEVEL
EL. 89.0'**

BLOCK"E"S.W.

PROJECT NO. 8883.00
DRAWING NO. HA 1.32
ISSUE DATE 8-27-98

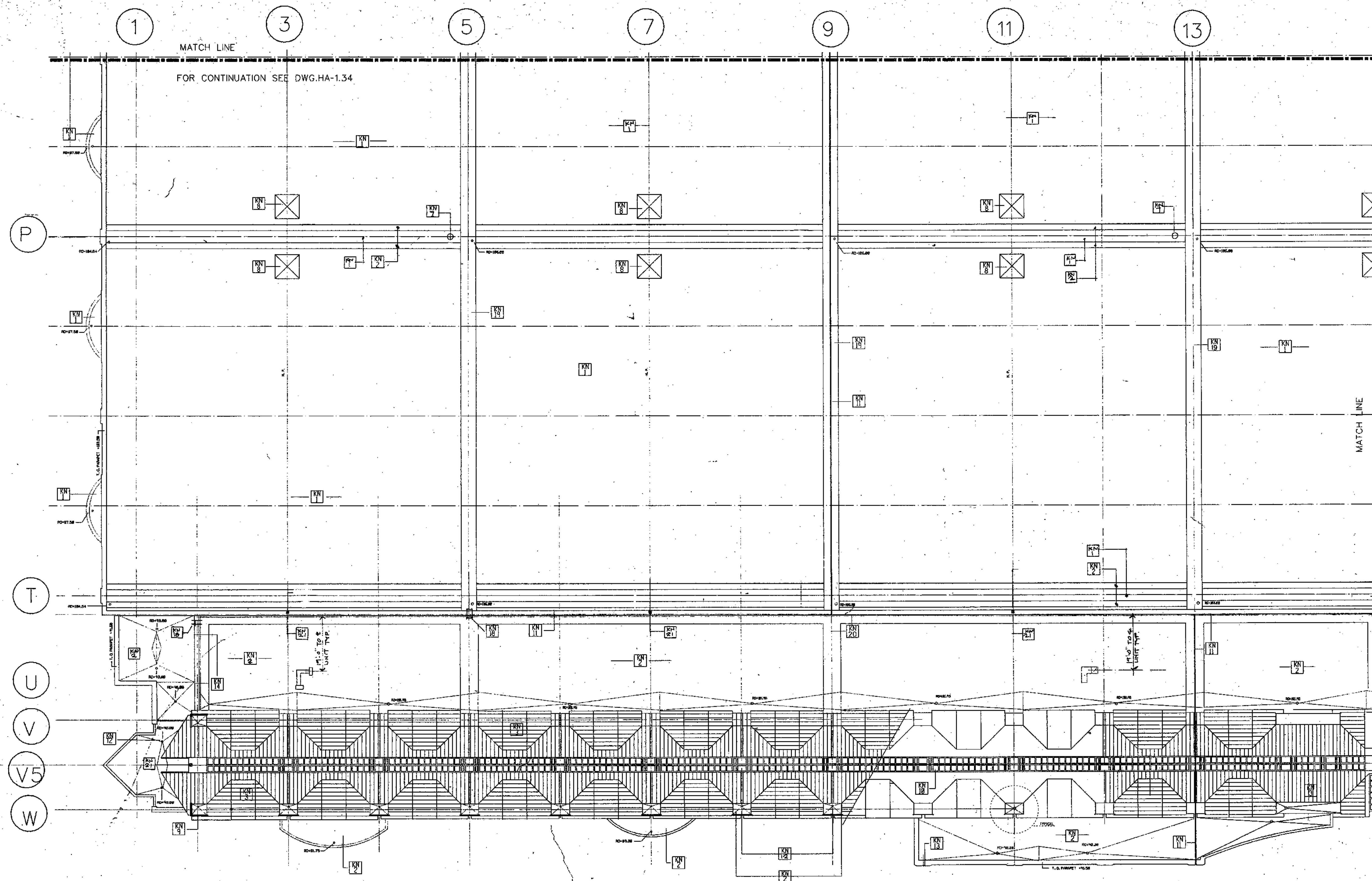

PARTIAL ROOF PLAN

SCALE: 1/16" = 1'-0"

KEY NOTES

- [Symbol] FLEXIBLE SHEET ROOFING COLOR #1
- [Symbol] FLEXIBLE SHEET ROOFING COLOR #2
- [Symbol] STANDING SEAM METAL ROOFING
- [Symbol] CUSTOM ENCLOSURE FOR AHU UNIT
- [Symbol] BOILER STACK
- [Symbol] COOLING TOWER
- [Symbol] TRUCK EXHAUST VENT
- [Symbol] ROOF EXHAUST FAN TYPICAL
- [Symbol] METAL SNOW GUARD
- [Symbol] ALUMINUM FRAME SKYLIGHT
- [Symbol] EXPANSION JOINT TYPICAL
- [Symbol] ROOF DRAIN TYPICAL
- [Symbol] LIME STONE CAP
- [Symbol] OVERFLOW SCUPPER
- [Symbol] GUTTER
- [Symbol] COPING
- [Symbol] TRUCK DOCK BELOW
- [Symbol] ROOF LADDER
- [Symbol] FLEXIBLE SHEET ROOFING COLOR NO. 3
- [Symbol] CONCRETE ROOF WALKWAY (2'-0" W. TYP.)
- [Symbol] METAL FINIAL

THOMPSON
VENTULETT
&
STAINBACK
&
ASSOCIATES, INC.
ARCHITECTS

VITETTA
GROUP
ASSOCIATED ARCHITECTS

KELLY/
MAIELLO
ARCHITECTS &
PLANNERS, INC.

LIVINGSTON/
ROSENWINKEL,
P.C.
ARCHITECTS &
PLANNERS

CONSULTING ARCHITECT

REVISIONS

All dimensions shall be
verified by contractor and
architect notified of any
discrepancies before
proceeding with construction.



GRAPHIC SCALE

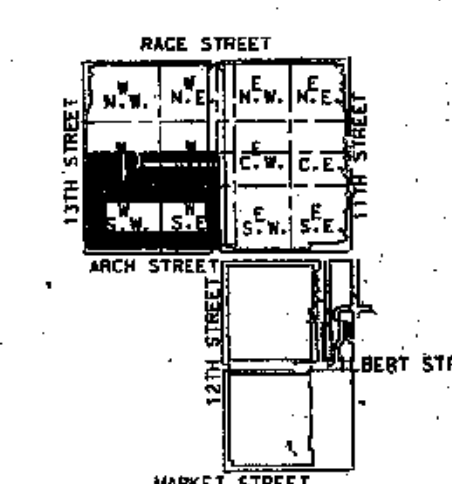

KEY PLAN

PENNSYLVANIA CONVENTION CENTER PHILADELPHIA, PENNSYLVANIA

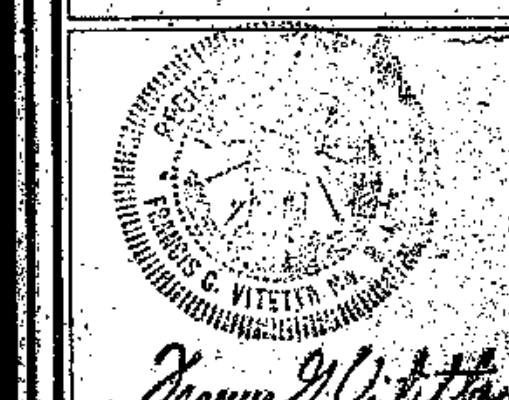

DRAWING TITLE
PARTIAL
ROOF PLAN

BLOCK "W" SOUTH

PROJECT NO. TVS&A 5801.00	DRAWING NO. HA 1.35
ISSUE DATE 8-27-90	

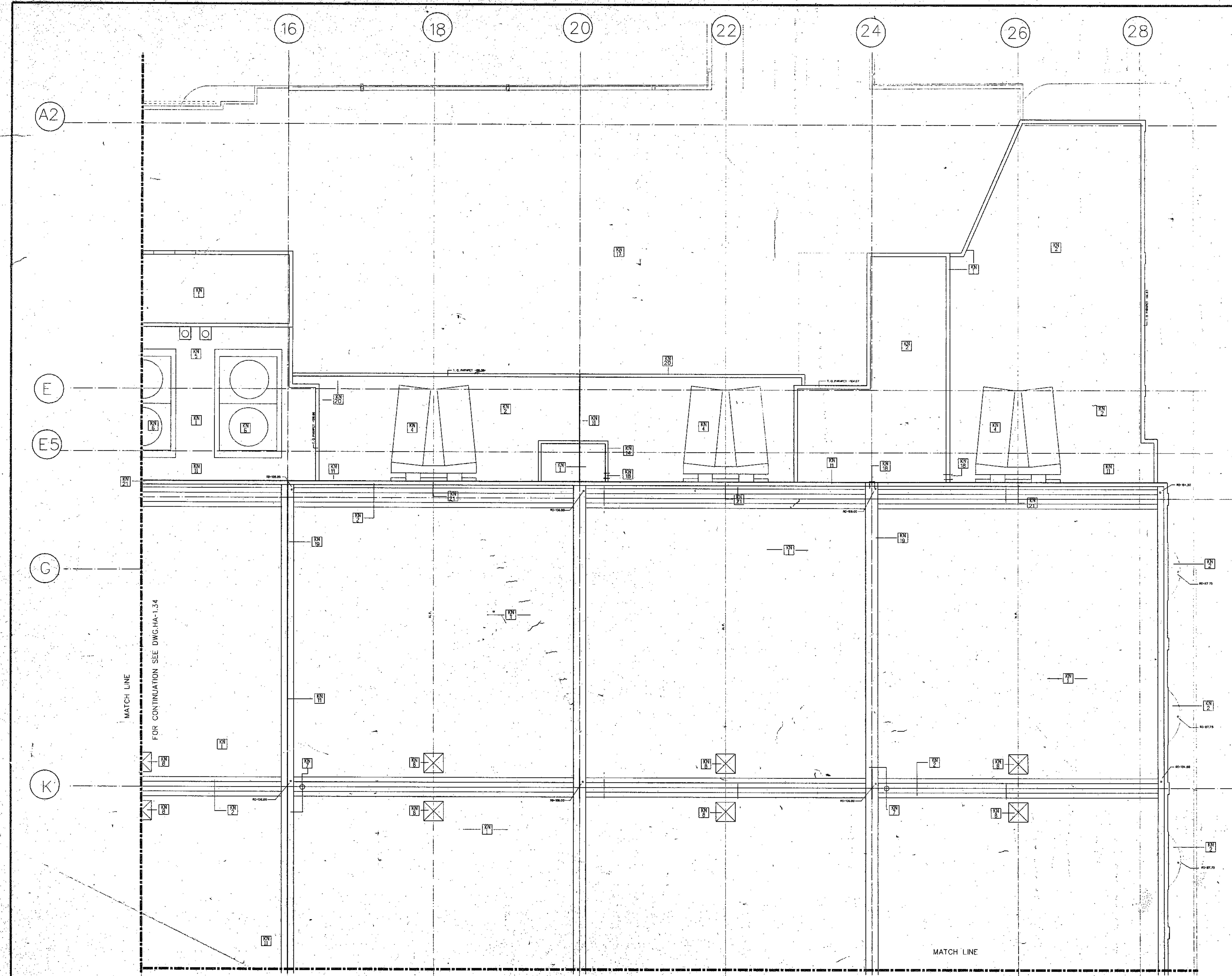

- KEY NOTES
- 1 FLEXIBLE SHEET ROOFING COLOR #1
 - 2 FLEXIBLE SHEET ROOFING COLOR #2
 - 3 STANDING SEAM METAL ROOFING
 - 4 AHU UNIT
 - 5 BOILER STACK
 - 6 COOLING TOWER
 - 7 TRUCK EXHAUST VENT
 - 8 ROOF EXHAUST FAN TYPICAL
 - 9 METAL SNOW GUARD
 - 10 ALUMINUM FRAME SKYLIGHT
 - 11 EXPANSION JOINT TYPICAL
 - 12 ROOF DRAIN TYPICAL
 - 13 LIME STONE CAP
 - 14 OVERFLOW SCUPPER
 - 15 GUTTER
 - 16 COPING
 - 17 TRUCK DOCK
 - 18 ROOF LADDER
 - 19 COLOR NO. 3
 - 20 CONCRETE WALK PAVERS

THOMPSON
VENTULETT
STAINBACK
&
ASSOCIATES, INC.
ARCHITECTS

VITETTA
GROUP
ASSOCIATED ARCHITECT

KELLY/
MAIELLO
ARCHITECTS &
PLANNERS, INC.

LIVINGSTON/
ROSENWINKEL,
P.C.
ARCHITECTS &
PLANNERS
CONSULTING ARCHITECT

REVISIONS

NO.	DATE	DESCRIPTION

All dimensions shall be verified by contractor and architect notified of any discrepancies before proceeding with construction.

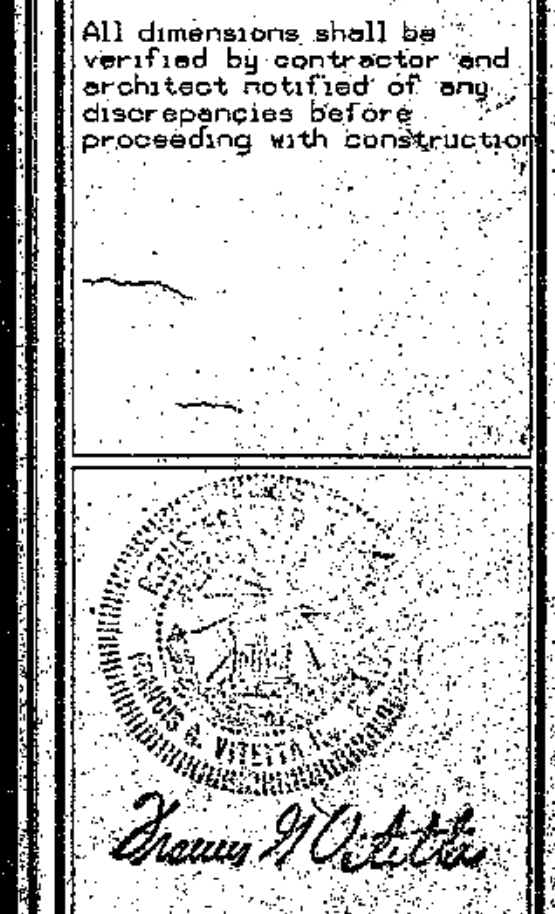

DRAWING TITLE
PARTIAL
ROOF PLAN

BLOCK 'E' NORTH

PROJECT NO. 8890-01
DRAWING NO. HA-1.36

ISSUE DATE
8-27-90

PARTIAL ROOF PLAN
SCALE: 1/16" = 1'-0"

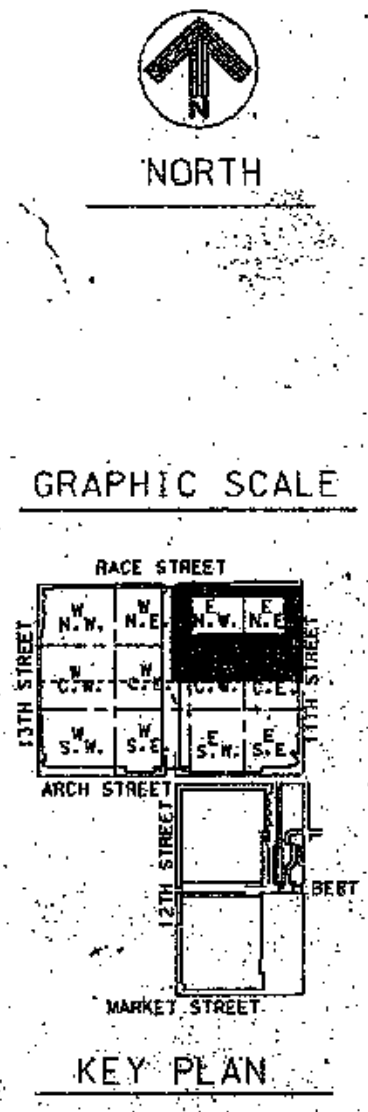

PENNSYLVANIA CONVENTION CENTER PHILADELPHIA, PENNSYLVANIA

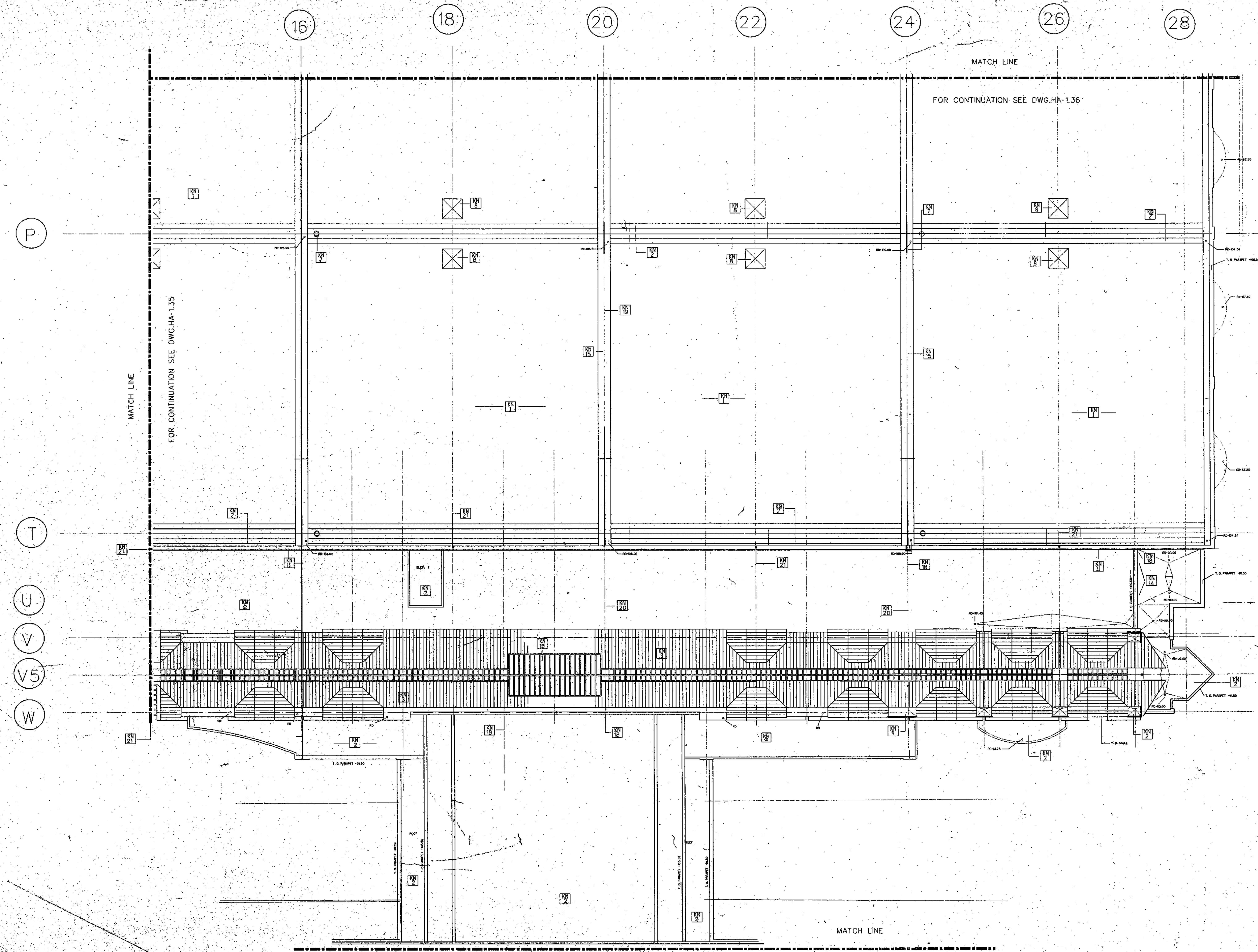

- KEY NOTES
- 1 FLEXIBLE SHEET ROOFING COLOR #1
 - 2 FLEXIBLE SHEET ROOFING COLOR #2
 - 3 STANDING SEAM METAL ROOFING
 - 4 CUSTOM ENCLOSURE FOR AHU UNIT
 - 5 BOILER STACK
 - 6 COOLING TOWER
 - 7 TRUCK EXHAUST VENT
 - 8 ROOF EXHAUST FAN TYPICAL
 - 9 METAL SNOW GUARD
 - 10 ALUMINUM FRAME SKYLIGHT
 - 11 EXPANSION JOINT TYPICAL
 - 12 ROOF DRAIN TYPICAL
 - 13 LIME STONE CAP
 - 14 OVERFLOW SCUPPER
 - 15 GUTTER
 - 16 COPING
 - 17 TRUCK DOCK

PARTIAL ROOF PLAN
SCALE 1/16" = 1'-0"

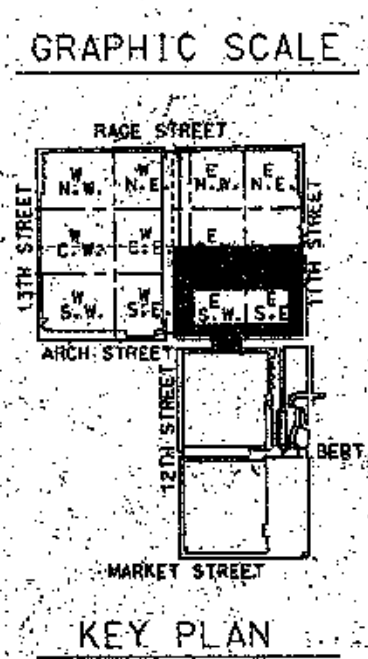

THOMPSON
VENTULETT
STAINBACK
&
ASSOCIATES, INC.
ARCHITECTS

VITETTA
GROUP
ASSOCIATED ARCHITECTS

KELLY/
MAIELLO
ARCHITECTS &
PLANNERS, INC.

LIVINGSTON/
ROSENWINKEL,
P.C.
ARCHITECTS &
PLANNERS
CONSULTING ARCHITECT

REVISIONS

All dimensions shall be verified by contractor and architect notified of any discrepancies before proceeding with construction.

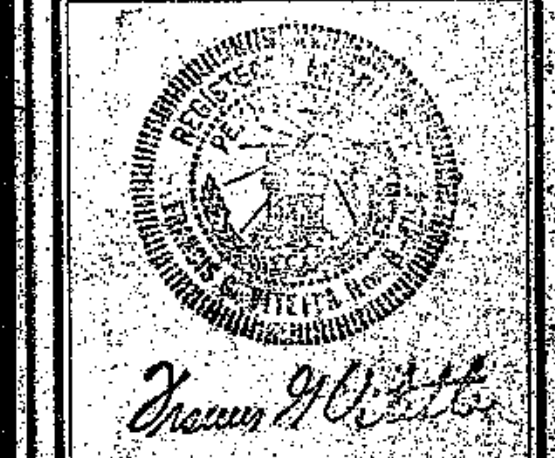

DRAWING TITLE
PARTIAL
ROOF PLAN

BLOCK 'E' SOUTH

PROJECT NO.	DRAWING NO.
2800.00	HA
5134	1.37
ISSUE DATE:	8-27-90

PENNSYLVANIA CONVENTION CENTER PHILADELPHIA, PENNSYLVANIA

THOMPSON
VENTULETT
STARKBACH
&
ASSOCIATES, INC
ARCHITECTS

VIBRETTA
GROUP
ASSOCIATED ARCHITECTS

KELLY/
MAIELLO
ARCHITECTS &
PLANNERS, INC
EVANSTON
RESERVABLE
ARCHITECTS &
PLANNERS, INC

REVISIONS

All dimensions shall be verified by contractor and architect prior to any construction proceeding with construction.

GENERAL NOTES
1) FOR ALL DIM. FROM GRADE UNLESS OTHERWISE NOTED.

PROJECT NO. HA 301
DATE: 10/2/98

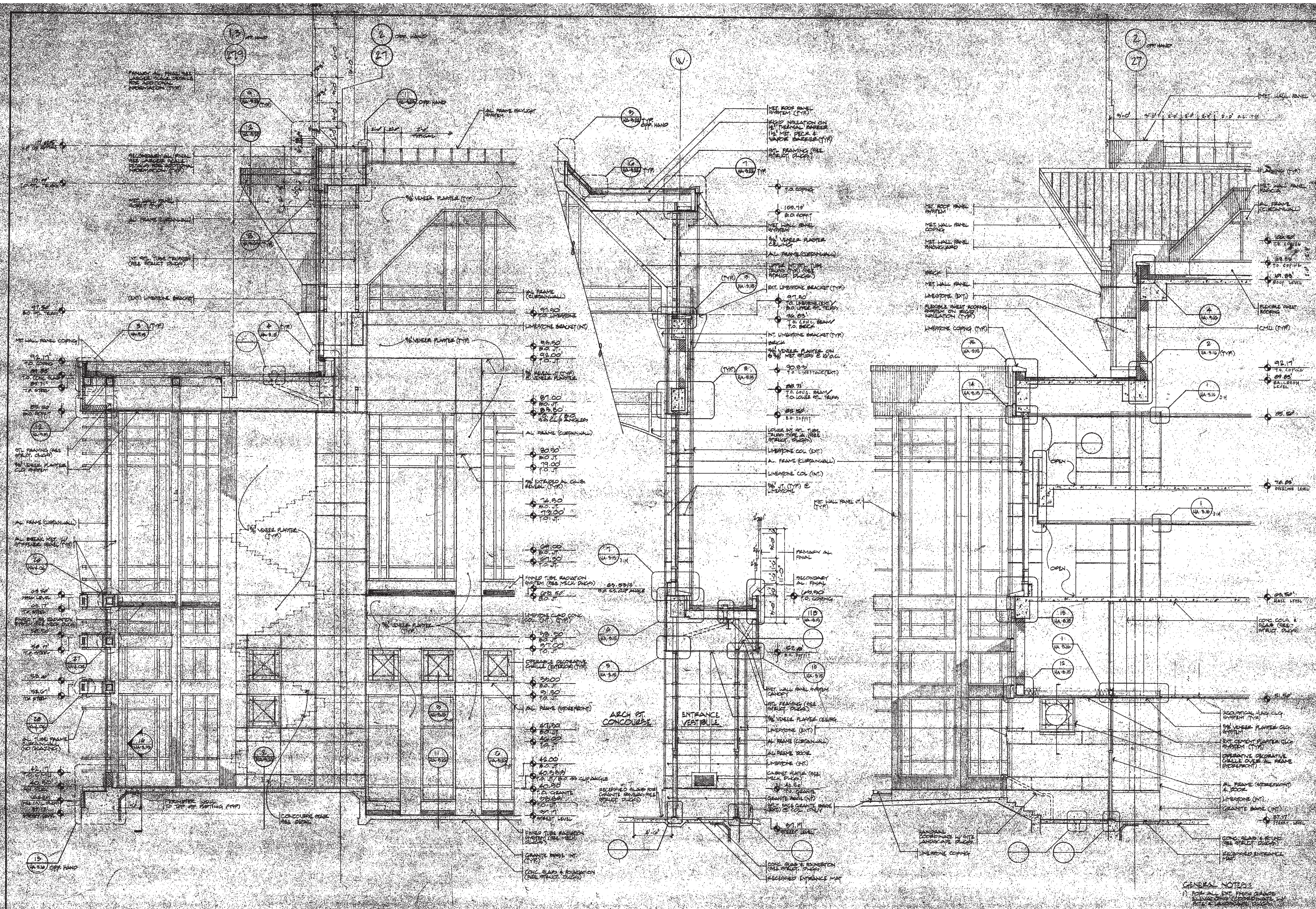

1) SECTION @ CONCOURSE EAST END BAY (11TH ST.)
1/4" = 1'-0"

2) SECTION @ CONCOURSE ENTRY
1/4" = 1'-0"

3) SECTION @ CONCOURSE EAST END BAY (11TH ST.)
1/4" = 1'-0"

THOMPSON
VENTULETT
STAINBACK
&
ASSOCIATES, INC.
ARCHITECTS

VITETTA
GROUP
ARCHITECTS

KELLY/
MAIELLO
ARCHITECTS &
PLANNERS, INC.
ARCHITECTS &
PLANNERS

ROSEBANK
ARCHITECTS &
PLANNERS
ARCHITECTS

REVISIONS

All dimensions shall be
checked by contractor and
architect before any
construction begins.
Proceeding with construction

DRAWING TITLE
WALL SECTIONS
OF CONCOURSE

PROJECT NO. DRAWING NO.
100-200 HA
302

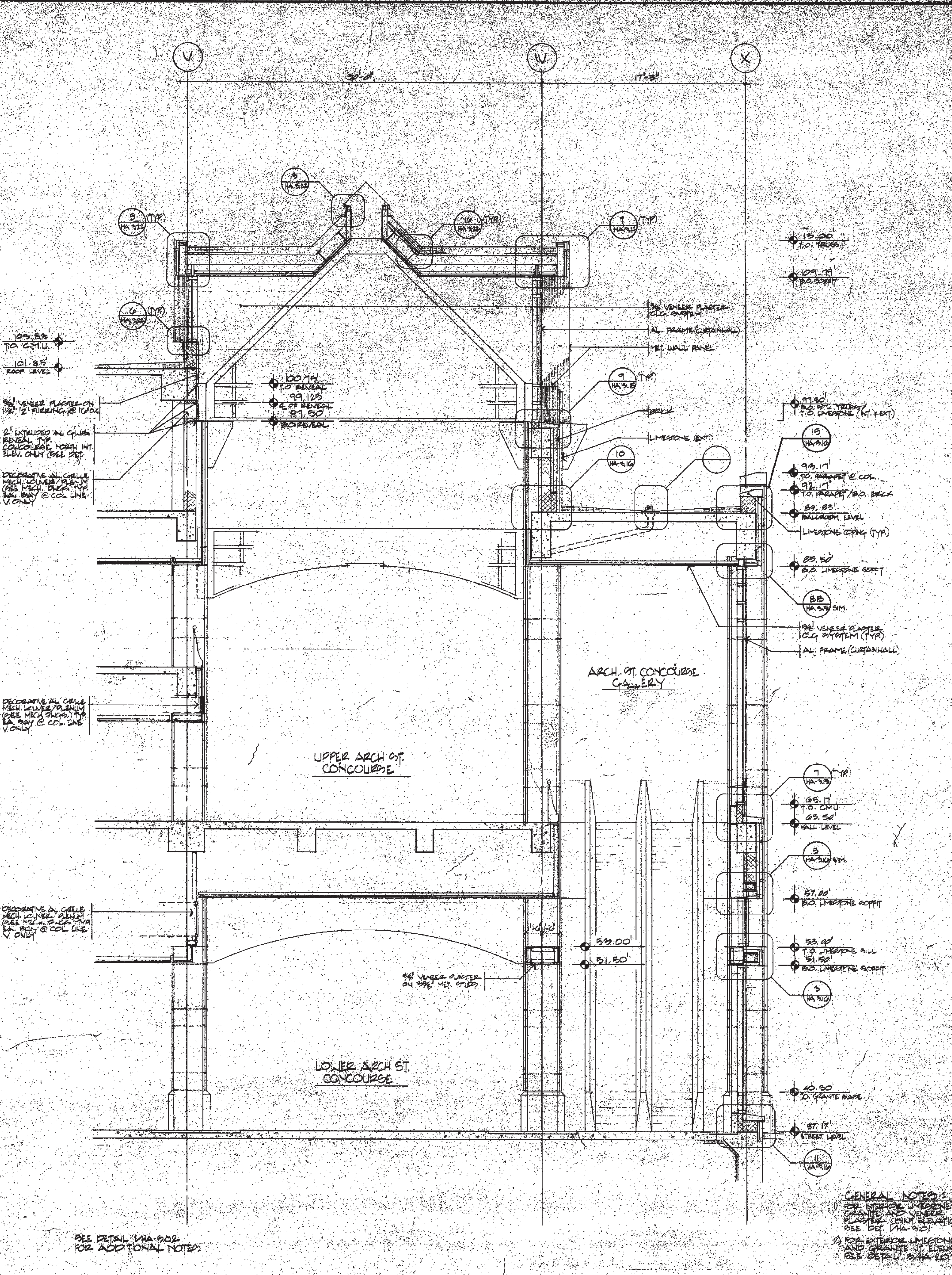
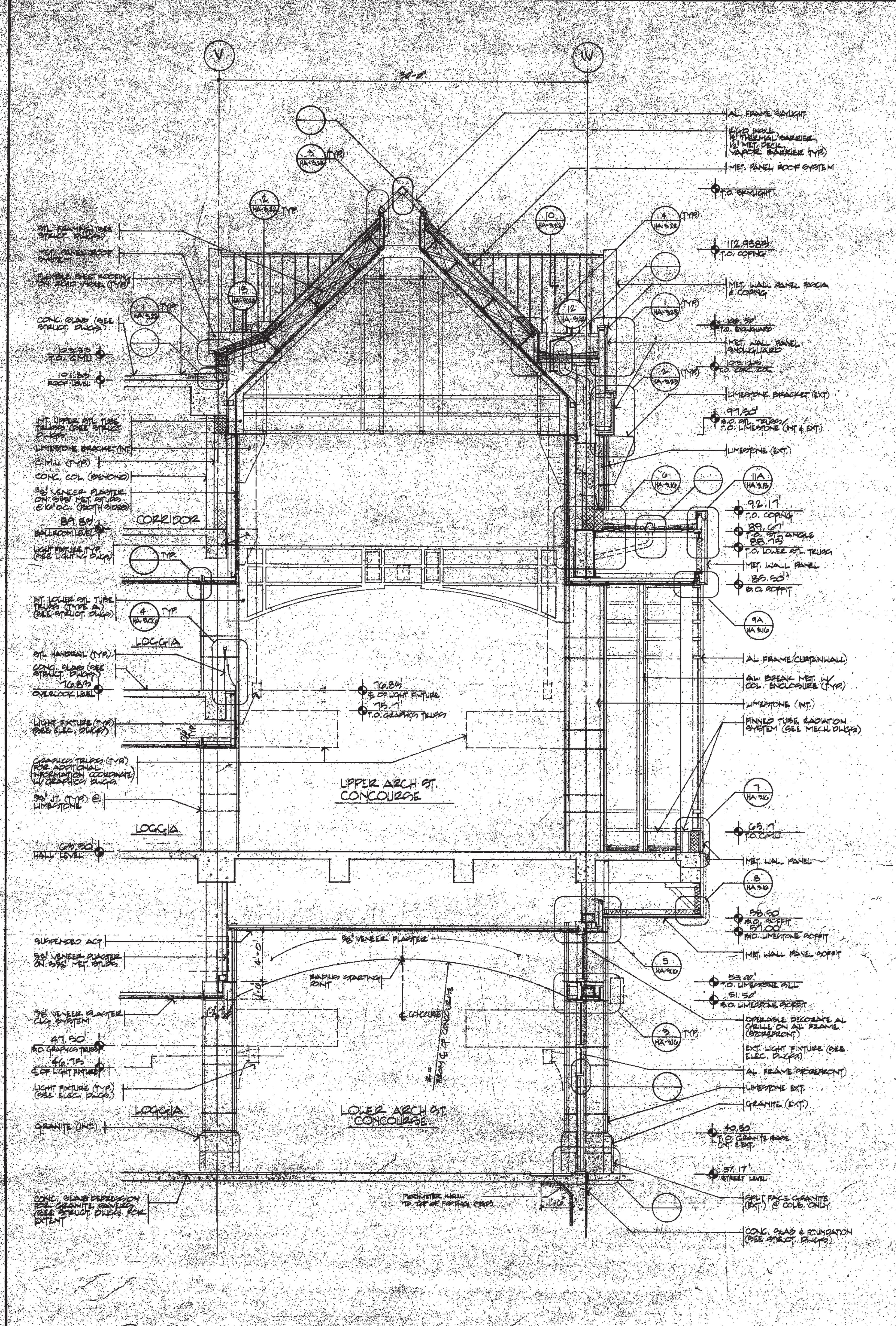

GENERAL NOTES:
1) FOR INTERIOR FINISHES
SEE DETAIL 100-200-101
2) FOR EXTERIOR FINISHES
SEE DETAIL 100-200-102

SEE DETAIL 100-200-102
FOR ADDITIONAL NOTES

THOMPSON
VENTULETT
STANBACK
&
ASSOCIATES, INC.
ARCHITECTS

VITETTA
GROUP
ASSOCIATED ARCHITECTS

KELLY/
MAIELLO
ARCHITECTS &
PLANNERS, INC.
LIVINGSTON/
ROSENWINKEL
P.C.
ARCHITECTS &
PLANNERS
CONSULTING ARCHITECTS

REVISIONS

PENNSYLVANIA CONVENTION CENTER PHILADELPHIA, PENNSYLVANIA

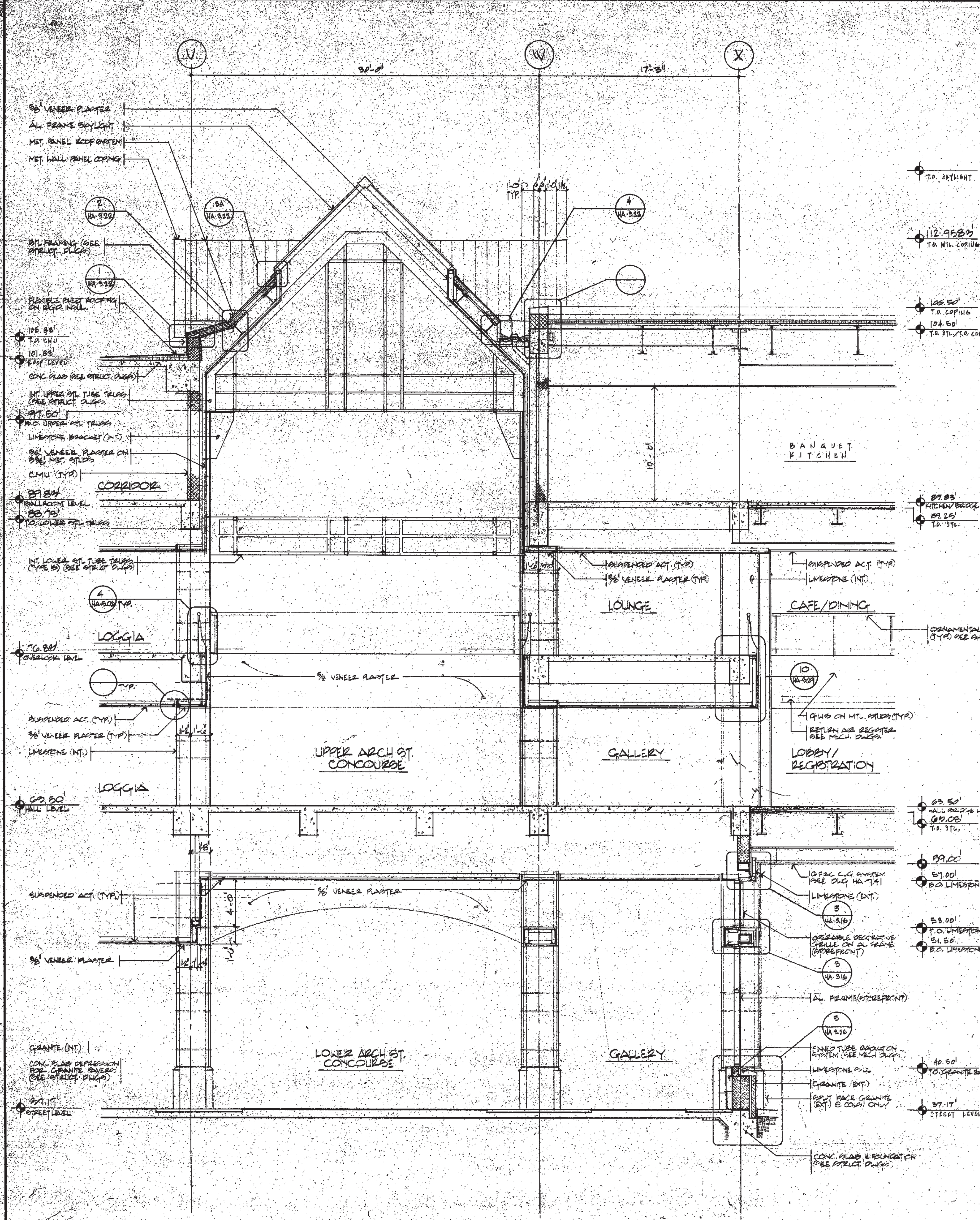

1 SECTION @ ARCH ST. BRIDGE

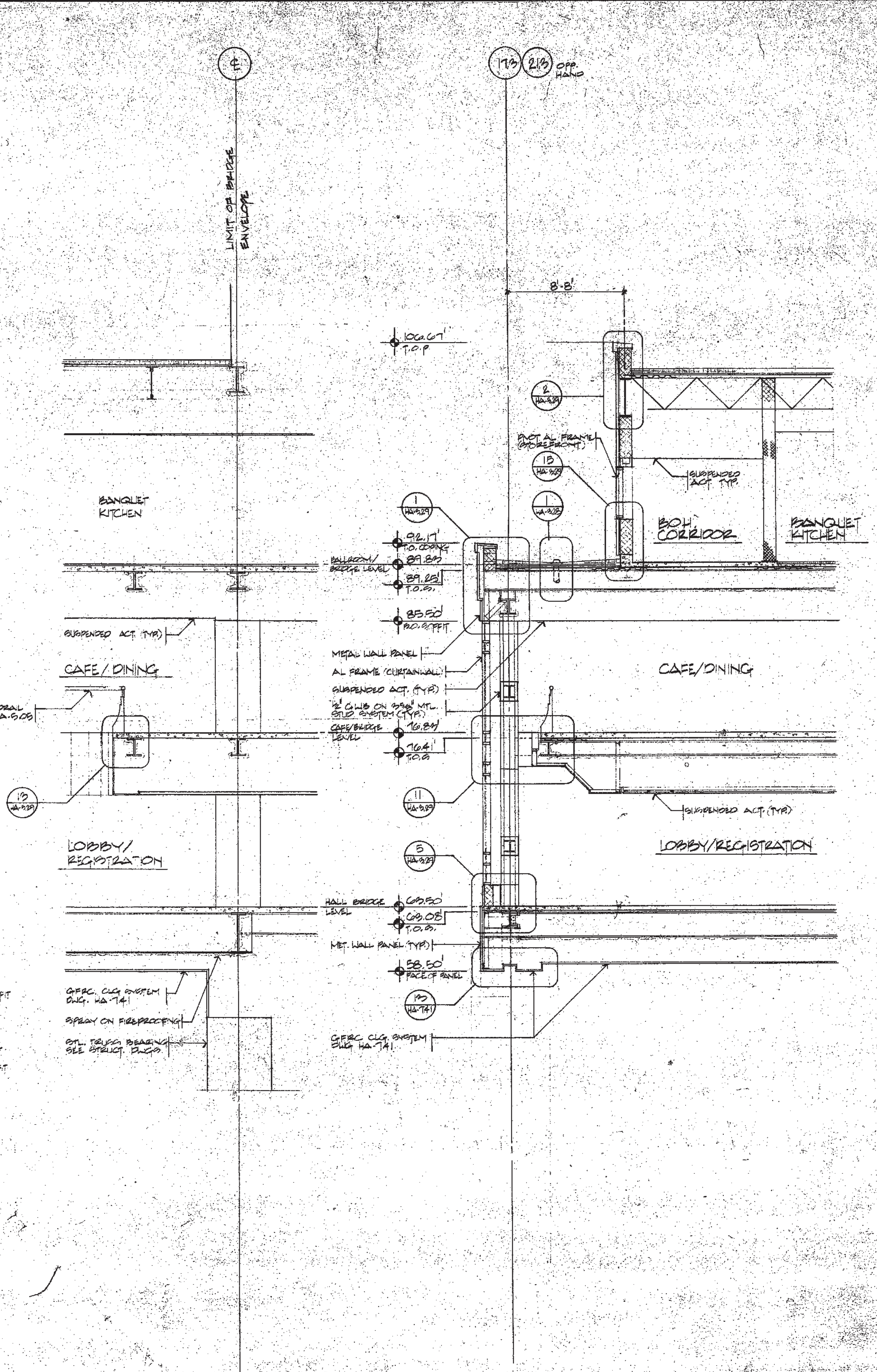

2 SECTION @ ARCH ST. BRIDGE

3 SECTION @ ARCH ST. BRIDGE

All dimensions shall be verified by contractor and architect prior to any construction. Discrepancies between drawings shall be resolved by the architect.



DRAWING TITLE
WALL SECTIONS
at BRIDGE

DATE
11/1/01

PROJECT NO.
150200

DRAWING NO.
HA
3.04

DATE
11/1/01

DATE RELEASED FOR CONSTRUCTION

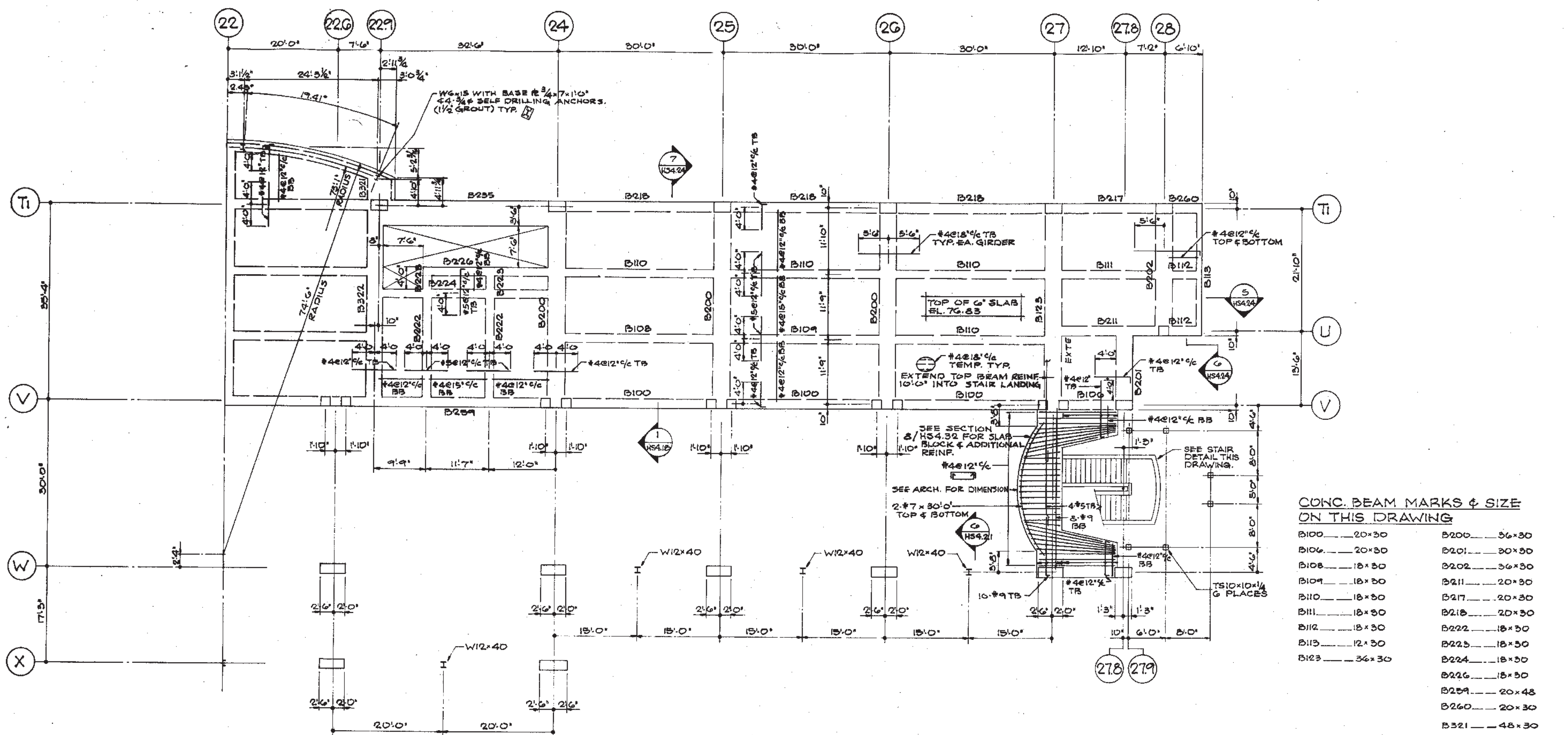

CONC. BEAM MARKS & SIZE ON THIS DRAWING

B100	20x30	B200	36x30
B106	20x30	B201	30x30
B108	18x30	B202	36x30
B109	18x30	B211	20x30
B110	18x30	B217	20x30
B111	18x30	B218	20x30
B112	18x30	B222	18x30
B113	12x30	B225	18x30
B123	36x30	B224	18x30
		B226	18x30
		B229	20x48
		B260	20x30
		B321	48x30
		B322	36x30
		B235	52x30

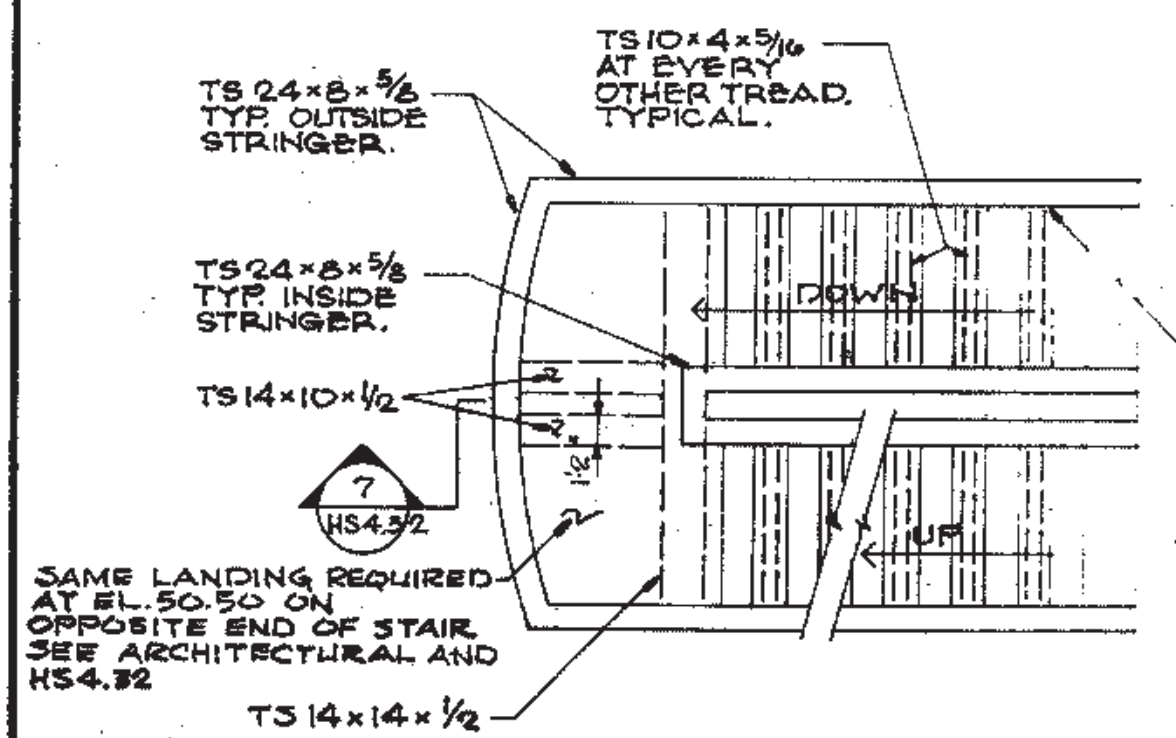

TYPICAL PLAN AT CONCOURSE END STAIRS

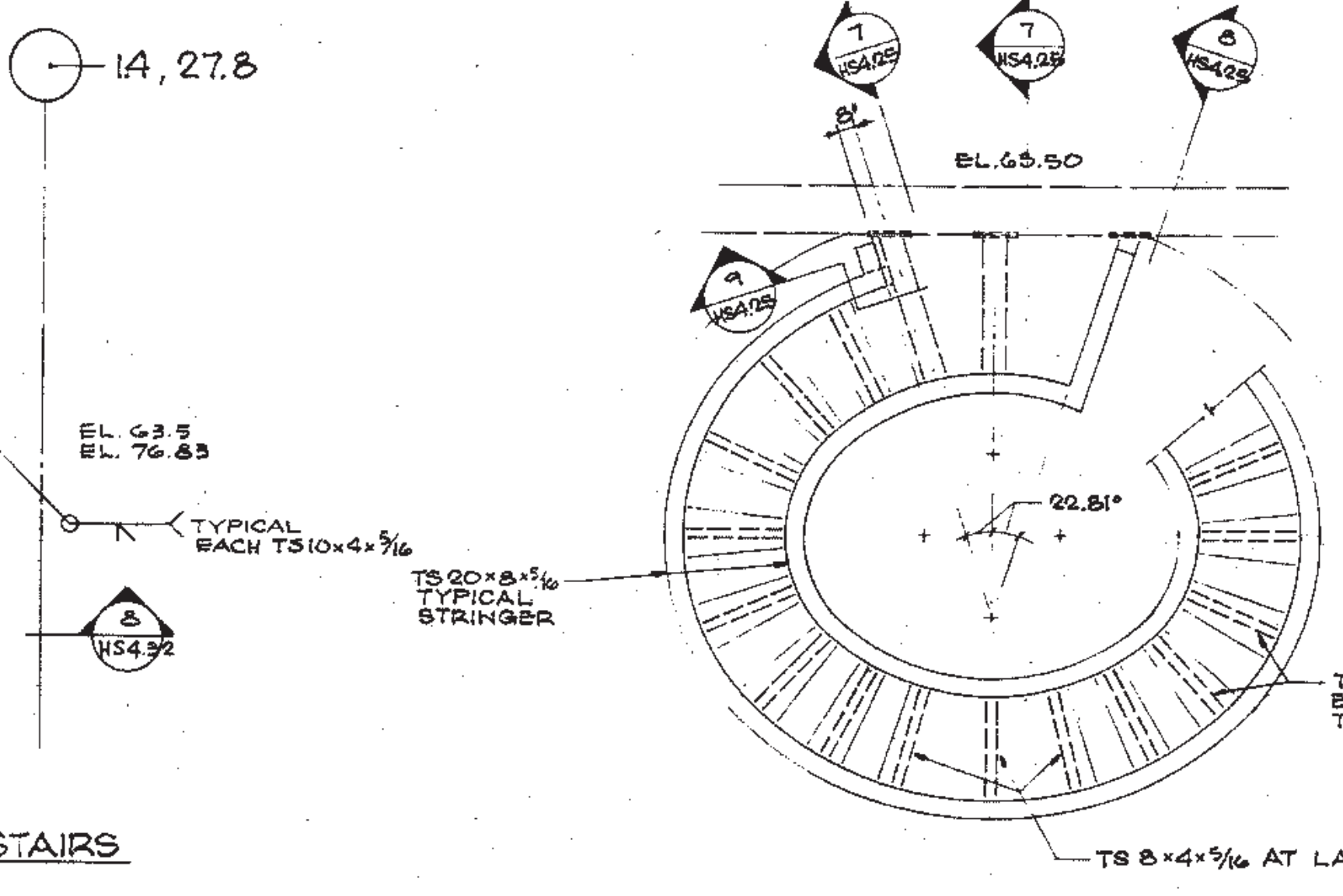

PLAN AT GRAND STAIR AT LEVEL 63.50

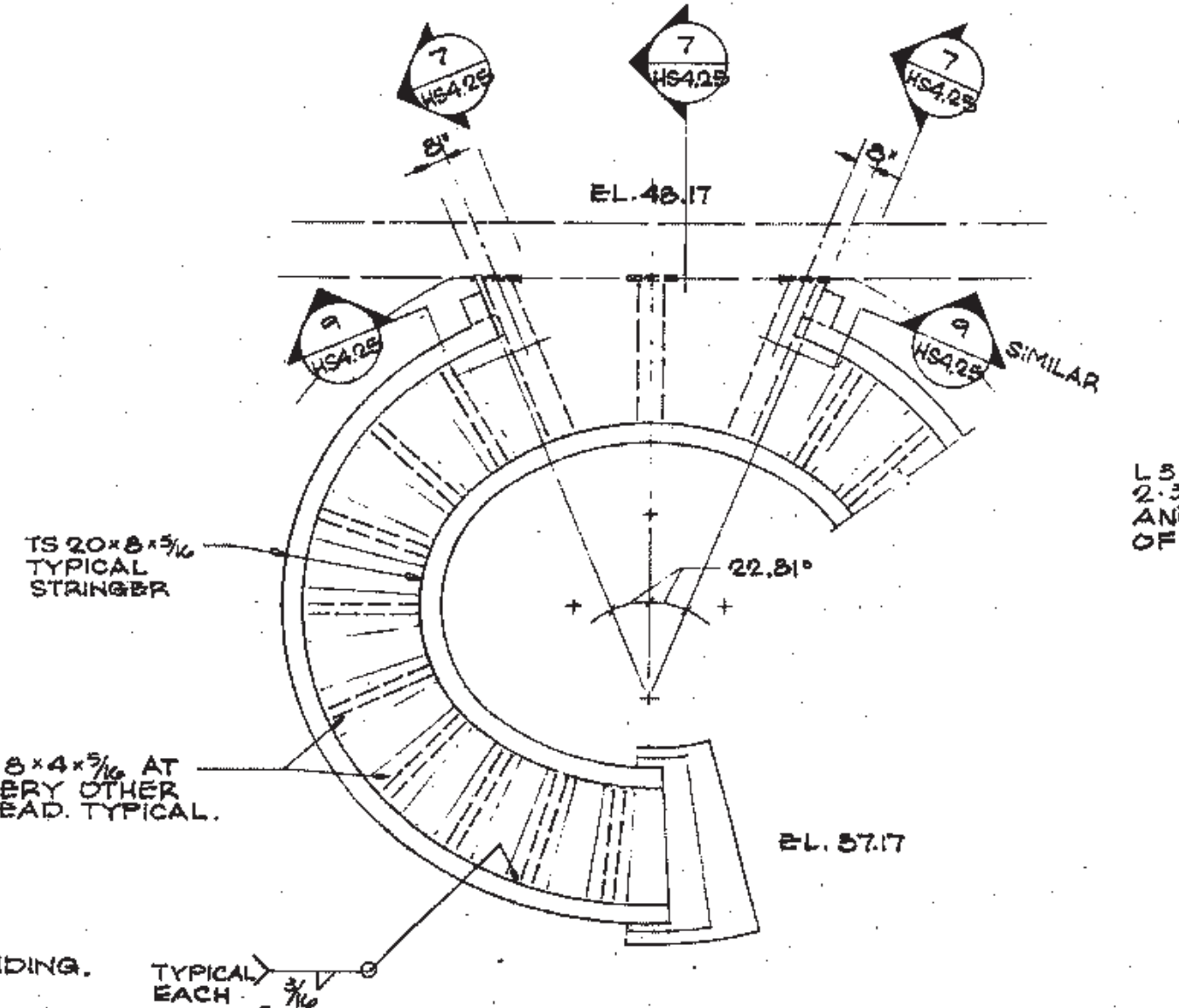

PLAN AT GRAND STAIR AT LEVEL 48.17

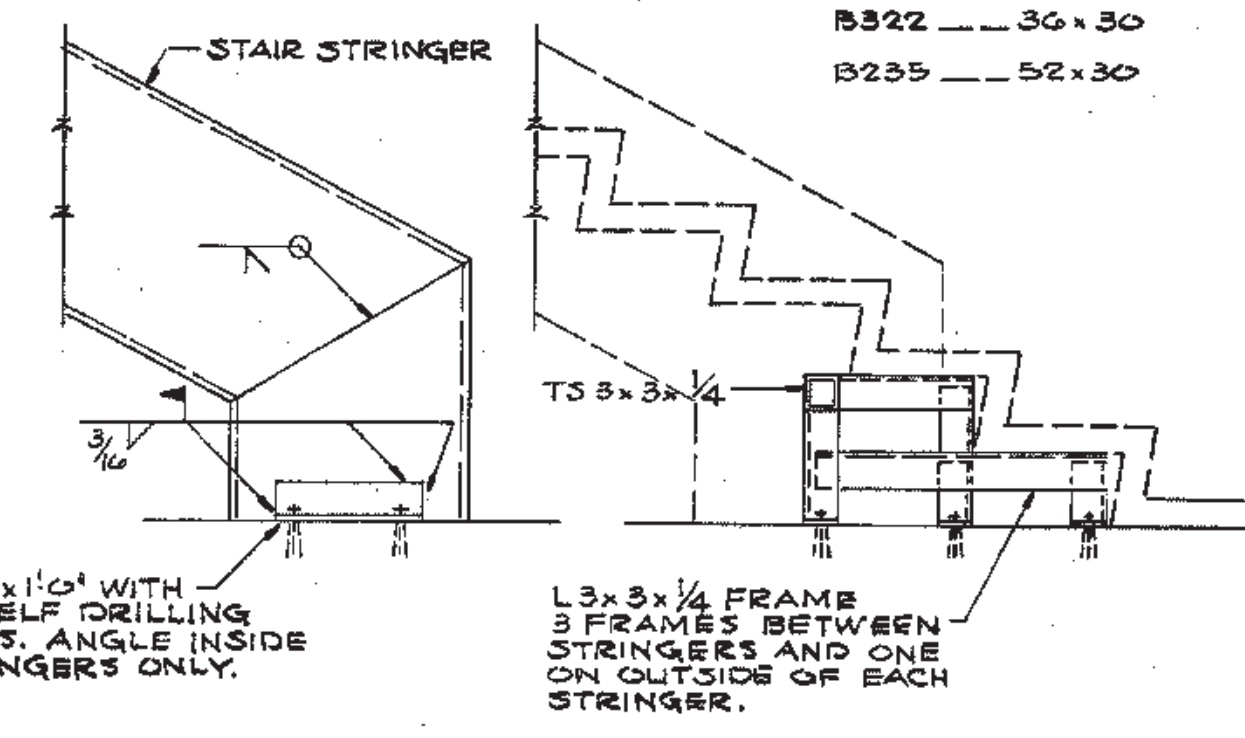

TYPICAL STRINGER CONNECTION AT SLAB ON GRADE FOR CONCOURSE END STAIRS E11 & W11 SIMILAR AT GRAND STAIR E13 AND STAIR W12 ON LINE V BETWEEN 15 AND 16, STAIR E12 ON LINE V BETWEEN 15 AND 16, SEE ARCHITECTURAL FOR STAIR PLANS AND DETAILS NOT SHOWN.

CAMBER ALL BEAMS AND SLABS 1/8" PER 10'-0" OF SPAN FOR ALL CONCRETE FRAMING FROM COLUMN LINE T1 TO X.

NOTE:
1. SEE DRAWING HS4.31 FOR TOILET PARTITION SUPPORT.

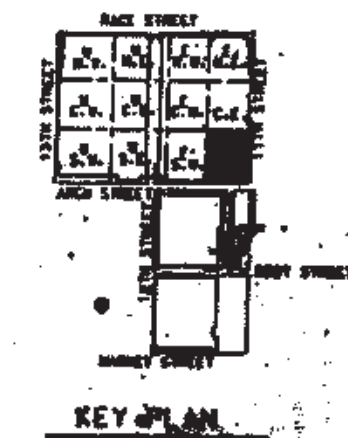

THOMPSON VENTULETT STANBACK & ASSOCIATES, INC. ARCHITECTS

VITETTA GROUP ASSOCIATED ARCHITECTS

KELLY/MAIELLO ARCHITECTS & PLANNERS, INC. LIVINGSTON/ROSENWINKEL, P.C. ARCHITECTS & PLANNERS CONSULTING ARCHITECTS

RYAN/CHILTON JOINT VENTURE

REVISIONS

All dimensions shall be verified by contractor and architect notified of any discrepancies before proceeding with construction.



DRAWING TITLE
FRAMING PLAN OVERLOOK LEVEL 7B BLOCK 7-32

PROJECT NO. DRAWING NO.
TVSAA 802389
VC 3196
REV. DATE
04 OCT 90

PENNSYLVANIA CONVENTION CENTER PHILADELPHIA PENNSYLVANIA

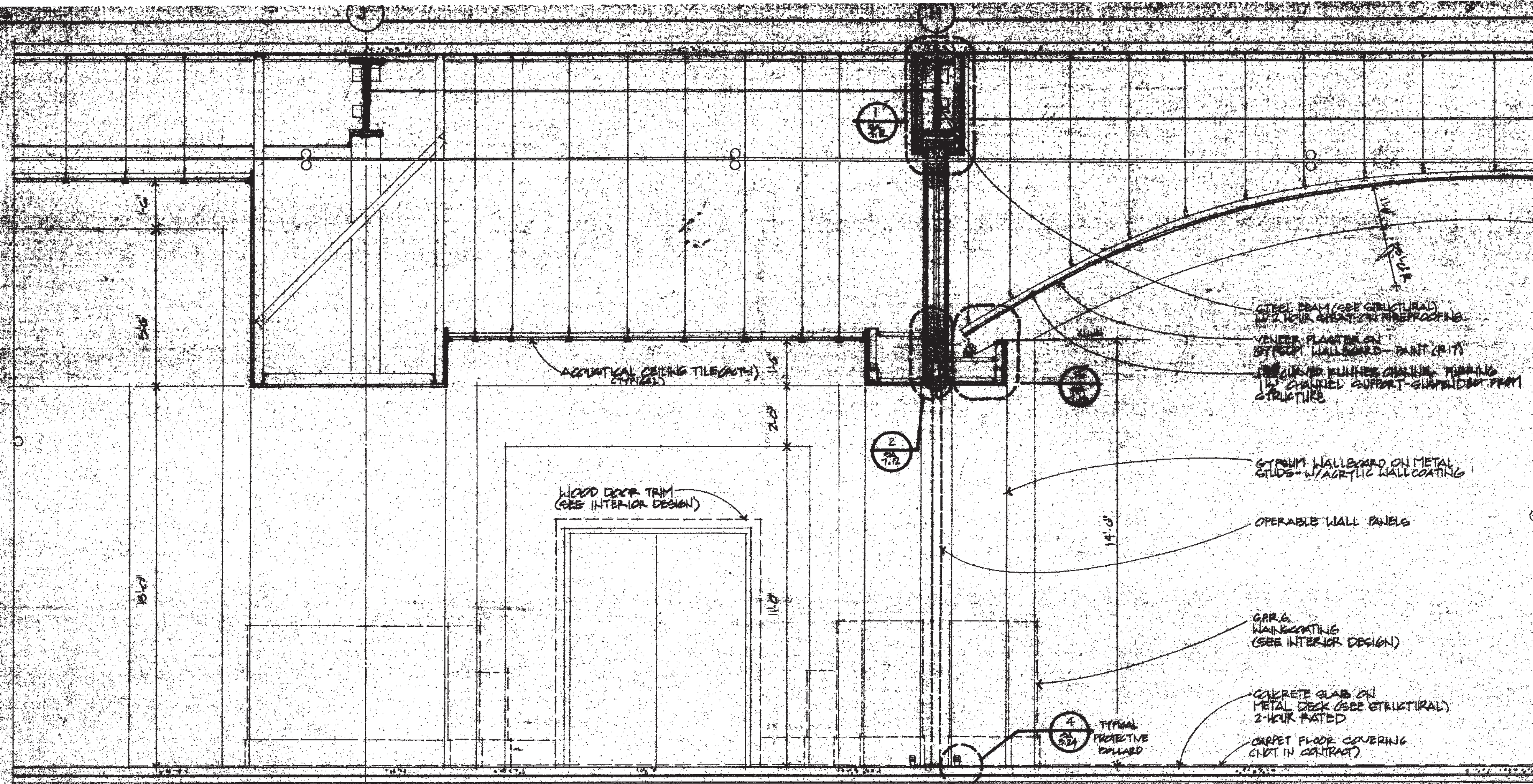

SECTION THRU MEETING ROOM / CONCOURSE OPERABLE WALL

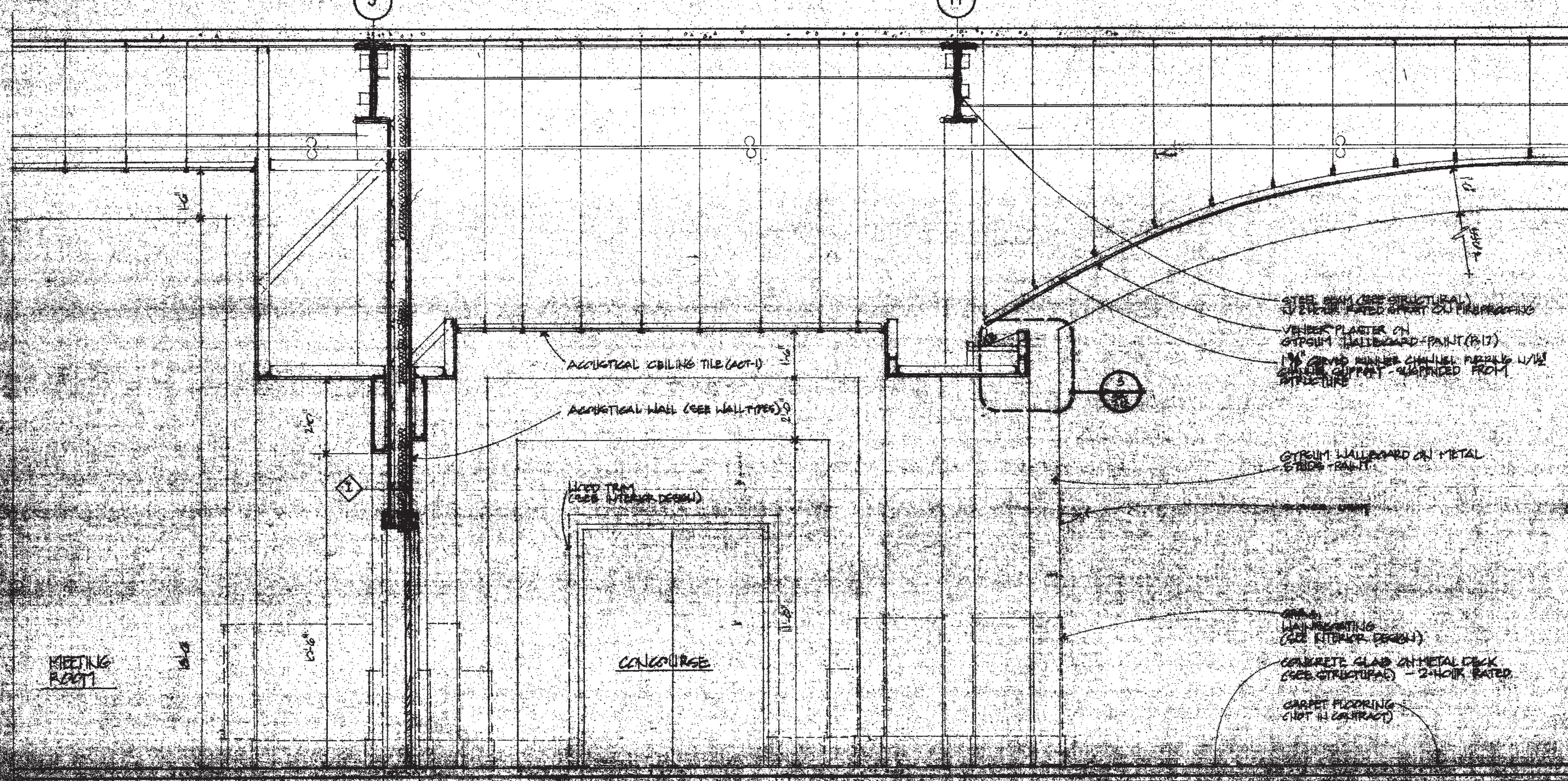

SECTION THRU MEETING ROOM - CONCOURSE

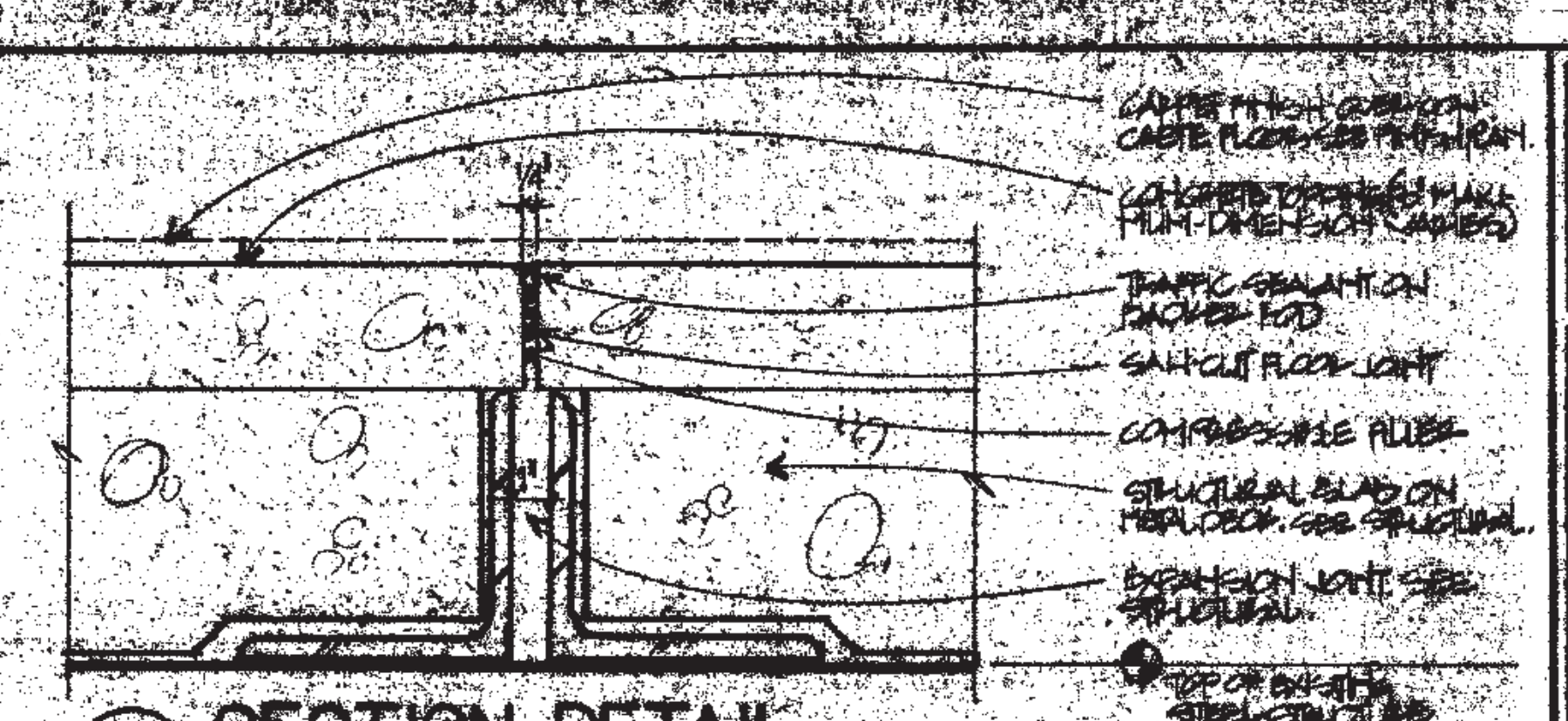

SECTION DETAIL

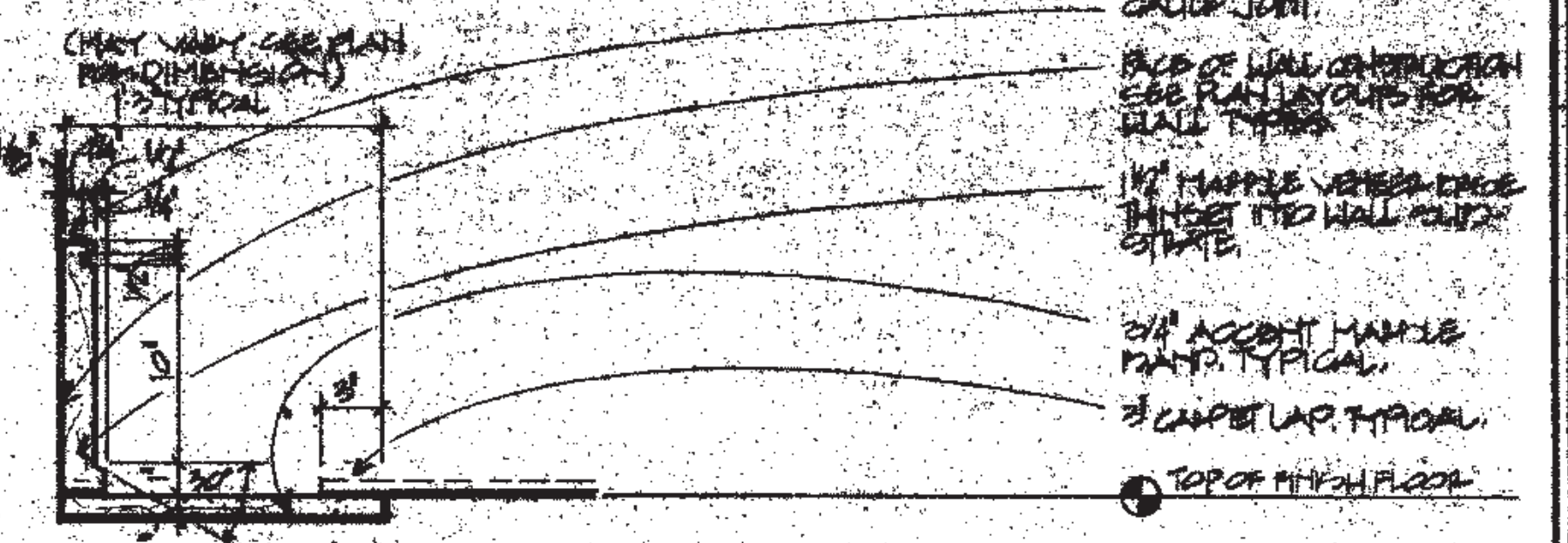

SECTION DETAIL

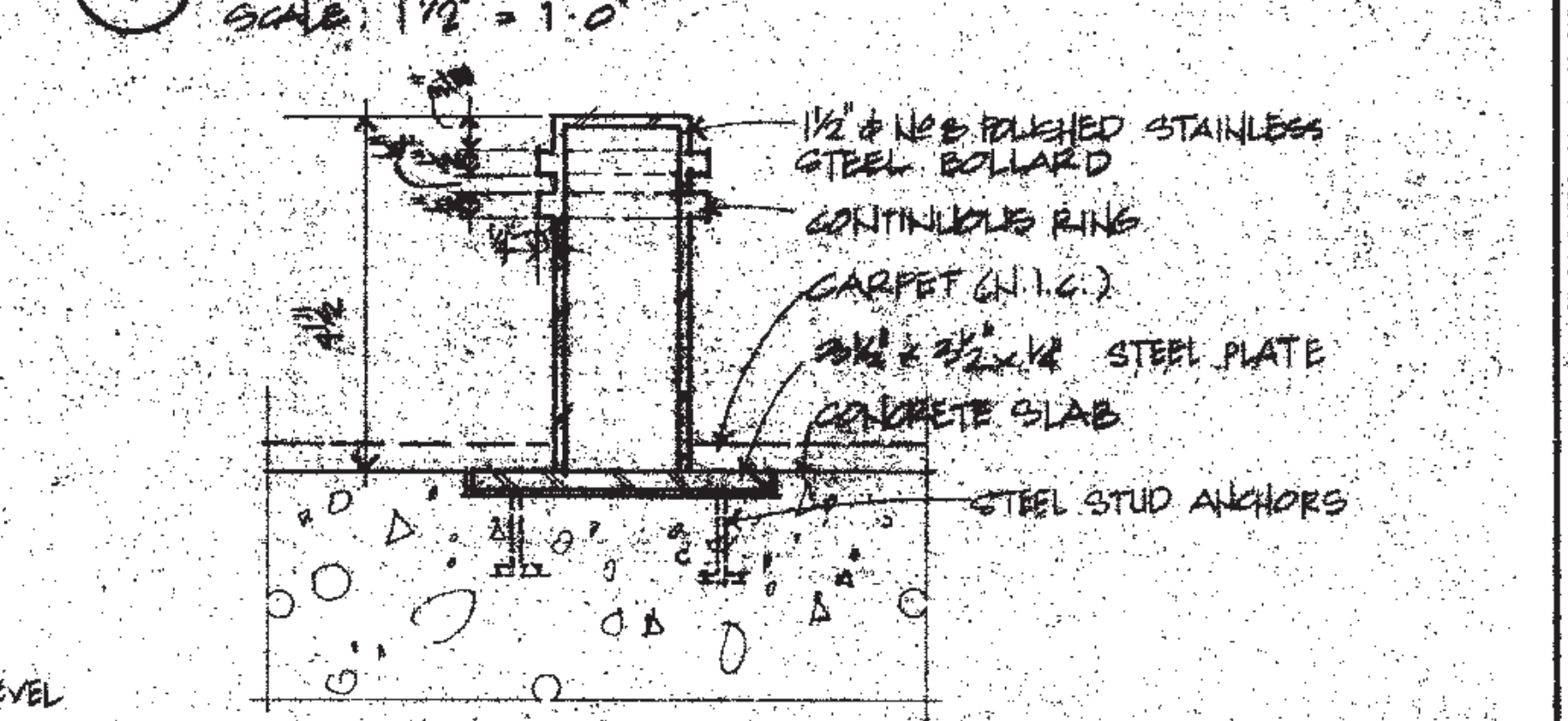

PROTECTIVE BOLLARD

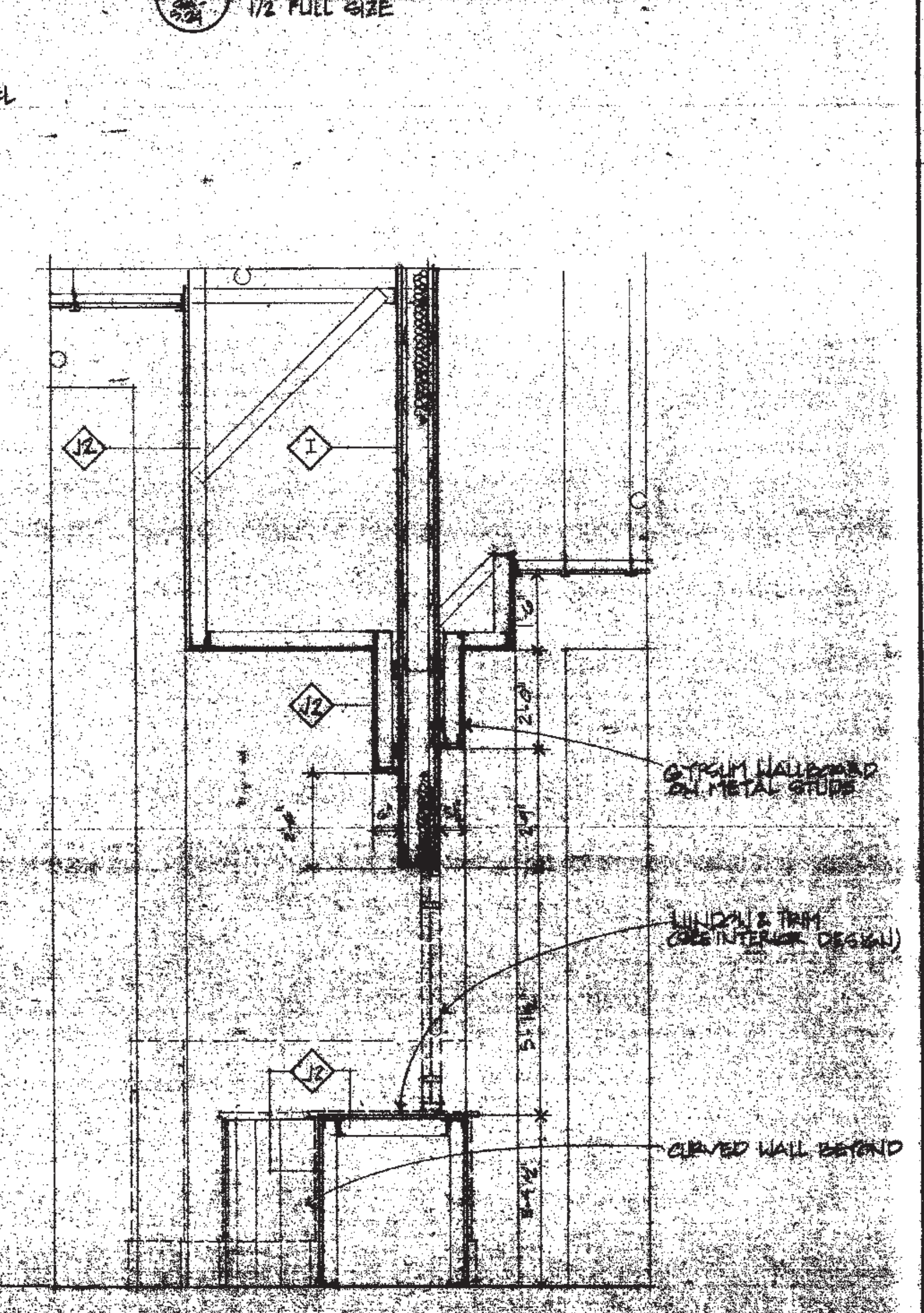

SECTION DETAIL AT VERTICAL RECORD SET

THOMPSON VENTURE STAIRS
 ASSOCIATES, INC. ARCHITECTS
 VIRETTA GROUP ARCHITECTS
 KELLY MARINO ARCHITECTS & PLANNERS INC.
 TAYLOR & HOBBS ARCHITECTS & PLANNERS
 CONCRETE ARCHITECTS

PENNSYLVANIA CENTER
 PHILADELPHIA

MEETING ROOM WALL SECTIONS

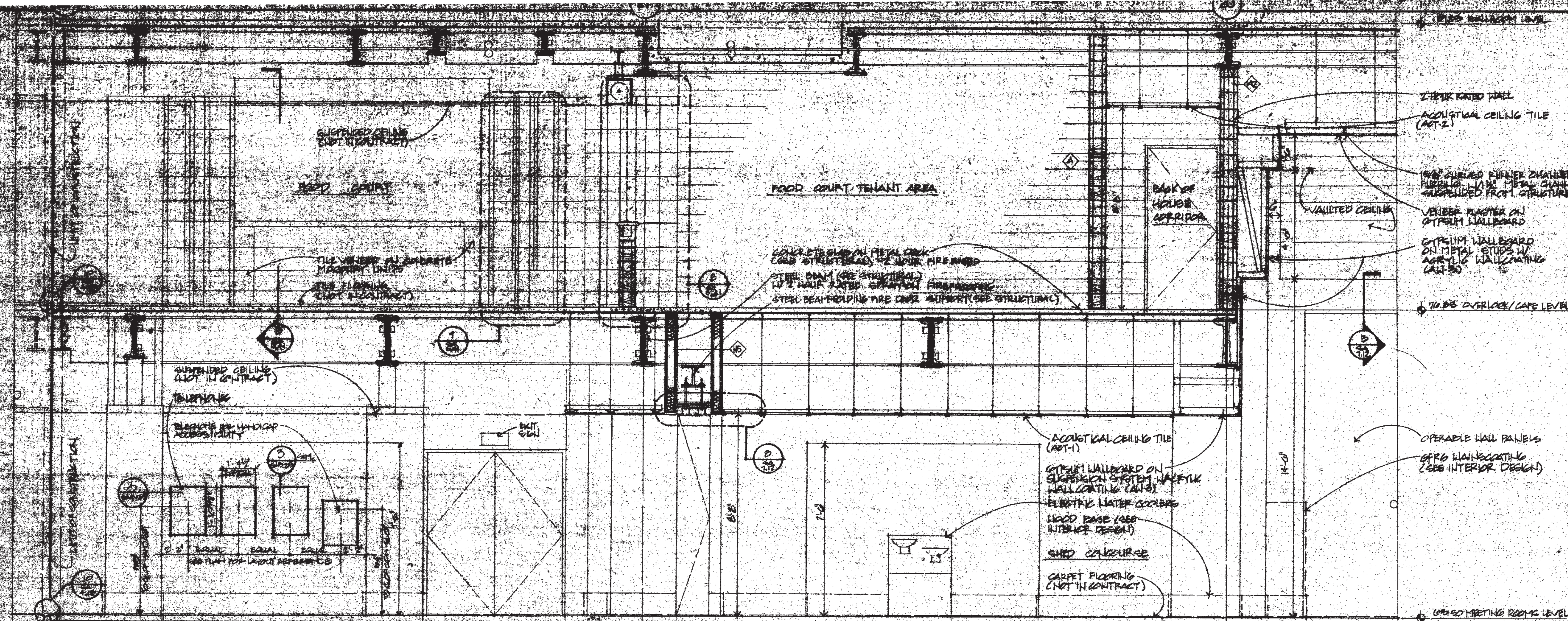

SECTION THRU MEETING ROOM CONCOURSE / OVERLOOK - CAFE LEVEL

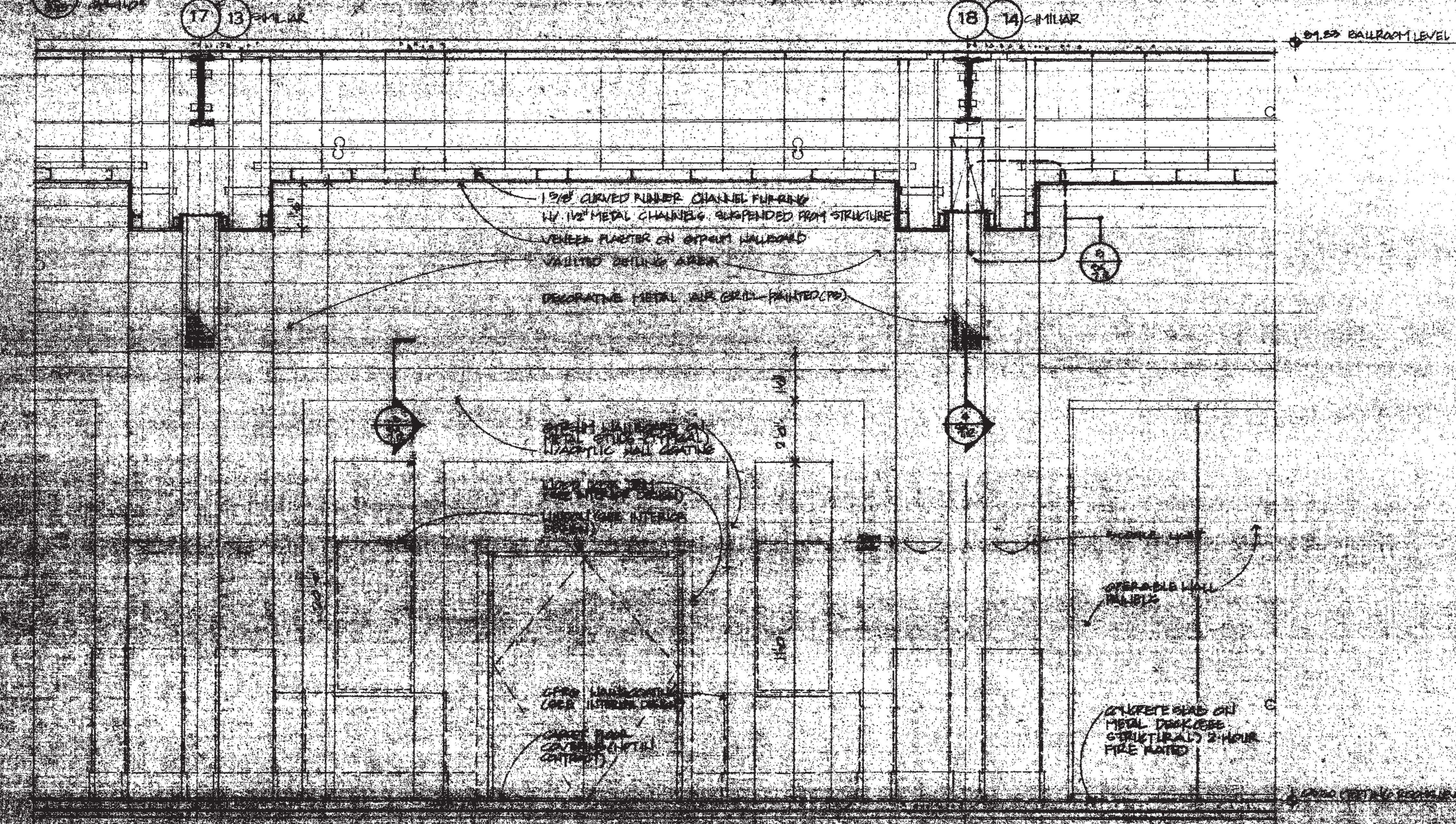

SECTION THRU MEETING ROOM CONCOURSE

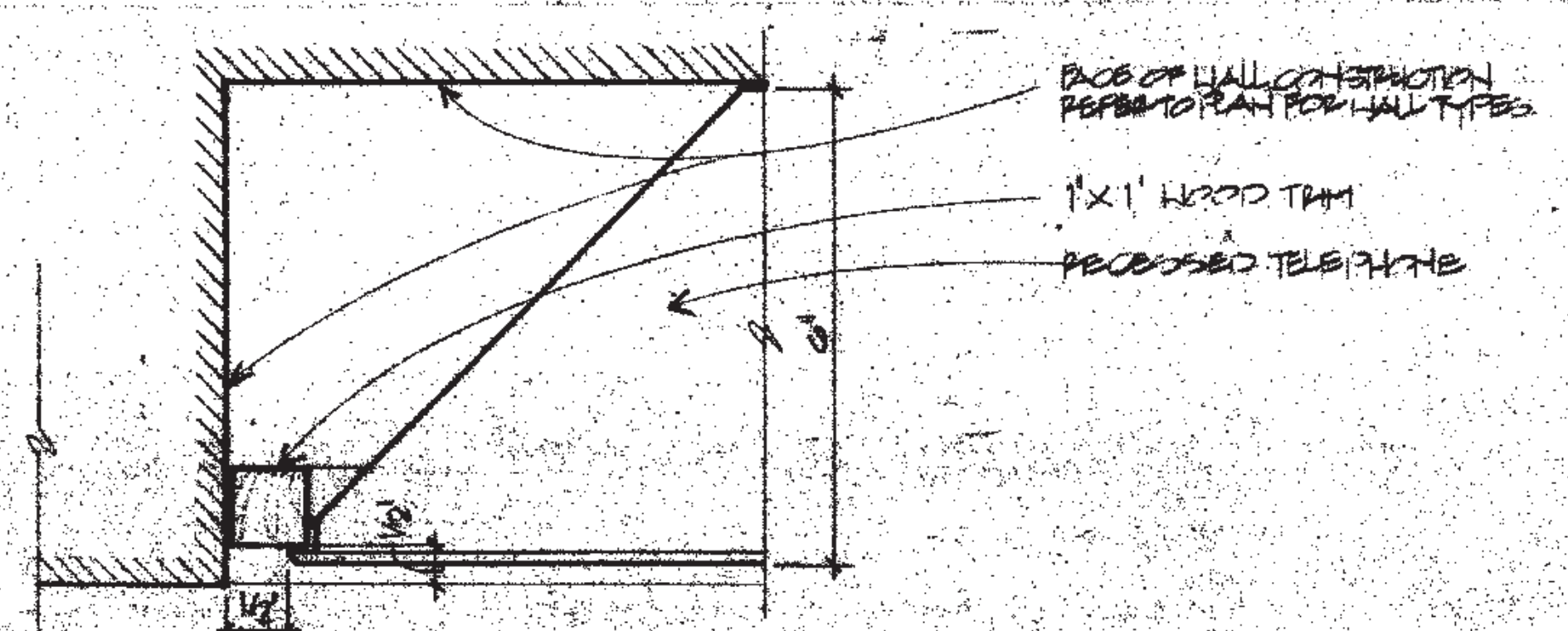

SECTION DETAIL
SCALE: 1/2\"/>

RECORD SET

THOMPSON VENTULETT STANBACK & ASSOCIATES, INC. ARCHITECTS
 VITETTA GROUP ASSOCIATED ARCHITECTS
 KELLY/ MARILLO ARCHITECTS & PLANNERS, INC.
 LIVINGSTON/ ROSENWINKEL, P.C. ARCHITECTS & PLANNERS CONSULTING ARCHITECTS

REVISIONS

PHILADELPHIA PENNSYLVANIA

CONVENTION CENTER PHILADELPHIA

MEETING ROOM & CONCOURSE WALL SECTION

SA 5.25

Trainshed Building

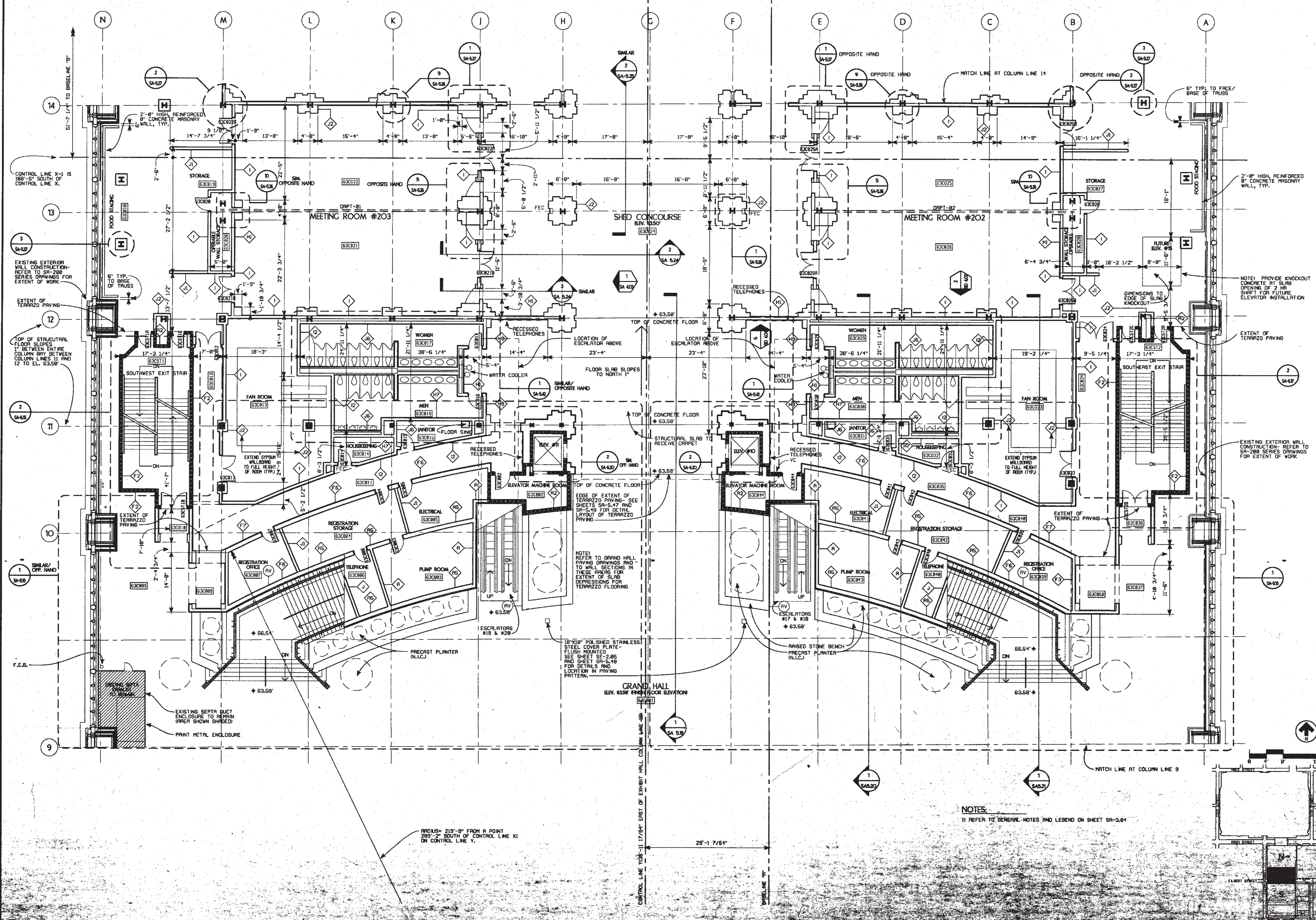

T. THOMPSON
VENTULETT
STAINBACK
&
ASSOCIATES, INC.
ARCHITECTS

VITETTA
GROUP
ASSOCIATED ARCHITECTS

KELLY/
MAIELLO
ARCHITECTS &
PLANNERS, INC.

LIVINGSTON/
ROSENWINKEL,
P.C.
ARCHITECTS &
PLANNERS
CONSULTING ARCHITECTS

REVISIONS

NO.	DESCRIPTION

NOTES

1) REFER TO GENERAL NOTES AND LEGEND ON SHEET SA-3.04

All dimensions shall be verified by contractor and architect notified of any discrepancies before proceeding with construction.

DRAWING TITLE
LEVEL 63-
BLOCK C
(TERRACES)

DATE: 11/85

PHILADELPHIA, PENNSYLVANIA CONVENTION CENTER

THOMPSON VENTULETT STAINBACK & ASSOCIATES, INC. ARCHITECTS
 VITETTA GROUP ASSOCIATED ARCHITECTS
 KELLY/MAIELLO ARCHITECTS & PLANNERS, INC.
 LIVINGSTON/ROSENWINKEL, P.C. ARCHITECTS & PLANNERS CONSULTING ARCHITECTS

NO.	REVISIONS

NO.	REVISIONS

All dimensions shall be verified by contractor and architect notified of any discrepancies before proceeding with construction.

DRAWING TITLE
LEVEL 63 BLOCK "S" (GRAND HALL)

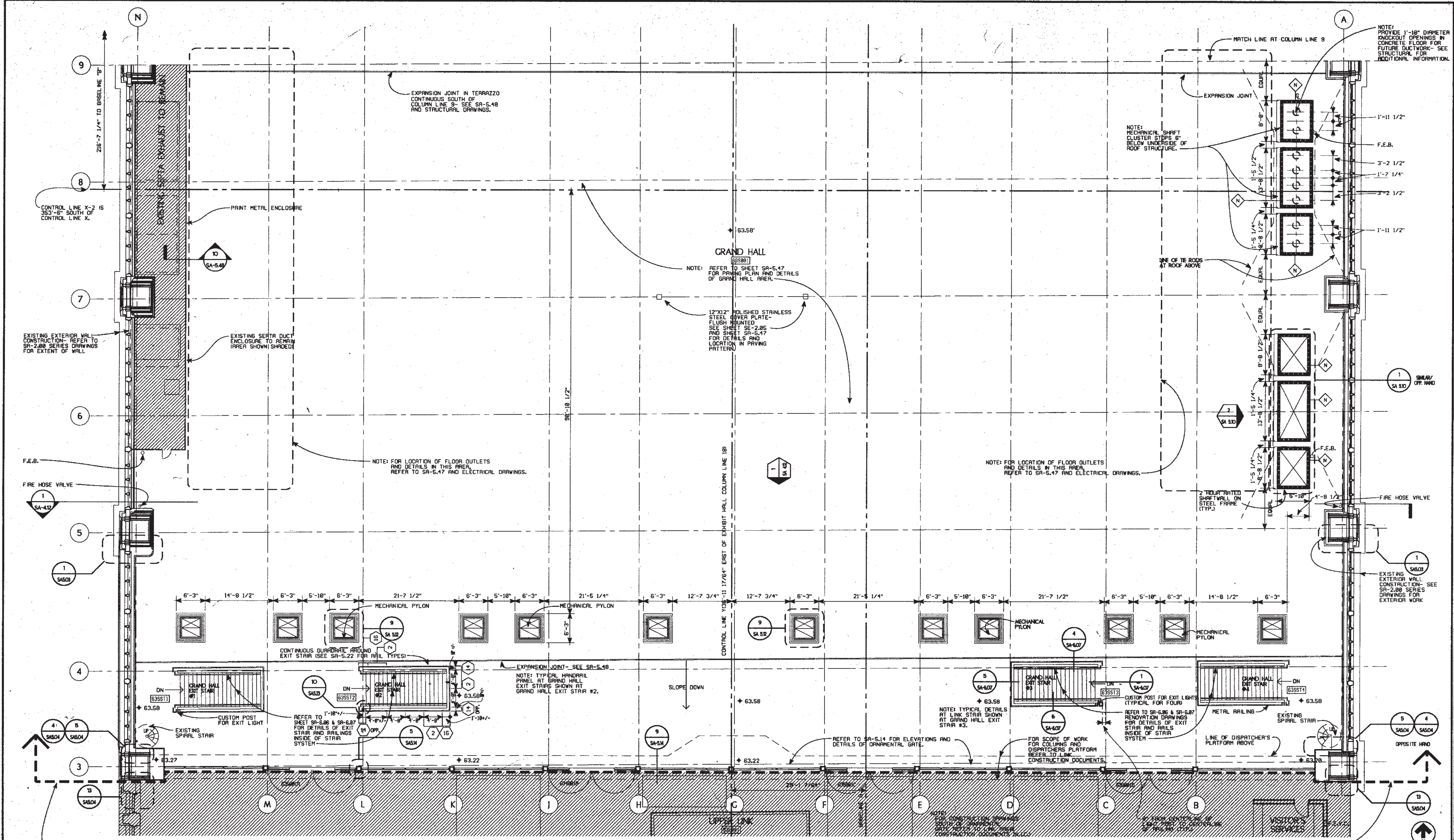

GENERAL FLOOR PLAN NOTES:

- 1) ALL DIMENSIONS GIVEN ARE ACTUAL AND ARE TAKEN TO THE FINISH FACE OF WALL CONSTRUCTION, UNLESS OTHERWISE NOTED.
- 2) FOR PARTITION TYPES REFER TO DWG. SA-0-0-03. WHERE A PARTITION TYPE IS NOT INDICATED ON THESE DRAWINGS, THE PARTITION TYPE IS THE SAME AS THE CLOSEST MARKED SIMILAR CONDITION.
- 3) WALLS INDICATED TO BE RATED CONSTRUCTION SHALL BE CONTINUOUS TO EXTERIOR WALL AND UNDERSIDE OF DECK OR SLAB.
- 4) UNLESS OTHERWISE INDICATED, FOR MILLWORK & CASEWORK REFER TO INTERIOR DESIGN DRAWINGS, SERIES "S10".
- 5) FOR EXTENT AND TYPE OF APPLIED FINISHES REFER TO FINISH SCHEDULES AND "S10" DRAWINGS.
- 6) ALL WOOD WINDOWS & MILLWORK ARE INDICATED ON INTERIOR DESIGN DWGS. "S10" DRAWINGS.
- 7) EXPANSION JOINT COVERS ARE REQUIRED AT ALL INTERIOR WALL AND FLOOR CONDITIONS WHERE EXPANSION JOINTS OCCUR THROUGH THE STRUCTURE. WHEN NOT INDICATED ON THE PLANS OR SHOWN IN DETAILS, JOINT COVERS ARE TO MATCH SIMILAR CONDITIONS.
- 8) REFER TO STRUCTURAL DRAWINGS AND CONTRACT SPECIFICATIONS FOR EXPLANATION, COORDINATION, AND LOCATION OF DIMENSIONAL POINTS OF ORIGIN OF CONTROL LINE AXIS "X" AND AXIS "Y".

LEGEND:

3	--- COLUMN CENTER LINE		LATEST REVISION
	2 HR. FIRE RATED WALL		AREA ON HOLD
C.M.U.	CONCRETE MASONRY UNIT		EXISTING CONSTRUCTION (N.C.)
G.F.R.G.	GLASS FIBER REINFORCED GYPSUM		DIMENSION FROM COLUMN CENTER LINE TO FINISH FACE
	PARTITION TYPE		PLAN DETAIL
63021A	DOOR NUMBER		SECTION DETAIL
63591	ROOM NUMBER		BLIND VISUAL DEVICE
	PLAN DETAIL		BLIND VISUAL DEVICE
	SECTION DETAIL		BLIND VISUAL DEVICE
	BLIND VISUAL DEVICE		BLIND VISUAL DEVICE

F.E.C. - ABBREVIATION FOR FIRE EXTINGUISHER CABINET
 V.C. - ABBREVIATION FOR FIRE HOSE VALVE CABINET
 F.E.D. - ABBREVIATION FOR FIRE EXTINGUISHER INSTALLATION WITH BRACKET MOUNT
 F.E.V.C. - ABBREVIATION FOR FIRE EXTINGUISHER AND HOSE VALVE CABINET
 N.C. - NOT IN CONTRACT

LIMIT OF CONTRACT-LINE FOR INTERIOR LIMIT REFER TO SA-5-17 FOR EXTENT OF PAVING PATTERN UNDER THIS CONTRACT ALONG COLUMN LINE 3.

LIMIT OF CONTRACT-LINE FOR INTERIOR LIMIT OF WORK UNDER THIS CONTRACT.

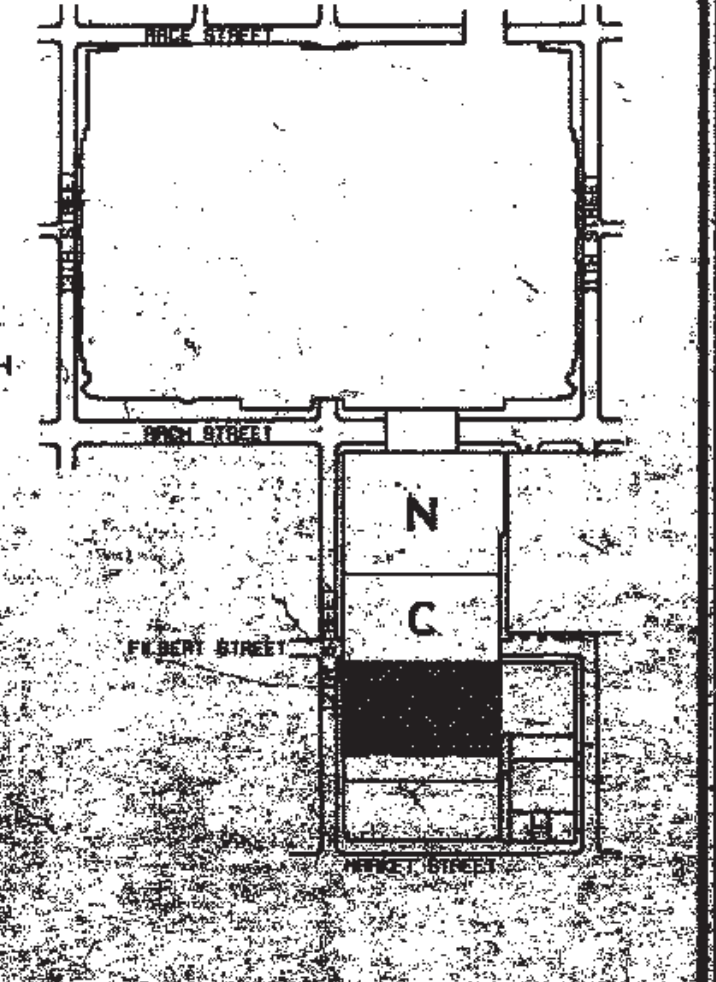

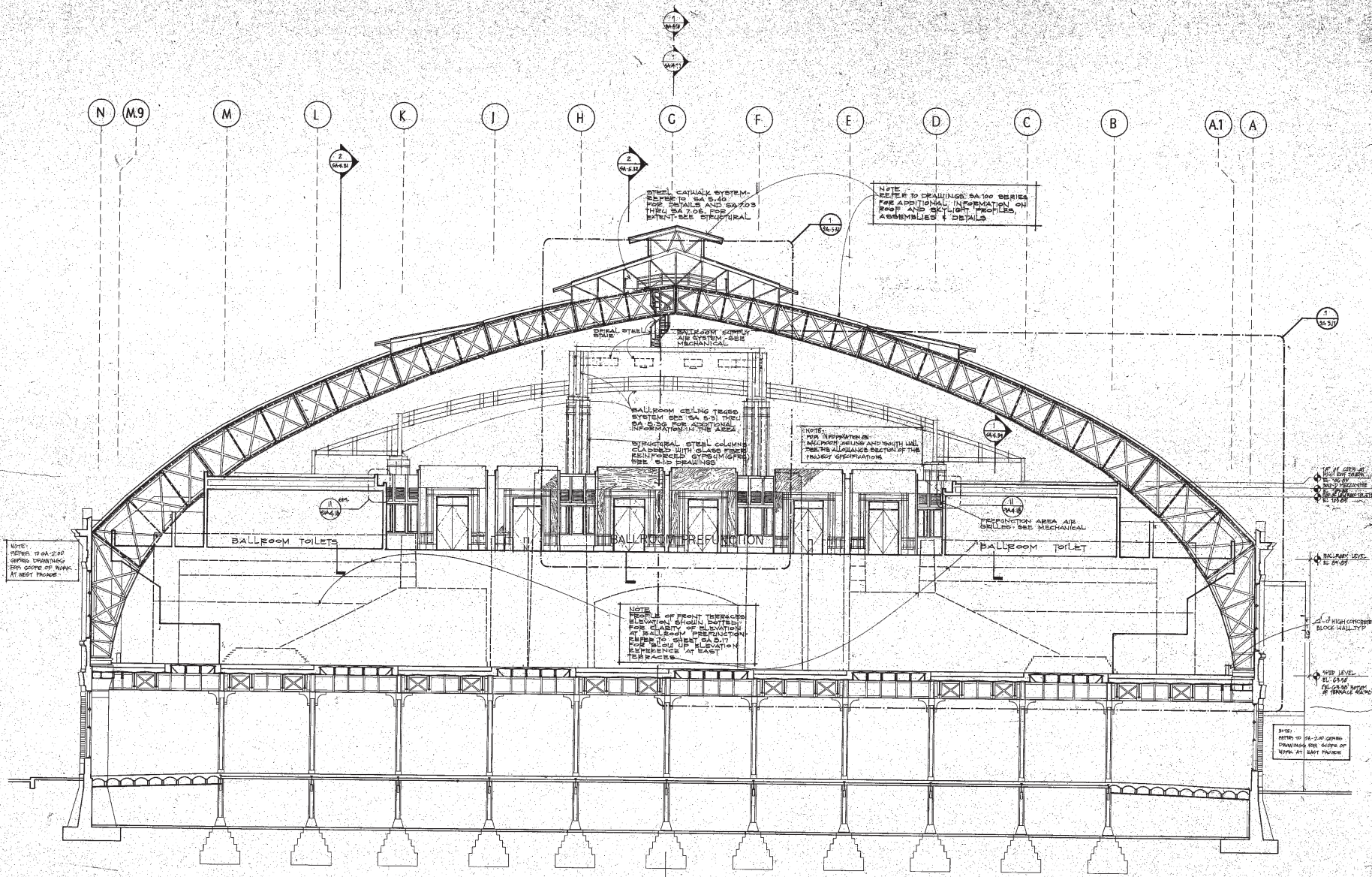

1 EAST/WEST SECTION LOOKING NORTH AT GRAND HALL
SA-418 3/8" = 1'-0"

PENNSYLVANIA CONVENTION CENTER PHILADELPHIA, PENNSYLVANIA

THOMPSON
VENTURETTI
STAINBACK
&
ASSOCIATES, INC.
ARCHITECTS

VITETTA
GROUP
ASSOCIATED ARCHITECTS

KELLY/
MAIELLO
ARCHITECTS &
PLANNERS, INC.

LIVINGSTON/
ROSENWINKEL,
P.C.
ARCHITECTS &
PLANNERS
CONSULTING ARCHITECTS

REVISIONS

NO.	DATE	DESCRIPTION
1	1-25-83	ISSUED FOR PERMITS
2	2-10-83	ISSUED FOR PERMITS
3	2-10-83	ISSUED FOR PERMITS
4	2-10-83	ISSUED FOR PERMITS
5	2-10-83	ISSUED FOR PERMITS
6	2-10-83	ISSUED FOR PERMITS
7	2-10-83	ISSUED FOR PERMITS
8	2-10-83	ISSUED FOR PERMITS
9	2-10-83	ISSUED FOR PERMITS
10	2-10-83	ISSUED FOR PERMITS
11	2-10-83	ISSUED FOR PERMITS
12	2-10-83	ISSUED FOR PERMITS
13	2-10-83	ISSUED FOR PERMITS
14	2-10-83	ISSUED FOR PERMITS
15	2-10-83	ISSUED FOR PERMITS
16	2-10-83	ISSUED FOR PERMITS
17	2-10-83	ISSUED FOR PERMITS
18	2-10-83	ISSUED FOR PERMITS
19	2-10-83	ISSUED FOR PERMITS
20	2-10-83	ISSUED FOR PERMITS
21	2-10-83	ISSUED FOR PERMITS
22	2-10-83	ISSUED FOR PERMITS
23	2-10-83	ISSUED FOR PERMITS
24	2-10-83	ISSUED FOR PERMITS
25	2-10-83	ISSUED FOR PERMITS
26	2-10-83	ISSUED FOR PERMITS
27	2-10-83	ISSUED FOR PERMITS
28	2-10-83	ISSUED FOR PERMITS
29	2-10-83	ISSUED FOR PERMITS
30	2-10-83	ISSUED FOR PERMITS
31	2-10-83	ISSUED FOR PERMITS
32	2-10-83	ISSUED FOR PERMITS
33	2-10-83	ISSUED FOR PERMITS
34	2-10-83	ISSUED FOR PERMITS
35	2-10-83	ISSUED FOR PERMITS
36	2-10-83	ISSUED FOR PERMITS
37	2-10-83	ISSUED FOR PERMITS
38	2-10-83	ISSUED FOR PERMITS
39	2-10-83	ISSUED FOR PERMITS
40	2-10-83	ISSUED FOR PERMITS
41	2-10-83	ISSUED FOR PERMITS
42	2-10-83	ISSUED FOR PERMITS
43	2-10-83	ISSUED FOR PERMITS
44	2-10-83	ISSUED FOR PERMITS
45	2-10-83	ISSUED FOR PERMITS
46	2-10-83	ISSUED FOR PERMITS
47	2-10-83	ISSUED FOR PERMITS
48	2-10-83	ISSUED FOR PERMITS
49	2-10-83	ISSUED FOR PERMITS
50	2-10-83	ISSUED FOR PERMITS

ALL DIMENSIONS SHALL BE VERIFIED BY THE CONTRACTOR AND ARCHITECT NOTIFIED OF ANY DISCREPANCIES BEFORE PROCEEDING WITH CONSTRUCTION.

DRAWING TITLE
EAST/WEST SECTION
LOOKING
NORTH AT
GRAND HALL

REVISIONS
NO. DATE DESCRIPTION

SA
4-13

RELEASED FOR CONSTRUCTION

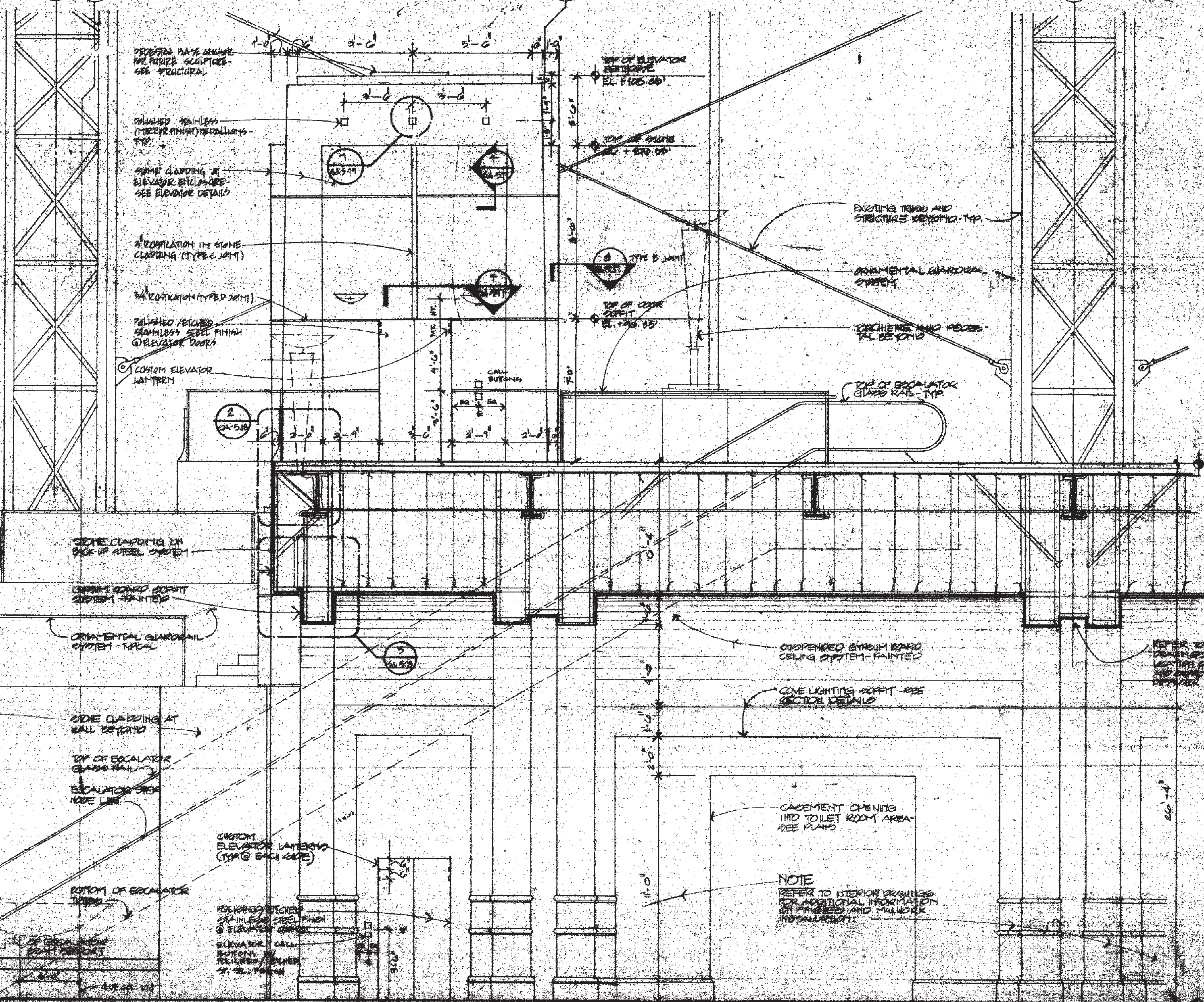
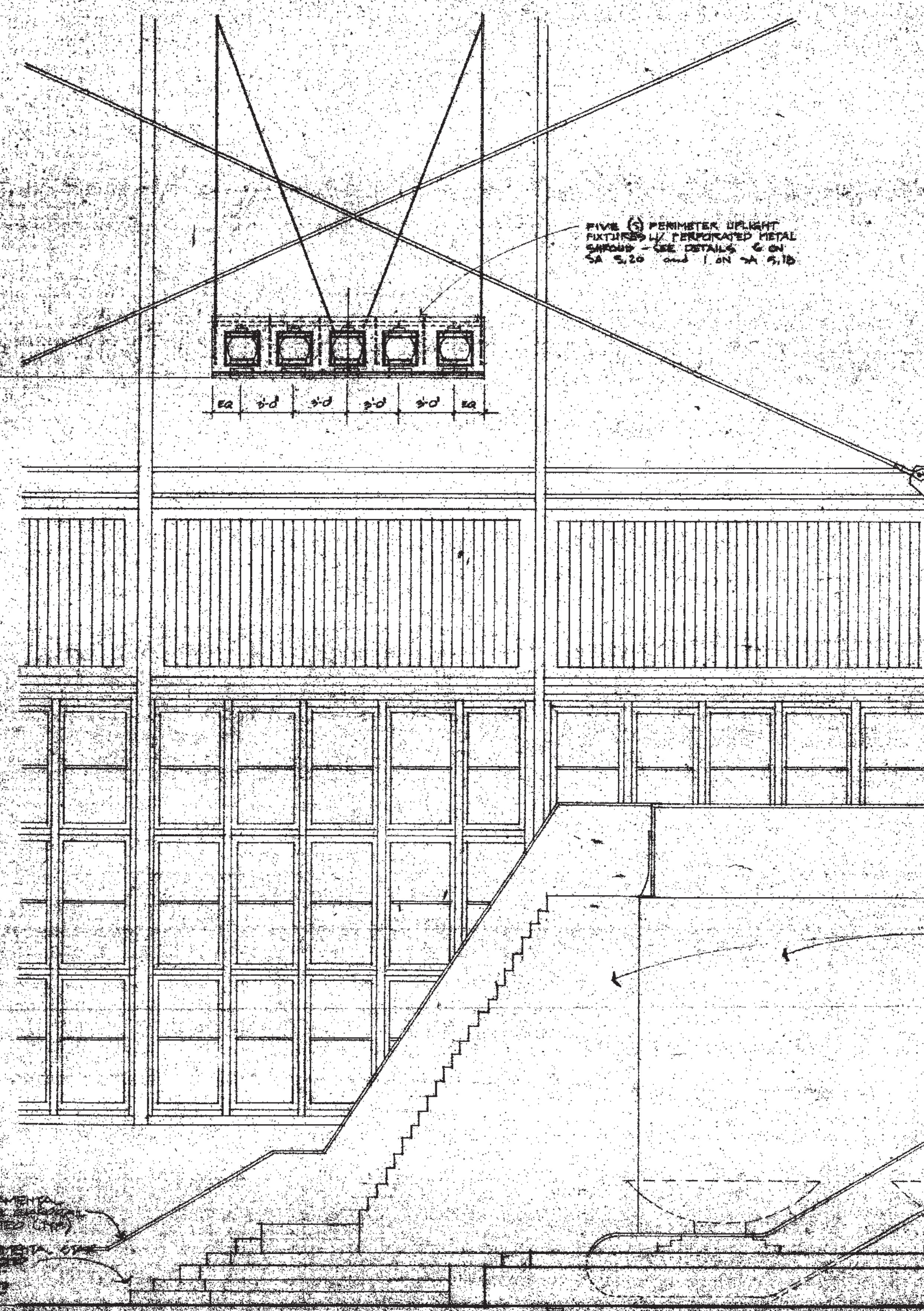

SECTION / ELEVATION AT TERRACE CENTER AND ELEVATORS

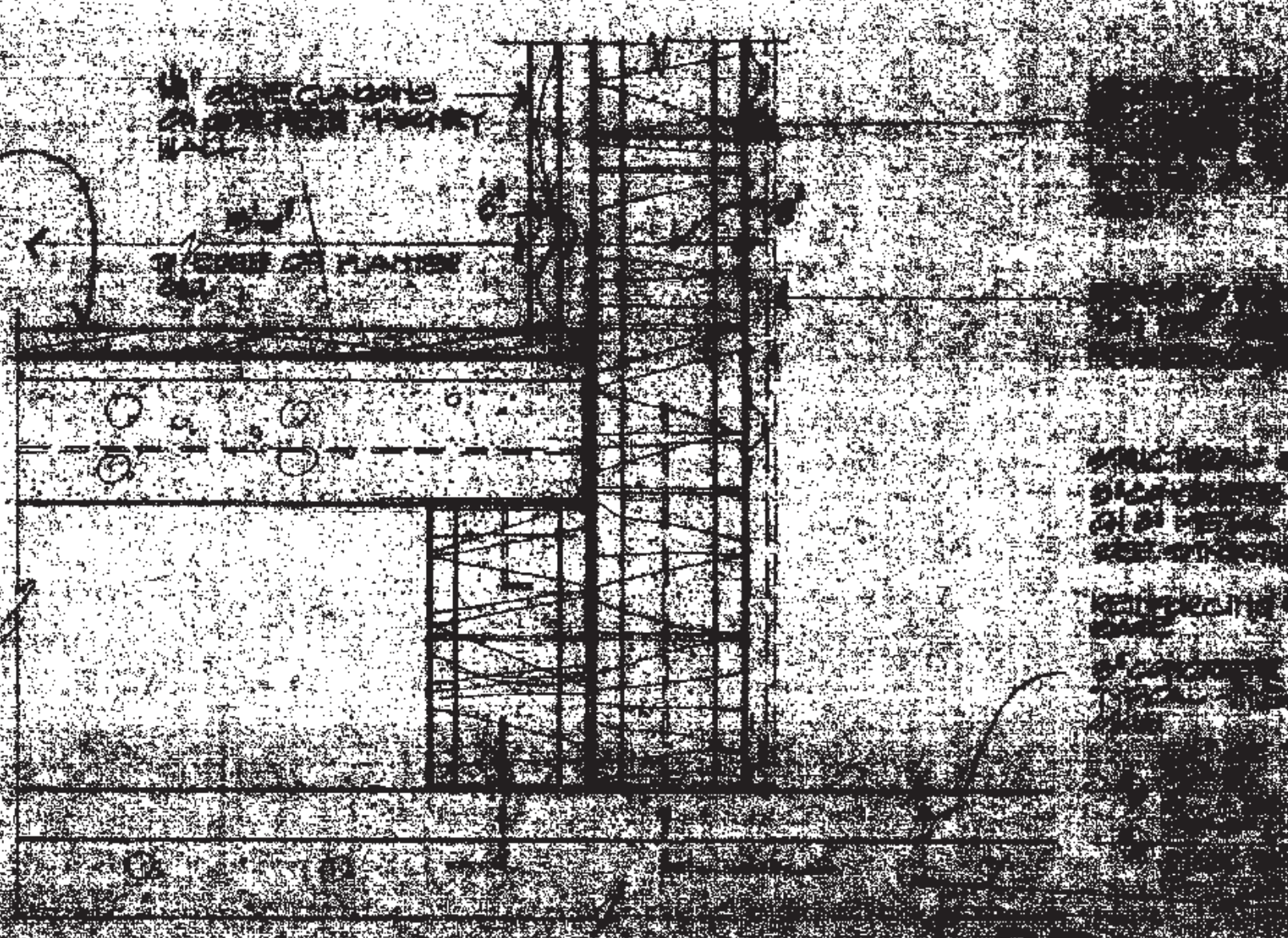
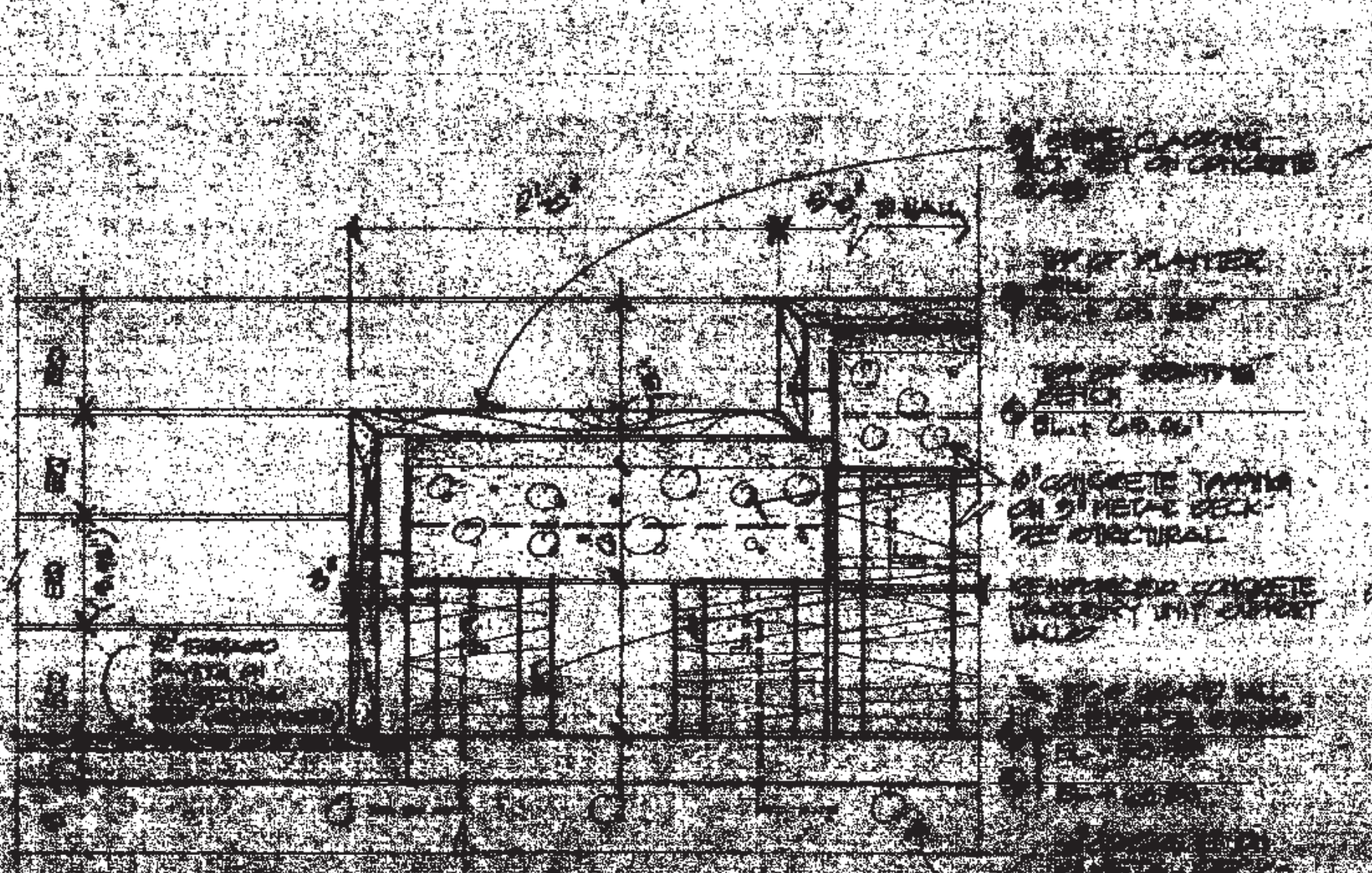
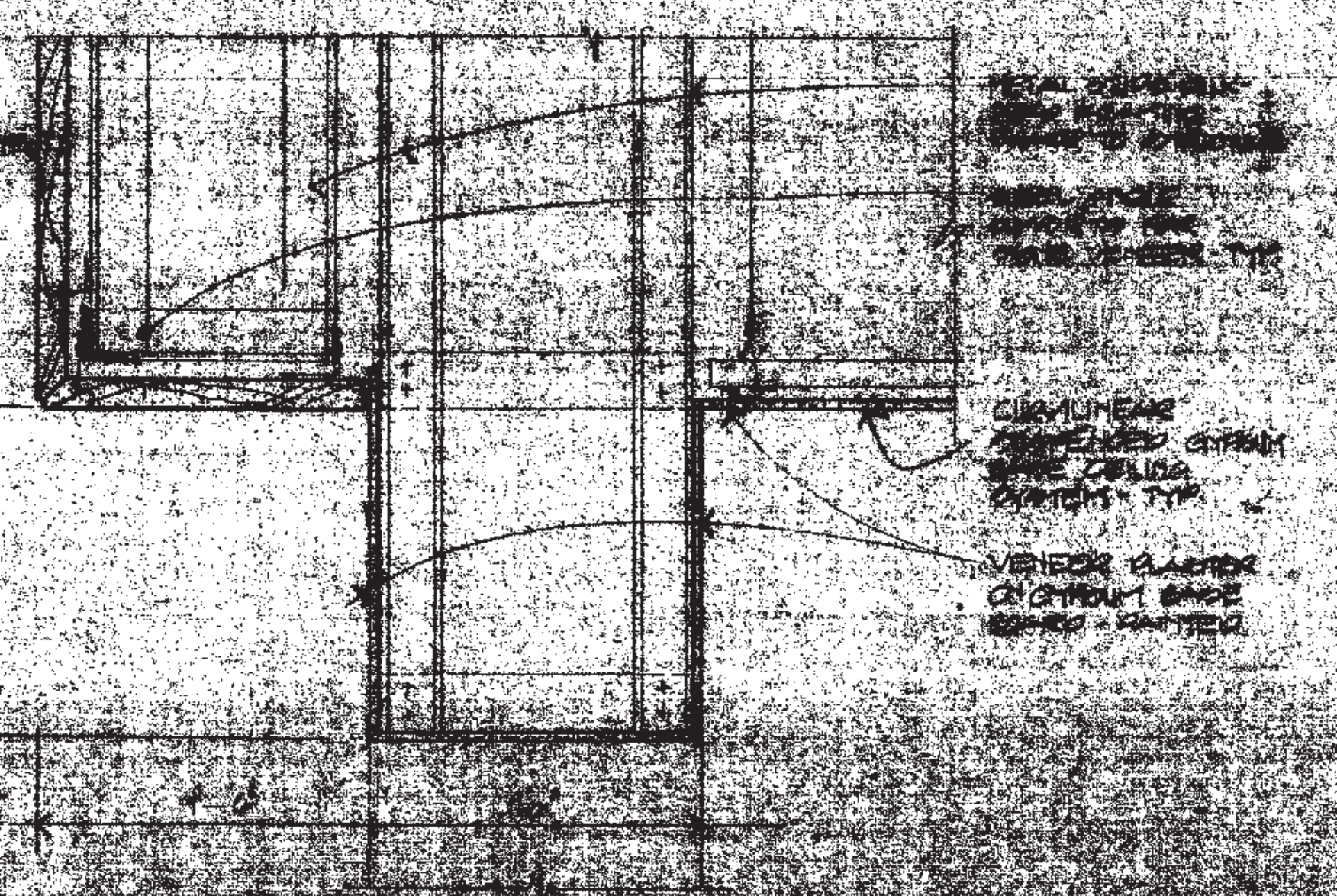
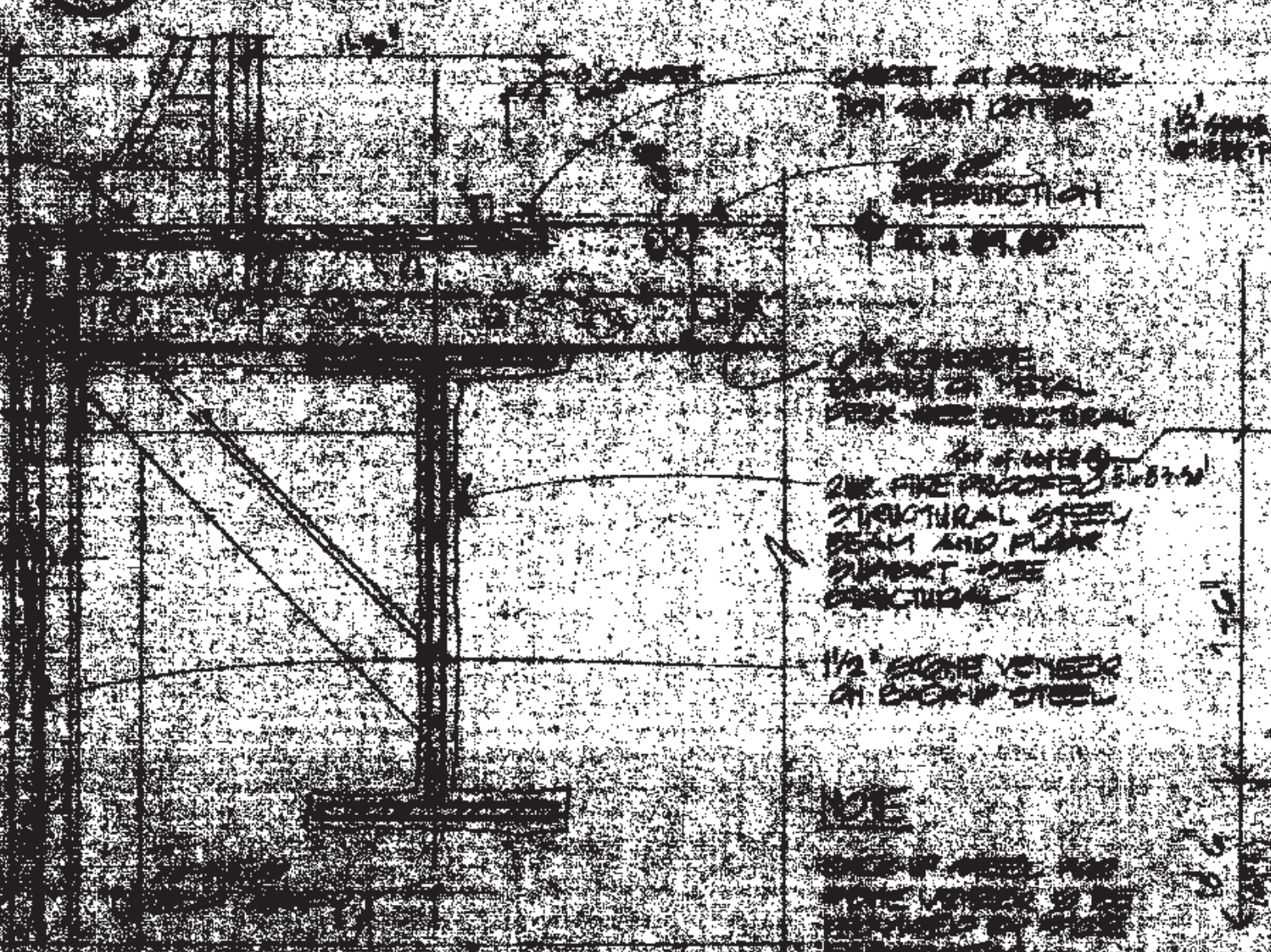

PENNSYLVANIA VENTILATION CENTER PHILADELPHIA PENNSYLVANIA

THOMPSON
VENTULETT
STANBACK
&
ASSOCIATES, INC.
ARCHITECTS

VITETTA
GROUP
ASSOCIATED ARCHITECTS

KELLY/
MARELO
ARCHITECTS &
PLANNERS, INC.
LIVINGSTON/
WORMWINKEL,
P.C.
ARCHITECTS &
PLANNERS
CONSULTING ARCHITECTS

REVISIONS

DATE: OCT 7 1991

SECTION TITLE
SECTION AT
TERRACES
CENTER
ELEVATOR

NO. DRAWING NO.
SA
5.18
9/10/91

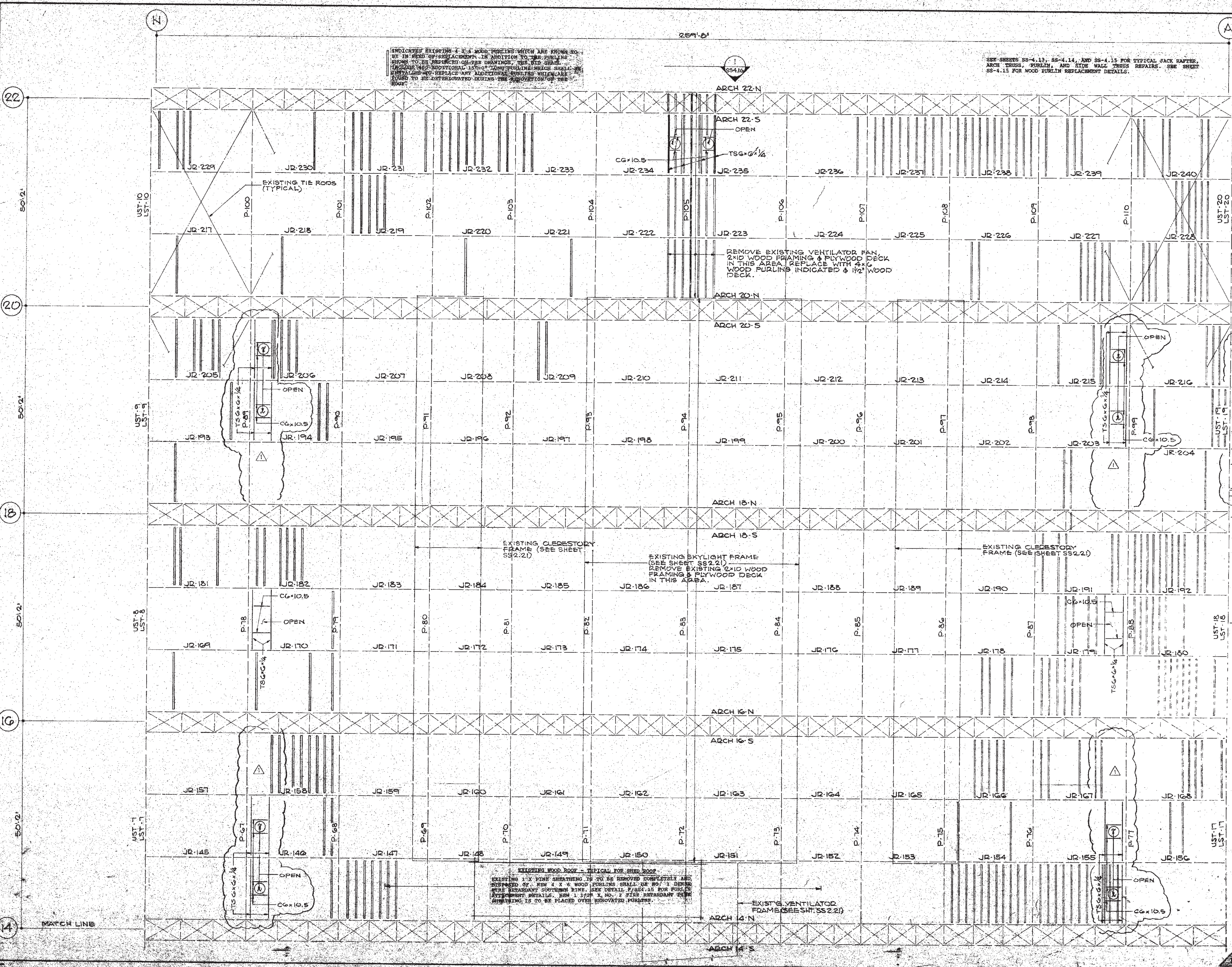

22
20
18
6
4

NEW 2x6 FRAME TO
MATCH CHORD OF UST-19
50' FROM CHORD OF UST-19
(SLOPE TO MATCH EXISTING)
SEE MECH. FOR SIZE &
LOCATION OF OPENING.

REMOVE EXISTING DECK
AND FRAME. REMOVE
EXISTING NEW 1/2\"/>

INDICATE EXISTING 4 X 6 WOOD PURLINS WHICH ARE KNOWN TO
BE IN GOOD CONDITION. IN ADDITION TO THE PURLINS
SHOWN TO BE REPLACED ON THE DRAWINGS, THE BID SHALL
REMOVE AND REINSTALL 1 1/2\"/>

SEE SHEETS SS-4.13, SS-4.14, AND SS-4.15 FOR TYPICAL JACK RAFTER,
ARCH TRUSS, PURLIN, AND SIDE WALL TRUSS REPAIRS. SEE SHEET
SS-4.15 FOR WOOD PURLIN REPLACEMENT DETAILS.

EXISTING WOOD ROOF - TYPICAL FOR THIS ROOF
EXISTING 1x4 SHEATHING IS TO BE REMOVED COMPLETELY AND
REPLACED BY NEW 4 X 6 WOOD PURLINS SHALL BE NO. 1 DENISE
MORE RESISTANT SOUTHERN PINE. SEE DETAIL P/SS-4.15 FOR PURLIN
REPLACEMENT DETAILS. NEW 1 1/2\"/>

EXISTING VENTILATOR
FRAME (SEE SHT. SS-2.21)

THOMPSON
VENTULETT
STAINBACK
&
ASSOCIATES, INC.
ARCHITECTS

VITETTA
GROUP
ASSOCIATED ARCHITECTS

KELLY/
MAIELLO
ARCHITECTS &
PLANNERS, INC.
LIVINGSTON/
ROSENWINKEL
P.C.
ARCHITECTS &
PLANNERS
CONSULTING ARCHITECTS

ROSS BRYAN
ASSOCIATES

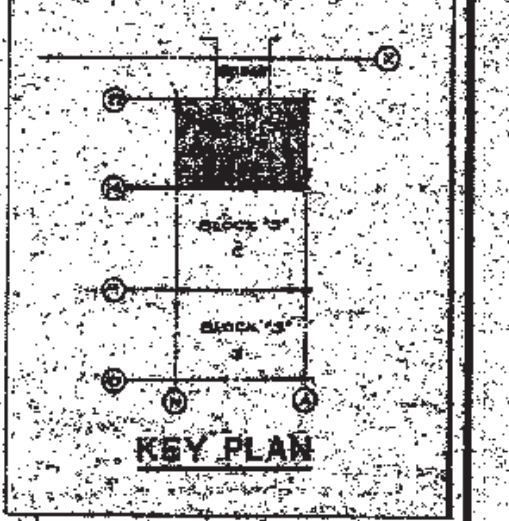

REVISIONS
ADDENDUM A
19 APRIL 92

RECORD SET

DRAWING TITLE
FRAMING PLAN
ROOF
BLOCK 5S-N

PROJECT NO.
TV56A
8503.00
VC
DATE
5/18/92

DRAWING NO.
SS
218
DATE
7/24/93

PENNSYLVANIA CONVENTION CENTER PHILADELPHIA, PENNSYLVANIA



FAX COVER SHEET

TO

Name: CHUCK BOSCHEN
Firm: MD/T
Location: PHILADELPHIA, PA.
Fax No:

FROM

Name: DON YARBROUGH
Firm:
Location:
Fax No:

These pages are being transmitted from a Sharp FO-5200, a CCITT Group 3 or Group 2 digital facsimile terminal. If you do not receive all pages transmitted please call 1-815-329-1300.

Number of pages transmitted (including this sheet): 2

Date Transmitted: 5/9/94
Transmitted By: [Signature]

Time Transmitted: [Signature]
RBA Project No: [Signature]

REQUESTED LOADING INFORMATION ->

- BALL ROOM AND GRAND HALL
UNIFORM DESIGN LOAD -> 100 PSF
- GRAND HALL MAXIMUM
CONCENTRATED LOAD -> 2200 lbs
WITH NO OTHER LIVE LOADS IN AREA
- BALL ROOM MAXIMUM
CONCENTRATED LOAD -> 3000 lbs
WITH NO OTHER LIVE LOADS IN AREA
- TRANSIED ROOF LOADS ->
SEE ATTACHED SKETCH



PENNSYLVANIA CONVENTION CENTER

PHILADELPHIA, PA.



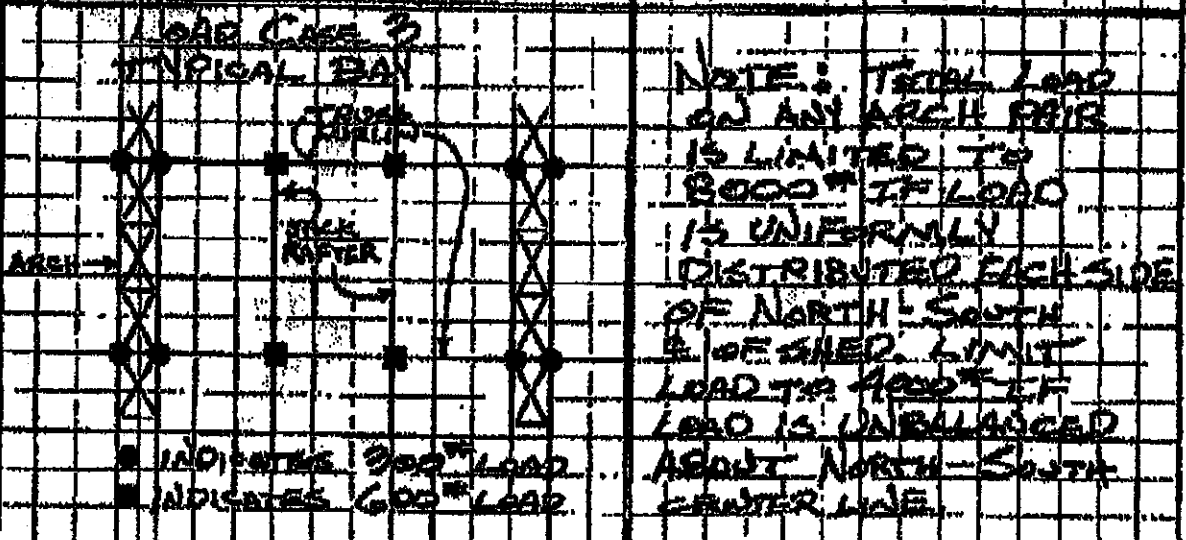
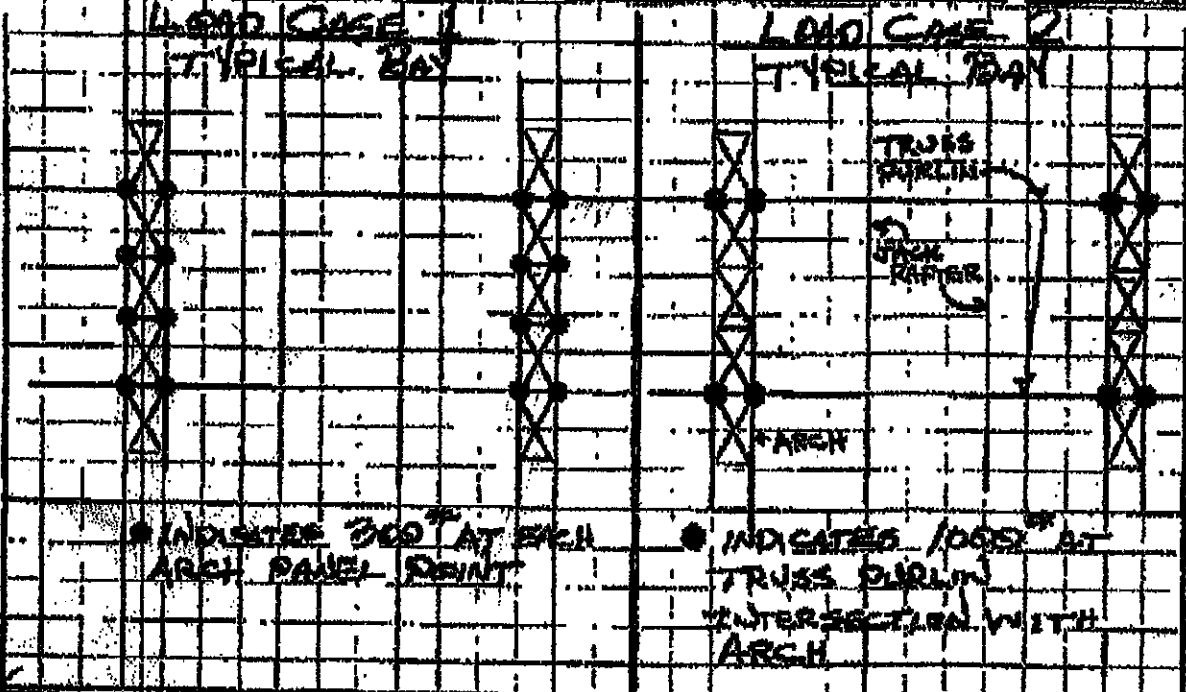

DESCRIPTION: TRAINING ROOM HANGING LOAD CAPACITY	DATE	REVISION	RBA	REV	REF. Dwg. #
THOMPSON VENTURETT, STAMBERG & ASSOC. INC. ATLANTA GA. VITETTA GROUP PHILADELPHIA PA.			RBY	REV	CHK
KELLY/WHELLO PHILADELPHIA PA.			RBY	REV	CHK
			VO 5114	EL	
			TYS 8003	DATE 5/1/84	PAGE 12

